

AIR FORCE
ARMY TECHNICAL MANUAL
NAVY PUBLICATION
MARINE CORPS STOCK LIST

T.O. 35C2-3-443-4
TM5-6115-458-24P
NAVFAC P-8-629-24P
SL-4-07536

TECHNICAL MANUAL

ORGANIZATIONAL, INTERMEDIATE (FIELD)
(DIRECT SUPPORT AND GENERAL SUPPORT)
AND DEPOT MAINTENANCE REPAIR PARTS
AND SPECIAL TOOLS LIST

GENERATOR SET,
DIESEL ENGINE DRIVEN,
TACTICAL SKIT MTD., 200 KW,
3 PHASE, 4 WIRE,
120/208 AND 240/416 VOLTS

DOD MODELS
MEP009A
MEP108A

CLASS
UTILITY
PRECISE

HERTZ
50/60
50/60

NSN
6115-00-133-9104
6115-00-935-8729

INCLUDING OPTIONAL KITS

DOD MODEL
MEP009AWF
MEP009AWE

NOMENCLATURE
WINTERIZATION KIT, FUEL BURNING
WINTERIZATION KIT, ELECTRIC

NSN
6115-00-403-3761
6115-00-489-7285

THIS TECHNICAL MANUAL IS BEING PREPARED BY THE AUTOMATED TECHNICAL ORDER SYSTEM (ATOS). AS CHANGE PAGES ARE GENERATED THEY WILL REFLECT CURRENT SPECIFICATION REQUIREMENTS.

BASIC AND ALL CHANGES
HAVE BEEN MERGED TO MAKE
THIS A COMPLETE PUBLICATION

DISTRIBUTION STATEMENT A - Approved for public release; distribution is unlimited. Other requests for this document shall be referred to Sacramento ALC/TILBE, 3200 Peacekeeper Way, Suite 1, McClellan AFB CA 95652-1026.

Published under authority of the Secretary of the Air Force

15 JANUARY 1977
CHANGE 9 - 27 MAY 1994

LIST OF EFFECTIVE PAGES

NOTE: The portion of the text affected by the changes is indicated by a vertical line in the outer margins of the page. Changes to illustrations are indicated by miniature pointing hands. Changes to wiring diagrams are indicated by shaded areas.

Dates of issue for original and changed pages are:

| | | | | | |
|----------------|--------|-----------|-------------|--------|-----------|
| Original | 0..... | 15 Jan 77 | Change..... | 5..... | 1 Mar 90 |
| Change..... | 1..... | 30 Jun 78 | Change..... | 6..... | 6 Aug 91 |
| Change..... | 2..... | 20 May 82 | Change..... | 7..... | 4 Feb 92 |
| Change..... | 3..... | 9 Dec 85 | Change..... | 8..... | 3 Nov 93 |
| Change..... | 4..... | 7 May 87 | Change..... | 9..... | 27 May 94 |

TOTAL NUMBER OF PAGES IN THIS PUBLICATION IS 520, CONSISTING OF THE FOLLOWING:

| Page No. | *Change No. | Page No. | *Change No. | Page No. | *Change No. |
|-----------------|-------------|-----------------|-------------|------------------|-------------|
| Title | 9 | 71 - 77..... | 0 | 166A..... | 1 |
| A - B | 9 | 78 | 6 | 166B Blank | 1 |
| C Blank | 6 | 79 | 2 | 167 - 168..... | 0 |
| i..... | 0 | 80 Blank | 2 | 169 | 1 |
| ii Blank..... | 0 | 81 - 85..... | 0 | 170 | 5 |
| iii..... | 1 | 86 | 2 | 171 | 0 |
| iv..... | 0 | 90 Blank | 0 | 172 Blank | 0 |
| ivA Added..... | 5 | 91 - 99..... | 0 | 173 - 174..... | 1 |
| ivB Blank | 5 | 100 Blank | 0 | 175 | 0 |
| v - viii | 0 | 101 | 2 | 176 Blank | 0 |
| ix..... | 4 | 102 | 0 | 177 | 1 |
| x..... | 1 | 103 | 3 | 178 - 185..... | 0 |
| 1 - 2..... | 8 | 104 - 105..... | 0 | 186 Blank | 0 |
| 3..... | 0 | 106 | 1 | 187 - 189..... | 0 |
| 4 Blank | 0 | 107 - 111..... | 0 | 190 Blank | 0 |
| 5 - 6..... | 0 | 112 Blank | 0 | 191 - 192..... | 0 |
| 7..... | 2 | 113 - 115..... | 0 | 193 | 3 |
| 8 Blank | 2 | 116 Blank | 0 | 194 | 1 |
| 9..... | 2 | 117 - 119..... | 0 | 194A - 194B..... | 1 |
| 10 - 20..... | 0 | 120 Blank | 0 | 195 | 3 |
| 21 - 22..... | 8 | 121 - 123..... | 0 | 196 Blank | 3 |
| 23..... | 0 | 124 | 1 | 197 | 0 |
| 24 Blank | 0 | 125 - 127..... | 0 | 198 | 1 |
| 25 - 29..... | 0 | 128 Blank | 0 | 199 - 201..... | 0 |
| 30 Blank | 0 | 129 - 133..... | 0 | 202 Blank | 0 |
| 31 - 37..... | 0 | 134 Blank | 0 | 203 | 1 |
| 38..... | 1 | 135 - 139..... | 0 | 204 - 205..... | 6 |
| 39..... | 0 | 140 Blank | 0 | 206 Blank | 6 |
| 40 Blank | 0 | 141 - 152..... | 0 | 207 | 6 |
| 41 - 44..... | 0 | 153 | 3 | 208 | 0 |
| 45..... | 4 | 154 | 0 | 209 | 6 |
| 46 - 52..... | 0 | 155 | 1 | 210 - 217..... | 0 |
| 53 - 54..... | 8 | 156 | 0 | 218 Blank | 0 |
| 55..... | 0 | 157 | 2 | 219 | 5 |
| 56..... | 5 | 158 - 160..... | 0 | 220 | 0 |
| 57 - 65..... | 0 | 161 - 162..... | 1 | 221 | 1 |
| 66..... | 2 | 163 | 0 | 222 Blank | 1 |
| 67..... | 1 | 164 | 1 | 223 | 1 |
| 68 - 69..... | 0 | 165 | 0 | 224 - 225..... | 0 |
| 70 Blank | 0 | 166 | 1 | 226 - 227..... | 1 |

*Zero in this column indicates an original page

LIST OF EFFECTIVE PAGES

| Page No. | *Change No. | Page No. | *Change No. | Page No. | *Change No. | | | | | |
|-----------|-------------|----------|-------------|-----------|-------------|-------|-----------|-----------|-------|---|
| 228 | Blank | | 1 | 320 - 324 | | 0 | 425 - 426 | | 0 | |
| 229 | | | 1 | 325 | | 5 | 427 | | 1 | |
| 230 - 231 | | | 0 | 326 | Blank | | 5 | 428 - 429 | | 0 |
| 232 | Blank | | 0 | 327 - 333 | | 0 | 430 | | 1 | |
| 233 - 234 | | | 0 | 334 | Blank | | 0 | 431 | | 0 |
| 235 - 236 | | | 1 | 335 - 337 | | 0 | 432 | | 1 | |
| 237 | | | 0 | 338 | Blank | | 0 | 433 | | 0 |
| 238 | | | 1 | 339 - 343 | | 0 | 434 | | 1 | |
| 239 | | | 0 | 344 | Blank | | 0 | 435 | | 5 |
| 240 | | | 1 | 345 - 351 | | 0 | 436 - 442 | | 0 | |
| 241 - 244 | | | 0 | 352 | Blank | | 0 | 443 - 444 | | 3 |
| 245 | | | 5 | 353 | | 0 | 445 - 448 | | 0 | |
| 246 | Blank | | 5 | 354 - 355 | | 6 | 449 | | 2 | |
| 247 - 249 | | | 0 | 356 | Blank | | 6 | 450 - 454 | | 0 |
| 250 | | | 1 | 357 | | 2 | 455 | | 3 | |
| 251 | | | 0 | 358 - 360 | | 0 | 456 - 460 | | 0 | |
| 252 | Blank | | 0 | 361 | | 5 | 461 | | 2 | |
| 253 - 254 | | | 0 | 362 - 368 | | 0 | 462 | | 0 | |
| 255 | | | 2 | 369 | | 7 | 463 | | 2 | |
| 256 | | | 1 | 370 | Blank | | 7 | 464 - 467 | | 0 |
| 257 - 260 | | | 0 | 371 | | 7 | 468 | | 1 | |
| 261 | | | 3 | 372 | | 0 | 469 - 470 | | 0 | |
| 262 - 263 | | | 1 | 373 | | 7 | 471 | | 3 | |
| 264 | Blank | | 1 | 374 | Blank | | 7 | 472 - 476 | | 0 |
| 265 - 273 | | | 0 | 375 | | 7 | 477 | | 2 | |
| 274 | | | 1 | 376 | | 0 | 478 - 479 | | 0 | |
| 275 - 279 | | | 0 | 377 | | 7 | 480 | | 3 | |
| 280 | Blank | | 0 | 378 | | 0 | 481 | | 8 | |
| 281 | | | 1 | 379 | | 7 | 482 | | 10 | |
| 282 - 285 | | | | 380 | | 3 | 483 | | 2 | |
| 286 | Blank | | 0 | 381 - 382 | | 0 | 484 - 486 | | 0 | |
| 287 - 288 | | | 0 | 383 | | 3 | 487 - 488 | | 2 | |
| 289 | | | 1 | 384 | | 0 | 489 | | 0 | |
| 290 - 293 | | | 0 | 384A | | 0 | 490 | | 5 | |
| 294 | | | 1 | 384B | Blank | | 0 | 491 | | 2 |
| 295 - 297 | | | 0 | 385 | | 3 | 492 - 497 | | 0 | |
| 298 | Blank | | 0 | 386 | | 0 | 498 | Blank | | 0 |
| 299 - 301 | | | 0 | 387 | | 3 | | | | |
| 302 | | | 9 | 388 | | 0 | | | | |
| 303 | | | 1 | 389 | | 3 | | | | |
| 304 | | | 9 | 390 | | 0 | | | | |
| 305 | | | 0 | 391 - 392 | | 1 | | | | |
| 306 | | | 5 | 393 | | 0 | | | | |
| 307 | | | 1 | 394 | | 3 | | | | |
| 308 | | | 0 | 395 - 409 | | 0 | | | | |
| 309 | | | 5 | 410 | | 1 | | | | |
| 310 - 311 | | | 0 | 411 | | 8 | | | | |
| 312 | Blank | | 0 | 412 | | 2 | | | | |
| 313 - 314 | | | 0 | 413 - 414 | | 1 | | | | |
| 315 | | | 5 | 415 - 416 | | 2 | | | | |
| 316 | | | 0 | 417 - 420 | | 0 | | | | |
| 317 | | | 1 | 421 - 422 | | 1 | | | | |
| 318 | Blank | | 1 | 423 | | 0 | | | | |
| 319 | | | 6 | 424 | | 1 | | | | |

*Zero in this column indicates an original page

Change 9

B/(C blank)

WARNING

All specific cautions and warnings contained in this manual shall be strictly adhered to. Otherwise, severe injury, death and/or damage to the equipment may result.

HIGH VOLTAGE

is produced when this generator set is in operation.

DEATH

or severe burns may result if personnel fail to observe safety precautions. Do not operate this generator set until the ground terminal stud has been connected to a suitable ground. Disconnect the battery ground cable before removing and installing components on the engine or in the electrical control panel system.

Do not attempt to service or otherwise make any adjustments, connections or reconnections of wires or cables until generator set is shut-down and completely de-energized.

DANGEROUS GASES

Batteries generate explosive gas during charging; therefore, utilize extreme caution, do not smoke, or use open flame in vicinity when servicing batteries.

Exhaust discharge contains noxious and deadly fumes. Do not operate generator sets in inclosed areas unless exhaust discharge is properly vented to the outside.

DANGEROUS GASES (Cont)

When filling fuel tank, maintain metal to metal contact between filler nozzle and fuel tank. Do not smoke or use an open flame in the vicinity.

Use extreme care, should a selenium rectifier malfunction, to avoid inhalation of poisonous fumes.

LIQUIDS UNDER PRESSURE

are generated as a result of operation of the generator set. Do not expose any part of the body to a high pressure leak in the fuel or hydraulic system of the generator set.

Relieve pressure from radiator before removing radiator cap.

NOISE

operating level of this generator can cause hearing damage. Ear protectors, as recommended by the medical or safety officer, must be worn when working near this set.

CAUTION

DAMAGE

to the equipment may result if personnel fail to observe the cautions contained in this manual.

If generator set is shut-down by the operation of a safety device, do not attempt to operate the unit until the cause has been determined and eliminated.

| | | Page | Illustration |
|-------------|--|------|--------------|
| Section I | Introduction | v | |
| Section II | Repair Parts List | 1 | |
| Group 01 | Batteries and Related Parts | 1 | 1 |
| Group 02 | Exhaust Pipes | 7 | 2 |
| Group 03 | Identification Plates | 11 | 3 |
| Group 04 | Radiator Assembly | 37 | 8 |
| Group 05 | Wiring and Electrical Control Elements | 43 | 9 |
| Group 06 | Generator Control Assembly | 59 | 10 |
| Group 07 | Generator Assembly | 153 | 28 |
| Group 08 | Engine Assembly and Components | 163 | 29 |
| Group 09 | Winterization Kit Fuel Burning (Regular) | 329 | 66 |
| Group 10 | Sub Base Assembly | 347 | 69 |
| Group 11 | Heaters Winterization Electric (Regular) | 361 | 72 |
| Group 12 | Load Bank Dummy Load Kit | 379 | 77 |
| Group 13 | Kits and Sets | 398 | |
| Section III | Not Applicable | 409 | |
| Section IV | National Stock Number and Reference Number Index | 410 | |
| Section V | Reference Designator Index | | |

LIST OF ILLUSTRATIONS

| Number | Title | Page |
|--------|--|------|
| 1 | Batteries and Related Parts | x |
| 2 | Exhaust Pipes and Related Parts | 6 |
| 3 | Identification Plates | 10 |
| 4 | Housing Doors, Covers and Related Parts | 14 |
| 5 | Generator Set Frame | 20 |
| 6 | Lifting Frame Assembly | 26 |
| 7 | Day Tank Assembly | 32 |
| 8 | Radiator and Shutter Assembly | 36 |
| 9 | Engine Wiring and Electrical Control Elements (6 Sheets) | 52 |
| 10 | Generator Control Assembly (4 Sheets) | 58 |
| 11 | Control Cubicle Assembly (3 Sheets) | 72 |
| 12 | Circuit Breaker Box Assembly | 82 |
| 13 | Fault Locating Indicator | 84 |
| 14 | Convenience Receptacle Assembly | 88 |
| 15 | Special Relay Box Assembly | 92 |
| 16 | Electronic Component Assembly | 98 |
| 17 | Exciter Regulator Assembly (2 Sheets) | 102 |
| 18 | Voltage Regulator Assembly (2 Sheets) | 108 |
| 19 | Voltage Regulator Sub-Assembly | 114 |
| 20 | Reconnection Board Assembly | 118 |
| 21 | Frame and Transformer Assembly | 122 |
| 22 | Load Measuring Assembly | 126 |
| 23 | Tactical Relay Group Assembly (2 Sheets) | 130 |
| 24 | Precise Relay Box Assembly (2 Sheets) | 136 |
| 25 | Governor Control Unit | 142 |
| 26 | Governor Printed Circuit Board Assembly | 146 |
| 27 | Generator and Related Parts | 152 |
| 28 | Generator (2 Sheets) | 154 |
| 29 | Engine Assembly (4 Sheets) | 162 |
| 30 | Engine Overspeed Shutdown Assembly | 174 |
| 31 | Hydraulic Filter Assembly | 178 |
| 32 | Electric Governor Actuator Unit | 180 |
| 33 | Alternator | 184 |
| 33A | Alternator, Battery Charging | 188 |
| 34 | Overspeed Switch | 192 |
| 34A | Speed Switch Assembly | 194 |
| 35 | Air Cleaner Assembly | 194B |
| 36 | Starter Motor | 198 |
| 37 | Fuel Filter and Pump Assembly | 204 |
| 38 | Fuel Filter and Strainer Assembly | 208 |
| 39 | Breather Group | 210 |
| 40 | Alternator Mounting Group | 212 |
| 41 | Fan Mounting Group | 214 |
| 42 | Speed Switch Drive Group | 216 |
| 43 | Fuel Pump Group | 220 |
| 44 | Turbocharger Group | 224 |
| 45 | Oil Filter Group | 230 |
| 46 | Oil Cooler Group | 234 |
| 47 | Water Lines Group | 238 |
| 48 | Water Pump Group | 244 |
| 49 | Secondary Fuel Filter and Relief Valve Group | 248 |
| 50 | Hydraulic Pump Drive Group | 254 |
| 51 | Utility Governor Group (2 Sheets) | 258 |
| 52 | Utility Governor Assembly | 266 |
| 53 | Fuel Injection Group (2 Sheets) | 270 |
| 54 | Accessory Drive Group | 276 |
| 55 | Exhaust Manifolds Group | 282 |
| 56 | After Cooler Group | 284 |
| 57 | Oil Pan Group and Related Parts | 288 |
| 58 | Oil Pump Group | 292 |
| 59 | Camshaft Group and Related Parts | 296 |
| 60 | Cylinder Head and Valve Mechanism Group (2 Sheets) | 300 |
| 61 | Flywheel and Flywheel Housing Group | 306 |
| 62 | Camshaft Drive Group | 310 |

LIST OF ILLUSTRATIONS (Cont)

| Number | Title | Page |
|--------|---|------|
| 63 | Connecting Rod and Piston Group | 314 |
| 64 | Crankshaft Damper and Support Group | 316 |
| 65 | Cylinder Block and Covers Group (2 Sheets) | 320 |
| 66 | Winterization Kit, Fuel Burning (Regular) (2 Sheets) | 328 |
| 67 | Control Box Assembly, Heater, Fuel Burning Kit | 336 |
| 68 | Engine Heater | 340 |
| 69 | Base Assembly (2 Sheets) | 346 |
| 70 | Fuel Tank Assembly | 354 |
| 71 | Tool Stowage Box Assembly | 358 |
| 72 | Winterization Kit, Electric Heater (Regular) (2 Sheets) | 360 |
| 73 | Control Box Assembly, Electric Heater, Winterization Kit (Regular) (2 Sheets) | 366 |
| 74 | Pump Assembly | 372 |
| 75 | Electric Heater | 376 |
| 76 | Dummy Load Kit | 378 |
| 77 | Dummy Load Kit Assembly, Dummy Load Kit (4 Sheets) | 380 |
| 78 | Control Box Assembly, Dummy Load Kit (2 Sheets) | 388 |
| 79 | Reconnection Board Assembly | 396 |

JOINT MILITARY SERVICES UNIFORM SMR CODING MATRIX

| SOURCE | | MAINTENANCE | | | | RECOVERABILITY | ERRC CODE | | | | | |
|--------------|---------------------------------|--------------|---|--------------|---|----------------|--------------------------------------|--------------|---|--------------|--|---|
| | | USE | | REPAIR | | | | | | | | |
| 1st Position | | 2nd Position | | 3rd Position | | 4th Position | | 5th Position | | 6th Position | | |
| P | Procurable | A | Stocked | O | Remove/ Replace by Organiza- tional level | Z | No Repair | Z | Nonreparable Condemn by 3rd Position Level | N | Nonrecoverable XB3 Condemn by Any Level | |
| | | B | Insurance | | | | | | | | | |
| | | C | Deteriorative | | | | | | | | | |
| | | E | Support Equipment, Stocked | | | B | No Repair Recondition | | O | | | Reparable Condemn by Organizational (or Field or Depot) |
| | | F | Support Equipment, Nonstocked | | | | | | | | | |
| | | G | Life of System Support | | | | | | | | | |
| K | Component of a Repair Kit | F | Intermediate Kit | F | Remove/ Replace by Intermediate Level | O | Repair by Organiza- tional | F | Reparable Condemn by Intermediate (or Depot) | C | Recoverable XD1 (SCARS) Condemn by Depot | |
| | | D | Depot Kit | | | | | | | | | |
| | | B | In Both Kits | | | | | | | | | |
| M | Manufacture | O | Organization | D | Remove/ Replace by Depot Level | F | Repair by Intermediate | D | Reparable Condemn by Depot Only | T | Recoverable XD2 Condemn by Depot | |
| | | F | Intermediate | | | | | | | | | |
| | | D | Depot | | | | | | | | | |
| A | Assemble | O | Organizational | D | Remove/ Replace by Depot Level | D | Limited Repair by O or F Level | D | Reparable Condemn by Depot Only | S | Nonexpendable Support Equip- ment, Depot ND2 | |
| | | F | Intermediate | | | | | | | | | |
| | | D | Depot | | | | | | | | | |
| X | Nonprocured | A | Requisition NIA | D | Remove/ Replace by Depot Level | L | Overhaul by Depot | A | Special Handling | U | Nonexpendable Support Equip- ment, Organiza- tional, Intermediate and Nonprime Depot NF2 | |
| | | B | Reclamation or Requisition by Part Number | | | | | | | | | |
| | | C | Mfg Drawings | | | | | | | | | |

NOTE: Recoverability Code "L" is no longer valid. When this code is encountered in existing TOs, apply this definition: Repairable item. Condemn and dispose of at Depot Level only.

Change 5 1VA/(1VB Blank)

TO 35C2-3-443-4

Section I. INTRODUCTION

1. SCOPE.

This joint Army, Navy, Air Force and Marine Corps manual lists repair parts and special tools, required for the performance of organizational, intermediate (field), direct and general support and depot maintenance of the generator set. The following paragraphs are keyed to applicable users. All users should read paragraph 4, Special Information, prior to using this manual.

NOTE

(Army) Repair parts listed represent those authorized for use at indicated maintenance levels and will be requisitioned on an "as required" basis until stockage is justified by demand in accordance with AR 710-2.

NOTE

(Army) Organizational Maintenance personnel are to extract the maintenance coded "O" items they require from Section II, Column (2), Third and/or Fourth Position of the Direct and General Support Repair Parts and Special Tools List.

2. GENERAL

This Repair Parts and Special Tools List is divided into the following sections:

a. (All) Repair Parts - Section II. A list of repair parts authorized for the performance of maintenance at the organizational, intermediate (field), direct support, general support and depot level in figure and item number sequence.

b. (All) Special Tools, Test and Support Equipment - Section III. A list of special tools, test and support equipment authorized for the performance of maintenance at the organizational, intermediate (field), direct support, general support and depot level.

c. National Stock Number and Reference Number Index - Section IV. A list of National stock numbers in ascending numerical sequence, followed by a list of reference numbers appearing in all the listings, in ascending alpha-numeric sequence, cross-referenced to the illustration figure number and item number.

d. Reference Designator Index - Section V. The Reference Designator Column includes all assigned reference designators arranged first in alphabetical order, second in numeric order. Opposite each symbol is listed the figure and item number of the part in Section II and the reference number.

3. EXPLANATION OF COLUMNS.

The following provides an explanation of columns in the tabular lists in Sections II and III.

a. (All) Illustration. (Column 1) This column is divided as follows:

(1) Figure Number. Indicates the figure number of the illustration on which the item is shown.

(2) Item Number. Indicates the callout number used to reference the item on the illustration.

b. (All) Source, Maintenance, and Recoverability Codes (SMR). (Column 2).

(1) Uniform Source Codes applicable to all Military Services.

GENERAL: Source Codes are assigned to support items to indicate the manner of acquiring support items for maintenance, repair or overhaul of end items. Source Codes are entered in the first and second positions of the Uniform SMR Code format as follows:

| CODE | DEFINITION |
|------|---|
| PA | Item procured and stocked for anticipated or known usage. |
| PB | Item procured and stocked for insurance purposes because essentiality dictates that a minimum quantity be available in the supply systems. |
| PC | Item procured and stocked and which otherwise would be coded PA except that it is deteriorative in nature. |
| PD | Support item, excluding support equipment, procured for initial issue or outfitting and stocked only for subsequent or additional initial issues or outfittings. Not subject to automatic replenishment. |
| PE | Support equipment procured and stocked for initial issue or outfittings to specified maintenance repair activities. |
| PF | Support equipment which will not be stocked but which will be centrally procured on demand. |
| PG | Item procured and stocked to provide for sustained support for the life of the equipment. It is applied to an item peculiar to the equipment which because of probable discontinuance or shutdown of production facilities would prove uneconomical to reproduce at a later time. |
| KD | An item of depot overhaul/repair kit and not purchased separately. Depot kit defined as a kit that provides items required at the time of overhaul or repair. |

| CODE | DEFINITION |
|------|---|
| KF | An item of a maintenance kit and not purchased separately. Maintenance kit defined as a kit that provides an item that can be replaced at organizational or intermediate levels of maintenance. |
| KB | Item included in both a depot overhaul/repair kit and a maintenance kit. |
| MO | Item to be manufactured or fabricated at organizational level. |
| MF | Item to be manufactured or fabricated at intermediate maintenance levels. Air Force - Intermediate (*) Army - Direct Support (*) Marine Corps - 3rd Echelon Navy - Afloat |
| MH | Item to be manufactured or fabricated at intermediate maintenance levels. Air Force - Intermediate (*) Army - General Support (*) Marine Corps - 4th Echelon Navy - Ashore |
| MG | Item to be manufactured or fabricated at both afloat and ashore intermediate maintenance levels - Navy use only. |
| MD | Item to be manufactured or fabricated at depot maintenance level. |
| AO | Item to be assembled at organizational level. |
| AF | Item to be assembled at intermediate maintenance levels. Air Force - Intermediate (*) Army - Direct Support (*) Marine Corps - 3rd Echelon Navy - Afloat |
| AH | Item to be assembled at intermediate maintenance levels. Air Force - Intermediate (*) Army - General Support (*) Marine Corps - 4th Echelon Navy - Ashore |
| AG | Item to be assembled at both afloat and ashore intermediate maintenance level - Navy use only. |
| AD | Item to be assembled at depot maintenance levels. |
| XA | Item is not procured or stocked because the requirements for the item will result in the replacement of the next higher assembly. |

| CODE | DEFINITION |
|------|---|
| XB | Item is not procured or stocked. If not available through salvage, requisition. |
| XC | Installation drawings, diagram, instruction sheet, field service drawing, that is identified by manufacturer's part number. |

(* NOTE: For USAF and the USA Safeguard Program, only Code "F" will be used to denote intermediate maintenance. On joint programs, use of either code F or H by the joining service will denote intermediate maintenance to USAF and the USA Safeguard Program.

(2) Uniform Maintenance Codes applicable to all Military Services:

GENERAL: Maintenance Codes are assigned to indicate the levels of maintenance authorized to USE and REPAIR support items. The Maintenance Codes are in the third and fourth position of the Uniform SMR Code Format.

(a) USE (THIRD POSITION): The Maintenance Code entered in the third position indicates the lowest level maintenance level authorized to remove, replace, and use the support item. The Maintenance Code entered in the third position indicates one of the following levels of maintenance.

| CODE | APPLICATION/EXPLANATION |
|------|--|
| O | Support item is removed, replaced, used at the organizational level of maintenance. |
| F | Support item is removed, replaced, used at the following intermediate levels. USAF - Intermediate (*) USA - Direct Support (*) USN - Afloat USMC - Third Echelon |
| G | Support item is removed, replaced, used at both afloat and ashore intermediate levels: Navy only. |
| H | Support Item is removed, replaced, used at the following intermediate levels: USAF - Intermediate (*) USA - General Support (*) USN - Ashore (only) USMC - Fourth Echelon |
| D | Support items that are removed, replaced, used at Depot only: USAF - Depot, Mobile Depot and Specialized Repair Activity USA - Depot, Mobile Depot and Specialized Repair Activity USN - Aviation Rework, Avionics and Ordnance Facilities, and Shipyards USMC - Depot |

(b) REPAIR (FOURTH POSITION): The main tenance code entered in the fourth position indicates whether the item is to be repaired and identifies the lowest maintenance level with the capability to perform complete repair (i.e., all authorized maintenance functions).

CODE APPLICATION/EXPLANATION

- O The lowest maintenance level capable of complete repair of the support item is the organizational level.
 - F The lowest maintenance level capable of complete repair of the support item is the following intermediate level:
 USAF - Intermediate (*)
 USA - General Support (*)
 USN - Ashore (Only)
 USMC - Fourth Echelon
 - H The lowest maintenance level capable of complete repair of the support item is the following intermediate level:
 USAF - Intermediate (*)
 USA - General Support (*)
 USN - Ashore (Only)
 USMC - Fourth Echelon
- (*) NOTE: For USAF programs and the USA Safe-guard Program, Code F will be used to denote intermediate maintenance. On joint programs, use of either Code F or H by the joining Service will denote intermediate maintenance to USAF and the USA Safe-guard Program.
- G Both afloat and ashore intermediate levels are capable of complete repair of support item: Navy only.
 - D The lowest maintenance level capable of complete repair of the support item is the depot level.
 USAF - Depot, Mobile Depot and Specialized Repair Activity
 USA - Depot, Mobile Depot, Specialized Repair Activity
 USN - Aviation Rework, Avionics and Ordinance Facilities, Shipyards
 USMC - Depot
 - L Repair restricted to designated Specialized Repair Activity.
 - Z Nonrepairable. No repair is authorized.
 - B No repair is authorized. The item may be reconditioned by adjusting, lubricating, etc., at the user level. No parts or special tools are procured for the maintenance of this item.

(3) Uniform Recoverability Codes applicable to all Military Services:

GENERAL: Recoverability Codes are assigned to support items to indicate the disposition action on unserviceable items. The recoverability code is entered in the fifth position of the uniform SMR Code Format as follows:

RECOVERABILITY CODES DEFINITION

- Z Nonrepairable item. When unserviceable, condemn and dispose at the level indicated in column 3.
- O Repairable item. When uneconomically repairable, condemn and dispose at organizational level.
- F Repairable item. When uneconomically repairable, condemn and dispose at the following intermediate levels:
 USAF - Intermediate (*)
 USA - Direct Support (*)
 USN - Afloat
 USMC - Third Echelon
- H Repairable item. When uneconomically repairable, condemn and dispose at the following levels:
 USAF - Intermediate (*)
 USA - Direct Support (*)
 USN - Ashore
 USMC - Fourth Echelon

(*) NOTE: For USAF programs and the USA Safe-guard Program, Code F will be used to denote intermediate maintenance. On joint programs, use of either Code F or H by the joining Service will denote intermediate level to USAF and the USA Safe-guard program.

- D Repairable item. When beyond lower level repair capability, return to depot. Condemnation and disposal not authorized below depot level.
- L Repairable item. Repair, condemnation and disposal not authorized below depot/Specialized Repair Activity level.
- A Item requires special handling or condemnation procedures because of specific reasons (i.e., precious metal content, high-dollar value, critical material or hazardous material). Refer to appropriate manuals/directives for specific instructions.

c. (USMC) Special Stockage Indicator Code and Replacement Factor (Column 3).

(1) Special Stockage Indicator Code: This column reflects the condition under which certain maintenance parts, (parts assigned NSN's and coded in the "P" series source code of the SMR code) are stocked. The codes are explained as follows:

RECOVERABILITY

CODES

DEFINITION

No Code Indicates that the part may or may not be authorized in initial allowances to using or supporting organizations. The manner of determining initial issue allowances is explained in paragraph (2) below.

Applied to maintenance parts for which predicted consumption would not warrant inclusion in Mount-Out but, for which a quantity of one (1) is authorized as insurance for Mount-Out using a 360-day criteria. This criteria is based on the total density of equipments employed by the DIV/WING TEAM. Mount-Out allowances, so authorized, will be stocked by the FSR or the MWSG in the case of Marine Wing peculiar equipment, as applicable.

D Applied to maintenance parts that are not considered critical or essential to be on hand and are, therefore, not authorized in initial allowances; however, these items are stocked within the Supply System and may be requisitioned based upon usage.

T Indicates that the part is authorized in garrison operating allowances in order to comply with state and local laws; however, the part is not authorized in Mount-Out since it is not combat essential.

(2) Replacement Factor. This column reflects the replacement factor assigned to each nationally stocked numbered maintenance repair part. This factor is assigned to the repair part on its first appearance in the publication. The replacement factor, expressed as a decimal, indicates the average rate at which the type of item so coded has been used by Marine Corps field units or the rate at which design engineers anticipate the item will fail, wear out, or otherwise require replacement. All computations are based on a replacement period of one year. Therefore, a replacement factor of 0.008, applied to an item in this stock list, indicates that eight out of every one thousand of such items used in the end item of equipment to which this publications pertains, is predicted to need replacement in one year. Likewise, 0.004 reflects that four out of every thousand in use are predicted to require replacement in one year, while 2.0 shows that every one in use is predicted to be replaced twice during each year.

(a) Initial authorized stockage levels of consumable and salvageable items for an organization are to be computed for predicted consumption based on the number of items employed and/or supported by an organization within the number of days for which stockage is authorized. In computing Garrison Operating Stock or Mount-Out, authorized levels can be determined by the requiring Marine Corps unit by multiplying the replacement factor times the quantity used per equipment times the number of end items employed by the using organization or supported by

the service organization times the authorized day level expressed in months and divided by 12. Specific formulas and examples are provided in Marine Corps Order, MCO P4400.79.

The replacement factors used in initial stockage computations, should be revised, if warranted, after significant usage is experienced in accordance with the guidelines of MCO 4400.32A. The following formula replacement factor, "X" represents actual usage experience (1 year), "A" represents the application per equipment, and "B" represents the number of equipments supported.

$$W = \frac{X}{A \times B}$$

(b) Initial allowances for maintenance float items (recoverability codes "R" and "D" for the FMF and appropriate post and stations are as furnished by Initial Issue Actions.

Changes to maintenance replacement rates resulting from actual usage may require recomputation of maintenance float allowances by holding units. Any required recomputation of maintenance float allowances will be made in accordance with MCO 4000.6.

(c) The replacement factor for same as (S/A) items is indicated upon the first appearance of the item in the major combination, component or assembly.

(d) (All) National Stock Number (Column 4) indicates the National Stock Number assigned to the item and will be used for requisitioning purposes.

(e) (All) Description (Column 5). Indicates the National item name and any additional description of the item required. The abbreviation "w/e" when used as part of the nomenclature, indicates the National Stock Number includes all armament, equipment, accessories, and repair parts issued with the item. A part number or other reference number is followed by the applicable five-digit Federal Supply Code for manufacturers in parentheses. Repair parts quantities, including kits, sets, and assemblies, are shown in front of the repair part name.

(f) (All) Unit of Measure (U/M) (Column 6). A two character alphabetic abbreviation indicating the amount or quantity of the item upon which the allowances are based, e.g., ft, ea, pr, etc.

(g) (All) Quantity Incorporated in Unit (Column 7). Indicates the quantity of the item used in the assembly group. A "V" appearing in this column in lieu of a quantity indicates that a definite quantity cannot be indicated (e.g., shims, spacers, etc.).

(h) (MC) Quantity per equipment (Column 8). Indicates the consolidated quantity of a maintenance part used on an end item upon the parts first appearance in this publication.

4. SPECIAL INFORMATION. (Use the following paragraphs as applicable).

a. (All) Identification of the usable on codes of this publication are:

| CODE | USED ON |
|------|---------|
| A | MEP009A |
| B | MEP108A |

b. (Army) Repair parts mortality has been based on 5000 hours operation per year.

c. (Army) The basis of issue for authorized tools, test and support equipment is the number of end items of equipment supported and the number of maintenance personnel allocated to perform the required maintenance operations as follows: (such as, soldering iron per five MOS284.1 supporting 1-15 Radio Set AN/ARC-51).

d. (Army) Parts which require manufacture of assembly at a category higher than that authorized for installation will indicate in the source column, the higher category.

e. Stockage Information.

(1) Air Force stockage information is contained in Initial Supply Support Lists issued separately from this publication by SMAMA in accordance with AFM 67-1, part 1, chapter 12.

(2) Navy stockage objectives are contained in Consolidated Shipboard Allowance List as furnished separately from this publication by the Ship Parts Control Center.

5. HOW TO LOCATE REPAIR PARTS.

a. (All) When National stock number or reference number is unknown:

(1) First. Using the table of contents, determine the assembly group, i.e., batteries and related parts, exhaust and breather pipes, within which the repair part belongs. This is necessary since illustrations are prepared for assembly groups, and listings are divided into the same groups.

(2) Second. Find the illustration covering the assembly group to which the repair part belongs.

(3) Third. Identify the repair part on the illustration and note the illustration figure and item number of the repair part.

(4) Fourth. Using the Repair Parts Listing, find the assembly group which the repair part belongs in and locate the illustration figure and item number noted on the illustration.

b. (All) When National stock number or reference number is known:

(1) First. Using the Index of National Stock Numbers and Reference Numbers, find the pertinent National stock number or reference number. This index is in ascending NSN sequence followed by a list of reference numbers in alphanumeric sequence, crossreferenced to the illustration figure number and item number.

(2) Second. Using the Repair Part Listing, find the insert as applicable (functional group, functional subgroup or assembly group) of the repair part and the illustration figure number and item number referenced in the Index of National Stock Numbers and Reference Numbers.

6. USE OF THE REFERENCE DESIGNATOR INDEX SECTION.

This section (Section V) is used when the reference designator is known or identified by other technical manuals supporting this equipment. The reference number is given in this Section. If description on location is desired, note the figure and item number. Turn to Section II to the noted figure and item number. The location of the part and description is given in this listing.

7. ABBREVIATIONS.

Abbreviations used in preparation of this technical manual are in accordance with MIL-STD-12.

8. FEDERAL SUPPLY CODES FOR MANUFACTURERS.

For listing see H4-1 or H4-2.

9. RECOMMENDATIONS FOR MAINTENANCE PUBLICATION IMPROVEMENTS.

Report of errors, omissions, and recommendations for improving this publication by the individual user is encouraged. Reports should be submitted as follows:

a. Air Force AFTO Form 22 in accordance with T.O. 00-5-1, direct to:

Commander
Sacramento Air Logistics Center
A Attn: MMEDT
McClellan AFB, California 95652

b. Army DA Form 2028, direct to:

Commander U.S. Army Troop Support Command.
Attn: AMSTR-MCTS
4300 Goodfellow Blvd.
St. Louis, MO 63120-1798

c. Marine Corps NAVMAC 10772, direct to:

Commanding General
Marine Corps Logistics Support Base, Atlantic
Attn: Code P844
Albany, Ga 31704

d. Navy Letter, direct to:

Commanding Officer
U.S. Navy Ship Parts Control Center
Attn: Code 551
Mechanicsburg, Pa. 17055

10. The following modifications are included in this manual:

| NUMBER | TITLE |
|----------------------|---------------------------|
| (AF) T.O. 35C2-3-443 | Engine Overspeed Shutdown |
| (A) 5-6115-458 | Device |
| (MC) | |
| (N) | |

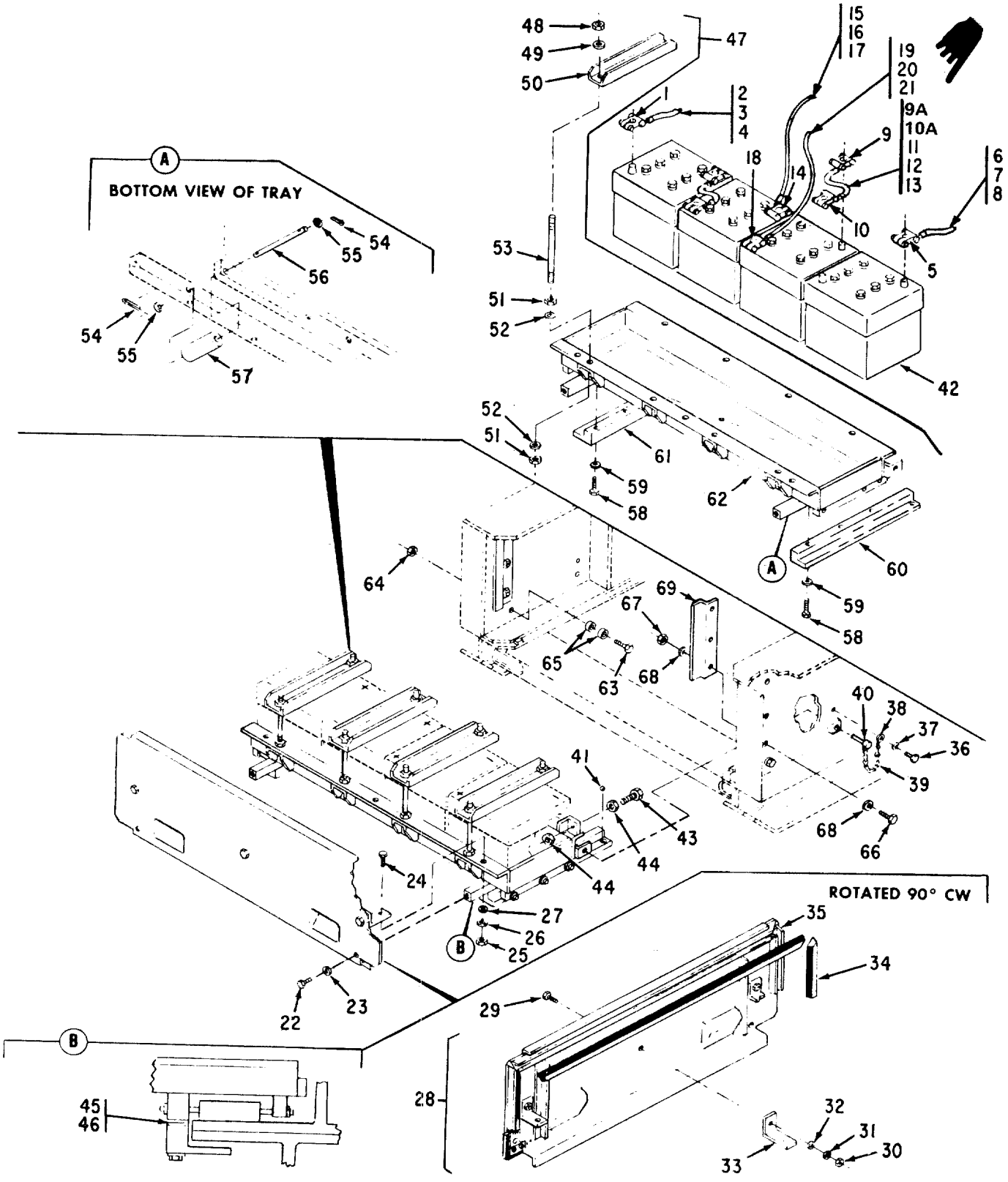

Figure 1. Batteries and Related Parts

x Change 1

| (1) ILLUSTRATION | | (2) SMR CODE | | | | (3) USMC | | (4) | (5) DESCRIPTION | (6) | (7) | (8) | |
|---------------------|------------------|-----------------|-------------------|-----------|-----------|-------------|---------------------|-----------------------------|--|----------------------|-----|---------------------------|-----------------------------|
| a FIG NO. | b ITEM NO. | a ARMY | b AIR FORCE | c NAVY | d USMC | a SSI | b REPL FACTOR | NATIONAL STOCK NUMBER | REF NUMBER & MFR CODE | USABLE ON CODE | U/M | QTY INC IN UNITS | USMC QTY PER EQUIP |
| 1 | | A00 | AFO | AHH | AFF | | | | Group 01 - BATTERIES AND RELATED PARTS | | | | |
| | | | | | | | | | LEAD, BATTERY, NEGATIVE 71-4864-01 MANUFACTURE FROM: | 30554 | EA | 1 | 1 |
| 1 | 1 | PAOZZ | PAOZZ | PAHZZ | PAFZZ | D | .008 | 5940-00-849-6583 | TERMINAL LUG MS75004-2 | 96906 | EA | 1 | 4 |
| 1 | 2 | PAOZZ | PAOZZ | PAOZZ | PAFZZ | D | .008 | 5940-00-115-2684 | LUG MS20659-118 | 96906 | EA | 2 | 22 |
| 1 | 3 | PAOZZ | PAOZZ | PAHZZ | PAFZZ | D | .009 | 6145-00-643-1255 | WIRE MILC5756 8491541 | 81349 18876 | FT | 4 | 36 |
| 1 | 4 | PAOZZ | PAOZZ | PAHZZ | PAHZZ | D | .080 | 5970-00-978-7677 | SLEEVING M23053/5-110-2 | 81349 | FT | 1 | 15 |
| 1 | | A00 | AFO | AHH | AFF | | | | LEAD, BATTERY NEGATIVE 71-4864-02 MANUFACTURE FROM: | 30554 | EA | 1 | 1 |
| 1 | 5 | PAOZZ | PAOZZ | PAHZZ | PAFZZ | D | .008 | 5940-00-849-6583 | TERMINAL LUG MS75004-2 | 96906 | EA | 1 | 4 |
| 1 | 6 | PAOZZ | PAOZZ | PAHZZ | PAFZZ | D | .008 | 5940-00-115-2684 | LUG MS20659-118 | 96906 | EA | 2 | 22 |
| 1 | 7 | PAOZZ | XBZZ | XBHZZ | XB- | | | 6145-00-643-1255 | WIRE MILC5756 8491541 | 81349 18876 | FT | 4 | 36 |
| 1 | 8 | PAOZZ | PAOZZ | PAOZZ | PAFZZ | D | .080 | 5970-00-978-7677 | SLEEVING M23053/5-110-2 | 81349 | FT | 1 | 15 |
| 1 | | A00 | AFO | AHH | AFF | | | | LEAD, BATTERY, JUMPER 71-4862-01 MANUFACTURE FROM: | 30554 | EA | 2 | 2 |
| 1 | 9 | PAOZZ | PAOZZ | PAHZZ | PAFZZ | D | .008 | 5940-00-849-6583 | TERMINAL LUG (NEG) MS75004-2 | 96906 | EA | 1 | 4 |
| | 9A | PAOZZ | PAOZZ | PAHZZ | PAFZZ | D | .008 | 5940-00-115-2684 | LUG MS20659-118 | 96906 | EA | 1 | 22 |
| 1 | 10 | PAOZZ | PAOZZ | PAHZZ | PAFZZ | D | .008 | 5940-00-849-6361 | TERMINAL LUG (POS) MS75004-1 | 96906 | EA | 1 | 4 |
| | 10A | PAOZZ | PAOZZ | PAHZZ | PAFZZ | D | .008 | 5940-00-115-2684 | LUG MS20659-118 | 96906 | EA | 1 | 22 |
| 1 | 11 | PAOZZ | PAOZZ | PAHZZ | PAFZZ | D | .008 | 6145-00-643-1255 | WIRE MILC5756 8491541 | 81349 18876 | FT | 2 | 36 |
| 1 | 12 | PAOZZ | PAOZZ | PAHZZ | PAFZZ | D | .010 | 5970-00-978-7677 | SLEEVING (RED) M23053/5-110-2 | 81349 | FT | 1 | 15 |
| 1 | 13 | PAOZZ | PAOZZ | PAHZZ | PAFZZ | D | .010 | 5970-00-815-1300 | SLEEVING (BLACK) MIL123053- BCL1X1 | 81349 | FT | 1 | 15 |
| 1 | | A00 | AFO | AHH | AFF | | | | LEAD, BATTERY TO TERMINAL BOARD, POSITIVE 71-4863-02 MANUFACTURE FROM: | 30554 | EA | 1 | 1 |
| 1 | 14 | PAOZZ | AFO | PAHZZ | PAFZZ | D | .008 | 5940-00-879-6581 | TERMINAL LUG MS75004-1 | 96906 | EA | 1 | 4 |
| 1 | 15 | PAOZZ | PAOZZ | PAOZZ | PAFZZ | D | .008 | 5940-00-115-2684 | LUG MS20659-118 | 96906 | EA | 2 | 22 |
| 1 | 16 | PAOZZ | PAOZZ | PAOZZ | PAOZZ | D | .008 | 6145-00-643-1255 | WIRE MILC5756 8491541 | 81349 18876 | FT | 2 | 36 |

| (1) ILLUSTRATION | | (2) SMR CODE | | | | (3) USMC | | (4) NATIONAL STOCK NUMBER | (5) DESCRIPTION | | (6) U/M | (7) QTY INC IN UNITS | (8) USMC QTY PER EQUIP |
|---------------------|---------------|-----------------|----------------|-----------|-----------|-------------|------------------|------------------------------|---|----------------|------------|-------------------------|---------------------------|
| a FIG NO. | b ITEM NO. | a ARMY | b AIR FORCE | c NAVY | d USMC | a SSI | b REPL FACTOR | | REF NUMBER & MFR CODE | USABLE ON CODE | | | |
| | | | | | | | | | BATTERIES AND RELATED PARTS | | | | |
| 1 | 17 | PAOZZ | PAOZZ | PAHZZ | PAFZZ | | | 8970-00-978-7677 | SLEEVING (RED) M23083/8-110-2 | 81349 | FT | 1 | 18 |
| 1 | | AOO | AFO | AHH | AFF | | | | LEAD, BATTERY TO TERMINAL BOARD, POSITIVE 71-4863-01 | 30854 | EA | 1 | 1 |
| 1 | 18 | PAOZZ | PAOZZ | PAHZZ | PAHZZ | D | .080 | 8940-00-849-8581 | TERMINAL LUG MS75004-1 | 96906 | EA | 1 | 4 |
| 1 | 19 | PAOZZ | PAOZZ | PAHZZ | PAFZZ | D | .008 | 8940-00-118-2684 | LUG MS20680-118 | 96906 | EA | 2 | 22 |
| 1 | 20 | PAOZZ | PAOZZ | PAHZZ | PAFZZ | D | .008 | 8145-00-843-1255 | WIRE MILCS756 8491541 | 81349 18876 | FT | 3 | 36 |
| 1 | 21 | PAOZZ | PAOZZ | PAHZZ | PAFZZ | D | .008 | 8970-00-978-7677 | SLEEVING M23083/8-110-2 | 81349 | FT | 1 | 10 |
| 1 | 22 | PAOZZ | PAOZZ | PAHZZ | PAOZZ | D | .008 | 8306-00-228-8498 | SCREW MS90725-31 | 96906 | EA | 2 | 4 |
| 1 | 23 | PAOZZ | PAFZZ | PAHZZ | PAOZZ | D | .010 | 8310-00-407-9566 | WASHER MS35338-45 | 96906 | EA | 2 | 217 |
| 1 | 24 | PAOZZ | PAFZZ | PAHZZ | PAOZZ | D | .008 | 8306-00-228-8499 | SCREW MS90725-34 | 96906 | EA | 3 | 18 |
| 1 | 25 | PAOZZ | PAFZZ | PAHZZ | PAOZZ | D | .008 | 8310-00-880-7744 | NUT MS81987-5 | 96906 | EA | 3 | 96 |
| 1 | 26 | PAOZZ | PAFZZ | PAHZZ | PAOZZ | D | .010 | 8310-00-407-9566 | WASHER MS35338-45 | 96906 | EA | 3 | 217 |
| 1 | 27 | PAOZZ | PAFZZ | PAHZZ | PAOZZ | D | .010 | 8310-00-081-4219 | WASHER MS27183-12 | 96906 | EA | 3 | 96 |
| 1 | 28 | PBFFF | PBFFF | PBFFF | PBFFF | D | .010 | 8115-00-272-0784 | COVER ASSY, BATTERY 04306-0316 70-4274 | 93568 30854 | EA | 1 | 1 |
| 1 | 29 | PAOZZ | PAFZZ | PAHZZ | PAOZZ | D | .008 | 8306-00-228-8497 | SCREW MS90725-32 | 96906 | EA | 3 | 72 |
| 1 | 30 | PAOZZ | PAFZZ | PAHZZ | PAOZZ | D | .008 | 8310-00-880-7744 | NUT MS81987-5 | 96906 | EA | 3 | 96 |
| 1 | 31 | PAOZZ | PAFZZ | PAHZZ | PAOZZ | D | .010 | 8310-00-407-9566 | WASHER MS35338-45 | 96906 | EA | 3 | 3 |
| 1 | 32 | PAOZZ | PAFZZ | PAHZZ | PAOZZ | D | .010 | 8310-00-018-4219 | WASHER MS27183-12 | 96906 | EA | 3 | 96 |
| 1 | 33 | XB | MFF | MFF | MFF | D | | | BRACKET 04306-0323 70-4257 | 93568 30854 | EA | 3 | 3 |
| 1 | 34 | PAOZZ | PAFZZ | PAHZZ | PAHZZ | | | 8320-00-036-8995 | SEAL, DOOR, .65 IN. LONG RL2985 89-771 | 49944 30854 | FT | 6 | 106 |
| 1 | 35 | XB | XB | XB | XB | | | | COVER 04306-0317 70-4276 | 93568 30854 | EA | 1 | 1 |
| 1 | 36 | PAOZZ | PAOZZ | PAHZZ | PAOZZ | D | .008 | 8306-00-228-3840 | SCREW MS90725-7 | 96906 | EA | 2 | 63 |

| (1) ILLUS- TRATION | | (2) SMR CODE | | | | (3) USMC | | (4) | (5) DESCRIPTION | | (6) | (7) | (8) |
|--------------------------|-------------|-----------------|--------------|-------|-------|-------------|----------------|-----------------------------|--|----------------------|-----|--------------------------|-----------------------------|
| a | b | a | b | c | d | a | b | NATIONAL STOCK NUMBER | REF NUMBER & MFR CODE | USABLE ON CODE | U/M | QTY INC IN UNIT | USMC QTY PER EQUIP |
| FIG NO. | ITEM NO. | ARMY | AIR FORCE | NAVY | USMC | SSI | REPL FACTOR | | | | | | |
| | | | | | | | | | BATTERIES AND RELATED PARTS | | | | |
| 1 | 37 | PAFZZ | PAFZZ | XBHZZ | PAFZZ | D | .008 | 5310-00-809-4058 | WASHER MS27183-10 | 96906 | EA | 2 | 591 |
| 1 | 38 | PAOZZ | PAOZZ | XBHZZ | XB--- | | | 4030-00-270-5436 | HOOK MS87006-3 | 96906 | EA | 2 | 2 |
| 1 | 39 | PAOZZ | PAOZZ | PAHZZ | PAOZZ | D | .01 | 4010-00-809-2719 | CHAIN, SASH TYPI CLASS 3 (RRC271) NO. 8 | 81349 | FT | 1 | 1 |
| 1 | 40 | PAOZZ | PAOZZ | XBHZZ | XB--- | | | 5340-00-237-7364 | PIN MS17987-814 | 96906 | EA | 2 | 2 |
| 1 | 41 | PAOZZ | PAFZZ | XBHZZ | XB--- | | | 3110-00-100-6155 | BALL MS19059-92 | 96906 | EA | 2 | 2 |
| 1 | 42 | PAOZZ | PAOBO | PAHZZ | PAOZZ | D | .570 | 6140-00-284-0361 | BATTERY, BT1 THRU BT4 MS35000-3 | 00000 | EA | 4 | 4 |
| 1 | 43 | PAFZZ | PAFZZ | PAHZZ | PAFZZ | D | .008 | 5305-00-269-3214 | SCREW MS90725-64 | 96906 | EA | 2 | 40 |
| 1 | 44 | PAOZZ | PAOZZ | PAHZZ | PAOZZ | D | .008 | 5310-00-732-0558 | NUT MS51967-8 | 96906 | EA | 4 | 5 |
| 1 | 45 | XBOZZ | MFFBZ | XBHZZ | XB--- | | | | SHIM 71-4741-02 MANUFACTURE FROM: | 30554 | EA | V | V |
| 1 | | XBOZZ | XBFBZ | | XB--- | | | 9515-00-237-1883 | STEEL SHEET .06 QSS698 | 81349 | SH | 1 | 1 |
| 1 | 46 | XBOZZ | MFFBZ | XBHZZ | XB--- | | | | SHIM 71-4741-01 MANUFACTURE FROM: | 30554 | EA | V | V |
| 1 | | XBOZZ | XBFBZ | | XB--- | | | 9515-00-232-5912 | STEEL SHEET .03 MILS7947 | 81349 | SH | 1 | 1 |
| 1 | 47 | XBOZZ | AFFFF | AHHHH | XB--- | | | | TRAY ASSY, BATTERY 04306-0312 70-4271 CONSISTING OF | 93568 30554 | EA | 1 | 1 |
| 1 | 48 | PAOZZ | PAFZZ | PAHZZ | PAOZZ | D | .008 | 5310-00-245-3424 | NUT MS17829-5C | 96906 | EA | 8 | 112 |
| 1 | 49 | PAOZZ | PAFZZ | PAHZZ | PAOZZ | D | .010 | 5310-00-081-4219 | WASHER MS27183-12 | 96906 | EA | 8 | 96 |
| 1 | 50 | XBOZZ | MFFBZ | XBHZZ | XB--- | | | | RETAINER, BATTERY 04306-0305 70-4263 | 93568 30554 | EA | 4 | 4 |
| 1 | 51 | PAOZZ | PAFZZ | PAHZZ | PAOZZ | D | .008 | 5310-00-931-8167 | NUT MS51967-6 | 96906 | EA | 16 | 16 |
| 1 | 52 | PAOZZ | PAFZZ | PAHZZ | PAOZZ | D | .008 | 5310-00-407-9566 | WASHER MS35338-45 | 96906 | EA | 16 | 217 |
| 1 | 53 | PAOZZ | MFOBZ | XBHZZ | XB--- | | | 5307-00-273-6615 | STUD 70-4268-01 | 30554 | EA | 8 | 8 |
| 1 | 54 | PAOZZ | PAFZZ | PAHZZ | PAOZZ | D | .008 | 5315-00-842-3044 | PIN MS24665-283 | 96906 | EA | 12 | 12 |
| 1 | 55 | PAOZZ | PAFZZ | PAHZZ | PAOZZ | D | .010 | 5310-00-081-4219 | WASHER MS27183-12 | 96906 | EA | 12 | 96 |
| 1 | 56 | PAOZZ | PBFZZ | XBHZZ | XB--- | | | 6115-00-248-6126 | SHAFT, BATTERY ROLLER 04306-0309 70-4266 | 93568 30554 | EA | 6 | 6 |

| (1) ILLUS- TRATION | | (2) SMR CODE | | | | (3) USMC | | (4) | (5) DESCRIPTION | (6) | (7) | (8) | |
|--------------------------|-------------|-----------------|--------------|-------|-------|-------------|----------------|-----------------------------|--|----------------------|--------------------------|-----------------------------|-----|
| a | b | a | b | c | d | a | b | NATIONAL STOCK NUMBER | REF NUMBER & MFR CODE | USABLE ON CODE | QTY INC IN UNIT | USMC QTY PER EQUIP | |
| FIG NO. | ITEM NO. | ARMY | AIR FORCE | NAVY | USMC | SSI | REPL FACTOR | | | | U/M | | |
| | | | | | | | | | BATTERIES AND RELATED PARTS | | | | |
| 1 | 57 | PAOZZ | PBFZZ | XBHZZ | XB--- | | | 5385-00-216-1232 | ROLLER 04306-0310 70-4267 | 93568 30554 | EA | 6 | 6 |
| 1 | 58 | PAOZZ | PAFZZ | PAHZZ | PAOZZ | D | .008 | 5306-00-225-8498 | SCREW MS90725-33 | 96906 | EA | 6 | 15 |
| 1 | 59 | PAOZZ | PAFZZ | PAHZZ | PAOZZ | D | .010 | 5310-00-407-9566 | WASHER MS35338-45 | 96906 | EA | 6 | 217 |
| 1 | 60 | XBOZZ | XBFBZ | XBHZZ | XB--- | | | | RUNNER, BATTERY TRAY 04306-0314 70-4273-01 | 93568 30554 | EA | 1 | 1 |
| 1 | 61 | XBOZZ | XBFBZ | XBHZZ | XB--- | | | | RUNNER, BATTERY TRAY 04306-0315 70-4273-02 | 93568 30554 | EA | 1 | 1 |
| 1 | 62 | XBOZZ | PBFBZ | XBHZZ | XB--- | | | 6115-00-272-0775 | TRAY, BATTERY ROLLOUT 04306-0313 70-4272 | 93568 30554 | EA | 1 | 1 |
| 1 | 63 | PAOZZ | PAOZZ | PAHZZ | PAOZZ | D | .008 | 5305-00-782-9495 | SCREW MS90725-111 | 96906 | EA | 2 | 2 |
| 1 | 64 | PAOZZ | PAFZZ | PAHZZ | PAOZZ | D | .008 | 5310-00-595-7421 | NUT MS17829-8C | 96906 | EA | 2 | 10 |
| 1 | 65 | PAOZZ | PAOZZ | PAHZZ | PAOZZ | D | .010 | 5310-00-809-5998 | WASHER MS27183-18 | 96906 | EA | 2 | 10 |
| 1 | 66 | PAOZZ | PAOZZ | PAHZZ | PAOZZ | D | .008 | 5305-00-225-3840 | SCREW MS90725-7 | 96906 | EA | 6 | 63 |
| 1 | 67 | PAOZZ | PAOZZ | PAHZZ | PAOZZ | D | .008 | 5310-00-483-8792 | NUT MS17829-4C | 96906 | EA | 6 | 452 |
| 1 | 68 | PAFZZ | PAFZZ | XBHZZ | PAFZZ | D | .010 | 5310-00-809-4058 | WASHER MS27183-10 | 96906 | EA | 12 | 591 |
| 1 | 69 | XBOZZ | XBFBZ | XBHZZ | XB--- | | | | FRAME, SEAL, SIDE 04306-0529 70-4244 | 93568 30554 | EA | 2 | 2 |

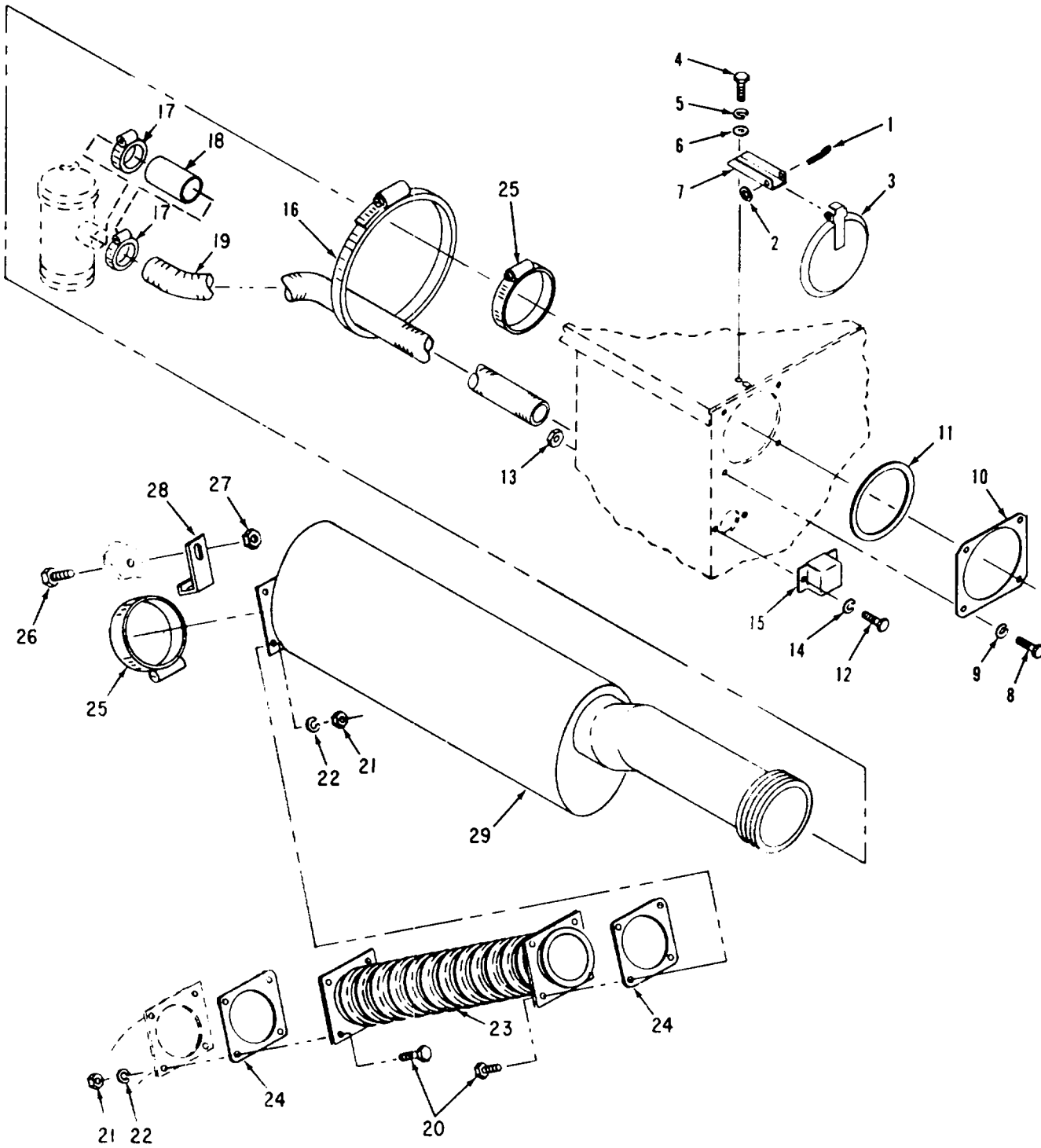

Figure 2. Exhaust Pipes and Related Parts

| (1) ILLUS- TRATION | | (2) SMR CODE | | | | (3) USMC | | (4) | (5) DESCRIPTION | | (6) | (7) | (8) |
|--------------------------|-------------|-----------------|--------------|-------|-------|-------------|----------------|-----------------------------|---|----------------------|-----|--------------------------|-----------------------------|
| a | b | a | b | c | d | a | b | NATIONAL STOCK NUMBER | REF NUMBER & MFR CODE | USABLE ON CODE | U/M | QTY INC IN UNIT | USMC QTY PER EQUIP |
| FIG NO. | ITEM NO. | ARMY | AIR FORCE | NAVY | USMC | SSI | REPL FACTOR | | | | | | |
| | | | | | | | | | Group 02 - EXHAUST PIPES | | | | |
| | | | | | | | | | EXHAUST PIPES AND RELATED PARTS | | | | |
| 2 | 1 | PAOZZ | PAFZZ | XBHZZ | PAOZZ | D | .008 | 5315-00-236-8362 | PIN MS24665-376 | 96906 | EA | 1 | 1 |
| 2 | 2 | PAFZZ | PAFZZ | PAHZZ | PAFZZ | D | 010 | 5310-00-983-8483 | WASHER MS27183-5 | 96906 | EA | 1 | 116 |
| 2 | 3 | PAOZZ | PAFBZ | XBHZZ | PAOZZ | D | .008 | 2990-00-448-3631 | CAP ASSY, EXHAUST 04306-0690 70-4204 | 93568 30554 | EA | 1 | 1 |
| 2 | 4 | PAFZZ | PAFZZ | PAHZZ | PAFZZ | D | .008 | 5305-00-068-0501 | SCREW MS90725-5 | 96906 | EA | 2 | 155 |
| 2 | 5 | PAOZZ | PAOZZ | PAHZZ | PAOZZ | D | .010 | 5310-00-582-5965 | WASHER MS35338-44 | 96906 | EA | 2 | 260 |
| 2 | 6 | PAOZZ | PAFZZ | XBHZZ | PAFZZ | D | .010 | 5310-00-809-4058 | WASHER MS27183-10 | 96906 | EA | 2 | 591 |
| 2 | 7 | XBOZZ | MFFBZ | XBHZZ | XB--- | | | | SUPPORT, EXHAUST CAP 04306-0542 70-4325 | 93568 30554 | EA | 1 | 1 |
| 2 | 8 | PAFZZ | PAFZZ | PAHZZ | PAFZZ | D | .008 | 5305-00-068-0501 | SCREW MS90725-5 | 96906 | EA | 4 | 155 |
| 2 | 9 | PAOZZ | PAOZZ | PAHZZ | PAOZZ | D | .010 | 5310-00-582-5965 | WASHER MS35338-44 | 96906 | EA | 4 | 260 |
| 2 | 10 | XBOZZ | XBFZZ | | PAFZZ | I | .040 | | PLATE, GASKET MOUNTING 71-4779 | 30554 | EA | 1 | 4 |
| 2 | 11 | PAOZZ | PAFZZ | | PAFZZ | I | .040 | 5330-00-508-7056 | GASKET, EXHAUST OUTLET 71-4793 | 30554 | EA | 1 | 1 |
| 2 | 12 | PAFZZ | PAFZZ | PAHZZ | PAFZZ | D | .008 | 5305-00-088-0501 | SCREW MS90725-5 | 96906 | EA | 2 | 155 |
| 2 | 13 | PAOZZ | PAOZZ | PAHZZ | PAOZZ | D | .008 | 5310-00-483-8792 | NUT MS17829-4C | 96906 | EA | 2 | 452 |
| 2 | 14 | PAOZZ | PAOZZ | PAHZZ | PAOZZ | D | .010 | 5310-00-582-5965 | WASHER MS35338-44 | 96906 | EA | 2 | 260 |
| 2 | 15 | XBOZZ | MFFBZ | XBHZZ | XB--- | | | | RAINSHIELD 04306-0550 71-4619 | 93568 30554 | EA | 1 | 1 |
| 2 | 16 | PAOZZ | PAFZZ | PAFZZ | PAFZZ | D | .013 | 4730-00-908-6294 | CLAMP MS35842-16 | 96906 | EA | 2 | 6 |
| 2 | 17 | PAOZZ | PAFZZ | | PAFZZ | D | 013 | 4730-00-908-3193 | CLAMP MS35842-12 | 96906 | EA | 2 | 2 |
| 2 | 18 | AOOZZ | MOOZZ | | AFFZZ | | | | HOSE 71-4900 MANUFACTURE FROM: | 30554 | EA | 1 | 17 |
| 2 | | PAOZZ | PAFZZ | | PAFZZ | D | .070 | 4720-00-882-1738 | HOSE 1.62 IN. ID ZZH428 CS4720-001 71A21 7R | 81348 16236 | FT | 1 | 8 |
| 2 | 19 | XBOZZ | XFBZ | XBHZZ | XB--- | | | | BREATHER, CRANKCASE TUBE 04306-0685 71-4628 | 93568 30554 | EA | 1 | 1 |
| 2 | 20 | PAOZZ | PAFZZ | PAHZZ | PAOZZ | D | .008 | 5305-00-782-9494 | SCREW MS90725-11 | 96906 | EA | 8 | 8 |

| (1) ILLUS- TRATION | | (2) SMR CODE | | | | (3) USMC | | (4) | (5) DESCRIPTION | | (6) | (7) | (8) |
|--------------------------|-------------|-----------------|--------------|-------|-------|-------------|----------------|-----------------------------|---|----------------------|-----|--------------------------|-----------------------------|
| a | b | a | b | c | d | a | b | NATIONAL STOCK NUMBER | REF NUMBER & MFR CODE | USABLE ON CODE | U/M | QTY INC IN UNIT | USMC QTY PER EQUIP |
| FIG NO. | ITEM NO. | ARMY | AIR FORCE | NAVY | USMC | SSI | REPL FACTOR | | | | | | |
| | | | | | | | | | EXHAUST PIPES AND RELATED PARTS | | | | |
| 2 | 21 | PAOZZ | PAFZZ | PAHZZ | PAOZZ | D | .008 | 5310-00-768-0318 | NUT MS51987-14 | 96906 | EA | 8 | 22 |
| 2 | 22 | PAOZZ | PAFZZ | PAHZZ | PAHZZ | D | .010 | 5310-00-584-5272 | WASHER MS35338-48 | 96906 | EA | 8 | 57 |
| 2 | 23 | XBOZZ | PAFBZ | XBHZZ | PAOZZ | D | .010 | 4720-00-209-1568 | HOSE ASSY, EXHAUST 04306-0552 71-4631 | 93568 30554 | EA | 1 | 1 |
| 2 | 24 | PAOZZ | PAFZZ | PAHZZ | PAFZZ | D | .030 | 5330-00-216-8375 | GASKET, EXHAUST 04306-0548 71-4624 | 93568 30554 | EA | 2 | 2 |
| 2 | 25 | PAOZZ | PAFZZ | PAHZZ | PAFZZ | D | .008 | 4730-00-908-6294 | CLAMP MS35842-16 | 96906 | EA | 2 | 6 |
| 2 | 26 | PAOZZ | PAFZZ | PAHZZ | PAOZZ | D | .008 | 5306-00-225-8497 | SCREW MS90725-32 | 96906 | EA | 2 | 72 |
| 2 | 27 | PAOZZ | PAFZZ | PAHZZ | PAOZZ | D | .008 | 5310-00-245-3424 | NUT MS17829-5C | 96906 | EA | 2 | 112 |
| 2 | 28 | XBOZZ | XBFZZ | | | | | | BRACKET, MUFFLER MOUNTING 71-4376 | 30554 | EA | 1 | 1 |
| 2 | 29 | PAOZZ | PAFZZ | | PAFZZ | D | .010 | 2990-00-399-5236 | MUFFLER, EXHAUST 2526 71-4935 | 80672 30554 | EA | 1 | 1 |

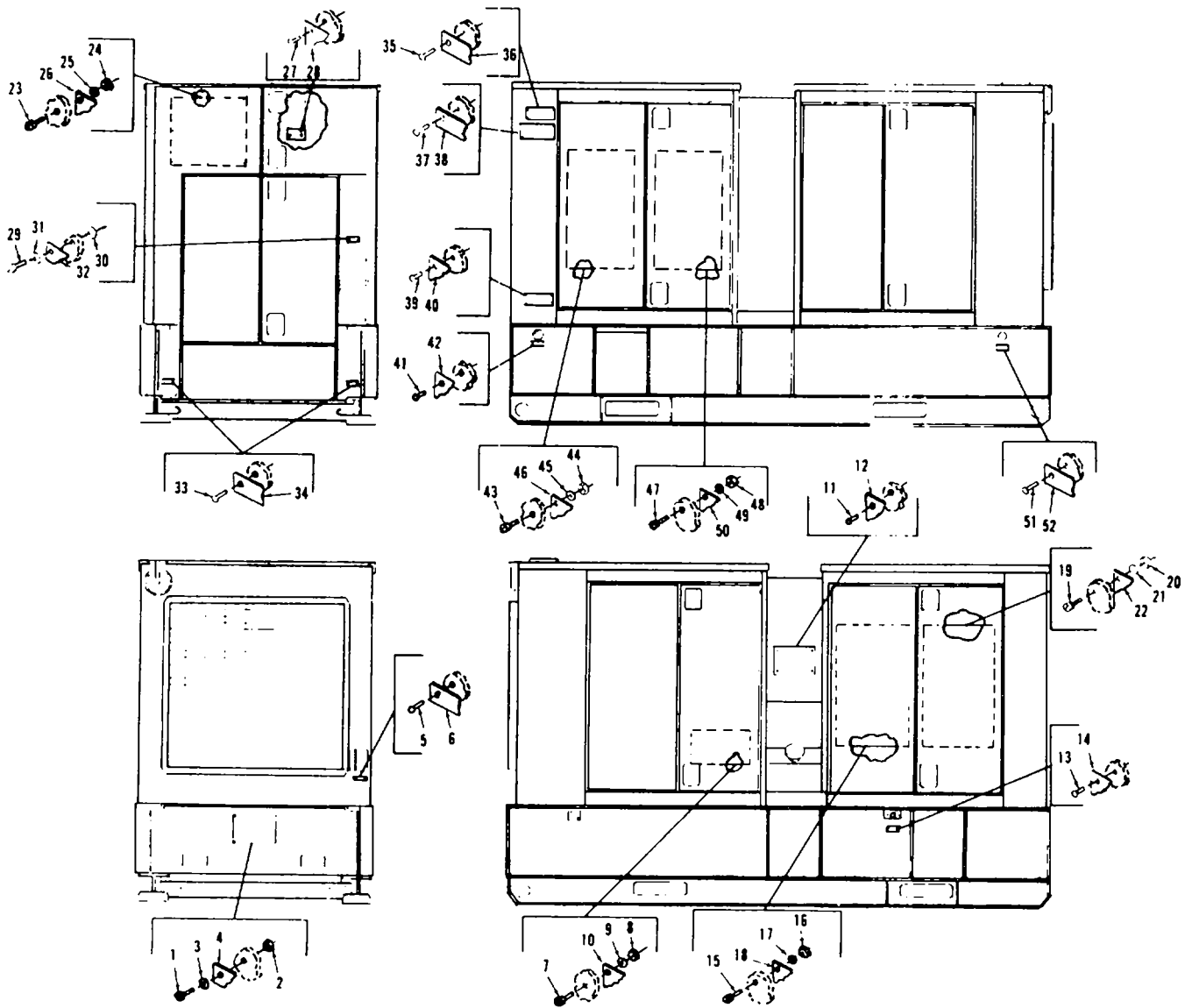

Figure 3. Identification Plates

| (1) ILLUS- TRATION | | (2) SMR CODE | | | | (3) USMC | | (4) | (5) DESCRIPTION | | (6) | (7) | (8) |
|--------------------------|-------------|-----------------|--------------|-------|-------|-------------|----------------|-----------------------------|---|----------------------|-----|--------------------------|-----------------------------|
| a | b | a | b | c | d | a | b | NATIONAL STOCK NUMBER | REF NUMBER & MFR CODE | USABLE ON CODE | U/M | QTY INC IN UNIT | USMC QTY PER EQUIP |
| FIG NO. | ITEM NO. | ARMY | AIR FORCE | NAVY | USMC | SSI | REPL FACTOR | | | | | | |
| 3 | 1 | PAOZZ | PAFZZ | PAHZZ | PAFZZ | D | .008 | 5305-00-036-6968 | Group 03 - IDENTIFICATION PLATES SCREW AND WASHER ASSY P15121-18 45722 69-662-18 30554 | EA | 6 | 137 | |
| 3 | 2 | PAOZZ | PAFZZ | PAHZZ | PAFZZ | D | .008 | 5310-00-081-8087 | NUT MS21044N06 96906 | EA | 6 | 86 | |
| 3 | 3 | PAOZZ | PAFZZ | PAHZZ | PAFZZ | D | .010 | 5310-00-983-8483 | WASHER MS27183-5 96906 | EA | 6 | 116 | |
| 3 | 4 | XBOZZ | XBFZZ | MHHZZ | XC--- | | | | PLATE, INSTRUCTION, BATTERY CONNECTION 04306-0674 93568 71-4523 30554 | EA | 1 | 1 | |
| 3 | 5 | PAOZZ | XBFZZ | XBHZZ | XB--- | | | 5320-00-582-3304 | RIVET MS20600AD4W2 96906 | EA | 2 | 16 | |
| 3 | 6 | XBOZZ | XBFZZ | MHHZZ | XC--- | | | | PLATE, IDENTIFICATION, SLAVE RECEPTACLE 04306-5044 93568 71-4502-08 30554 | EA | 1 | 1 | |
| 3 | 7 | PAOZZ | PAFZZ | PAHZZ | PAFZZ | D | .008 | 5305-00-036-6968 | SCREW AND WASHER ASSY P15121-18 45722 69-662-18 30554 | EA | 6 | 137 | |
| 3 | 8 | PAOZZ | PAFZZ | PAHZZ | PAFZZ | D | .008 | 5310-00-081-8087 | NUT MS21044N06 96906 | EA | 6 | 86 | |
| 3 | 9 | PAOZZ | PAFZZ | PAHZZ | PAFZZ | D | .010 | 5310-00-983-8483 | WASHER MS27183-5 96906 | EA | 6 | 116 | |
| 3 | 10 | XBOZZ | XBFZZ | MHHZZ | XC--- | | | | PLATE, DESIGNATION, FUEL SYSTEM 04306-5048 93568 71-4504 30554 | EA | 1 | 1 | |
| 3 | 11 | PAOZZ | XBFZZ | XBHZZ | XB--- | | | 5305-00-253-5618 | SCREW, DRIVE MS21318-27 96906 | EA | 4 | 14 | |
| 3 | 12 | XBOZZ | XBFZZ | | XC--- | | | | PLATE, INSTRUCTION, LIFTING AND TIEDOWN 04306-0643 93568 71-4526 30554 | EA | 1 | 1 | |
| 3 | 13 | PAOZZ | XBFZZ | XBHZZ | XB--- | | | 5305-00-253-5618 | SCREW DRIVE MS21318-27 96906 | EA | 2 | 14 | |
| 3 | 14 | XBOZZ | XBFZZ | MHHZZ | XC--- | | | | PLATE, IDENTIFICATION, OIL DRAIN 04306-5038 93568 71-4502-02 30554 | EA | 1 | 1 | |
| 3 | 15 | PAFZZ | PAFZZ | PAHZZ | PAFZZ | D | .008 | 5305-00-036-6968 | SCREW AND WASHER ASSY P15121-18 45722 69-662-18 30554 | EA | 10 | 137 | |
| 3 | 16 | PAHZZ | PAFZZ | PAHZZ | PAFZZ | D | .008 | 5310-00-081-8087 | NUT MS21044N06 96906 | EA | 10 | 86 | |
| 3 | 17 | PAFZZ | PAFZZ | PAHZZ | PAFZZ | D | .010 | 5310-00-983-8483 | WASHER MS27183-5 96906 | EA | 10 | 116 | |
| 3 | 18 | XBOZZ | XBFZZ | MHHZZ | XC--- | | | | PLATE, TROUBLE SHOOTING, AC 71-4531-08 30554 | EA | 1 | 1 | |
| 3 | 19 | PAOZZ | PAFZZ | PAHZZ | PAFZZ | D | .008 | 5305-00-036-6968 | SCREW AND WASHER ASSY P15121-18 45722 69-662-18 30554 | EA | 10 | 137 | |

| (1) ILLUS- TRATION | | (2) SMR CODE | | | | (3) USMC | | (4) | (5) DESCRIPTION | | (6) | (7) | (8) |
|--------------------------|-------------|-----------------|--------------|-------|-------|-------------|----------------|-----------------------------|--|----------------------|---------|--------------------------|-----------------------------|
| a | b | a | b | c | d | a | b | NATIONAL STOCK NUMBER | REF NUMBER & MFR CODE | USABLE ON CODE | U/M | QTY INC IN UNIT | USMC QTY PER EQUIP |
| FIG NO. | ITEM NO. | ARMY | AIR FORCE | NAVY | USMC | SSI | REPL FACTOR | | | | | | |
| | | | | | | | | | IDENTIFICATION PLATES | | | | |
| 3 | 20 | PAOZZ | PAFZZ | PAHZZ | PAFZZ | D | .008 | 5310-00-081-8087 | NUT MS21044N06 | 96906 | EA | 10 | 86 |
| 3 | 21 | PAOZZ | PAFZZ | PAHZZ | PAFZZ | D | .010 | 5310-00-983-8483 | WASHER MS27183-5 | 96906 | EA | 10 | 116 |
| 3 | 22 | XBOZZ | XBFZZ | XBHZZ | XC--- | | | | PLATE, SCHEMATIC 04306-0675-04 71-4531-4 | 93568 30554 | EA | 1 | 1 |
| 3 | 23 | PAFZZ | PAFZZ | PAHZZ | PAFZZ | D | .008 | 5305-00-036-6968 | SCREW AND WASHER ASSY P15121-18 69-662-18 | 45722 30554 | EA | 8 | 137 |
| 3 | 24 | PAHZZ | PAFZZ | PAHZZ | PAFZZ | D | .008 | 5310-00-081-8087 | NUT MS21044N06 | 96906 | EA | 8 | 86 |
| 3 | 25 | PAFZZ | PAFZZ | PAHZZ | PAFZZ | D | .010 | 5310-00-983-8483 | WASHER MS27183-5 | 96906 | EA | 8 | 116 |
| 3 | 26 | XROZZ | XBFZZ | MHHZZ | XC--- | | | | PLATE, INSTRUCTION, OPERATING 04306-0673 71-4511 | 93568 30554 | EA | 1 | 1 |
| 3 | 27 | PAOZZ | XBFZZ | XBHZZ | XB--- | | | 5320-00-582-3304 | RIVET MS20600AD4W2 | 96906 | A EA | 4 | 16 |
| 3 | 28 | XBOZZ | XBFZZ | MHHZZ | XC--- | | | | PLATE, INSTRUCTION, MALFUNCTION 04306-5035 71-4512 | 93568 30554 | A EA | 1 | 2 |
| 3 | 29 | PAOZZ | PAFZZ | PAHZZ | PAFZZ | D | .008 | 5305-00-036-6968 | SCREW AND WASHER ASSY P15121-18 69-662-18 | 45722 30554 | EA | 2 | 137 |
| 3 | 30 | PAOZZ | PAFZZ | PAHZZ | PAFZZ | D | .008 | 5310-00-081-8087 | NUT MS21044N06 | 96906 | EA | 2 | 86 |
| 3 | 31 | PAOZZ | PAFZZ | PAHZZ | PAFZZ | D | .010 | 5310-00-983-8483 | WASHER MS27183-5 | 96906 | EA | 2 | 116 |
| 3 | 32 | XBOZZ | XBFZZ | MHHZZ | XC--- | | | | PLATE, IDENTIFICATION, PARALLELING RECEPTACLE 04306-5042 71-4502-06 | 93568 30554 | EA | 1 | 1 |
| 3 | 33 | PAOZZ | XBFZZ | XBHZZ | XB--- | | | 5305-00-253-5618 | SCREW, DRIVE MS21318-27 | 96906 | EA | 4 | 14 |
| 3 | 34 | XBOZZ | XBFZZ | MHHZZ | XC--- | | | | PLATE, IDENTIFICATION, FUEL DRAIN 04306-5041 71-4502-05 | 93568 30554 | EA | 2 | 2 |
| 3 | 35 | PAOZZ | XBFZZ | XBHZZ | XB--- | | | 5320-00-582-3302 | RIVET MS20600AD5W2 | 96906 | EA | 4 | 4 |
| 3 | 36 | XBOZZ | XBFZZ | MHHZZ | XC--- | | | | PLATE, IDENTIFICATION 04306-5052 71-4505-04 | 93568 30554 | A EA | 1 | 1 |
| 3 | 36 | XBOZZ | XBFZZ | MHHZZ | XC--- | | | | PLATE, IDENTIFICATION 04306-5053 71-4505-05 | 93568 30554 | B EA | 1 | 1 |
| 3 | 37 | PAOZZ | XBFZZ | XBHZZ | XB--- | | | 5320-00-582-3304 | RIVET MS20600AD4W2 | | EA | 6 | 16 |

| (1) ILLUS- TRATION | | (2) SMR CODE | | | | (3) USMC | | (4) | (5) DESCRIPTION | | (6) | (7) | (8) |
|--------------------------|-------------|-----------------|--------------|-------|-------|-------------|----------------|-----------------------------|---|--|-----|--------------------------|-----------------------------|
| a | b | a | b | c | d | a | b | NATIONAL STOCK NUMBER | REF NUMBER & MFR CODE | USABLE ON CODE | U/M | QTY INC IN UNIT | USMC QTY PER EQUIP |
| FIG NO. | ITEM NO. | ARMY | AIR FORCE | NAVY | USMC | SSI | REPL FACTOR | | | | | | |
| | | | | | | | | | | | | | |
| 3 | 38 | XBOZZ | XBFZZ | MHHZZ | XC--- | | | | | IDENTIFICATION PLATES PLATE, IDENTIFICATION, SET RATING 04306-0676 93568 71-4518 30554 | EA | 1 | 1 |
| 3 | 39 | PAOZZ | XBFZZ | XBHZZ | XB--- | | | 5320-00-582-3304 | RIVET MS20600AD4W2 96906 | | EA | 4 | 16 |
| 3 | 40 | XBOZZ | XBFZZ | MHHZZ | XC--- | | | | | PLATE, INSTRUCTION, CAUTION 04306-5034 93568 71-4513 30554 | EA | 1 | 1 |
| 3 | 41 | PAOZZ | XBFZZ | XBHZZ | XB--- | | | 5305-00-253-5618 | SCREW DRIVE MS21318-27 96906 | | EA | 2 | 14 |
| 3 | 42 | XBOZZ | XBFZZ | MHHZZ | XC--- | | | | | PLATE, IDENTIFICATION, GROUND STUD 04306-5043 93568 71-4502-07 30554 | EA | 1 | 1 |
| 3 | 43 | PAFZZ | PAFZZ | PAHZZ | PAFZZ | D | .008 | 5305-00-036-6968 | SCREW AND WASHER ASSY P15121-18 45722 69-662-18 30554 | | EA | 10 | 37 |
| 3 | 44 | PAOZZ | PAFZZ | PAHZZ | PAFZZ | D | .008 | 5310-00-081-8087 | NUT MS21044N06 96906 | | EA | 10 | 86 |
| 3 | 45 | PAFZZ | PAFZZ | PAHZZ | PAFZZ | D | .010 | 5310-00-983-8483 | WASHER MS27183-5 96906 | | EA | 10 | 116 |
| 3 | 46 | XBOZZ | XBFZZ | XBHZZ | XC--- | | | | | PLATE, SCHEMATIC 04306-0675-03 93568 71-4531-3 30554 | EA | 1 | 1 |
| 3 | 47 | PAFZZ | PAFZZ | PAHZZ | PAFZZ | D | .008 | 5305-00-036-6968 | SCREW AND WASHER ASSY P15121-18 45722 69-662-18 30554 | | EA | 10 | 137 |
| 3 | 48 | PAOZZ | PAFZZ | PAHZZ | PAFZZ | D | .008 | 5310-00-081-8087 | NUT MS21044N06 96906 | | EA | 10 | 86 |
| 3 | 49 | PAOZZ | PAFZZ | PAHZZ | PAFZZ | D | .010 | 5310-00-983-8483 | WASHER MS27183-5 96906 | | EA | 10 | 116 |
| 3 | 50 | XBOZZ | XBFZZ | MHHZZ | XC--- | | | | | PLATE, TROUBLE SHOOTING, DC 71-4531-09 30554 | EA | 1 | 1 |
| 3 | 51 | PAOZZ | XBFZZ | XBHZZ | XB--- | | | 5305-00-253-5618 | SCREW DRIVE MS21318-27 96906 | | EA | 2 | 14 |
| 3 | 52 | XBOZZ | XBFZZ | MHHZZ | XC--- | | | | | PLATE, IDENTIFICATION, COOLANT DRAIN 04306-5039 93568 71-4502-03 30554 | EA | 1 | 1 |

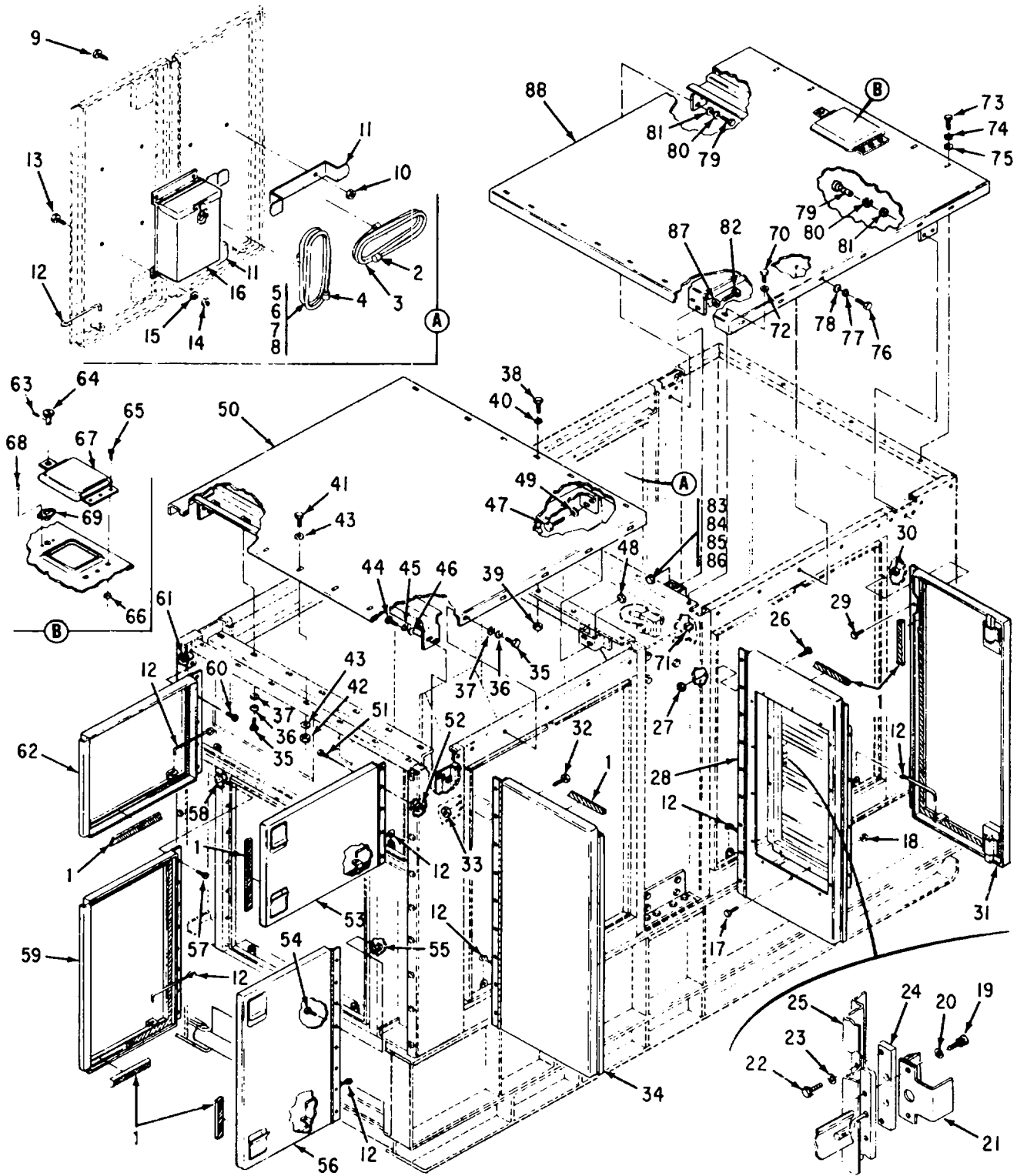

Figure 4. Housing Doors, Covers and Related Parts

| (1) ILLUS- TRATION | | (2) SMR CODE | | | | (3) USMC | | (4) | (5) DESCRIPTION | | (6) | (7) | (8) |
|--------------------------|-------------|-----------------|--------------|-------|-------|-------------|----------------|-----------------------------|--|----------------------|---------|--------------------------|-----------------------------|
| a | b | a | b | c | d | a | b | NATIONAL STOCK NUMBER | REF NUMBER & MFR CODE | USABLE ON CODE | U/M | QTY INC IN UNIT | USMC QTY PER EQUIP |
| FIG NO. | ITEM NO. | ARMY | AIR FORCE | NAVY | USMC | SSI | REPL FACTOR | | | | | | |
| 4 | 1 | PAOZZ | PAFZZ | XBHZZ | XB--- | | | 5330-00-036-6995 | HOUSING DOORS COVERS AND RELATED PARTS SEAL, DOOR, 1200 IN 69-771 RL2955 | 30554 49944 | FT | 100 | 106 |
| 4 | | AOOZZ | AFOFF | AHHHH | AFFZZ | | | | CABLE ASSY, PARALLELING 04306-0140 69-772-2 | 93568 30554 | B EA | 1 | 1 |
| 4 | 2 | PAOZZ | PAFZZ | | PAFZZ | D | .008 | 5935-00-211-0783 | CONNECTOR MS3106F18-4S | 96906 | B EA | 2 | 2 |
| 4 | 3 | PAOZZ | PAFZZ | | PAFZZ | D | .008 | 6145-00-643-0723 | CABLE, ELECTRICAL C004HDF4-16-0500 | 81349 | B FT | 19 | 19 |
| 4 | | AOOZZ | PBOFF | AHHHH | AFFZZ | | | 4720-00-021-3320 | LINE FUEL AUXILIARY FA1493FFF3000 69-868 | 01276 30554 | EA | 1 | 1 |
| 4 | | AOOZZ | AFFZZ | | AFFZZ | | | | HOSE ASSY MS28741-5-2992 | 96906 | EA | 1 | 1 |
| 4 | 4 | PAOZZ | PAFZZ | | PAFZZ | D | .047 | 4730-00-842-2201 | FITTING MS24587-5 | 96906 | EA | 2 | 6 |
| 4 | 5 | PAOZZ | PAFZZ | | PAFZZ | D | .010 | 4720-00-289-9197 | HOSE MLH8794-5 | 81349 | FT | 25 | 27 |
| 4 | 6 | PAOZZ | PAFZZ | | PAFZZ | D | .008 | 4010-00-554-8661 | CHAIN RRC271 | 81349 | FT | 1 | 1 |
| 4 | 7 | PAOZZ | PAFZZ | | PAFZZ | D | .008 | 4730-00-208-7321 | UNION 2027-5-5B | 01276 | EA | 1 | 1 |
| 4 | 8 | MOOZZ | MFFZZ | | AFFZZ | | | | RING ASTMA228 MANUFACTURE FROM: | 81346 | EA | 1 | 1 |
| 4 | | PAOZZ | PAFZZ | | PAFZZ | D | .010 | 9505-00-199-7837 | WIRE, STEEL QQW470 | 81348 | FT | 1 | 1 |
| 4 | 9 | PAOZZ | PAFZZ | PAHZZ | PAFZZ | D | .008 | 5305-00-036-6906 | SCREW AND WASHER ASSY P15121-50 69-662-50 | 45722 30554 | EA | 4 | 156 |
| 4 | 10 | PAOZZ | PAFZZ | PAHZZ | PAFZZ | D | .008 | 5310-00-094-3421 | NUT AND WASHER ASSY 511-101800-00 69-561-4 | 78189 30554 | EA | 4 | 160 |
| 4 | 11 | XBOZZ | MFFBZ | XBHZZ | XB--- | | | | BRACKET, HOSE AND CABLE STOWAGE 04306-0672 71-4707 | 93568 30554 | EA | 2 | 2 |
| 4 | 12 | XBOZZ | MFFBZ | XBHZZ | XB--- | | | | HOLDER, DOOR SIDES 04306-0628 71-4704 | 93568 30554 | EA | 12 | 12 |
| 4 | 13 | PAOZZ | PAFZZ | PAHZZ | PAFZZ | D | .008 | 5305-00-068-0501 | SCREW MS90725-5 | 96906 | EA | 4 | 155 |
| 4 | 14 | PAOZZ | PAOZZ | PAHZZ | PAOZZ | D | .008 | 5310-00-483-8792 | NUT MS17829-4C | 96906 | EA | 4 | 452 |
| 4 | 15 | PAOZZ | PAFZZ | XBHZZ | PAFZZ | D | .010 | 5310-00-809-4058 | WASHER MS27183-10 | 96906 | EA | 4 | 591 |
| 4 | 16 | XBOZZ | XBFBZ | XBHZZ | XB--- | | | | BOX, DOCUMENT STOWAGE 04306-0626 71-4484 | 93568 30554 | EA | 1 | 1 |
| 4 | 17 | PAOZZ | PAFZZ | PAHZZ | PAFZZ | D | .008 | 5305-00-068-0501 | SCREW MS90725-5 | 96906 | EA | 14 | 155 |

| (1) ILLUS- TRATION | | (2) SMR CODE | | | | (3) USMC | | (4) | (5) DESCRIPTION | | (6) | (7) | (8) |
|--------------------------|-------------|-----------------|--------------|-------|-------|-------------|----------------|-----------------------------|---|----------------------|-----|--------------------------|-----------------------------|
| a | b | a | b | c | d | a | b | NATIONAL STOCK NUMBER | REF NUMBER & MFR CODE | USABLE ON CODE | U/M | QTY INC IN UNIT | USMC QTY PER EQUIP |
| FIG NO. | ITEM NO. | ARMY | AIR FORCE | NAVY | USMC | SSI | REPL FACTOR | | | | | | |
| 4 | 18 | PAOZZ | PAOZZ | PAHZZ | PAOZZ | D | .008 | 5310-00-483-8792 | NUT MS17829-4C | 96906 | EA | 14 | 452 |
| 4 | 19 | PAOZZ | PAFZZ | PAHZZ | PAFZZ | D | .008 | 5305-00-036-6906 | SCREW AND WASHER ASSY P15121-50 69-662-50 | 45722 30554 | EA | 2 | 156 |
| 4 | 20 | PAOZZ | XBFZZ | XBHZZ | PAHZZ | D | .010 | 5310-00-014-5850 | WASHER MS27183-42 | 96906 | EA | 2 | 72 |
| 4 | 21 | XBOZZ | XBFZZ | | AFFZZ | | | | BRACKET, LOUVER CONTROL 04306-4071 71-4427 | 93568 30554 | EA | 1 | 1 |
| 4 | | XBOZZ | XBFZZ | | XBFZZ | | | | BRACKET 71-4427-01 | 30554 | EA | 1 | 1 |
| 4 | | XBOZZ | XBFZZ | | PAFZZ | D | .015 | | PLUNGER, SPRING LOADED 71-4945 56-10-801-10 | 30554 94222 | EA | 1 | 1 |
| 4 | 22 | PAOZZ | PAFZZ | PAHZZ | PAFZZ | D | .008 | 5305-00-038-3103 | SCREW AND WASHER ASSY P15121-35 69-662-35 | 45722 30554 | EA | 2 | 20 |
| 4 | 23 | PAOZZ | XBFZZ | XBHZZ | PAHZZ | D | .010 | 5310-00-014-5850 | WASHER MS27183-42 | 96906 | EA | 2 | 72 |
| 4 | 24 | XBOZZ | XBFZZ | | XBFZZ | | | | PLATE, LOUVER CONTROL 04306-4074 71-4425 | 93568 30554 | EA | 1 | 1 |
| 4 | 25 | XBOZZ | XBFZZ | | XBFZZ | | | | LOUVER ASSY 1045-04556-01 71-4943 | 75418 30554 | EA | 1 | 1 |
| 4 | 26 | PAOZZ | PAFZZ | PAHZZ | PAFZZ | D | .008 | 5305-00-036-6906 | SCREW AND WASHER ASSY P15121-50 69-662-50 | 45722 30554 | EA | 9 | 156 |
| 4 | 27 | PAOZZ | PAFZZ | PAHZZ | PAFZZ | D | .008 | 5310-00-094-3421 | NUT AND WASHER ASSY 511-101800-00 69-561-4 | 78189 30554 | EA | 9 | 160 |
| 4 | 28 | XBOZZ | XBFZZ | | XBFZZ | | | | DOOR, ACCESS 04306-4072 71-4426 | 93568 30554 | EA | 1 | 1 |
| 4 | 29 | PAOZZ | PAFZZ | PAHZZ | PAFZZ | D | .008 | 5305-00-036-6906 | SCREW AND WASHER ASSY P15121-50 69-662-50 | 45722 30554 | EA | 36 | 156 |
| 4 | 30 | PAOZZ | PAFZZ | PAHZZ | PAFZZ | D | .008 | 5310-00-094-3421 | NUT AND WASHER ASSY 511-101800-00 69-561-4 | 78189 30554 | EA | 36 | 160 |
| 4 | 31 | XBOZZ | XBFZZ | XBHZZ | XB--- | | | | DOOR, ACCESS 04306-0667 71-4541 | 93568 30554 | EA | 4 | 4 |
| 4 | 32 | PAOZZ | PAFZZ | PAHZZ | PAFZZ | D | .008 | 5305-00-036-6906 | SCREW AND WASHER ASSY P15121-50 69-662-50 | 45722 30554 | EA | 27 | 156 |
| 4 | 33 | PAOZZ | PAFZZ | PAHZZ | PAFZZ | D | .008 | 5310-00-094-3421 | NUT AND WASHER ASSY 511-101800-00 69-561-4 | 78189 30554 | EA | 27 | 160 |
| 4 | 34 | XBOZZ | XBFZZ | XBHZZ | XB--- | | | | DOOR, ACCESS 04306-0666 71-4540 | 93568 30554 | EA | 3 | 3 |

AIR FORCE T.O. 35C2-3-443-4/ARMY TM 5-6115-458-24P
NAVY NAVFAC P-8-629-24P/MARINE CORPS SL-4-07536A

| (1) ILLUS-TRATION | | (2) SMR CODE | | | | (3) USMC | | (4) | (5) DESCRIPTION | | (6) | (7) | (8) |
|-------------------|----------|--------------|-----------|-------|-------|----------|-------------|-----------------------|--|--|-----|-----------------|--------------------|
| a | b | a | b | c | d | a | b | NATIONAL STOCK NUMBER | REF NUMBER & MFR CODE | USABLE ON CODE | U/M | QTY INC IN UNIT | USMC QTY PER EQUIP |
| FIG NO. | ITEM NO. | ARMY | AIR FORCE | NAVY | USMC | SSI | REPL FACTOR | | | | | | |
| | | | | | | | | | | HOUSING DOORS COVERS AND RELATED PARTS | | | |
| 4 | 35 | PAOZZ | PAFZZ | PAHZ7 | PAFZZ | D | .008 | 5305-00-068-0502 | SCREW MS90725-6 | 96906 | EA | 16 | 392 |
| 4 | 36 | PAOZZ | PAOZZ | PAHZZ | PAOZZ | D | .010 | 5310-00-582-5965 | WASHER MS35338-44 | 96906 | EA | 16 | 260 |
| 4 | 37 | PAOZZ | PAFZZ | XBHZZ | PAFZZ | D | .010 | 5310-00-809-4058 | WASHER MS27183-10 | 96906 | EA | 16 | 591 |
| 4 | 38 | PAOZZ | PAOZZ | PAHZZ | PAOZZ | D | .008 | 5305-00-225-3*40 | SCREW MS90725-7 | 96906 | EA | 6 | 63 |
| 4 | 39 | PAOZZ | PAOZZ | PAHZZ | PAOZZ | D | .008 | 5310-00-483-8792 | NUT MS17829-4C | 96906 | EA | 6 | 452 |
| 4 | 40 | PAOZZ | PAFZZ | XBHZZ | PAFZZ | D | .010 | 5310-00-809-4058 | WASHER MS27183-10 | 96906 | EA | 6 | 591 |
| 4 | 41 | PAOZZ | PAFZZ | PAHZZ | PAFZZ | D | .008 | 5305-00-068-0502 | SCREW MS90725-6 | 96906 | EA | 6 | 392 |
| 4 | 42 | PAOZZ | PAOZZ | PAHZZ | PAOZZ | D | .008 | 5310-00-483-8792 | NUT MS17829-4C | 96906 | EA | 6 | 452 |
| 4 | 43 | PAOZZ | PAFZZ | XBHZZ | PAFZZ | D | .010 | 5310-00-809-4058 | WASHER MS27183-10 | 96906 | EA | 12 | 591 |
| 4 | 44 | PAOZZ | PAFZZ | PAHZ7 | PAOZZ | D | .008 | 5305-00-225-8499 | SCREW MS90725-34 | 96906 | EA | 4 | 15 |
| 4 | 45 | PAOZZ | PAFZZ | PAHZZ | PAOZZ | D | .010 | 5310-00-407-9566 | WASHER MS35338-45 | 96906 | EA | 4 | 217 |
| 4 | 46 | PAOZZ | PAFZZ | PAHZZ | PAOZZ | D | .010 | 5310-00-081-4219 | WASHER MS27183-12 | 96906 | EA | 4 | 96 |
| 4 | 47 | PAOZZ | PAFZZ | PAHZZ | PAOZZ | D | .008 | 5305-00-225-9081 | SCREW MS90725-36 | 96906 | EA | 4 | 12 |
| 4 | 48 | PAOZZ | PAFZZ | PAHZ7 | PAOZZ | D | .008 | 5310-00-245-3424 | NUT MS17829-5C | 96906 | EA | 4 | 112 |
| 4 | 49 | PAOZZ | PAFZZ | PAHZ7 | PAOZZ | D | .010 | 5310-00-081-4219 | WASHER MS27183-12 | 96906 | EA | 4 | 96 |
| 4 | 50 | XBOZZ | XBFBZ | XBHZZ | XB--- | | | | HOUSING, REAR 04306-0665 71-4466 | 93568 30554 | EA | 1 | 1 |
| 4 | 51 | PAOZZ | PAFZZ | PAHZZ | PAFZZ | D | .008 | 5305-00-036-6906 | SCREW AND WASHER ASSY P15121-50 69-662-50 | 45722 30554 | EA | 5 | 156 |
| 4 | 52 | PAOZZ | PAFZZ | PAHZZ | PAFZZ | D | .008 | 5310-00-094-3421 | NUT AND WASHER ASSY 511-101800-00 69-561-4 | 78189 30554 | EA | 5 | 160 |
| 4 | 53 | XBOZZ | XBFBZ | XBHZZ | XB--- | | | | DOOR, ACCESS 04306-0669 71-4543 | 93568 30554 | EA | 1 | 1 |
| 4 | 54 | PAOZZ | PAFZZ | PAHZZ | PAFZZ | D | .008 | 5305-00-036-6906 | SCREW AND WASHER ASSY P15121-50 69-662-50 | 45722 30554 | EA | 7 | 156 |
| 4 | 55 | PAOZZ | PAFZZ | PAHZZ | PAFZZ | D | .008 | 5310-00-094-3421 | NUT AND WASHER ASSY 511-101800-00 69-561-4 | 78189 30554 | EA | 7 | 160 |

| (1) ILLUS- TRATION | | (2) SMR CODE | | | | (3) USMC | | (4) | (5) DESCRIPTION | | (6) | (7) | (8) |
|--------------------------|-------------|-----------------|--------------|-------|-------|-------------|----------------|-----------------------------|--|----------------------|-----|--------------------------|-----------------------------|
| a | b | a | b | c | d | a | b | NATIONAL STOCK NUMBER | REF NUMBER & MFR CODE | USABLE ON CODE | U/M | QTY INC IN UNIT | USMC QTY PER EQUIP |
| FIG NO. | ITEM NO. | ARMY | AIR FORCE | NAVY | USMC | SSI | REPL FACTOR | | | | | | |
| | | | | | | | | | HOUSING DOORS COVERS AND RELATED PARTS | | | | |
| 4 | 56 | XBOZZ | XBFBZ | XBHZZ | XB--- | | | | DOOR, ACCESS 71-4545 | 30554 | EA | 1 | 1 |
| 4 | 57 | PAOZZ | PAFZZ | PAHZZ | PAFZZ | D | 008 | 5305-00-036-6906 | SCREW AND WASHER ASSY P15121-50 69-662-50 | 45722 30554 | EA | 7 | 156 |
| 4 | 58 | PAOZZ | PAFZZ | PAHZZ | PAFZZ | D | .008 | 5310-00-094-3421 | NUT AND WASHER ASSY 511-101800-00 69-561-4 | 78189 30554 | EA | 7 | 160 |
| 4 | 59 | XBOZZ | XBFBZ | XBHZZ | XB--- | | | | DOOR, ACCESS 71-4544 | 30554 | EA | 1 | 1 |
| 4 | 60 | PAOZZ | PAFZZ | PAHZZ | PAFZZ | D | .008 | 5305-00-036-6906 | SCREW AND WASHER ASSY P15121-50 69-662-50 | 45722 30554 | EA | 5 | 156 |
| 4 | 61 | PAOZZ | PAFZZ | PAHZZ | PAFZZ | D | .008 | 5310-00-094-3421 | NUT AND WASHER ASSY 511-101800-00 69-561-4 | 78189 30554 | EA | 5 | 160 |
| 4 | 62 | XHOZZ | XBFBZ | XBHZZ | XB--- | | | | DOOR, ACCESS 04306-0668 71-4542 | 93568 30554 | EA | 1 | 12 |
| 4 | 63 | PAOZZ | PAFZZ | PAHZZ | XB--- | | | 5315-00-440-2945 | PIN 69-695 99836 | 30554 76530 | EA | 1 | 12 |
| 4 | 64 | PAOZZ | PAFZZ | PAHZZ | PAOZZ | D | .008 | 5325-00-432-9899 | STUD 69-694-1 98292-2-220 | 30554 76530 | EA | 1 | 1 |
| 4 | 65 | PAOZZ | PAFZZ | PAHZZ | PAFZZ | D | 008 | 5305-00-036-6906 | SCREW AND WASHER ASSY P15121-50 69-662-50 | 45722 30554 | EA | 3 | 156 |
| 4 | 66 | PAOZZ | PAFZZ | PAHZZ | PAFZZ | D | 008 | 5310-00-094-3421 | NUT AND WASHER ASSY 511-101800-00 69-561-4 | 78189 30554 | EA | 3 | 160 |
| 4 | 67 | XBOZZ | XBFBZ | XBHZZ | XB--- | | | | DOOR, ACCESS, RADIATOR 04306-0619 70-4324 | 93568 30554 | EA | 1 | 1 |
| 4 | 68 | PAOZZ | PAFZZ | | PAFZZ | D | .008 | 5320-00-582-3501 | RIVET MS20601AD4W2 | 96906 | EA | 2 | 2 |
| 4 | 69 | PAOZZ | PAFZZ | PAHZZ | PAFZZ | D | .023 | 5325-00-440-2967 | RECEPTACLE 69-693-2 99947-P130 | 30554 76530 | EA | 1 | 1 |
| 4 | 70 | PAOZZ | PAOZZ | PAHZZ | PAOZZ | D | .008 | 5305-00-225-3840 | SCREW MS30725-7 | 96906 | EA | 6 | 63 |
| 4 | 71 | PAOZZ | PAOZZ | PAHZZ | PAOZZ | D | 008 | 5310-00-483-8792 | NUT MS17829-4C | 96906 | EA | 6 | 452 |
| 4 | 72 | PAOZZ | PAFZZ | XBHZZ | PAFZZ | D | .010 | 5310-00-809-4058 | WASHER MS27183-10 | 96906 | EA | 6 | 391 |
| 4 | 73 | PAOZZ | PAFZZ | PAHZZ | PAFZZ | D | .008 | 5305-00-068-0501 | SCREW MS00725-5 | 96906 | EA | 6 | 155 |
| 4 | 74 | PAOZZ | PAOZZ | PAHZZ | PAOZZ | D | 010 | 5310-00-582-5965 | WASHER MS35338-44 | 96906 | EA | 6 | 260 |

| (1) ILLUS- TRATION | | (2) SMR CODE | | | | (3) USMC | | (4) | (5) DESCRIPTION | | (6) | (7) | (8) |
|--------------------------|-------------|-----------------|--------------|-------|-------|-------------|----------------|-----------------------------|---|----------------------|-----|--------------------------|-----------------------------|
| a | b | a | b | c | d | a | b | NATIONAL STOCK NUMBER | REF NUMBER & MFR CODE | USABLE ON CODE | U/M | QTY INC IN UNIT | USMC QTY PER EQUIP |
| FIG NO. | ITEM NO. | ARMY | AIR FORCE | NAVY | USMC | SSI | REPL FACTOR | | | | | | |
| | | | | | | | | | | | | | |
| 4 | 75 | PAFZZ | PAFZZ | XBHZZ | PAFZZ | D | .010 | 5310-00-809-4058 | HOUSING DOORS COVERS AND RELATED PARTS WASHER MS27183-10 | 96906 | EA | 6 | 591 |
| 4 | 76 | PAFZZ | PAFZZ | PAHZZ | PAFZZ | D | .008 | 5305-00-068-0502 | SCREW MS90725-6 | 96906 | EA | 16 | 392 |
| 4 | 77 | PAOZZ | PAOZZ | PAHZZ | PAOZZ | D | .010 | 5310-00-582-5965 | WASHER MS35338-44 | 96906 | EA | 16 | 260 |
| 4 | 78 | PAFZZ | PAFZZ | XBHZZ | PAFZZ | D | .010 | 5310-00-809-4058 | WASHER MS27183-10 | 96906 | EA | 16 | 591 |
| 4 | 79 | PAOZZ | PAFZZ | PAHZZ | PAOZZ | D | .008 | 5305-00-225-9081 | SCREW MS90725-36 | 96906 | EA | 2 | 12 |
| 4 | 80 | PAOZZ | PAFZZ | PAHZZ | PAOZZ | D | .010 | 5310-00-407-9566 | WASHER MS35338-45 | 96906 | EA | 2 | 217 |
| 4 | 81 | PAOZZ | PAFZZ | PAHZZ | PAOZZ | D | .010 | 5310-00-081-4219 | WASHER MS27183-12 | 96906 | EA | 2 | 96 |
| 4 | 82 | PAOZZ | PAFZZ | PAHZZ | PAOZZ | D | .008 | 5305-00-225-9081 | SCREW MS90725-36 | 96906 | EA | 4 | 12 |
| 4 | 83 | PAOZZ | PAFZZ | PAHZZ | PAOZZ | D | .008 | 5310-00-245-3424 | NUT MS17829-5C | 96906 | EA | 4 | 112 |
| 4 | 84 | PAOZZ | PAFZZ | | PAOZZ | D | .008 | 5305-00-225-8499 | SCREW MS90725-34 | 96906 | EA | 2 | 15 |
| 4 | 85 | PAOZZ | PAFZZ | | PAOZZ | D | .010 | 5310-00-407-9566 | WASHER MS35338-45 | 96906 | EA | 2 | 217 |
| 4 | 86 | PAOZZ | PAFZZ | | PAOZZ | D | .010 | 5310-00-081-4219 | WASHER MS27183-12 | 96906 | EA | 2 | 96 |
| 4 | 87 | PAOZZ | PAFZZ | PAHZZ | PAOZZ | D | .010 | 5310-00-081-4219 | WASHER MS27183-12 | 96906 | EA | 4 | 96 |
| 4 | 88 | XBOZZ | XBFBZ | XBHZZ | XB--- | | | | COVER, FRONT 04306-0664 71-4467 | 93568 30554 | EA | 1 | 1 |

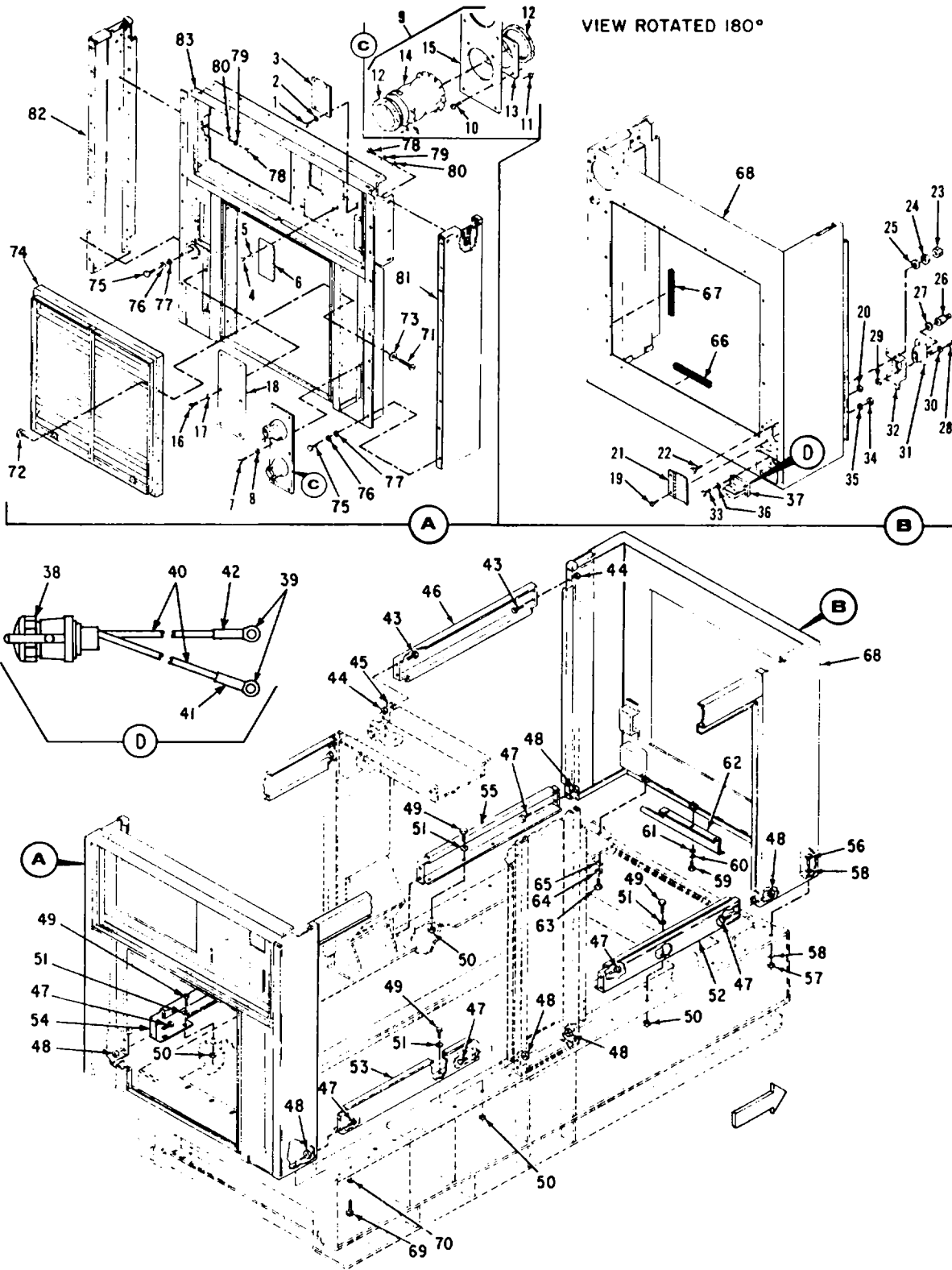

Figure 5. Generator Set Frame

| (1) ILLUSTRATION | | (2) SMR CODE | | | | (3) USMC | | (4) | (5) DESCRIPTION | | (6) | (7) | (8) |
|---------------------|------------------|-----------------|-------------------|-----------|-----------|-------------|---------------------|-----------------------------|--|----------------------|-----|---------------------------|-----------------------------|
| a FIG NO. | b ITEM NO. | a ARMY | b AIR FORCE | c NAVY | d USMC | a SSI | b REPL FACTOR | NATIONAL STOCK NUMBER | REF NUMBER & MFR CODE | USABLE ON CODE | U/M | QTY INC IN UNITS | USMC QTY PER EQUIP |
| 8 | 1 | PAOZZ | PAFZZ | PAHZZ | PAFZZ | D | .008 | 8305-00-088-0801 | GENERATOR SET FRAME SCREW MS90725-5 | 96906 | EA | 4 | 185 |
| 8 | 2 | PAOZZ | PAOZZ | PAHZZ | PAOZZ | D | .010 | 8310-00-582-5965 | WASHER MS38338-44 | 96906 | EA | 4 | 260 |
| 8 | 3 | XB | MFF | MFF | MFF | | | | PLATE 04308-4097 71-4491 | 93868 30554 | EA | 1 | 1 |
| 8 | 4 | PAOZZ | PAFZZ | PAHZZ | PAFZZ | D | .008 | 8305-00-088-0801 | SCREW MS90725-5 | 96906 | EA | 4 | 185 |
| 8 | 5 | PAOZZ | PAOZZ | PAHZZ | PAOZZ | D | .010 | 8310-00-582-5965 | WASHER MS38338-44 | 96906 | EA | 4 | 260 |
| 8 | 6 | XB | MFF | MFF | MFF | | | | PLATE 04308-4095 69-769 | 93868 | EA | 2 | 2 |
| 8 | 7 | PAOZZ | PAOFZZ | PAHZZ | PAFZZ | D | .008 | 8305-00-088-0802 | SCREW MS90725-6 | 96906 | EA | 6 | 392 |
| 8 | 8 | PAOZZ | PAOZZ | PAHZZ | PAOZZ | D | .010 | 8310-00-582-5965 | WASHER MS38338-44 | 96906 | EA | 6 | 260 |
| 8 | 9 | AFF | AFF | AHH | AHH | | | | PLATE AND DUAL SLEEVE ASSY 70-504 CONSISTING OF | 30554 | EA | 1 | 1 |
| 8 | 10 | PAOZZ | PAOZZ | PAFZZ | PAOFZZ | | .010 | 8305-00-984-6193 | SCREW MS38206-245 | 96906 | EA | 8 | 24 |
| 8 | 11 | PAOZZ | PAFZZ | PAHZZ | PAFZZ | D | .008 | 8310-00-082-3632 | NUT AND WASHER ASSY 511-081800-00 69-561-3 | 78189 30554 | EA | 8 | 78 |
| 8 | 12 | PAOZZ | PAFZZ | PAHZZ | PAHZZ | D | .008 | 8970-00-257-8055 | BUSHING, INSULATING 69-570-3 | 30554 | EA | 2 | 2 |
| 8 | 13 | XB | MFF | MFF | MFF | | | | PLATE 69-583 | 30554 | EA | 2 | 2 |
| 8 | 14 | PAFZZ | PAFZZ | PAFZZ | PAFZZ | | | 8975-00-421-6952 | SLEEVE 69-582 | 30554 | EA | 2 | 2 |
| 8 | 15 | XB | PAFZZ | PAFZZ | PAFZZ | | | | PLATE 69-506 | 30554 | EA | 1 | 2 |
| 8 | 16 | PAOZZ | PAFZZ | PAHZZ | PAFZZ | D | .008 | 8305-00-088-0801 | SCREW MS90725-5 | 96906 | EA | 6 | 185 |
| 8 | 17 | PAOZZ | PAOZZ | PAHZZ | PAOZZ | D | .010 | 8310-00-582-5965 | WASHER MS38338-44 | 96906 | EA | 6 | 260 |
| 8 | 18 | XB | MFF | MFF | MFF | | | | PLATE 70-502 | 30554 | EA | 1 | 1 |
| 8 | 19 | PAOZZ | PAFZZ | PAHZZ | PAFZZ | D | .008 | 8305-00-036-6906 | SCREW AND WASHER ASSY P18121-50 69-662-50 | 45722 30554 | EA | 2 | 186 |
| 8 | 20 | PAOZZ | PAFZZ | PAHZZ | PAFZZ | D | .008 | 8310-00-084-3421 | NUT AND WASHER ASSY 511-101800-00 69-561-4 | 78189 30554 | EA | 2 | 160 |
| 8 | 21 | XB | XB | XB | XB | | | | COVER, ELECTRICAL CONNECTOR 04308-0544 70-4338 | 93868 30554 | EA | 1 | 1 |

| (1) ILLUSTRATION | | (2) SMR CODE | | | | (3) USMC | | (4) | (5) DESCRIPTION | | (6) | (7) | (8) |
|---------------------|------------------|-----------------|-------------------|-----------|-----------|-------------|---------------------|-----------------------------|---|----------------------|-----|---------------------------|-----------------------------|
| a FIG NO. | b ITEM NO. | a ARMY | b AIR FORCE | c NAVY | d USMC | a SSI | b REPL FACTOR | NATIONAL STOCK NUMBER | REF NUMBER & MFR CODE | USABLE ON CODE | U/M | QTY INC IN UNITS | USMC QTY PER EQUIP |
| | | | | | | | | | GENERATOR SET FRAME | | | | |
| 5 | 22 | PAOZZ | PAFZZ | PAHZZ | PAFZZ | D | .008 | 5305-00-069-0502 | SCREW MS90725-6 | 96906 | EA | 4 | 392 |
| 5 | 23 | PAOZZ | PAFZZ | PAHZZ | PAOZZ | D | .008 | 5310-00-761-6882 | NUT MS81967-2 | 96906 | EA | 4 | 39 |
| 5 | 24 | PAOZZ | PAOZZ | PAHZZ | PAOZZ | D | .010 | 5310-00-582-5965 | WASHER MS35338-44 | 96906 | EA | 4 | 260 |
| 5 | 25 | PAOZZ | PAFZZ | PAFZZ | PAFZZ | D | .010 | 5310-00-809-4058 | WASHER MS27183-10 | 96906 | EA | 4 | 588 |
| 5 | 26 | PAFZZ | PAFZZ | PAHZZ | PAFZZ | | | 5340-00-245-4609 | SPACER, STEPPED 04306-0649 71-4723 | 93568 30554 | EA | 1 | 1 |
| 5 | 27 | PAOZZ | PAFZZ | PAHZZ | PAFZZ | D | .010 | 5310-00-184-8971 | WASHER MS36338-103 | 96906 | EA | 1 | 1 |
| 5 | 28 | PAOZZ | PAFZZ | PAHZZ | PAFZZ | D | .008 | 5305-00-039-3150 | SCREW AND WASHER ASSY P8121-53 69-662-53 | 45722 30554 | EA | 2 | 9 |
| 5 | 29 | PAOZZ | PAFZZ | PAHZZ | PAFZZ | D | .008 | 5310-00-094-3421 | NUT AND WASHER ASSY 511-101800-00 69-561-4 | 78189 30554 | EA | 2 | 160 |
| 5 | 30 | PAOZZ | PAFZZ | PAHZZ | PAFZZ | D | .010 | 5310-00-809-8546 | WASHER MS27183-8 | 96906 | EA | 2 | 18 |
| 5 | 31 | PAOZZ | PAFZZ | PAHZZ | PAFZZ | D | .023 | 5935-01-050-7485 | RECEPTACLE AN2552-3A MS306 | 88044 96906 | EA | 1 | 1 |
| 5 | 32 | XB | XB | XB | XB | | | | BRACKET, ELECTRICAL CONNECTOR 04306-0545 70-4339 | 93568 30554 | EA | 1 | 1 |
| 5 | 33 | PAOZZ | PAOZZ | PAHZZ | PAOZZ | D | .008 | 5305-00-225-3840 | SCREW MS90725-7 | 96906 | EA | 4 | 63 |
| 5 | 34 | PAOZZ | PAFZZ | PAHZZ | PAOZZ | D | .008 | 5310-00-761-6882 | NUT MS81967-2 | 96906 | EA | 4 | 39 |
| 5 | 35 | PAOZZ | PAOZZ | PAHZZ | PAOZZ | D | .010 | 5310-00-582-5965 | WASHER MS35338-44 | 96906 | EA | 4 | 260 |
| 5 | 36 | PAOZZ | PAFZZ | XBHZZ | PAFZZ | D | .010 | 5310-00-809-4058 | WASHER MS27183-10 | 96906 | EA | 4 | 591 |
| 5 | 37 | A00 | AFF | AHH | AFF | | | | CONNECTOR AND LEAD WIRE ASSY 04306-0648 71-4561 CONSISTING OF | 93568 30554 | EA | 1 | 2 |
| 5 | 38 | PAOZZ | PAOZZ | PAHZZ | PAFZZ | D | .023 | 5935-00-295-6403 | CONNECTOR MS75058-1 13208E5819-3 | 96906 97403 | EA | 1 | 1 |
| 5 | 39 | PAOZZ | XBFZZ | XBHZZ | PAFZZ | D | .008 | 5940-00-115-2684 | LUG MS20659-118 | 96906 | EA | 2 | 14 |
| 5 | 40 | PAOZZ | PAOZZ | PAHZZ | PAFZZ | D | .008 | 6145-00-143-1255 | WIRE, ELECTRICAL MILC5756 8491541 | 81349 18876 | FT | 3 | 36 |
| 5 | 41 | PAOZZ | PAOZZ | PAOZZ | PAOZZ | D | .008 | 5970-00-978-7677 | SLEEVING 1-001D, RED M23053/5-110-2 | 81349 | IN | 2 | 4 |

| (1) ILLUS- TRATION | | (2) SMR CODE | | | | (3) USMC | | (4) | (5) DESCRIPTION | | (6) | (7) | (8) |
|--------------------------|-------------|-----------------|--------------|-------|-------|-------------|----------------|-----------------------------|--|----------------------|-----|--------------------------|-----------------------------|
| a | b | a | b | c | d | a | b | NATIONAL STOCK NUMBER | REF NUMBER & MFR CODE | USABLE ON CODE | U/M | QTY INC IN UNIT | USMC QTY PER EQUIP |
| FIG NO. | ITEM NO. | ARMY | AIR FORCE | NAVY | USMC | SSI | REPL FACTOR | | | | | | |
| | | | | | | | | | GENERATOR SET FRAME | | | | |
| 5 | 42 | XBOZZ | XBFZZ | XBHZZ | XB--- | | | 5970-00-815-1300 | SLEEVEING 1-00 ID, BLACK MIL230535-1-001 | 81349 | IN | 2 | 4 |
| 5 | 43 | PAFZZ | PAFZZ | PAHZZ | PAFZZ | D | .008 | 5305-00-068-0501 | SCREW MS90725-5 | 96906 | EA | 16 | 155 |
| 5 | 44 | PAFZZ | PAOZZ | PAHZZ | PAOZZ | D | .008 | 5310-00-483-8792 | NUT MS17829-4C | 96906 | EA | 16 | 452 |
| 5 | 45 | PAFZZ | PAFZZ | | PAOZZ | D | .010 | 5310-00-809-4058 | WASHER MS27183-10 | 96906 | EA | 16 | 591 |
| 5 | 46 | XBOZZ | XBFBZ | XBHZZ | XB--- | | | | SIDE, UPPER HOUSING 71-4477 | 30554 | EA | 4 | 4 |
| 5 | 47 | PAOZZ | PAFZZ | PAHZZ | PAFZZ | D | .008 | 5305-00-068-0501 | SCREW MS90725-5 | 96906 | EA | 16 | 155 |
| 5 | 48 | PAOZZ | PAOZZ | PAHZZ | PAOZZ | D | .008 | 5310-00-483-8792 | NUT MS17829-4C | 96906 | EA | 16 | 452 |
| 5 | 49 | PAOZZ | PAFZZ | PAHZZ | PAHZZ | D | .008 | 5305-00-225-3839 | SCREW MS90725-8 | 96906 | EA | 20 | 65 |
| 5 | 50 | PAOZZ | PAOZZ | PAHZZ | PAOZZ | D | .008 | 5310-00-483-8792 | NUT MS17829-4C | 96906 | EA | 20 | 452 |
| 5 | 51 | PAOZZ | PAFZZ | XBHZZ | PAFZZ | D | .010 | 5310-00-809-4058 | WASHER MS27183-10 | 96906 | EA | 20 | 591 |
| 5 | 52 | XBOZZ | XBFBZ | XBHZZ | XB--- | | | | SIDE, LOWER HOUSING, RIGHT 04306-0693 71-4492-02 | 93568 30554 | EA | 1 | 1 |
| 5 | 53 | XBOZZ | XBFBZ | XBHZZ | XB--- | | | | SIDE, LOWER HOUSING, RIGHT 04306-0695 71-4493-02 | 93568 30554 | EA | 1 | 1 |
| 5 | 54 | XBOZZ | XBFBZ | XBHZZ | XB--- | | | | SIDE, LOWER HOUSING, LEFT 04306-0694 71-4493-01 | 93568 30554 | EA | 1 | 1 |
| 5 | 55 | XBOZZ | XBFBZ | XBHZZ | XB--- | | | | SIDE, LOWER HOUSING, LEFT 04306-0692 71-4492-01 | 93568 30554 | EA | 1 | 1 |
| 5 | 56 | PAOZZ | PAFZZ | PAHZZ | PAOZZ | D | .008 | 5305-00-269-4511 | SCREW MS90725-63 | 96906 | EA | 6 | 12 |
| 5 | 57 | PAOZZ | PAOZZ | PAHZZ | PAOZZ | D | .008 | 5310-00-483-8790 | NUT MS17829-6C | 96906 | EA | 6 | 15 |
| 5 | 58 | PAOZZ | PAFZZ | PAHZZ | PAOZZ | D | .010 | 5310-00-080-6004 | WASHER MS27183-14 | 96906 | EA | 12 | 32 |
| 5 | 59 | PAOZZ | PAOZZ | PAHZZ | PAOZZ | D | .008 | 5305-00-225-3840 | SCREW MS90725-7 | 96906 | EA | 7 | 63 |
| 5 | 60 | PAOZZ | PAOZZ | PAHZZ | PAOZZ | D | .010 | 5310-00-582-5965 | WASHER MS35338-44 | 96906 | EA | 7 | 260 |
| 5 | 61 | PAOZZ | PAFZZ | XBHZZ | PAFZZ | D | .010 | 5310-00-809-4058 | WASHER MS27183-10 | 96906 | EA | 7 | 591 |
| 5 | 62 | XBOZZ | XBFBZ | XBHZZ | XB--- | | | | FRAME, SEAL TOP 04306-0689 70-4245 | 93568 30554 | EA | 1 | 1 |
| 5 | 63 | PAOZZ | PAFZZ | PAHZZ | PAHZZ | D | .008 | 5305-00-225-3839 | SCREW MS90725-8 | 96906 | EA | 2 | 65 |

| (1) ILLUS- TRATION | | (2) SMR CODE | | | | (3) USMC | | (4) | (5) DESCRIPTION | | (6) | (7) | (8) |
|--------------------------|-------------|-----------------|--------------|-------|-------|-------------|----------------|-----------------------------|---|----------------------|-----|--------------------------|-----------------------------|
| a | b | a | b | c | d | a | b | NATIONAL STOCK NUMBER | REF NUMBER & MFR CODE | USABLE ON CODE | U/M | QTY INC IN UNIT | USMC QTY PER EQUIP |
| FIG NO. | ITEM NO. | ARMY | AIR FORCE | NAVY | USMC | SSI | REPL FACTOR | | | | | | |
| | | | | | | | | | GENERATOR SET FRAME | | | | |
| 5 | 64 | PAOZZ | PAOZZ | PAHZZ | PAOZZ | D | .010 | 5310-00-582-5965 | WASHER MS35338-44 | 96906 | EA | 2 | 260 |
| 5 | 65 | PAOZZ | PAFZZ | XBHZZ | PAFZZ | D | .010 | 5310-00-809-4058 | WASHER MS27183-10 | 96906 | EA | 2 | 591 |
| 5 | 66 | XBOZZ | XBFBZ | | XB--- | | | | STRIP 71-4955-01 | 30554 | EA | 2 | 2 |
| 5 | 67 | XBOZZ | XBFBZ | | XB--- | | | | STRIP 71-4955-02 | 30554 | EA | 2 | 2 |
| 5 | 68 | XBFBZ | XBFBZ | XBHZZ | XB--- | | | | HOUSING, GENERATOR SET 04306-0647 71-4465 | 93588 30554 | EA | 1 | 1 |
| 5 | 69 | PAOZZ | PAFZZ | PAHZZ | PAOZZ | D | .008 | 5305-00-269-4511 | SCREW MS90725-63 | 96906 | EA | 6 | 12 |
| 5 | 70 | PAOZZ | PAFZZ | PAHZZ | PAOZZ | D | .010 | 5310-00-080-6004 | WASHER MS27183-14 | 96906 | EA | 6 | 32 |
| 5 | 71 | PAOZZ | PAFZZ | PAHZZ | PAFZZ | D | .008 | 5305-00-068-0501 | SCREW MS90725-5 | 96906 | EA | 16 | 155 |
| 5 | 72 | PAOZZ | PAOZZ | PAHZZ | PAOZZ | D | .008 | 5310-00-483-8792 | NUT MS17829-4C | 96906 | EA | 16 | 452 |
| 5 | 73 | PAOZZ | PAFZZ | PAHZZ | PAFZZ | D | .010 | 5310-00-809-4058 | WASHER MS27183-10 | 96906 | EA | 16 | 591 |
| 5 | 74 | XBOZZ | XBFBZ | XBHZZ | XB--- | | | | LOUVER, METAL AIR INTAKE 71-4391 | 30554 | EA | 1 | 1 |
| 5 | 75 | PAOZZ | PAFZZ | PAHZZ | PAFZZ | D | .008 | 5305-00-068-0502 | SCREW MS90725-6 | 96906 | EA | 18 | 392 |
| 5 | 76 | PAOZZ | PAOZZ | PAHZZ | PAOZZ | D | .010 | 5310-00-582-5965 | WASHER MS35338-44 | 96906 | EA | 18 | 260 |
| 5 | 77 | PAOZZ | PAFZZ | PAHZZ | PAFZZ | D | .010 | 5310-00-809-4058 | WASHER MS27183-10 | 96906 | EA | 18 | 591 |
| 5 | 78 | PAOZZ | PAFZZ | PAHZZ | PAFZZ | D | .008 | 5306-00-225-8497 | SCREW MS90725-32 | 96906 | EA | 6 | 72 |
| 5 | 79 | XAOZZ | PAFZZ | PAFZZ | PAOZZ | D | .010 | 5310-00-407-9566 | WASHER MS35338-45 | 96906 | EA | 6 | 217 |
| 5 | 80 | XAOZZ | PAFZZ | PAHZZ | PAOZZ | D | .010 | 5310-00-081-4219 | WASHER MS27183-12 | 96906 | EA | 6 | 96 |
| 5 | 81 | XBFBZ | XBFBZ | XBHZZ | XB--- | | | | SUPPORT, HOUSING, REAR RIGHT 71-4429 | 30554 | EA | 1 | 1 |
| 5 | 82 | XBFBZ | XBFBZ | XBHZZ | XB--- | | | | SUPPORT, HOUSING, REAR LEFT 71-4428 | 30554 | EA | 1 | 1 |
| 5 | 83 | XBFBZ | XBFBZ | XBHZZ | XB--- | | | | HOUSING, REAR 71-4464 | 30554 | EA | 1 | 1 |

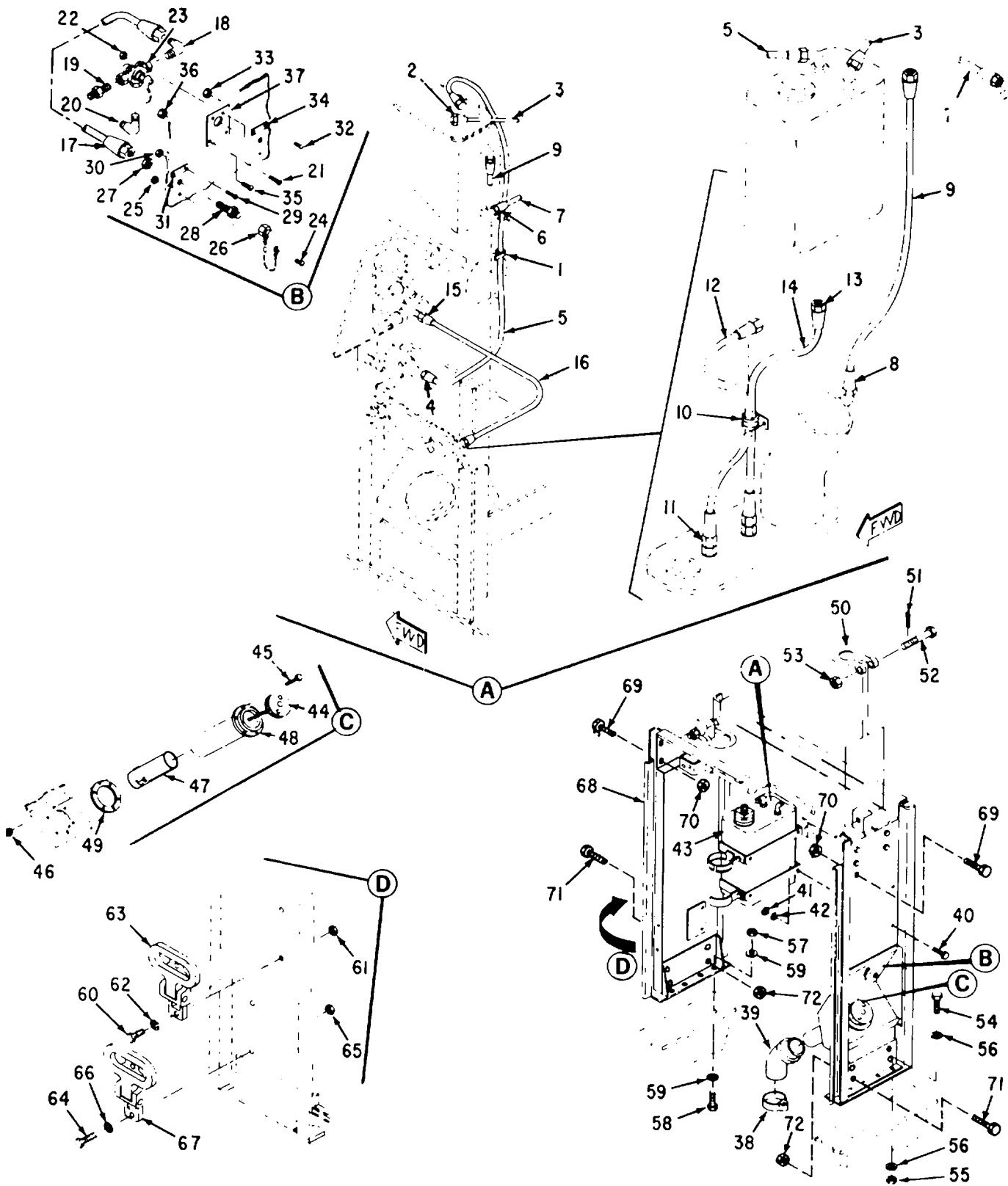

Figure 6. Lifting Frame Assembly

| (1) ILLUS- TRATION | | (2) SMR CODE | | | | (3) USMC | | (4) | (5) DESCRIPTION | | (6) | (7) | (8) |
|--------------------------|-------------|-----------------|--------------|-------|-------|-------------|----------------|-----------------------------|--|----------------------|-----|--------------------------|-----------------------------|
| a | b | a | b | c | d | a | b | NATIONAL STOCK NUMBER | REF NUMBER & MFR CODE | USABLE ON CODE | U/M | QTY INC IN UNIT | USMC QTY PER EQUIP |
| FIG NO. | ITEM NO. | ARMY | AIR FORCE | NAVY | USMC | SSI | REPL FACTOR | | | | | | |
| | | | | | | | | | | | | | |
| 6 | 1 | XBOZZ | PAFZZ | PAHZZ | PAOZZ | D | .013 | 5340-00-053-8994 | CIAMP MS21333-126 | 96906 | EA | 3 | 7 |
| 6 | | AOOZZ | AFFZZ | AHHZZ | AFFZZ | | | | HOSE ASSY MS28741-6-0624 CONSISTING OF | | EA | 1 | 1 |
| 6 | 2 | PAOZZ | AFZZN | PAHZZ | PAFZZ | D | .047 | 4730-00-843-0269 | FITTING MS24587-6 | 96906 | EA | 2 | 16 |
| 6 | 3 | PAOZZ | MFFZZ | MHHZZ | PAFZZ | D | .010 | 4720-00-278-1323 | HOSE (USE AS REQD) MILH8794-6 | 81349 | FT | 1 | 9 |
| 6 | | AOOZZ | AFFZZ | AHHZZ | AFFZZ | | | 4720-00-595-2447 | HOSE ASSY MS28741-6-0384 CONSISTING OF | | EA | 1 | 1 |
| 6 | 4 | PAOZZ | AFZZN | PAHZZ | PAFZZ | D | .047 | 4730-00-843-0269 | FITTING MS24587-6 | 96906 | EA | 2 | 16 |
| 6 | 5 | PAOZZ | MFFZZ | MHHZZ | PAFZZ | D | .010 | 4720-00-278-1323 | HOSE (USE AS REQD) MILH8794-6 | 81349 | FT | 1 | 9 |
| 6 | | AOOZZ | AFFZZ | AHHZZ | AFFZZ | | | | HOSE ASSY MS28741-6-0594 CONSISTING OF | 96906 | EA | 1 | 1 |
| 6 | 6 | PAOZZ | AFZZN | PAHZZ | PAFZZ | D | .047 | 4730-00-843-0269 | FITTING MS24587-6 | 96906 | EA | 2 | 16 |
| 6 | 7 | PAOZZ | MFFZZ | MHHZZ | PAFZZ | D | .010 | 4720-00-278-1323 | HOSE (USE AS REQD) MILH8794-6 | 81349 | FT | 1 | 9 |
| 6 | | AOOZZ | AFFZZ | AHHZZ | AFFZZ | | | | HOSE ASSY MS28741-4-0334 CONSISTING OF | 96906 | EA | 1 | 1 |
| 6 | 8 | PAOZZ | AFZZN | PAHZZ | PAFZZ | D | .047 | 4730-00-842-2200 | FITTING MS24587-4 | 96906 | EA | 2 | 14 |
| 6 | 9 | PAOZZ | MFFZZ | MHHZZ | PAFZZ | D | .047 | 4720-00-639-9907 | HOSE (USE AS REQUIRED) MILH8794-4 | 81349 | FT | 1 | 7 |
| 6 | 10 | XBOZZ | PAFZZ | PAHZZ | PAOZZ | D | .008 | 5975-00-497-2158 | STRAP MS3367-1-9 | 96906 | EA | 1 | V |
| 6 | | AOOZZ | AFFZZ | AHHZZ | AFFZZ | | | | HOSE ASSY MS28741-6-0234 CONSISTING OF | 96906 | EA | 1 | 1 |
| 6 | 11 | PAOZZ | AFZZN | PAHZZ | PAFZZ | D | .047 | 4730-00-843-0269 | FITTING MS24587-6 | 96906 | FT | 2 | 16 |
| 6 | 12 | PAOZZ | MFFZZ | MHHZZ | PAFZZ | D | .010 | 4720-00-278-1323 | HOSE (USE AS REQD) MILH8794-6 | 81349 | EA | 1 | 9 |
| 6 | | AOOZZ | AFFZZ | AHHZZ | AFFZZ | | | | HOSE ASSY MS28741-5-0294 CONSISTING OF | 96906 | EA | 1 | 1 |
| 6 | 13 | PAOZZ | AFZZN | PAHZZ | PAFZZ | D | .047 | 4730-00-842-2201 | FITTING MS24587-5 | 96906 | EA | 2 | 6 |
| 6 | 14 | PAOZZ | MFFZZ | MHHZZ | PAFZZ | D | .047 | 4720-00-289-9197 | HOSE (USE AS REQD) MILH8794-5 | 81349 | FT | 1 | 27 |
| 6 | | AOOZZ | AFFZZ | AHHZZ | AFFZZ | | | | HOSE ASSY MS28741-6-0154 CONSISTING OF | 96906 | EA | 1 | 1 |

| (1) ILLUS- TRATION | | (2) SMR CODE | | | | (3) USMC | | (4) | (5) DESCRIPTION | | (6) | (7) | (8) |
|--------------------------|-------------|-----------------|--------------|-------|-------|-------------|----------------|-----------------------------|--|----------------------|--------------------------|-----------------------------|-----|
| a | b | a | b | c | d | a | b | NATIONAL STOCK NUMBER | REF NUMBER & MFR CODE | USABLE ON CODE | QTY INC IN UNIT | USMC QTY PER EQUIP | |
| FIG NO. | ITEM NO. | ARMY | AIR FORCE | NAVY | USMC | SSI | REPL FACTOR | | | | | | |
| | | | | | | | | | LIFTING FRAME ASSEMBLY | | | | |
| 6 | 15 | PAOZZ | AFZZN | PAHZZ | PAFZZ | D | .047 | 4730-00-843-0269 | FITTING MS24587-6 | 96906 | EA | 2 | 16 |
| 6 | 16 | PAOZZ | MFFZZ | MHHZZ | PAFZZ | D | .047 | 4730-00-278-1323 | HOSE (USE AS REQD) MILH8794-6 | 81349 | FT | 1 | 9 |
| 6 | 17 | PAOZZ | PAFZZ | XBHZZ | PAOZZ | I | .004 | 4710-00-207-9114 | TUBE ASSY 04306-0642 71-4680 | 93568 30554 | EA | 1 | 1 |
| 6 | 18 | PAOZZ | PAFZZ | XBHZZ | XB--- | | | 4730-00-378-4685 | ELBOW MS20822-5-4 | 96906 | EA | 1 | 2 |
| 6 | 19 | PAOZZ | PAFZZ | XBHZZ | XB--- | | | 4730-00-194-1121 | CONNECTOR, TUBE TO PIPE AN816-6 | 88044 | EA | 1 | 2 |
| 6 | 20 | PAOZZ | PAFZZ | PAHZZ | XB--- | | | 4730-00-231-4013 | ELBOW MS20822-6 | 96906 | EA | 1 | 3 |
| 6 | 21 | PAOZZ | PAFZZ | PAHZZ | PAFZZ | D | .008 | 5305-00-225-3840 | SCREW MS90725-7 | 96906 | EA | 2 | 63 |
| 6 | 22 | PAOZZ | PAOZZ | PAHZZ | PAOZZ | D | .008 | 5310-00-483-8792 | NUT MS17829-4C | 96906 | EA | 2 | 452 |
| 6 | 23 | PAOZZ | PAFZZ | PAHZZ | PAOZZ | D | .050 | 4320-00-221-5397 | VALVE, 3 WAY 69-774 SP2201 | 30554 70411 | EA | 1 | 1 |
| 6 | 24 | PAOZZ | PAFZZ | PAHZZ | PAOZZ | D | .008 | 5305-00-038-3150 | SCREW AND WASHER ASSY P15121-503 69-662-503 | 45722 30554 | EA | 2 | 2 |
| 6 | 25 | PAOZZ | PAFZZ | PAHZZ | PAFZZ | D | .008 | 5310-00-094-3421 | NUT AND WASHER ASSY 511-101800-00 69-561-4 | 78189 30554 | EA | 2 | 160 |
| 6 | 26 | PAOZZ | PAOBZ | XBHZZ | XB--- | | | 4730-00-812-1333 | CAP, TUBE 69-539-2 | 30554 | EA | 2 | 5 |
| 6 | 27 | PAOZZ | PAFZZ | XBHZZ | XB--- | | | 4730-00-228-3202 | NUT 71-4848 5WLN-S | 30554 08752 | EA | 2 | 2 |
| 6 | 28 | PAOZZ | PAFZZ | XBHZZ | XB--- | | | 4730-00-221-5397 | UNION, BULKHEAD 71-4849 5WXTB | 30554 08752 | EA | 2 | 2 |
| 6 | 29 | PAOZZ | PAFZZ | PAHZZ | PAOZZ | D | .008 | 5305-00-224-1092 | SCREW AND WASHER ASSY P15121-5 69-662-5 | 45722 30554 | EA | 2 | 26 |
| 6 | 30 | PAOZZ | PAFZZ | PAHZZ | PAOZZ | D | .008 | 5310-00-063-7415 | NUT AND WASHER ASSY 511-041800-00 69-561-1 | 78189 30554 | EA | 2 | 78 |
| 6 | 31 | XBOZZ | XBFZZ | MHHZZ | XC--- | | | | PLATE, IDENTIFICATION FUEL SUPPLY INLET 04306-5046 71-4502-11 | 93568 30554 | EA | 1 | 1 |
| 6 | 32 | PAOZZ | PAFZZ | PAHZZ | PAOZZ | D | .008 | 5305-00-224-1092 | SCREW AND WASHER ASSY P15121-5 69-662-5 | 45722 30554 | EA | 2 | 26 |
| 6 | 33 | PAOZZ | PAFZZ | PAHZZ | PAOZZ | D | .008 | 5310-00-063-7415 | NUT AND WASHER ASSY 511-041800-00 69-561-1 | 78189 30554 | EA | 2 | 78 |

| (1) ILLUS- TRATION | | (2) SMR CODE | | | | (3) USMC | | (4) | (5) DESCRIPTION | | (6) | (7) | (8) |
|--------------------------|-------------|-----------------|--------------|-------|-------|-------------|----------------|-----------------------------|---|----------------------|-----|--------------------------|-----------------------------|
| a | b | a | b | c | d | a | b | NATIONAL STOCK NUMBER | REF NUMBER & MFR CODE | USABLE ON CODE | U/M | QTY INC IN UNIT | USMC QTY PER EQUIP |
| FIG NO. | ITEM NO. | ARMY | AIR FORCE | NAVY | USMC | SSI | REPL FACTOR | | | | | | |
| 6 | 34 | XBOZZ | XBFZZ | MHHZZ | XC--- | | | | LIFTING FRAME ASSEMBLY PLATE, IDENTIFICATION FUEL SUPPLY OUTLET 04306-5045 93568 71-4502-10 30554 | EA | 1 | 1 | |
| 6 | 35 | PAOZZ | PAFZZ | PAHZZ | PAOZZ | D | .008 | 5305-00-224-1092 | SCREW AND WASHER ASSY P15121-5 45722 69-662-5 30554 | EA | 2 | 26 | |
| 6 | 36 | PAOZZ | PAFZZ | PAHZZ | PAOZZ | D | .008 | 5310-00-063-7415 | NUT AND WASHER ASSY 511-041800-00 78189 69-561-1 30554 | EA | 2 | 78 | |
| 6 | 37 | XBOZZ | XBFZZ | MHHZZ | XC--- | | | | PLATE, FUEL SELECTOR 04306-5036 93568 71-4501 30554 | EA | 1 | 1 | |
| 6 | 38 | PAOZZ | PAFZZ | PAHZZ | PAFZZ | D | .013 | 4730-00-908-6294 | CLAMP MS35842-16 96906 | EA | 2 | 6 | |
| 6 | 39 | PAOZZ | PAFZZ | PAHZZ | PAFZZ | I | .070 | 4720-00-209-1563 | HOSE, PREFORMED 04306-4019 93568 70-4163 30554 | EA | 1 | 1 | |
| 6 | 40 | PAOZZ | PAFZZ | PAHZZ | PAFZZ | D | .008 | 5305-00-225-3840 | SCREW MS90725-7 96906 | EA | 4 | 63 | |
| 6 | 41 | PAOZZ | PAOZZ | PAHZZ | PAOZZ | D | .008 | 5310-00-483-8792 | NUT MS17829-4C 96906 | EA | 4 | 452 | |
| 6 | 42 | PAFZZ | PAFZZ | XBHZZ | PAFZZ | D | .010 | 5310-00-809-4058 | WASHER MS27183-10 96906 | EA | 4 | 591 | |
| 6 | 43 | AOOZZ | AFFFF | AHHHH | AFFFF | | | | FUEL TANK ASSY 04306-1019 93568 70-4246 30554 | EA | 1 | 1 | |
| 6 | 44 | PAOZZ | PAFBZ | PAHZZ | PAOZZ | I | .035 | 2910-00-141-9758 | CAP MS35645-1 96906 | EA | 1 | 1 | |
| 6 | 45 | PAOZZ | PAFZZ | PAHZZ | PAFZZ | D | .008 | 5305-00-038-3150 | SCREW AND WASHER ASSY P15121-53 45722 69-662-53 30554 | EA | 6 | 9 | |
| 6 | 46 | PAFZZ | PAFZZ | PAHZZ | PAFZZ | D | .008 | 5310-00-094-3421 | NUT AND WASHER ASSY 511-101800-00 78189 69-561-4 30554 | EA | 6 | 160 | |
| 6 | 47 | PBOZZ | PAFBZ | XBHZZ | PAOZZ | D | .008 | 2910-00-752-9138 | TUBE MS90908-1 96906 | EA | 1 | 1 | |
| 6 | 48 | XBOZZ | XBFBZ | XBHZZ | XB--- | | | | FILLER NECK 04306-4018 93568 70-4053 30554 | EA | 1 | 1 | |
| 6 | 49 | PAOZZ | PAFZZ | PAHZZ | PAFZZ | D | .008 | 5330-00-213-8856 | GASKET 04306-4016 93568 70-4166 30554 | EA | 1 | 1 | |
| 6 | 50 | XBOZZ | XBFBZ | XBHZZ | XB--- | | | | CLEVIS XBN8190 90202 69-782 30554 CONSISTING OF | EA | 2 | 2 | |
| 6 | 51 | PAOZZ | PAOZZ | PAHZZ | PAFZZ | D | .008 | 5315-00-298-1481 | PIN MS24665-357 96906 | EA | 1 | 1 | |
| 6 | 52 | PAOZZ | PAOZZ | PAHZZ | PAFZZ | D | .008 | 5305-00-907-0033 | SCREW MS90725-213 96906 | EA | 1 | 1 | |



| (1) ILLUS- TRATION | | (2) SMR CODE | | | | (3) USMC | | (4) | (5) DESCRIPTION | | (6) | (7) | (8) |
|--------------------------|-------------|-----------------|--------------|-------|-------|-------------|----------------|-----------------------------|---|------------------------|-----|--------------------------|-----------------------------|
| a | b | a | b | c | d | a | b | NATIONAL STOCK NUMBER | REF NUMBER & MFR CODE | USABLE ON CODE | U/M | QTY INC IN UNIT | USMC QTY PER EQUIP |
| FIG NO. | ITEM NO. | ARMY | AIR FORCE | NAVY | USMC | SSI | REPL FACTOR | | | | | | |
| | | | | | | | | | | | | | |
| | | | | | | | | | | LIFTING FRAME ASSEMBLY | | | |
| 6 | 53 | PAOZZ | PAOZZ | PAHZZ | PAFZZ | D | .008 | 5310-00-211-9271 | NUT MS17829-14C | 96906 | EA | 1 | 1 |
| 6 | 54 | PAFZZ | PAFZZ | PAHZZ | PAOZZ | D | .008 | 5305-00-724-5914 | SCREW MS90725-168 | 96906 | EA | 8 | 8 |
| 6 | 55 | PAFZZ | PAFZZ | PAHZZ | PAFZZ | D | .008 | 5305-00-245-3419 | NUT MS17829-10C | 96906 | EA | 8 | 40 |
| 6 | 56 | PAFZZ | PAFZZ | PAHZZ | PAOZZ | D | .010 | 5310-00-823-8803 | WASHER MS27183-21 | 96906 | EA | 16 | 36 |
| 6 | 57 | PAFZZ | PAFZZ | PAHZZ | PAFZZ | D | .008 | 5305-00-245-3419 | NUT MS17829-10C | 96906 | EA | 8 | 40 |
| 6 | 58 | PAFZZ | PAFZZ | PAHZZ | PAFZZ | D | .008 | 5305-00-727-3804 | SCREW MS90725-165 | 96906 | EA | 8 | 16 |
| 6 | 59 | PAFZZ | PAFZZ | PAHZZ | PAOZZ | D | .010 | 5310-00-823-8803 | WASHER MS27183-21 | 96906 | EA | 16 | 36 |
| 6 | 60 | PAOZZ | PAFZZ | PAHZZ | PAHZZ | D | .008 | 5305-00-225-3839 | SCREW MS90725-8 | 96906 | EA | 2 | 65 |
| 6 | 61 | PAOZZ | PAFZZ | PAHZZ | PAOZZ | D | .008 | 5310-00-905-0762 | NUT MS51967-3 | 96906 | EA | 2 | 7 |
| 6 | 62 | PAOZZ | PAOZZ | PAHZZ | PAOZZ | D | .010 | 5310-00-582-5965 | WASHER MS35338-44 | 96906 | EA | 2 | 260 |
| 6 | 63 | XBOZZ | XBFBZ | XBHZZ | XB... | | | 5820-00-990-5354 | STEP. FOLDING 575709 71-4911 | 19220 30554 | EA | 1 | 2 |
| 6 | 64 | PAOZZ | PAFZZ | PAHZZ | PAOZZ | D | .008 | 5305-00-071-2241 | SCREW MS90725-10 | 96906 | EA | 2 | 5 |
| 6 | 65 | PAOZZ | PAFZZ | PAHZZ | PAOZZ | D | .008 | 5310-00-905-0762 | NUT MS51967-3 | 96906 | EA | 2 | 7 |
| 6 | 66 | PAOZZ | PAOZZ | PAHZZ | PAOZZ | D | .010 | 5310-00-582-5965 | WASHER MS35338-44 | 96906 | EA | 2 | 260 |
| 6 | 67 | XBOZZ | XBFBZ | XBHZZ | XB... | | | 5820-00-990-5354 | STEP. FOLDING 575709 71-4911 | 19220 30554 | EA | 1 | 2 |
| 6 | 68 | XBFZZ | XBFFF | XBHHH | XB... | | | | FRAME, LIFTING 04306-0502 70-4315 | 93568 30554 | EA | 1 | 1 |
| 6 | 69 | PAFZZ | PAFZZ | PAHZZ | PAFZZ | D | .008 | 5305-00-051-0827 | SCREW MS90725-164 | 96906 | EA | 8 | 8 |
| 6 | 70 | PAFZZ | PAFZZ | PAHZZ | PAFZZ | D | .008 | 5305-00-245-3419 | NUT MS17829-10C | 96906 | EA | 8 | 40 |
| 6 | 71 | PAFZZ | PAFZZ | PAHZZ | PAFZZ | D | .008 | 5305-00-724-5911 | SCREW MS90725-163 | 96906 | EA | 8 | 25 |
| 6 | 72 | PAFZZ | PAFZZ | PAHZZ | PAFZZ | D | .008 | 5305-00-245-3419 | NUT MS17829-10C | 96906 | EA | 8 | 40 |

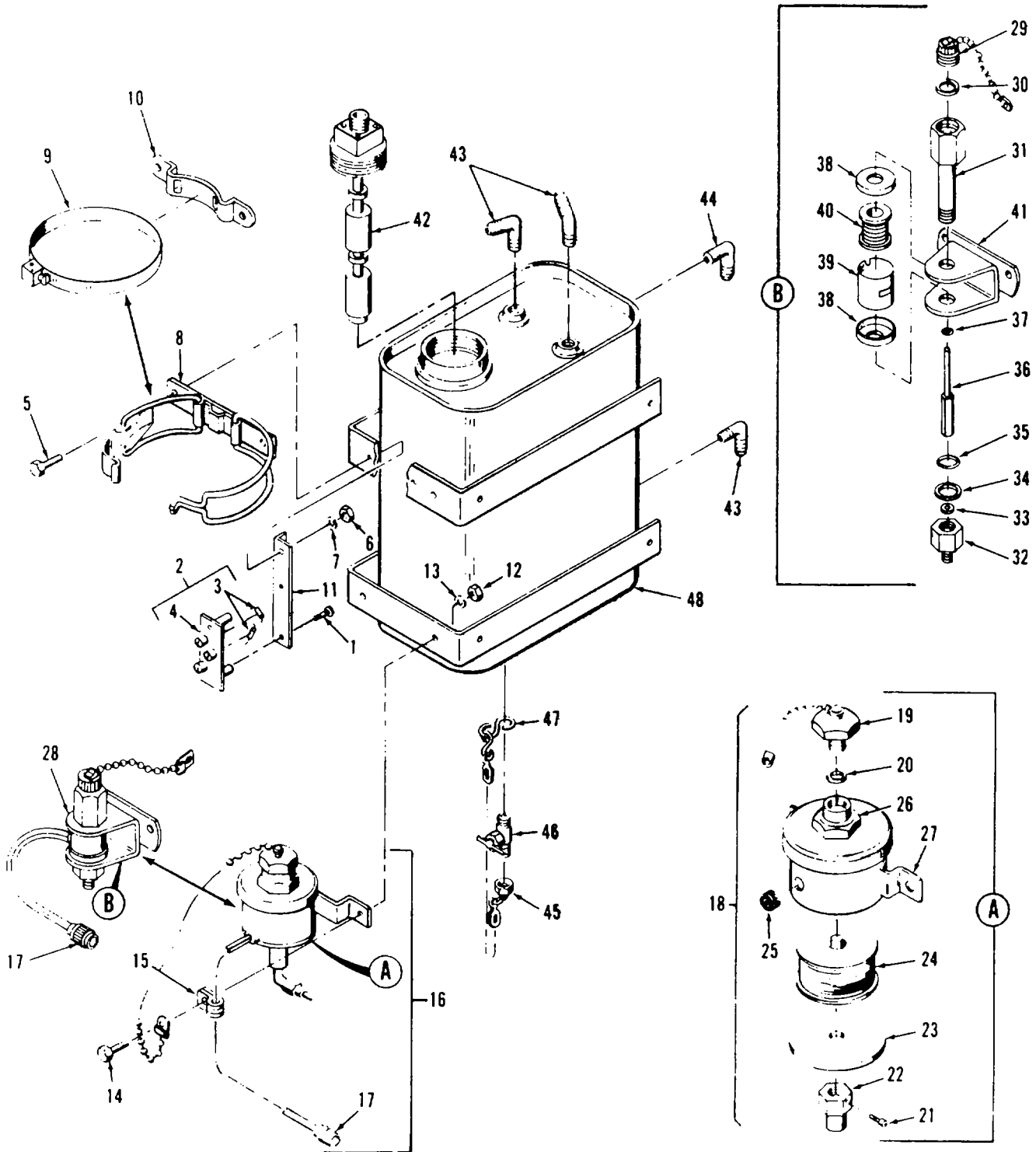

Figure 7. Day Tank Assembly

| (1) ILLUS- TRATION | | (2) SMR CODE | | | | (3) USMC | | (4) | (5) DESCRIPTION | | (6) | (7) | (8) |
|---|-------------|-----------------|--------------|-------|-------|-------------|----------------|-----------------------------|--|----------------------|-----|--------------------------|-----------------------------|
| a | b | a | b | c | d | a | b | NATIONAL STOCK NUMBER | REF NUMBER & MFR CODE | USABLE ON CODE | U/M | QTY INC IN UNIT | USMC QTY PER EQUIP |
| FIG NO. | ITEM NO. | ARMY | AIR FORCE | NAVY | USMC | SSI | REPL FACTOR | | | | | | |
| 7 | 1 | PAFZZ | PAFZZ | PAHZZ | PAFZZ | D | .008 | 5305-00-036-6967 | DAY TANK ASSEMBLY SCREW AND WASHER ASSY P15121-1G 69-662-16 | 45722 30554 | EA | 2 | 14 |
| 7 | 2 | PAFZZ | PAFZZ | AHHZZ | AFFZZ | | | 5961-00-342-3676 | DIODE ASSY, A30 71-4700 CONSISTING OF | 30554 | EA | 1 | 1 |
| 7 | 3 | XAFZZ | PAFZZ | PAHZZ | PAFZZ | I | .040 | 5961-00-924-6981 | DIODE, A30CR27, A30CR28 JANIN4245 | 81349 | EA | 2 | 6 |
| 7 | 4 | XAFZZ | XAFZZ | XBHZZ | XB--- | | | | BOARD ASSY, TERMINAL 71-4701 | 30554 | EA | 1 | 1 |
| 7 | 5 | PAOZZ | PAFZZ | PAHZZ | PAFZZ | D | .008 | 5305-00-068-0501 | SCREW MS90725-5 | 96906 | EA | 2 | 155 |
| 7 | 6 | PAFZZ | PAFZZ | PAHZZ | PAHZZ | D | .008 | 5310-00-761-6882 | NUT MS51967-2 | 96906 | EA | 2 | 39 |
| 7 | 7 | PAFZZ | PAFZZ | PAHZZ | PAOZZ | D | .010 | 5310-00-582-5965 | WASHER MS35338-44 | 96906 | EA | 2 | 260 |
| 7 | 8 | PAOZZ | XBFBZ | XBHZZ | XB--- | | | 5340-00-420-9813 | BRACKET, TANK, ETHER 69-777 LP2299 | 30554 61112 | EA | 1 | 1 |
| NOTE | | | | | | | | | | | | | |
| (EITHER BRACKET 69-777, (INDEXED 8) CR BRACKET, 240067, AND CLAMP, 240068 (INDEXED 9 -10) MAY BE INSTALLED IN THE SET) | | | | | | | | | | | | | |
| 7 | 9 | XBOZZ | XBFZZ | XBHZZ | XB--- | | | | CLAMP, CYLINDER 240068 | 50999 | EA | 1 | 1 |
| 7 | 10 | XBOZZ | XBFZZ | XBHZZ | XB--- | | | | BRACKET, CYLINDER 240067 | 50999 | EA | 1 | 1 |
| 7 | 11 | XBOZZ | XBFZZ | XBHZZ | XB--- | | | | BRACKET, MOUNTING 71-4702 | 30554 | EA | 1 | 1 |
| 7 | 12 | PAOZZ | PAFZZ | PAHZZ | PAHZZ | D | .008 | 5310-00-761-6882 | NUT MS51967-2 | 96906 | EA | 2 | 39 |
| 7 | 13 | XAOZZ | PAFZZ | PAHZZ | PAOZZ | D | .010 | 5310-00-582-5965 | WASHER MS35338-44 | 96906 | EA | 2 | 260 |
| 7 | 14 | XAOZZ | PAFZZ | PAHZZ | PAFZZ | D | .008 | 5305-00-068-0501 | SCREW MS90725-5 | 96906 | EA | 2 | 155 |
| 7 | 15 | PAOZZ | PAFZZ | XBHZZ | PAFZZ | D | .013 | 5340-00-080-9853 | CLAMP, CUSHIONED MS21333-97 | 96906 | EA | 1 | 2 |
| 7 | 16 | AOZZ | PAFFF | AHHHH | AFFFF | | | 4810-00-267-0374 | VALVE ASSY, SOLENOID, 24V 04306-4000 70-513 CONSISTING OF | 93568 30554 | EA | 1 | 1 |
| 7 | 17 | PAOZZ | XBFZZ | PAHZZ | PAFZZ | I | .023 | 5935-00-938-7841 | CONNECTOR, J36 MS3101R10SL4P | 96906 | EA | 1 | 1 |

| (1) ILLUS- TRATION | | (2) SMR CODE | | | | (3) USMC | | (4) | (5) DESCRIPTION | (6) | (7) QTY INC IN UNIT | (8) USMC QTY PER EQUIP | |
|--------------------------|-------------|-----------------|--------------|-------|-------|-------------|----------------|-----------------------------|--|----------------------|---------------------------------|------------------------------------|---|
| a | b | a | b | c | d | a | b | NATIONAL STOCK NUMBER | REF NUMBER & MFR CODE | USABLE ON CODE | U/M | | |
| FIG NO. | ITEM NO. | ARMY | AIR FORCE | NAVY | USMC | SSI | REPL FACTOR | | | | | | |
| | | | | | | | | | DAY TANK ASSEMBLY | | | | |
| | | | | | | | | | NOTE: | | | | |
| | | | | | | | | | (EITHER VALVE, 69-778 (INDEXED 7-18) OR VALVE, 240091 (INDEXED 7-28) MAY BE INSTALLED IN THE SET. USE APPLICABLE BREAKDOWN AS RE- QUIRED) | | | | |
| 7 | 18 | PAOZZ | PAFZZ | PAHZZ | PAFZZ | I | .050 | 4820-00-491-3102 | VALVE, SOLENOID, L3 69-778 LP3478-1 CONSISTING OF | 30554 61112 | EA | 1 | 1 |
| 7 | 19 | XAOZZ | XAFZZ | XBHZZ | XA--- | | | 2910-00-901-1304 | CAP ASSY LP2401-1 | 61112 | EA | 1 | 1 |
| 7 | 20 | XAOZZ | XAFZZ | XBHZZ | XA--- | | | 5330-00-225-0161 | GASKET LP1233 | 61112 | EA | 1 | 1 |
| 7 | 21 | XAOZZ | XAFZZ | XBHZZ | XA--- | | | | SCREW LP1507 | 61112 | EA | 1 | 1 |
| 7 | 22 | XAOZZ | XAFZZ | XBHZZ | XA--- | | | | NUT LP1505 | 61112 | EA | 1 | 1 |
| 7 | 23 | XAOZZ | XAFZZ | XBHZZ | XA--- | | | | COVER LP15333 | 61112 | EA | 1 | 1 |
| 7 | 24 | XAOZZ | XAFZZ | XBHZZ | XA--- | | | 5950-00-482-2167 | COIL LP1728 | 61112 | EA | 1 | 1 |
| 7 | 25 | XAOZZ | XAFZZ | XBHZZ | XA--- | | | 5325-00-231-5165 | GROMMET LP1305 | 61112 | EA | 1 | 1 |
| 7 | 26 | XAOZZ | XAFZZ | XBHZZ | XA--- | | | 4820-00-491-3103 | VALVE ASSY LP1395-1 | 61112 | EA | 1 | 1 |
| 7 | 27 | XAOZZ | XAFZZ | XBHZZ | XA--- | | | | BRACKET ASSY LP1530-1 | 61112 | EA | 1 | 1 |
| 7 | 28 | PAOZZ | PAFZZ | PAHZZ | PAFZZ | I | .050 | 4810-00-357-0538 | VALVE ASSY, SOLENOID, 24V, L3 70-1609 240091 CONSISTING OF | 30554 50999 | EA | 1 | 1 |
| 7 | 29 | XAOZZ | XAFZZ | XBHZZ | XA--- | | | | PLUG, VALVE 100 | 50999 | EA | 1 | 1 |
| 7 | 30 | XAOZZ | XAFZZ | XBHZZ | XA--- | | | | PACKING, PREFORMED 97 | 50999 | EA | 1 | 1 |
| 7 | 31 | XAOZZ | XAFZZ | XBHZZ | XA--- | | | | BODY ASSY 92 | 50999 | EA | 1 | 1 |
| 7 | 32 | XAOZZ | XAFZZ | XBHZZ | XA--- | | | | FITTING ASSY 14 | 50999 | EA | 1 | 1 |
| 7 | 33 | XAOZZ | XAFZZ | XBHZZ | XA--- | | | | WASHER, BUMPER 29 | 50999 | EA | 1 | 1 |
| 7 | 34 | XAOZZ | XAFZZ | XBHZZ | XA--- | | | | SEAL 23 | 50999 | EA | 1 | 1 |
| 7 | 35 | XAOZZ | XAFZZ | XBHZZ | XA--- | | | | PACKING, PREFORMED 113 | 50999 | EA | 1 | 1 |
| 7 | 36 | XAOZZ | XAFZZ | XBHZZ | XA--- | | | | ARMATURE, VALVE 94 | 50999 | EA | 1 | 1 |

| (1) ILLUS- TRATION | | (2) SMR CODE | | | | (3) USMC | | (4) | (5) DESCRIPTION | | (6) | (7) | (8) |
|--------------------------|-------------|-----------------|--------------|-------|-------|-------------|----------------|-----------------------------|--|----------------------|-----|--------------------------|-----------------------------|
| a | b | a | b | c | d | a | b | NATIONAL STOCK NUMBER | REF NUMBER & MFR CODE | USABLE ON CODE | U/M | QTY INC IN UNIT | USMC QTY PER EQUIP |
| FIG NO. | ITEM NO. | ARMY | AIR FORCE | NAVY | USMC | SSI | REPL FACTOR | | | | | | |
| | | | | | | | | | DAY TANK ASSEMBLY | | | | |
| 7 | 37 | XAOZZ | XAFZZ | XBHZZ | XA--- | | | | PACKING, PREFORMED 115 | 50999 | EA | 1 | 1 |
| 7 | 38 | XAOZZ | XAFZZ | XBHZZ | XA--- | | | | COVER, COIL 17 | 50999 | EA | 2 | 2 |
| 7 | 39 | XAOZZ | XAFZZ | XBHZZ | XA--- | | | | HOUSING, COIL 18 | 50999 | EA | 1 | 1 |
| 7 | 40 | XAOZZ | XAFZZ | XBHZZ | XA--- | | | | COIL 95 | 50999 | EA | 1 | 1 |
| 7 | 41 | XAOZZ | XAFZZ | XBHZZ | XA--- | | | | BRACKET ASSY 99 | 50999 | EA | 1 | 1 |
| 7 | 42 | PAOZZ | PAFZZ | PAHZZ | PAFZZ | I | .050 | 2910-00-405-6153 | SWITCH, LEVEL, FL1/FL2 70-1594 LS40820 | 30554 04034 | EA | 1 | 1 |
| 7 | 43 | PAOZZ | PAFZZ | XBHZZ | XB--- | | | 4730-00-231-3012 | ELBOW MS20822-6-6 | 96906 | EA | 3 | 4 |
| 7 | 44 | PAOZZ | PAFZZ | XBHZZ | XB--- | | | 4730-00-231-4010 | ELBOW MS20822-4-4 | 96906 | EA | 1 | 6 |
| 7 | 45 | PAOZZ | PBOBZ | XBHZZ | XB--- | | | 4730-00-812-1333 | CAP, TUBE 04306-4010 69-539-2 | 93568 30554 | EA | 1 | 5 |
| 7 | 46 | PAOZZ | PAFZZ | PAHZZ | PAFZZ | I | .023 | 4820-00-595-3191 | VALVE, NEEDLE 15V5L 70-4059 | 70411 30554 | EA | 1 | 3 |
| 7 | 47 | PAOZZ | PAOZZ | PAHZZ | XB--- | | | 4030-00-948-7315 | HOOK MS87006-33 | 96906 | FA | 1 | 4 |
| 7 | 48 | PBOZZ | PBFBZ | XBHZZ | XB--- | | | 2910-00-208-7316 | TANK, FUEL 04306-1020 70-4247 | 93568 30554 | EA | 1 | 1 |

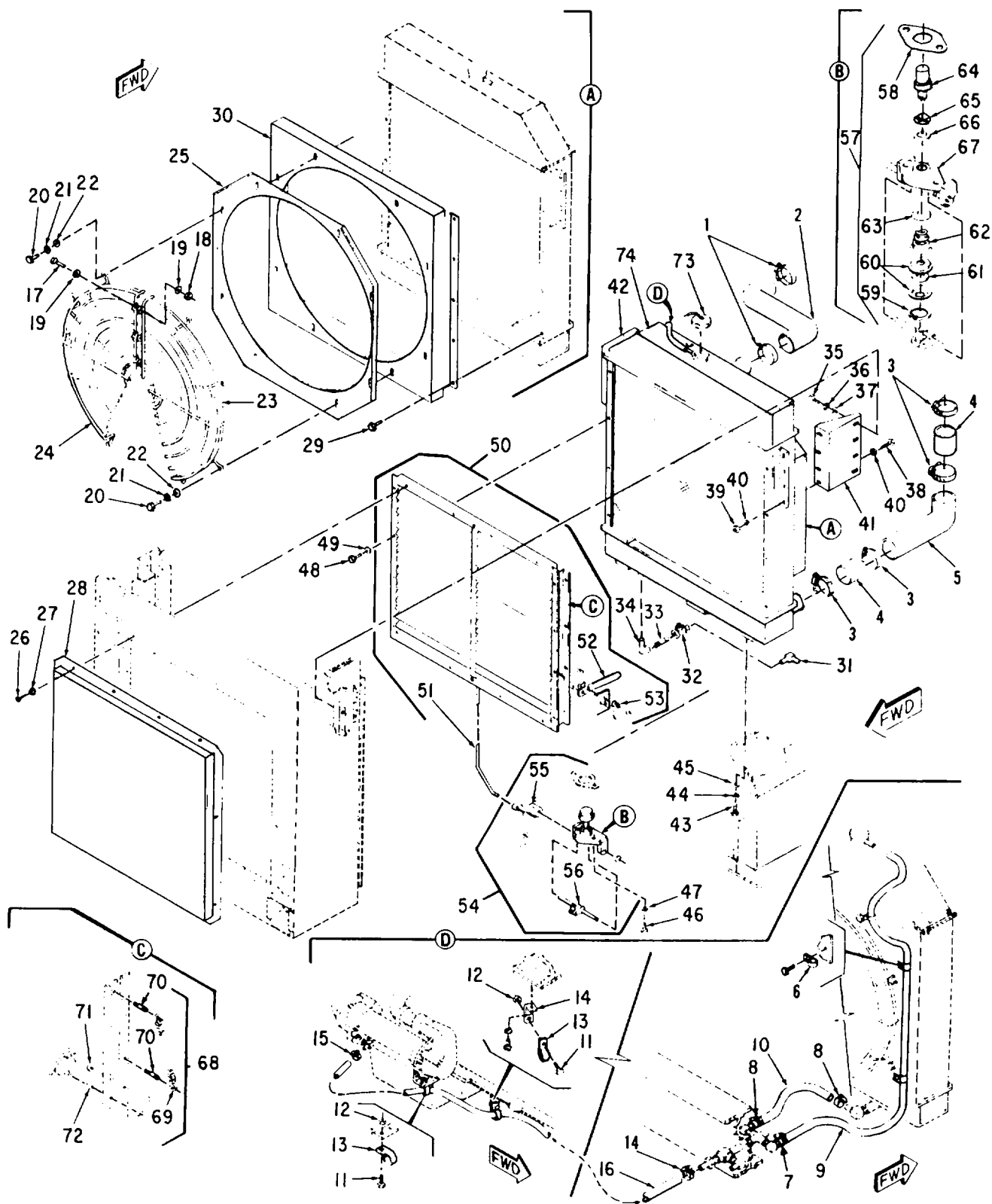

Figure 8. Radiator and Shutter Assembly

| (1) ILLUS- TRATION | | (2) SMR CODE | | | | (3) USMC | | (4) | (5) DESCRIPTION | | (6) | (7) | (8) |
|--------------------------|-------------|-----------------|--------------|-------|-------|-------------|----------------|-----------------------------|--|----------------------|-----|--------------------------|-----------------------------|
| a | b | a | b | c | d | a | b | NATIONAL STOCK NUMBER | REF NUMBER & MFR CODE | USABLE ON CODE | U/M | QTY INC IN UNIT | USMC QTY PER EQUIP |
| FIG NO. | ITEM NO. | ARMY | AIR FORCE | NAVY | USMC | SSI | REPL FACTOR | | | | | | |
| 8 | 1 | PAOZZ | PAFZZ | PAHZZ | PAOZZ | D | .013 | 4730-00-908-6293 | CLAMP MS35842-15 | 96906 | EA | 2 | 6 |
| 8 | 2 | PAOZZ | PAFZZ | PAHZZ | PAOZZ | D | .050 | 4720-00-221-5647 | HOSE, RADIATOR, UPPER 04306-1062 71-4383 | 93568 30554 | EA | 1 | 1 |
| 8 | 3 | PAOZZ | PAFZZ | PAHZZ | PAOZZ | D | .013 | 4730-00-908-6293 | CLAMP MS35842-15 | 96906 | EA | 4 | 6 |
| 8 | 4 | AOOZZ | MFFZZ | | AFFZZ | | | | HOSE 04306-1063 71-4499 | 93568 30554 | EA | 2 | 2 |
| 8 | | PAOZZ | PAFZZ | | PAOZZ | D | .070 | 4720-00-189-2789 | HOSE ZZH428 CS4720-00173B225R | 81348 03481 | FT | 1 | 7 |
| 8 | 5 | XBOZZ | PAFZZ | XBHZZ | XB--- | | | 4710-00-228-3221 | TUBE, RADIATOR, LOWER 04306-0684 71-4498 | 93568 30554 | EA | 1 | 1 |
| 8 | 6 | PAOZZ | PAFZZ | PAHZZ | PAOZZ | D | .013 | 5340-00-809-1494 | CLAMP MS21333-105 | 96906 | EA | 2 | 3 |
| 8 | 7 | PAOZZ | PAFZZ | PAHZZ | PAOZZ | D | .013 | 4730-00-908-3195 | CLAMP MS35842-10 | 96906 | EA | 1 | 1 |
| 8 | 8 | XBOZZ | PAFZZ | | PAOZZ | D | .013 | 4730-00-908-3194 | CLAMP MS35842-11 | 96906 | EA | 2 | 4 |
| 8 | 9 | AOOZZ | MFFZZ | | AFFZZ | | | | HOSE 71-4801-03 | 30554 | EA | 1 | 1 |
| 8 | | PAOZZ | PAFZZ | | PAOZZ | D | .070 | 4720-00-770-6071 | HOSE ZZH428 CS4720-00173A201260 | 81348 16236 | FT | 7 | 9 |
| 8 | 10 | AOOZZ | MFFZZ | | AFFZZ | | | | HOSE 71-4802-02 | 30554 | EA | 1 | 1 |
| 8 | | PAOZZ | PAFZZ | | PAOZZ | D | .070 | 4720-00-999-4040 | HOSE ZZH428 CS4720-00171A202R | 81348 16236 | FT | 2 | 9 |
| 8 | 11 | PAOZZ | PAFZZ | PAHZZ | PAHZZ | D | .008 | 5305-00-225-3839 | SCREW MS90725-8 | 96906 | EA | 2 | 65 |
| 8 | 12 | PAOZZ | PAOZZ | PAHZZ | PAOZZ | D | .008 | 5310-00-483-8792 | NUT MS17829-4C | 96906 | EA | 2 | 452 |
| 8 | 13 | PAOZZ | PAFZZ | PAHZZ | PAOZZ | D | .013 | 5340-00-984-8541 | CLAMP MS21333-106 | 96906 | EA | 2 | 9 |
| 8 | 14 | XBOZZ | MFFBZ | XBHZZ | XB--- | | | | BRACKET 04306-0699 71-4705 | 93568 30554 | EA | 1 | 2 |
| 8 | 15 | PAOZZ | PAFZZ | PAHZZ | PAOZZ | D | .013 | 4730-00-908-3194 | CLAMP MS35842-11 | 96906 | EA | 2 | 4 |
| 8 | 16 | AOOZZ | MFFZZ | | AFFZZ | | | | HOSE 71-4802-01 | 30554 | EA | 1 | 1 |
| 8 | | PAOZZ | PAFZZ | | PAOZZ | D | .070 | 4720-00-999-4040 | HOSE ZZH428 CS4720-00171A202R | 81348 16236 | FT | 4 | 9 |

| (1) ILLUS- TRATION | | (2) SMR CODE | | | | (3) USMC | | (4) | (5) DESCRIPTION | | (6) | (7) | (8) |
|--------------------------|-------------|-----------------|--------------|-------|-------|-------------|----------------|-----------------------------|--|----------------------|-----|--------------------------|-----------------------------|
| a | b | a | b | c | d | a | b | NATIONAL STOCK NUMBER | REF NUMBER & MFR CODE | USABLE ON CODE | U/M | QTY INC IN UNIT | USMC QTY PER EQUIP |
| FIG NO. | ITEM NO. | ARMY | AIR FORCE | NAVY | USMC | SSI | REPL FACTOR | | | | | | |
| | | | | | | | | | RADIATOR AND SHUTTER ASSEMBLY | | | | |
| 8 | 17 | PAFZZ | PAFZZ | PAHZZ | PAHZZ | D | .008 | 5305-00-225-3839 | SCREW MS90725-8 | 96906 | EA | 3 | 65 |
| 8 | 18 | PAOZZ | PAOZZ | PAHZZ | PAOZZ | D | .008 | 5310-00-483-8792 | NUT MS17829-4C | 96906 | EA | 3 | 452 |
| 8 | 19 | PAOZZ | PAFZZ | XBHZZ | PAFZZ | D | .010 | 5310-00-809-4058 | WASHER MS27183-10 | 96906 | EA | 6 | 591 |
| 8 | 20 | PAOZZ | PAFZZ | PAHZZ | PAHZZ | D | .008 | 5305-00-225-3839 | SCREW MS90725-8 | 96906 | EA | 8 | 65 |
| 8 | 21 | PAOZZ | PAOZZ | PAHZZ | PAOZZ | D | .010 | 5310-00-582-5965 | WASHER MS35338-44 | 96906 | EA | 8 | 260 |
| 8 | 22 | PAOZZ | PAFZZ | XBHZZ | PAFZZ | D | .010 | 5310-00-809-4058 | WASHER MS27183-10 | 96906 | EA | 8 | 591 |
| 8 | 23 | XBOZZ | XBFBZ | XBHZZ | XB--- | | | | GUARD, FAN, LEFT 71-4570-01 | 30554 | EA | 1 | 1 |
| 8 | 24 | XBOZZ | XBFBZ | XBHZZ | XB--- | | | | GUARD, FAN, RIGHT 71-4570-02 | 30554 | EA | 1 | 1 |
| 8 | 25 | XBOZZ | XBFZZ | | XB--- | | | | PLATE, ORIFICE 70-4089-02 | 30554 | EA | 1 | 1 |
| 8 | 26 | PAOZZ | PAFZZ | PAHZZ | PAOZZ | D | .008 | 5306-00-225-8497 | SCREW MS90725-32 | 96906 | EA | 16 | 72 |
| 8 | 27 | PAOZZ | PAFZZ | PAHZZ | PAOZZ | D | .010 | 5310-00-407-9566 | WASHER MS35338-45 | 96906 | EA | 16 | 217 |
| 8 | 28 | XBOZZ | PBFBZ | XBHZZ | XB--- | | | | GRILLE, METAL 04306-4030 71-4478 | 93568 30554 | EA | 1 | 1 |
| 8 | 29 | XBOZZ | XBFZZ | | XB--- | | | | SCREW (SUPPLIED WITH RADIATOR 70-4089) 1/4-20X50LG | 73540 | EA | 10 | 10 |
| 8 | 30 | XBOZZ | XBFZZ | | XB--- | | | | SHROUD (SUPPLIED WITH RADIATOR 70-4089) X-1743 | 73540 | EA | 1 | 1 |
| 8 | 31 | PAOZZ | PAFZZ | XBHZZ | XB--- | | | 4720-00-209-1559 | ELBOW 71-4820 23916-8 | 30554 99103 | EA | 1 | 2 |
| 8 | 32 | PAOZZ | PAFZZ | PAHZZ | PAFZZ | D | .010 | 4820-00-136-1085 | COCK, SHUT-OFF 69-659 A400-3 | 30554 16024 | EA | 1 | 6 |
| 8 | 33 | PAOZZ | PAFZZ | XBHZZ | XB--- | | | 4730-00-921-3612 | NIPPLE MS51953-73 | 96906 | EA | 1 | 4 |
| 8 | 34 | PAOZZ | PAFZZ | XBHZZ | PAHZZ | D | .008 | 4730-00-231-5598 | ELBOW AN914-4 | 88044 | EA | 1 | 2 |
| 8 | 35 | PAOZZ | PAFZZ | PAHZZ | PAOZZ | D | .008 | 5306-00-225-8497 | SCREW MS90725-32 | 96906 | EA | 8 | 72 |
| 8 | 36 | PAOZZ | PAFZZ | PAHZZ | PAOZZ | D | .010 | 5310-00-407-9566 | WASHER MS35338-45 | 96906 | EA | 8 | 217 |
| 8 | 37 | PAOZZ | PAFZZ | PAHZZ | PAOZZ | D | .010 | 5310-00-081-4219 | WASHER MS27183-12 | 96906 | EA | 8 | 96 |
| 8 | 38 | PAOZZ | PAFZZ | PAHZZ | PAOZZ | D | .008 | 5306-00-225-8497 | SCREW MS90725-32 | 96906 | EA | 8 | 72 |

| (1) ILLUS- TRATION | | (2) SMR CODE | | | | (3) USMC | | (4) | (5) DESCRIPTION | | (6) | (7) | (8) |
|--------------------------|-------------|-----------------|--------------|-------|-------|-------------|----------------|-----------------------------|--|----------------------|-----|--------------------------|-----------------------------|
| a | b | a | b | c | d | a | b | NATIONAL STOCK NUMBER | REF NUMBER & MFR CODE | USABLE ON CODE | U/M | QTY INC IN UNIT | USMC QTY PER EQUIP |
| FIG NO. | ITEM NO. | ARMY | AIR FORCE | NAVY | USMC | SSI | REPL FACTOR | | | | | | |
| | | | | | | | | | | | | | |
| 8 | 39 | PAOZZ | PAFZZ | PAHZZ | PAOZZ | D | .008 | 5310-00-245-3424 | NUT MS17828-5C | 96906 | EA | 8 | 8 |
| 8 | 40 | PAOZZ | PAFZZ | PAHZZ | PAOZZ | D | .010 | 5310-00-081-4219 | WASHER MS27183-12 | 96906 | EA | 8 | 96 |
| 8 | 41 | XBOZZ | XBFBZ | XBHZZ | XB--- | | | | BRACKET, RADIATOR SUPPORT 71-4725-02 | 30554 | EA | 1 | 1 |
| 8 | 42 | XBOZZ | XBFBZ | XBHZZ | XB--- | | | | BRACKET, RADIATOR SUPPORT 71-4725-01 | 30554 | EA | 1 | 1 |
| 8 | 43 | PAOZZ | PAFZZ | PAHZZ | PAOZZ | D | .008 | 5305-00-044-5503 | SCREW MS90725-160 | 96906 | EA | 4 | 4 |
| 8 | 44 | PAOZZ | PAFZZ | PAHZZ | PAOZZ | D | .010 | 5310-00-820-6653 | WASHER MS35338-50 | 96906 | EA | 4 | 14 |
| 8 | 45 | PAOZZ | PAFZZ | PAHZZ | PAOZZ | D | .010 | 5310-00-823-8803 | WASHER MS27183-21 | 96906 | EA | 4 | 36 |
| 8 | 46 | PAOZZ | PAFZZ | PAHZZ | PAFZZ | D | .008 | 5305-00-269-3213 | SCREW MS90725-62 | 96906 | EA | 2 | 2 |
| 8 | 47 | PAOZZ | PAOZZ | PAHZZ | PAOZZ | D | .010 | 5310-00-637-9541 | WASHER MS35338-46 | 96906 | EA | 2 | 31 |
| 8 | 48 | PAOZZ | PAFZZ | PAHZZ | PAOZZ | D | .008 | 5306-00-225-8497 | SCREW MS90725-32 | 96906 | EA | 8 | 72 |
| 8 | 49 | PAOZZ | PAFZZ | PAHZZ | PAOZZ | D | .010 | 5310-00-407-9566 | WASHER MS35338-45 | 96906 | EA | 8 | 217 |
| 8 | 50 | PAOZZ | AFFFF | AHHHH | AFFFF | | | 2930-00-271-9428 | LOUVER ASSY 70-4093 1G334 | 30554 96309 | EA | 1 | 2 |
| | | | | | | | | | CONSISTING OF | | | | |
| 8 | 51 | XBOZZ | XBFBZ | XBHZZ | XB--- | | | | ROD ASSY 1G3344 | 96309 | EA | 1 | 1 |
| 8 | 52 | XBOZZ | XBFBZ | XBHZZ | XB--- | | | | LEVER, HAND 1G33405 | 96309 | EA | 1 | 2 |
| 8 | 53 | XBOZZ | PAFZZ | PAHZZ | PAFZZ | D | .008 | 2990-00-343-3396 | SPRING, FRICTION 13616 | 96309 | EA | 1 | 1 |
| 8 | 54 | XBOZZ | XBFFF | AHHHH | AFFFF | | | | CONTROL ASSY 1G3341 | 96309 | EA | 1 | 1 |
| | | | | | | | | | CONSISTING OF | | | | |
| 8 | 55 | XBOZZ | PAFZZ | PAHZZ | PAFZZ | D | .008 | 2930-00-192-9266 | LEVER 1064-2 | 96309 | EA | 1 | 1 |
| 8 | 56 | XBOZZ | XBFBZ | XBHZZ | XB--- | | | | SHAFT ASSY 1G3346 | 96309 | EA | 1 | 2 |
| 8 | 57 | PAOZZ | PAFZZ | PAHHH | PAFFF | D | .500 | 2930-00-221-5878 | POWER ELEMENT AND FLANGE ASSY 4782-3 | 96309 | EA | 1 | 1 |
| | | | | | | | | | CONSISTING OF | | | | |
| 8 | 58 | PAOZZ | PAFZZ | PAHZZ | PAFZZ | I | .050 | 5330-00-708-5242 | GASKET 18803 | 96309 | EA | 1 | 1 |
| 8 | 59 | XAOZZ | PAFZZ | PAHZZ | PAFZZ | D | .008 | 5365-00-252-4746 | RING, RETAINING 3913 | 96309 | EA | 1 | 1 |
| 8 | 60 | XAOZZ | PAFZZ | PAHZZ | PAFZZ | D | .008 | 5340-00-118-3015 | SEAT, LARGE 3912 | 96309 | EA | 2 | 2 |

| (1) ILLUS- TRATION | | (2) SMR CODE | | | | (3) USMC | | (4) | (5) DESCRIPTION | | (6) | (7) | (8) |
|-------------------------------|-------------|-----------------|--------------|-------|-------|-------------|----------------|-----------------------------|--|----------------------|-----|--------------------------|-----------------------------|
| a | b | a | b | c | d | a | b | NATIONAL STOCK NUMBER | REF NUMBER & MFR CODE | USABLE ON CODE | U/M | QTY INC IN UNIT | USMC QTY PER EQUIP |
| FIG NO. | ITEM NO. | ARMY | AIR FORCE | NAVY | USMC | SSI | REPL FACTOR | | | | | | |
| RADIATOR AND SHUTTER ASSEMBLY | | | | | | | | | | | | | |
| 8 | 61 | XAOZZ | PAFZZ | PAHZZ | PAFZZ | D | .010 | 5310-00-854-4342 | WASHER, FELT 3914 | 96309 | EA | 1 | 1 |
| 8 | 62 | XAOZZ | PAFZZ | PAHZZ | PAFZZ | D | .008 | 2930-00-776-0491 | SPRING 3910 | 96309 | EA | 1 | 1 |
| 8 | 63 | XAOZZ | PAFZZ | PAHZZ | PAFZZ | I | .050 | 2930-00-034-3802 | SEAT, SMALL 3911 | 96309 | EA | 1 | 1 |
| 8 | 64 | XAOZZ | PAFZZ | PAHZZ | PAFZZ | I | .050 | 6115-00-054-7788 | POWER ELEMENT 379 | 96309 | EA | 1 | 1 |
| 8 | 65 | XAOZZ | PAFZZ | PAHZZ | PAFZZ | D | .008 | 5310-00-860-0341 | NUT 3903 | 96309 | EA | 1 | 1 |
| 8 | 66 | XAOZZ | PAFZZ | PAHZZ | PAFZZ | D | .008 | 5330-00-776-0580 | PACKING, PREFORMED 3906 | 96309 | EA | 1 | 1 |
| 8 | 67 | XAOZZ | XAFZZ | XBHZZ | XB--- | | | | FLANGE 47801 | 96309 | EA | 1 | 1 |
| 8 | 68 | PBOZZ | AFFFF | AHHHH | AFFFF | | | 2930-00-214-8183 | SHUTTER 1G3340 CONSISTING OF | 96309 | EA | 1 | 1 |
| 8 | 69 | PAOZZ | PAFZZ | PAHZZ | PAFZZ | D | .008 | 5360-00-812-8893 | SPRING, CLOSING 1054 | 96309 | EA | 2 | 2 |
| 8 | 70 | PAOZZ | PAFZZ | PAHZZ | PAFZZ | D | .008 | 2930-00-854-4341 | STUD 15423 | 96309 | EA | 4 | 4 |
| 8 | 71 | PAOZZ | PAFZZ | PAHZZ | PAFZZ | D | .008 | 3120-00-797-1271 | BUSHING, NYLON, 1/4 IN 1087 | 96309 | EA | 76 | 76 |
| 8 | 72 | PAOZZ | PAFZZ | PAHZZ | PAFZZ | D | .008 | 3120-00-797-1273 | BUSHING, NYLON, 5/16 IN 1088 | 96309 | EA | 76 | 76 |
| 8 | 73 | PAOZZ | PAFZZ | PAHZZ | PAFZZ | I | .035 | 2930-00-720-2677 | CAP. PRESSURE (SUPPLIED WITH RADIATOR 70-4089) MS35840-1 | 96906 | EA | 1 | 1 |
| 8 | 74 | PBOZH | PAFBF | PAHBZ | PAFBZ | I | 010 | 2930-00-393-4654 | RADIATOR 04306-1024 70-4089-01 | 93568 30554 | EA | 1 | 1 |

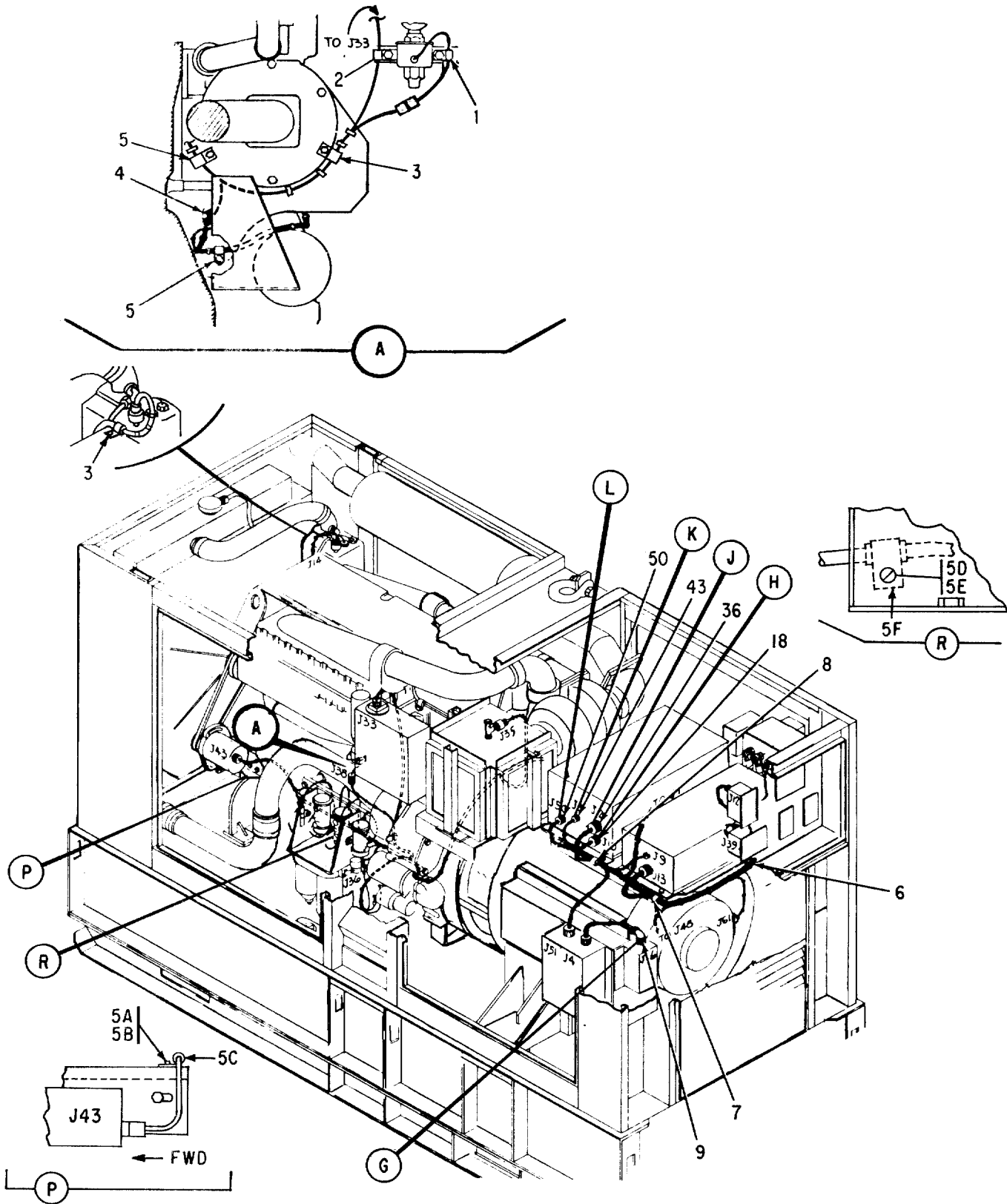

Figure 9. Engine Wiring and Electrical Control Elements (Sheet 1 of 6)

| (1) ILLUS- TRATION | | (2) SMR CODE | | | | (3) USMC | | (4) | (5) DESCRIPTION | | (6) | (7) | (8) |
|--------------------------|-------------|-----------------|--------------|-------|-------|-------------|----------------|-----------------------------|--|----------------------|-----|--------------------------|-----------------------------|
| a | b | a | b | c | d | a | b | NATIONAL STOCK NUMBER | REF NUMBER & MFR CODE | USABLE ON CODE | U/M | QTY INC IN UNIT | USMC QTY PER EQUIP |
| FIG NO. | ITEM NO. | ARMY | AIR FORCE | NAVY | USMC | SSI | REPL FACTOR | | | | | | |
| | | | | | | | | | Group 05 - WIRING AND ELECTRICAL CONTROL ELEMENTS | | | | |
| | | | | | | | | | ENGINE WIRING AND ELECTRICAL CONTROL ELEMENTS | | | | |
| 9 | 1 | PAOZZ | PAFZZ | XBHZZ | PAFZZ | D | .013 | 5340-00-080-9853 | CLAMP MS21333-97 | 96906 | EA | 1 | 2 |
| 9 | 2 | XBOZZ | PAFZZ | | PAFZZ | D | .013 | 5340-00-088-6655 | CLAMP MS21333-101 | 96906 | EA | 1 | 1 |
| 9 | 3 | XBOZZ | PAFZZ | PAHZZ | PAFZZ | D | .013 | 5340-00-954-6014 | CLAMP MS21333-121 | 96906 | EA | 2 | 4 |
| 9 | 4 | XBOZZ | PAFZZ | PAHZZ | PAFZZ | D | .013 | 5340-00-809-1490 | CLAMP MS21333-98 | 96906 | EA | 1 | 1 |
| 9 | 5 | XBOZZ | PAFZZ | PAHZZ | PAFZZ | D | .013 | 5340-00-725-5280 | CLAMP MS21333-125 | 96906 | EA | 2 | 2 |
| 9 | 5A | PAOZZ | PAFZZ | | PAFZZ | D | .008 | 5305-00-543-5743 | SCREW MS35224-65 | 96906 | EA | 1 | |
| 9 | 5B | PAOZZ | PAFZZ | | PAFZZ | D | .008 | 5310-00-061-7326 | NUT MS21045-3 | 96906 | EA | 1 | |
| 9 | 5C | XBOZZ | PAFZZ | | PAFZZ | D | .013 | 5340-00-843-7825 | CLAMP MS21333-68 | 96906 | EA | 1 | |
| 9 | 5D | PAOZZ | PAFZZ | | PAFZZ | D | .008 | 5305-00-579-5025 | SCREW MS35224-64 | 96906 | EA | 1 | |
| 9 | 5E | PAOZZ | PAFZZ | | PAFZZ | D | .008 | 5310-00-061-7326 | NUT MS21045-3 | 96906 | EA | 1 | |
| 9 | 5F | XBOZZ | PAFZZ | | PAFZZ | D | .013 | 5340-00-764-7051 | CLAMP MS21333-69 | 96906 | EA | 1 | |
| 9 | 6 | PAOZZ | PAFZZ | XBHZZ | PAFZZ | D | .008 | 5975-00-497-2158 | STRAP MS3367-1-9 | 96906 | EA | 8 | V |
| 9 | 7 | XBOZZ | PAFZZ | PAHZZ | PAFZZ | D | .013 | 5340-00-984-8541 | CLAMP MS21333-106 | 96906 | EA | 1 | 9 |
| 9 | 8 | XBOZZ | PAFZZ | PAHZZ | PAFZZ | D | .013 | 5340-00-275-2878 | CLAMP, LOOP 71-4907-01 TA720S22 | 30554 84971 | EA | 1 | 1 |
| 9 | 9 | PBOZZ | AFFFF | AHHZZ | AFZZ | | | 6115-00-148-5724 | WIRING HARNESS 04306-8021 70-4308 CONSISTING OF | 93568 30554 | EA | 1 | 1 |
| 9 | 10 | PAOZZ | PAFZZ | PAHZZ | PAFZZ | D | .023 | | CONNECTOR, P4 MS3106R20-29S | 96906 | EA | 1 | 2 |
| 9 | 11 | PAOZZ | PAFZZ | PAHZZ | PAFZZ | D | .023 | | CONNECTOR, P16 MS3108R20-29S | 96906 | EA | 1 | 1 |
| 9 | 12 | XBOZZ | PAFZZ | | PAFZZ | D | .008 | 9905-00-893-3570 | MARKER MS39020-3 | 96906 | EA | 1 | 8 |
| 9 | 13 | PAOZZ | PAFZZ | XBHZZ | PAFZZ | D | .008 | 5975-00-497-2158 | STRAP MS3367-1-9 | 96906 | EA | 3 | V |
| 9 | 14 | XBOZZ | PAFZZ | | PAFZZ | D | .013 | 5935-00-223-0572 | CLAMP MS3057-12A | 96906 | EA | 1 | 1 |
| 9 | 15 | XBOZZ | PAFZZ | | PAFZZ | D | .008 | 5365-00-598-5416 | BUSHING MS3420-12 | 96906 | EA | 1 | 1 |

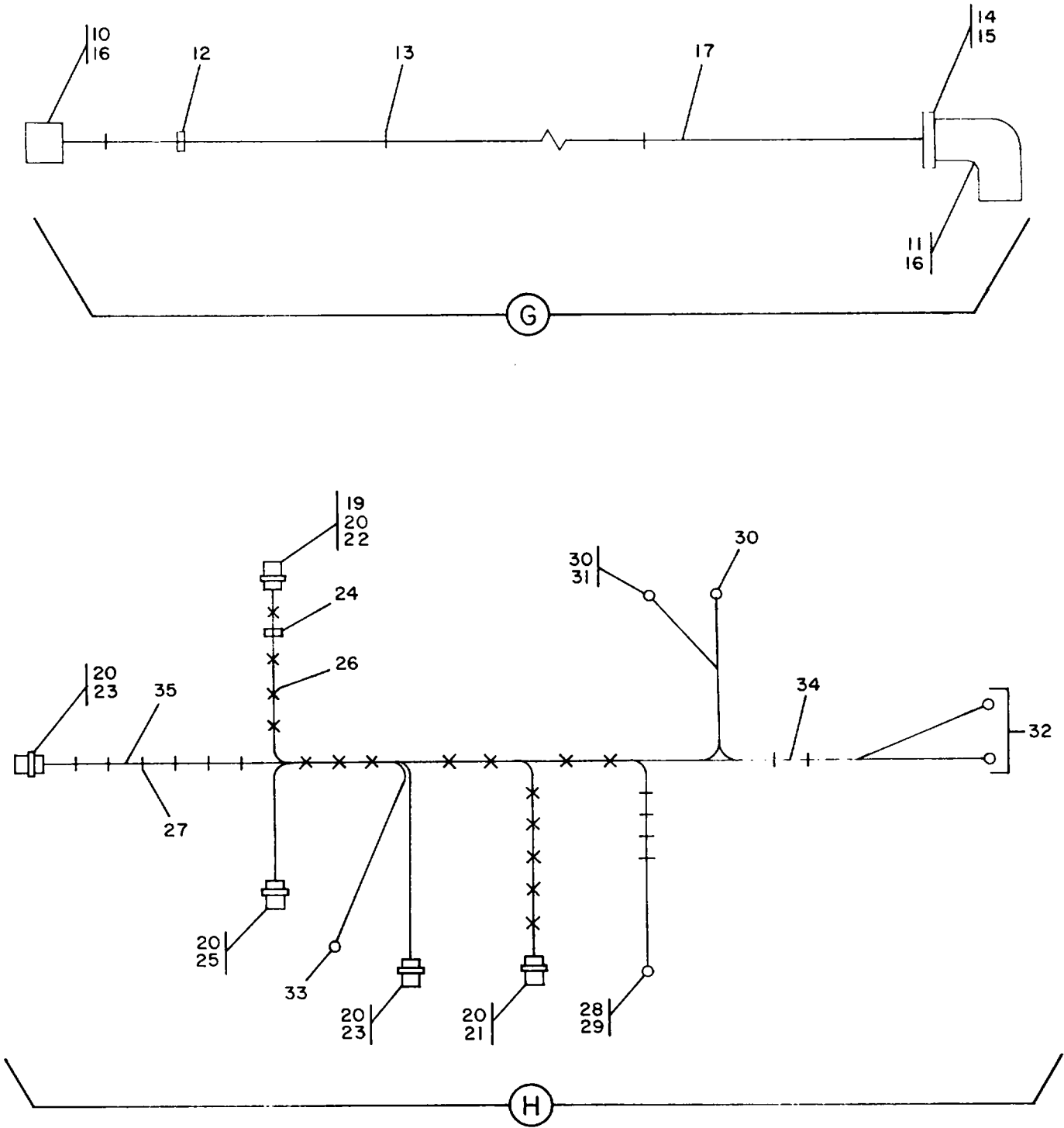

Figure 9. Engine Wiring and Electrical Control Elements (Sheet 2 of 6)

| (1) ILLUS- TRATION | | (2) SMR CODE | | | | (3) USMC | | (4) | (5) DESCRIPTION | | (6) | (7) | (8) |
|--------------------------|------------------|-----------------|-------------------|-----------|-----------|-------------|---------------------|-----------------------------|--|----------------------|-----|--------------------------|-----------------------------|
| a FIG NO. | b ITEM NO. | a ARMY | b AIR FORCE | c NAVY | d USMC | a SSI | b REPL FACTOR | NATIONAL STOCK NUMBER | REF NUMBER & MFR CODE | USABLE ON CODE | U/M | QTY INC IN UNIT | USMC QTY PER EQUIP |
| | | | | | | | | | ENGINE WIRING AND ELEC- TRICAL CONTROL ELEMENTS | | | | |
| 9 | 16 | XBOZZ | PAFZZ | | PAFZZ | D | .008 | 5340-00-823 5322 | PLUG MS25251 16 | 96906 | EA | 10 | 77 |
| 9 | 17 | PAOZZ | MFFZZ | XBHZZ | PAFZZ | D | .080 | 6145 00-578 6605 | WIRE M5086-2-16 9 | 81349 | FT | 14 | 1811 |
| 9 | 18 | PAOZZ | PBFFF | AHHZZ | AFFZZ | | | 6115 00-202 5009 | WIRING HARNESS 04306-8037 71-4674 | 93568 30554 | EA | 1 | 1 |
| | | | | | | | | | CONSISTING OF | | | | |
| 9 | 19 | PAOZZ | PAFZZ | PAHZZ | PAFZZ | D | .023 | 5935-00-851-9080 | CONNECTOR, P10 MS3106R32 7S | 96906 | EA | 1 | 1 |
| 9 | 20 | XBOZZ | PAFZZ | PAHZZ | PAFZZ | D | .008 | 5340-00-823-5322 | PLUG, END SEAL MS25251-16 | | EA | 22 | 77 |
| 9 | 21 | PAOZZ | PAFZZ | PAHZZ | PAFZZ | D | .023 | | CONNECTOR, P41 MS3106R20-29S | 96906 | EA | 1 | 2 |
| 9 | 22 | XBOZZ | PAFZZ | | PAFZZ | D | .008 | 5935-00-565-9503 | PLUG, END SEAL MS25251-12 | 96906 | EA | 4 | 8 |
| 9 | 23 | XBOZZ | PAFZZ | | PAFZZ | D | .023 | 5935-00-805-4492 | CONNECTOR, P48, P61 MS3106R18-5S | | EA | 2 | 2 |
| 9 | 24 | XBOZZ | XBFFZ | XBHZZ | PAFZZ | D | .008 | 9905-00-841-4445 | MARKER MS39020-2 | 96906 | EA | 1 | 10 |
| 9 | 25 | PAOZZ | PAFZZ | PAHZZ | PAFZZ | D | .023 | 5935-00-814-9781 | CONNECTOR, P13 MS3106R22-14S | 96906 | EA | 1 | 2 |
| 9 | 26 | PAOZZ | PAFZZ | XBHZZ | PAFZZ | D | .008 | 5975-00-497-2158 | STRAP MS3367-1-9 | 96906 | EA | 40 | V |
| 9 | 27 | PAOZZ | PAFZZ | XBHZZ | PAFZZ | D | .008 | 5975-00-727-5153 | STRAP MS3367-4-9 | 96906 | EA | 18 | V |
| 9 | 28 | PAOZZ | PAFZZ | PAHZZ | PAFZZ | D | .008 | 5940-00-817-5556 | TERMINAL, LUG 71-4931-02 320762 | 30554 00779 | EA | 2 | 2 |
| 9 | 29 | PAOZZ | PAFZZ | PAHZZ | PAFZZ | D | .008 | 5940-00-817-5555 | TERMINAL, LUG 71-4931-01 320758 | 30554 00779 | EA | 10 | 10 |
| 9 | 30 | PAOZZ | PAFZZ | PAHZZ | PAFZZ | D | .008 | 5940-00-283-5280 | LUG MS25036-106 | 96906 | EA | 10 | 402 |
| 9 | 31 | PAOZZ | PAFZZ | | PAFZZ | D | .008 | 5940-00-143-4774 | TERMINAL, LUG MS25036-153 | 96906 | EA | 1 | 30 |
| 9 | 32 | PAOZZ | PAFZZ | PAHZZ | PAFZZ | D | .008 | 5940-00-143-4780 | LUG MS25036-108 | 96906 | EA | 12 | 36 |
| 9 | 33 | PAOZZ | XBFFZ | PAHZZ | PAHZZ | D | .008 | 5940-00-230-6605 | LUG MS25046-154 | | EA | 2 | 7 |
| 9 | 34 | PAOZZ | MFFZZ | XBHZZ | PAFZZ | D | .080 | 6145-00-578-6605 | WIRE M5086-2-16-9 | 81349 | FT | 231 | 181 |
| 9 | 35 | PAOZZ | MFFZZ | XBHZZ | PAFZZ | D | .080 | 6145-00-578-7514 | WIRE M5086-2-12-9 | 81349 | FT | 13 | 341 |
| 9 | 36 | PBOFF | AFFFF | AHHZZ | AFFZZ | | | 6145-00-252-0800 | WIRING HARNESS 04306-8017 70-4300 | 93568 30554 | EA | 1 | 1 |
| | | | | | | | | | CONSISTING OF | | | | |

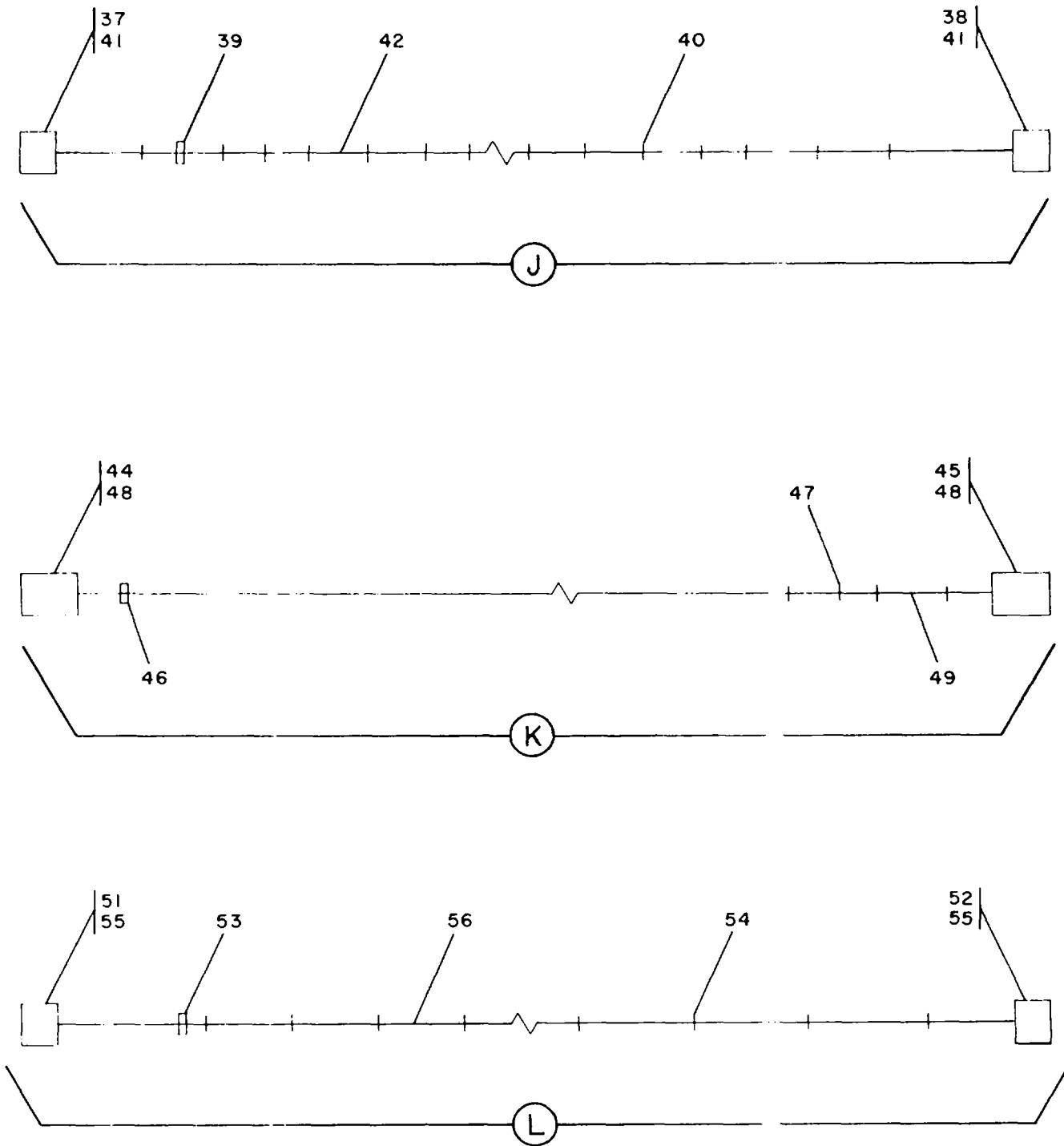

Figure 9. Engine Wiring and Electrical Control Elements (Sheet 3 of 6)

| (1) ILLUS- TRATION | | (2) SMR CODE | | | | (3) USMC | | (4) | (5) DESCRIPTION | | (6) | (7) | (8) |
|--------------------------|-------------|-----------------|--------------|-------|-------|-------------|----------------|-----------------------------|--|----------------------|-----|--------------------------|-----------------------------|
| a | b | a | b | c | d | a | b | NATIONAL STOCK NUMBER | REF NUMBER & MFR CODE | USABLE ON CODE | U/M | QTY INC IN UNIT | USMC QTY PER EQUIP |
| FIG NO. | ITEM NO. | ARMY | AIR FORCE | NAVY | USMC | SSI | REPL FACTOR | | | | | | |
| | | | | | | | | | ENGINE WIRING AND ELECTRICAL CONTROL ELEMENTS | | | | |
| 9 | 37 | PAOZZ | PAFZZ | PAHZZ | PAFZZ | D | .023 | 5935-00-723-5281 | CONNECTOR, P2 MS3106R36-7S | 96906 | EA | 1 | 2 |
| 9 | 38 | PAOZZ | PAFZZ | PAHZZ | PAFZZ | D | .023 | 5935-00-846-5602 | CONNECTOR, P1 MS3106R36-7P | 96906 | EA | 1 | 1 |
| 9 | 39 | XBOZZ | PAFZZ | | PAFZZ | D | .008 | 9905-00-945-7637 | MARKER MS39020-4 | 96906 | EA | 1 | V |
| 9 | 40 | PAOZZ | PAFZZ | XBHZZ | PAFZZ | D | .008 | 5975-00-497-2158 | STRAP MS3367-1-9 | 96906 | EA | 14 | V |
| 9 | 41 | XBOZZ | PAFZZ | | PAFZZ | D | .008 | 5340-00-823-5322 | PLUG MS25251-16 | 96906 | EA | 6 | 77 |
| 9 | 42 | PAOZZ | MFFZZ | XBHZZ | PAFZZ | D | .080 | 6145-00-578-6605 | WIRE M5086-2-16-9 | 81349 | FT | 169 | 1811 |
| 9 | 43 | PBOZZ | AFFFF | AHHZZ | AFFZZ | | | 6115-00-252-0799 | WIRING HARNESS 04306-8016 70-4307 | 93568 30554 | EA | 1 | 1 |
| 9 | 44 | PAOZZ | PAFZZ | PAHZZ | PAFZZ | D | .023 | 5935-00-721-1081 | CONNECTOR, P3 MS3106R14S6P | 96906 | EA | 1 | 1 |
| 9 | 45 | PAOZZ | PAFZZ | PAHZZ | PAFZZ | D | .023 | 5935-00-721-0488 | CONNECTOR, P9 MS3106R14S6S | 96906 | EA | 1 | 1 |
| 9 | 46 | XBOZZ | XBFFZZ | XDHZZ | PAFZZ | D | .008 | 9905-00-841-4445 | MARKER MS39020-2 | 96906 | EA | 1 | 10 |
| 9 | 47 | PAOZZ | PAFZZ | XBHZZ | PAFZZ | D | .008 | 5975-00-727-5153 | STRAP MS3367-4-9 | 96906 | EA | 8 | V |
| 9 | 48 | | PAFZZ | | PAFZZ | D | .008 | 5340-00-823-5322 | PLUG MS25251-16 | 96906 | EA | 4 | 77 |
| 9 | 49 | PAOZZ | MFFZZ | XBHZZ | PAFZZ | D | .080 | 6145-00-578-6605 | WIRE M5086-2-16-9 | 81349 | FT | 10 | 1811 |
| 9 | 50 | PBOZZ | AFFFF | AHHZZ | AFFZZ | | | 6115-00-252-0760 | WIRING HARNESS 04306-8015 70-4344 | 93568 30554 | EA | 1 | 1 |
| 9 | 51 | PAOZZ | PAFZZ | PAHZZ | PAFZZ | D | .023 | 5935-00-752-2793 | CONNECTOR, P50 MS3106R28-12P | 96906 | EA | 1 | 1 |
| 9 | 52 | PAOZZ | PAFZZ | PAHZZ | PAFZZ | D | .023 | 5935-00-201-4604 | CONNECTOR, P51 MS3106R28-12S | 96906 | EA | 1 | 1 |
| 9 | 53 | XBOZZ | PAFZZ | | PAFZZ | D | .008 | 9905-00-893-3570 | MARKER MS39020-3 | 96906 | EA | 1 | 8 |
| 9 | 54 | PAOZZ | PAFZZ | XBHZZ | PAFZZ | D | .008 | 5975-00-497-2158 | STRAP MS3367-1-9 | 96906 | EA | 8 | V |
| 9 | 55 | XBOZZ | PAFZZ | | PAFZZ | D | .008 | 5340-00-823-5322 | PLUG MS25251-16 | 96906 | EA | 4 | 77 |
| 9 | 56 | PAOZZ | MFFZZ | XDHZZ | PAFZZ | D | .080 | 6145-00-578-6605 | WIRE M5086-2-16-9 | 81349 | FT | 58 | 1811 |
| 9 | 57 | XBOZZ | PAFZZ | PAHZZ | PAFZZ | D | .013 | 5340-00-954-6014 | CLAMP MS21333-121 | 96906 | EA | 3 | 4 |
| 9 | 57A | XBOZZ | PAFZZ | PAHZZ | PAOZZ | D | .013 | 5340-00-053-8994 | CLAMP MS21333-126 | 96906 | EA | 1 | |

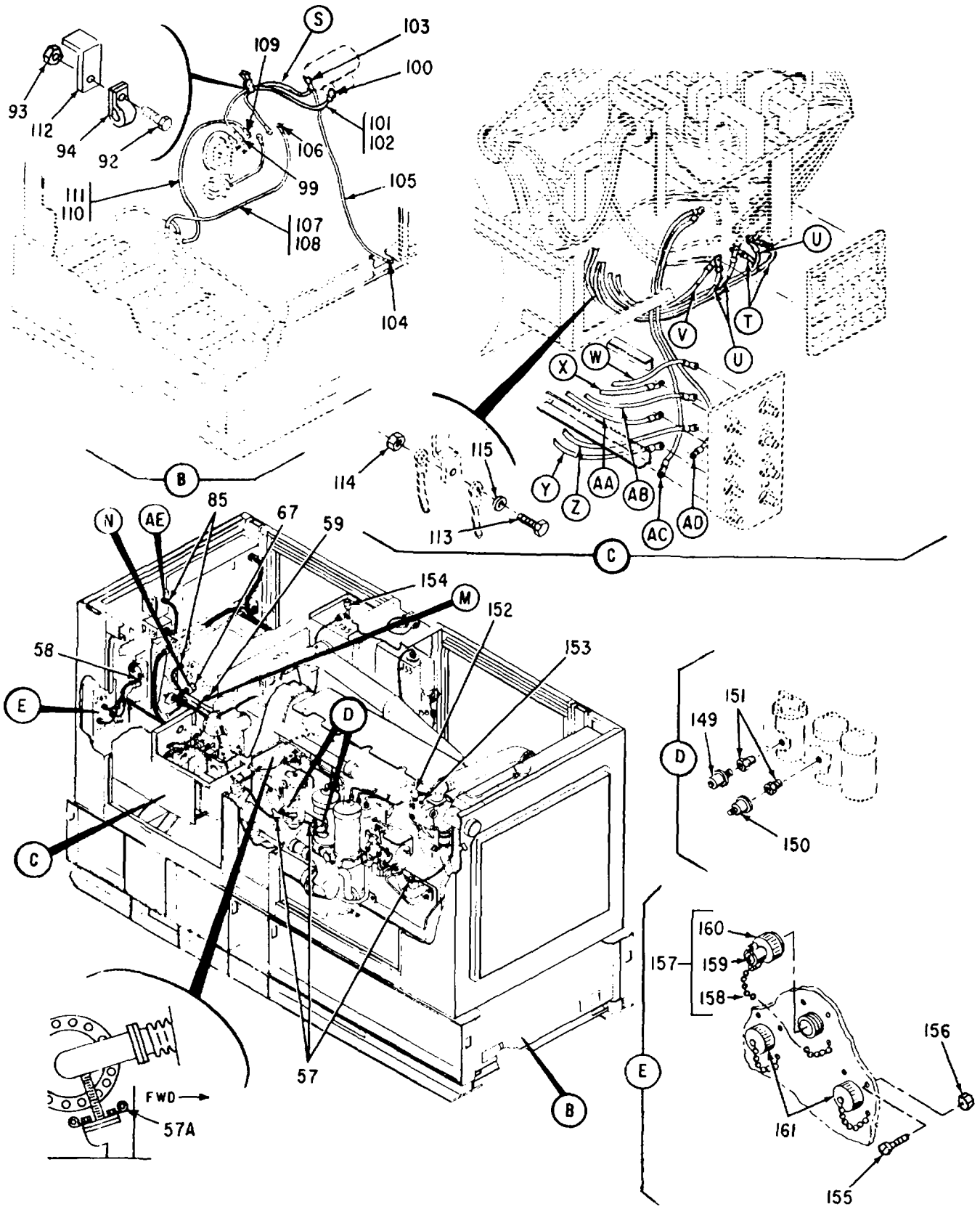

Figure 9. Engine Wiring and Electrical Control Elements (Sheet 4 of 6)

| (1) ILLUS- TRATION | | (2) SMR CODE | | | | (3) USMC | | (4) | (5) DESCRIPTION | | (6) | (7) | (8) |
|--------------------------|-------------|-----------------|--------------|-------|-------|-------------|----------------|-----------------------------|---|----------------------|-----|--------------------------|-----------------------------|
| a | b | a | b | c | d | a | b | NATIONAL STOCK NUMBER | REF NUMBER & MFR CODE | USABLE ON CODE | U/M | QTY INC IN UNIT | USMC QTY PER EQUIP |
| FIG NO. | ITEM NO. | ARMY | AIR FORCE | NAVY | USMC | SSI | REPL FACTOR | | | | | | |
| | | | | | | | | | ENGINE WIRING AND ELECTRICAL CONTROL ELEMENTS | | | | |
| 9 | 58 | XBOZZ | PAFZZ | PAHZZ | PAFZZ | D | .013 | 5340-00-809-1500 | CLAMP MS21333-107 | 96906 | EA | 1 | 1 |
| 9 | 59 | PBOZZ | AFFFF | AHHZZ | AFFZZ | | | 6115-00-270-6827 | WIRING HARNESS 04306-8023 70-4343 CONSISTING OF | 93568 30554 | EA | 1 | 1 |
| 9 | 60 | PAOZZ | PAFZZ | PAHZZ | PAFZZ | D | .023 | 5935-00-727-7560 | CONNECTOR, P15 MS3106R20-29P | 96906 | EA | 1 | 1 |
| 9 | 61 | PAOZZ | PAFZZ | PAHZZ | PAFZZ | D | .023 | 5935-00-801-6617 | CONNECTOR, J45, J46, J47 MS3102R18-4P | 96906 | EA | 3 | 3 |
| 9 | 62 | PAOZZ | XBFZZ | XBHZZ | PAFZZ | D | .008 | 9905-00-893-3570 | MARKER MS39020-3 | 96906 | EA | 1 | 8 |
| 9 | 63 | PAOZZ | PAFZZ | XBHZZ | PAFZZ | D | .008 | 5975-00-497-2158 | STRAP MS3367-1-9 | 96906 | EA | 15 | V |
| 9 | 64 | XBOZZ | MFFZZ | XBHZZ | XB--- | | | 5970-00-892-3291 | TUBING, INSULATION 0.106 ID X 0.016 WALL X 0.62 L MIL1631TYFFORMUAG 81349 | | EA | 12 | 14 |
| 9 | 65 | PAOZZ | PAOZZ | PAFZZ | PAHZZ | D | .008 | 5340-00-823-5322 | PLUG MS25251-16 | 96906 | EA | 5 | 77 |
| 9 | 66 | PAOZZ | MFFZZ | XBHZZ | PAFZZ | D | .080 | 6145-00-578-6605 | WIRE M5086-2-16-9 | 81349 | FT | 40 | 1811 |
| 9 | 67 | PBOZZ | PBFFF | AHHZZ | AFFZZ | | | 6115-00-202-5011 | WIRING HARNESS 04306-8036 71-4673 CONSISTING OF | 93568 30554 | EA | 1 | 1 |
| 9 | 68 | PAOZZ | PAFZZ | PAHZZ | PAFZZ | D | .023 | 5935-00-813-4717 | CONNECTOR, P14, P33, P42 MS3106R14S-2S | 96906 | EA | 3 | 3 |
| 9 | 69 | PAOZZ | PAOZZ | PAFZZ | PAHZZ | D | .023 | 5935-00-845-1701 | CONNECTOR, P43 MS3106R18-5P | 96906 | EA | 1 | 1 |
| 9 | 70 | PAOZZ | PAFZZ | PAHZZ | PAFZZ | D | .023 | 5935-00-051-4146 | CONNECTOR, P35, P36, P38 MS3106R10SL-4S | 96906 | EA | 3 | 3 |
| 9 | 71 | PAOZZ | PAFZZ | PAHZZ | PAFZZ | D | .023 | 5935-00-755-3493 | CONNECTOR, P39 MS3106R16-10S | 96906 | EA | 1 | 1 |
| 9 | 72 | PAOZZ | PAFZZ | PAHZZ | PAFZZ | D | .023 | 5935-00-723-5281 | CONNECTOR, P5 MS3106R36-7S | 96906 | EA | 1 | 2 |
| 9 | 73 | PAOZZ | PAFZZ | PAHZZ | PAFZZ | D | .023 | 5935-00-557-1284 | CONNECTOR, P37 MS3106R18-1S | 96906 | EA | 1 | 1 |
| 9 | 74 | PAOZZ | PAFZZ | PAHZZ | PAFZZ | D | .023 | 5935-00-115-2307 | CONNECTOR ASSY MS27144-2 | 96906 | EA | 7 | 8 |
| 9 | 75 | PAOZZ | PAFZZ | PAHZZ | PAFZZ | D | .008 | 5940-00-682-2445 | LUG MS25036-158 | 96906 | EA | 2 | 5 |
| 9 | 76 | PAOZZ | PAFZZ | PAHZZ | PAFZZ | D | .008 | 5940-00-143-4780 | LUG MS25036-108 | 96906 | EA | 3 | 36 |
| 9 | 77 | PAOZZ | XBFZZ | XBHZZ | PAFZZ | D | .008 | 9905-00-945-7637 | MARKER MS39020-4 | 96906 | EA | 1 | V |
| 9 | 78 | PAOZZ | PAFZZ | XBHZZ | PAFZZ | D | .008 | 5975-00-497-2158 | STRAP MS3367-1-9 | 96906 | EA | 92 | V |
| 9 | 79 | PAOZZ | PAFZZ | XBHZZ | PAFZZ | D | .008 | 5975-00-727-5153 | STRAP MS3367-4-9 | 96906 | EA | 20 | V |

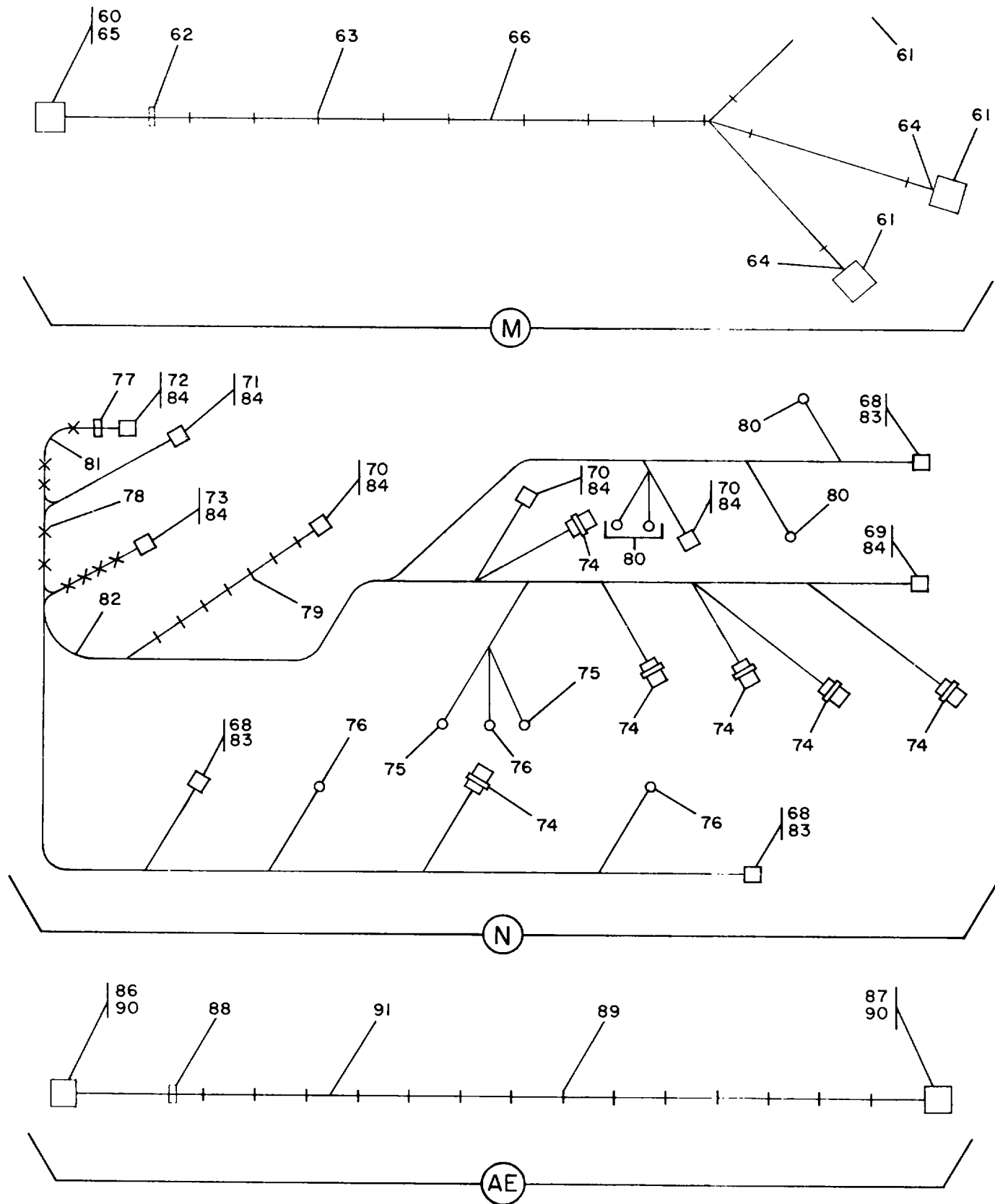

Figure 9. Engine Wiring and Electrical Control Elements (Sheet 5 of 6)

| (1) ILLUS- TRATION | | (2) SMR CODE | | | | (3) USMC | | (4) | (5) DESCRIPTION | | (6) | (7) | (8) |
|--------------------------|-------------|-----------------|--------------|-------|-------|-------------|----------------|-----------------------------|--|----------------------|-----|--------------------------|-----------------------------|
| a | b | a | b | c | d | a | b | NATIONAL STOCK NUMBER | REF NUMBER & MFR CODE | USABLE ON CODE | U/M | QTY INC IN UNIT | USMC QTY PER EQUIP |
| FIG NO. | ITEM NO. | ARMY | AIR FORCE | NAVY | USMC | SSI | REPL FACTOR | | | | | | |
| | | | | | | | | | ENGINE WIRING AND ELECTRICAL CONTROL ELEMENTS | | | | |
| 9 | 80 | PAOZZ | PAFZZ | PAHZZ | PAFZZ | D | .008 | 5940-00-283-5280 | LUG MS25036-106 | 96906 | EA | 4 | 402 |
| 9 | 81 | PAOZZ | MFFZZ | XBHZZ | PAFZZ | D | .080 | 6145-00-578-6605 | WIRE M5086-2-16-9 | 81349 | FT | 248 | 1811 |
| 9 | 82 | PAOZZ | MFFZZ | XBHZZ | PAFZZ | D | .080 | 6145-00-578-7514 | WIRE M5086-2-12-9 | 81349 | FT | 43 | 341 |
| 9 | 83 | XBOZZ | PAFZZ | | PAFZZ | D | .008 | 5935-00-565-9503 | PLUG, END SEAL MS25251-12 | 96906 | EA | 3 | 8 |
| 9 | 84 | XBOZZ | PAFZZ | | PAFZZ | D | .008 | 5340-00-823-5322 | PLUG, END SEAL MS25251-16 | 96906 | EA | 6 | 77 |
| 9 | 85 | PBOZZ | AFFFF | AHHZZ | AFFZZ | | | 6115-00-252-0804 | WIRING HARNESS 04306-8022 70-4341 CONSISTING OF | 93568 30554 | EA | 1 | 1 |
| 9 | 86 | PAOZZ | PAFZZ | PAHZZ | PAFZZ | D | .023 | 5935-00-755-3144 | CONNECTOR, P6 MS3106R20-27P | 96906 | EA | 1 | 1 |
| 9 | 87 | PAOZZ | PAFZZ | PAHZZ | PAFZZ | D | .023 | 5935-00-846-2329 | CONNECTOR, P12 MS3106R20-27S | 96906 | EA | 1 | 1 |
| 9 | 88 | PAOZZ | XBFZZ | XBHZZ | PAFZZ | D | .008 | 9905-00-841-4445 | MARKER MS39020-2 | 96906 | EA | 1 | 10 |
| 9 | 89 | PAOZZ | PAFZZ | XBHZZ | PAFZZ | D | .008 | 5975-00-497-2158 | STRAP MS3367-1-9 | 96906 | EA | 15 | V |
| 9 | 90 | PAOZZ | PAFZZ | XBHZZ | PAFZZ | D | .008 | 5340-00-823-5322 | PLUG MS25251-16 | 96906 | EA | 2 | 77 |
| 9 | 91 | PAOZZ | MFFZZ | XBHZZ | PAFZZ | D | .080 | 6145-00-578-6605 | WIRE M5086-2-16-9 | 81349 | FT | 53 | 1811 |
| 9 | 92 | PAOZZ | PAFZZ | PAHZZ | PAFZZ | D | .008 | 5305-00-036-6906 | SCREW AND WASHER ASSY P15121-50 69-662-50 | 45722 30554 | EA | 1 | 156 |
| 9 | 93 | PAOZZ | PAFZZ | PAHZZ | PAFZZ | D | .008 | 5310-00-094-3421 | NUT AND WASHER ASSY 511-101800-00 69-561-4 | 78189 30554 | EA | 1 | 160 |
| 9 | 94 | XBOZZ | PAFZZ | PAHZZ | PAFZZ | D | .013 | 5340-00-596-7614 | CLAMP, CUSHION 71-4919-04 TA774S2-14 | 30554 84971 | EA | 1 | 1 |
| 9 | | MOOZZ | AFFFF | AHHZZ | AFFZZ | | | | LEAD, ELECTRICAL 71-4568-01 MANUFACTURE FROM | 30554 | EA | 1 | 1 |
| 9 | 95 | PAOZZ | XBFZZ | XBHZZ | PAFZZ | D | .008 | 5940-00-115-2684 | LUG MS20659-118 | 96906 | EA | 1 | 14 |
| 9 | 96 | PAOZZ | PAFZZ | PAHZZ | PAFZZ | D | .008 | 5940-00-115-5001 | LUG MS20659-135 | 96906 | EA | 1 | 2 |
| 9 | 97 | XBOZZ | MFOZZ | XBHZZ | XB--- | | | 5970-00-815-1300 | INSULATION, SLEEVING, ID, BLACK MIL123053-5CL1X1 | 1.00 81349 | FT | 1 | 10 |
| 9 | 98 | PAOZZ | MFOZZ | MHHZZ | PAFZZ | D | .080 | 6145-00-643-1255 | WIRE MILC5756-1/0 8491541 | 81349 18876 | FT | 6 | 36 |

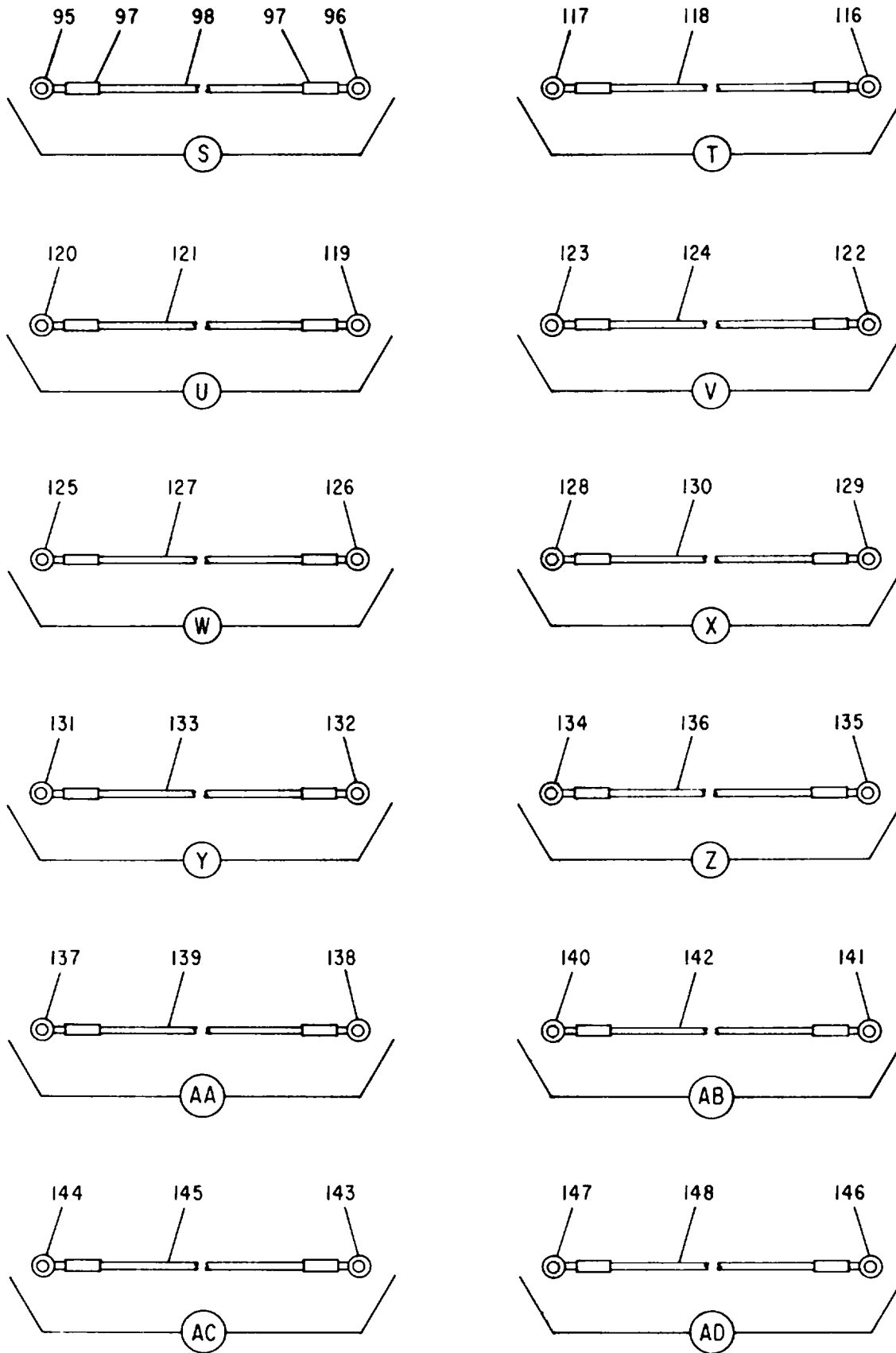

Figure 9. Engine Wiring and Electrical Control Elements (Sheet 6 of 6)

| (1) ILLUSTRATION | | (2) SMR CODE | | | | (3) USMC | | (4) NATIONAL STOCK NUMBER | (5) DESCRIPTION | | (6) U/M | (7) QTY INC IN UNITS | (8) USMC QTY PER EQUIP |
|---------------------|---------------|-----------------|----------------|-----------|-----------|-------------|------------------|------------------------------|---|---------------------|------------|-------------------------|---------------------------|
| a FIG NO. | b ITEM NO. | a ARMY | b AIR FORCE | c NAVY | d USMC | a SSI | b REPL FACTOR | | a REF NUMBER & MFR CODE | b USABLE ON CODE | | | |
| | | | | | | | | | ENGINE WIRING AND ELECTRICAL CONTROL ELEMENTS | | | | |
| 9 | | MOO | AFF | AHH | AFF | | | | LEAD, ELECTRICAL 71-4867-01 MANUFACTURE FROM | 30554 | EA | 1 | 1 |
| 9 | 89 | PAOZZ | PAOZZ | PAOZZ | PAFZZ | D | .008 | 5940-00-115-2684 | LUG MS20659-118 | 96906 | EA | 1 | 14 |
| 9 | 100 | PAOZZ | PAFZZ | PAHZZ | PAFZZ | D | .008 | 5940-00-115-6001 | LUG MS20659-125 | 96906 | EA | 1 | 2 |
| 9 | 101 | PAOZZ | PAOZZ | PAHZZ | PAFZZ | D | .008 | 5970-00-978-7677 | INSULATION, SLEEVING, 1.00 ID, RED M23053/5-110-2 | 81349 | FT | 1 | 10 |
| 9 | 102 | PAOZZ | PAOZZ | PAOZZ | PAFZZ | D | .080 | 6145-00-643-1255 | WIRE MILC8756-1/0 8491541 | 81349 18876 | FT | 6 | 36 |
| 9 | | MOO | AFF | AHH | AFF | | | | LEAD, ELECTRICAL 71-4769 MANUFACTURE FROM: | 30554 | EA | 1 | 1 |
| 9 | 103 | PAOZZ | PAFZZ | PAHZZ | PAFZZ | D | .008 | 5940-00-804-0520 | LUG, MS28036-134 | 96906 | EA | 1 | 1 |
| 9 | 104 | PAOZZ | PAFZZ | PAHZZ | PAFZZ | D | .008 | 5940-00-114-1325 | LUG MS28036-132 | 96906 | EA | 1 | 1 |
| 9 | 105 | PAOZZ | PAOZZ | PAOZZ | PAFZZ | D | .080 | 6145-00-578-6601 | WIRE M5086-2-01-9 | 81349 | FT | 2 | 4 |
| 9 | | MOO | AFO | AHH | AFF | | | | LEAD, ELECTRICAL 71-4565 MANUFACTURE FROM | 30554 | EA | 1 | 1 |
| 9 | 106 | PAOZZ | PAOZZ | PAOZZ | PAFZZ | D | .008 | 5940-00-115-2684 | LUG MS20659-118 | 96906 | EA | 2 | 14 |
| 9 | 107 | PAOZZ | PAOZZ | PAFZZ | PAFZZ | D | .080 | 6145-00-643-1255 | WIRE MILC8756-1/0 8491541 | 81349 18876 | FT | 3 | 36 |
| 9 | 108 | PAOZZ | PAOZZ | PAFZZ | PAFZZ | D | .080 | 5970-00-978-7677 | INSULATION, SLEEVING, 1.00 ID RED M23053/5-110-2 | 81349 | FT | 1 | 10 |
| 9 | | XB | AOO | AHH | AHH | D | .080 | | LEAD, ELECTRICAL 71-4566 MANUFACTURE FROM | 30554 | EA | 1 | 1 |
| 9 | 109 | PAOZZ | PAOZZ | PAOZZ | PAFZZ | D | .008 | 5940-00-115-2684 | LUG MS20659-118 | 96906 | EA | 2 | 14 |
| 9 | 110 | PAOZZ | PAOZZ | PAOZZ | PAFZZ | D | .080 | 6145-00-643-1255 | WIRE MILC8756-1/0 8491541 | 81349 18876 | FT | 3 | 36 |
| 9 | 111 | PAOZZ | PAOZZ | PAFZZ | PAFZZ | D | .080 | 5970-00-815-1300 | INSULATION, SLEEVING, 1.00 ID, BLACK MIL23053-5CL1X1 | 81349 | FT | 1 | 10 |
| 9 | 112 | XB | XB | XB | XB | | | | BRACKET 04306-0699 71-4705 | 93569 30554 | EA | 1 | 2 |
| 9 | 113 | PAOZZ | PAOZZ | PAHZZ | PAOZZ | D | .008 | 5305-00-269-3212 | SCREW MS90725-61 | 96906 | EA | 3 | 3 |

| (1) ILLUSTRATION | | (2) SMR CODE | | | | (3) USMC | | (4) | (5) DESCRIPTION | | (6) | (7) | (8) |
|---------------------|------------------|-----------------|-------------------|-----------|-----------|-------------|---------------------|-----------------------------|---|---------------------------|-----|---------------------------|-----------------------------|
| a FIG NO. | b ITEM NO. | a ARMY | b AIR FORCE | c NAVY | d USMC | a SSI | b REPL FACTOR | NATIONAL STOCK NUMBER | a REF NUMBER & MFR CODE | b USABLE ON CODE | U/M | QTY INC IN UNITS | USMC QTY PER EQUIP |
| 9 | 114 | PAOZZ | PAOZZ | PAHZZ | PAOZZ | D | .008 | 8310-00-483-8790 | ENGINE WIRING AND ELECTRICAL CONTROL ELEMENTS NUT MS17829-6C | 98906 | EA | 3 | 18 |
| 9 | 115 | PAOZZ | PAFZZ | PAHZZ | PAOZZ | D | .010 | 8310-00-080-8004 | WASHER MS27183-14 | 98906 | EA | 3 | 32 |
| 9 | | MOO | AFF | AHH | AFF | | | | CABLE ASSY, ELECTRICAL 71-4745-10 MANUFACTURE FROM | 30554 | EA | 2 | 2 |
| 9 | 116 | PAOZZ | PAFZZ | PAHZZ | PAFZZ | D | .008 | 8940-00-114-1320 | LUG MS25036-140 | 98906 | EA | 1 | 3 |
| 9 | 117 | PAOZZ | PAFZZ | PAHZZ | PAFZZ | D | .008 | 8940-00-234-3404 | TERMINAL, LUG 71-4878-02 L798-58 | 30554 98410 | EA | 1 | 18 |
| 9 | 118 | PAOZZ | PAOZZ | PAOZZ | PAFZZ | D | .080 | 8145-00-195-5802 | WIRE MS086-2-04-9 | 81349 | FT | 3 | 41 |
| 9 | | MOO | AFF | AHH | AFF | | | | CABLE ASSY, ELECTRICAL 71-4745-08 MANUFACTURE FROM | 30554 | EA | 3 | 3 |
| 9 | 119 | PAOZZ | PAFZZ | PAHZZ | PAFZZ | D | .008 | 8940-00-114-1320 | LUG MS25036-140 | 98906 | EA | 1 | 3 |
| 9 | 120 | PAOZZ | PAFZZ | PAHZZ | PAFZZ | D | .008 | 8940-00-234-3404 | TERMINAL, LUG 71-4878-02 L798-58 | 81349 98410 | EA | 1 | 18 |
| 9 | 121 | PAOZZ | PAOZZ | PAOZZ | PAFZZ | D | .080 | 8145-00-195-5802 | WIRE MS086-2-04-9 | 81349 | FT | 4 | 41 |
| 9 | | MOO | AFF | AHH | AFF | | | | CABLE ASSY, ELECTRICAL 71-4745-04 MANUFACTURE FROM | 30554 | EA | 1 | 1 |
| 9 | 122 | PAOZZ | PAFZZ | PAHZZ | PAFZZ | D | .008 | 8940-00-114-1320 | LUG MS25036-140 | 98906 | EA | 1 | 3 |
| 9 | 123 | PAOZZ | PAFZZ | PAHZZ | PAFZZ | D | .008 | 8940-00-234-3404 | TERMINAL, LUG 71-4878-02 L798-58 | 30554 98410 | EA | 1 | 18 |
| 9 | 124 | PAOZZ | PAOZZ | PAOZZ | PAFZZ | D | .080 | 8145-00-195-5802 | WIRE MS086-2-04-9 | 81349 | FT | 5 | 41 |
| 9 | | MOO | AFF | AHH | AFF | | | | CABLE ASSY, ELECTRICAL 71-4745-04 MANUFACTURE FROM | 30554 | EA | 1 | 1 |
| 9 | 125 | PAOZZ | PAFZZ | PAHZZ | PAFZZ | D | .008 | 8940-00-114-1321 | LUG MS25036-141 | 98906 | EA | 1 | 6 |
| 9 | 126 | PAOZZ | PAFZZ | PAHZZ | PAFZZ | D | .008 | 8940-00-237-2893 | TERMINAL LUG 71-4878-01 L798-34 | 30554 98410 | EA | 1 | 8 |
| 9 | 127 | PAOZZ | PAOZZ | PAOZZ | PAFZZ | D | .080 | 8145-00-195-5802 | WIRE MS086-2-04-9 | 81349 | FT | 3 | 41 |
| 9 | | MOO | AFF | AHH | AFF | | | | CABLE ASSY, ELECTRICAL 71-4745-05 MANUFACTURE FROM | 30554 | EA | 1 | 1 |
| 9 | 128 | PAOZZ | PAFZZ | PAHZZ | PAFZZ | D | .008 | 8940-00-114-1321 | LUG MS25036-141 | 98906 | EA | 1 | 6 |

| (1) ILLUS- TRATION | | (2) SMR CODE | | | | (3) USMC | | (4) | (5) DESCRIPTION | | (6) | (7) | (8) |
|--------------------------|-------------|-----------------|--------------|-------|-------|-------------|----------------|-----------------------------|--|----------------------|-----|--------------------------|-----------------------------|
| a | b | a | b | c | d | a | b | NATIONAL STOCK NUMBER | REF NUMBER & MFR CODE | USABLE ON CODE | U/M | QTY INC IN UNIT | USMC QTY PER EQUIP |
| FIG NO. | ITEM NO. | ARMY | AIR FORCE | NAVY | USMC | SSI | REPL FACTOR | | | | | | |
| | | | | | | | | | ENGINE WIRING AND ELECTRICAL CONTROL ELEMENTS | | | | |
| 9 | 129 | PAOZZ | PAFZZ | PAHZZ | PAFZZ | D | .008 | 5940-00-237-2693 | TERMINAL, LUG 71-4878-01 L798-34 | 30554 98410 | EA | 1 | 8 |
| 9 | 130 | PAOZZ | MFFZZ | MHHZZ | PAFZZ | D | .080 | 6145-00-195-5602 | WIRE M5086-2-04-9 | 81349 | FT | 3 | 41 |
| 9 | | MOOZZ | AFFFF | AHHZZ | AFFZZ | | | | CABLE ASSY, ELECTRICAL 71-4745-12 MANUFACTURE FROM | 30554 | EA | 1 | 1 |
| 9 | 131 | PAOZZ | PAFZZ | PAHZZ | PAFZZ | D | .008 | 5940-00-114-1321 | LUG MS25036-141 | 96906 | EA | 1 | 6 |
| 9 | 132 | PAOZZ | PAFZZ | PAHZZ | PAFZZ | D | .008 | 5940-00-237-2693 | TERMINAL, LUG 71-4878-01 L798-34 | 30554 98410 | EA | 1 | 8 |
| 9 | 133 | PAOZZ | MFFZZ | MHHZZ | PAFZZ | D | .080 | 6145-00-195-5602 | WIRE M5086-2-04-9 | 81349 | FT | 4 | 41 |
| 9 | | MOOZZ | AFFFF | AHHZZ | AFFZZ | | | | CABLE ASSY, ELECTRICAL 71-4745-11 MANUFACTURE FROM | 30554 | EA | 1 | 1 |
| 9 | 134 | PAOZZ | PAFZZ | PAHZZ | PAFZZ | D | .008 | 5940-00-114-1321 | LUG MS25036-141 | 96906 | EA | 1 | 6 |
| 9 | 135 | PAOZZ | PAFZZ | PAHZZ | PAFZZ | D | .008 | 5940-00-237-2693 | TERMINAL, LUG 71-4878-01 L798-34 | 30554 98410 | EA | 1 | 8 |
| 9 | 136 | PAOZZ | MFFZZ | MHHZZ | PAFZZ | D | .080 | 6145-00-195-5602 | WIRE M5086-2-04-9 | 81349 | FT | 4 | V |
| 9 | | MOOZZ | AFFFF | AHHZZ | AFFZZ | | | | CABLE ASSY, ELECTRICAL 71-4745-09 MANUFACTURE FROM | 30554 | EA | 1 | 1 |
| 9 | 137 | PAOZZ | PAFZZ | PAHZZ | PAFZZ | D | .008 | 5940-00-114-1321 | LUG MS25036-141 | 96906 | EA | 1 | 6 |
| 9 | 138 | PAOZZ | PAFZZ | PAHZZ | PAFZZ | D | .008 | 5940-00-237-2693 | TERMINAL, LUG 71-4878-01 L798-34 | 30554 98410 | EA | 1 | 8 |
| 9 | 139 | PAOZZ | MFFZZ | MHHZZ | PAFZZ | D | .080 | 6145-00-195-5602 | WIRE M5086-2-04-9 | 81349 | FT | 3 | 41 |
| 9 | | MOOZZ | AFFFF | AHHZZ | AFFZZ | | | | CABLE ASSY, ELECTRICAL 71-4745-07 MANUFACTURE FROM | 30554 | EA | 1 | 1 |
| 9 | 140 | PAOZZ | PAFZZ | PAHZZ | PAFZZ | D | .008 | 5940-00-114-1321 | LUG MS25036-141 | 96906 | EA | 1 | 6 |
| 9 | 141 | PAOZZ | PAFZZ | PAHZZ | PAFZZ | D | .008 | 5940-00-237-2693 | TERMINAL, LUG 71-4878-01 L798-34 | 30554 98410 | EA | 1 | 8 |
| 9 | 142 | PAOZZ | MFFZZ | MHHZZ | PAFZZ | D | .080 | 6145-00-195-5602 | WIRE M5086-2-04-9 | 81349 | FT | 3 | 41 |
| 9 | | MOOZZ | AFFFF | AHHZZ | AFFZZ | | | | CABLE ASSY, ELECTRICAL 71-4745-03 MANUFACTURE FROM | 30554 | EA | 1 | 1 |
| 9 | 143 | PAOZZ | PAFZZ | PAHZZ | PAFZZ | D | .008 | 5940-00-237-2693 | TERMINAL, LUG 71-4878-01 L798-34 | 30554 98410 | EA | 1 | 8 |

| (1) ILLUSTRATION | | (2) SMR CODE | | | | (3) USMC | | (4) | (5) DESCRIPTION | | (6) | (7) | (8) |
|---------------------|----------|-----------------|-----------|-------|-------|-------------|-------------|-----------------------|---|----------------|-----|-----------------|--------------------|
| a | b | a | b | c | d | a | b | NATIONAL STOCK NUMBER | REF NUMBER & MFR CODE | USABLE ON CODE | U/M | QTY INC IN UNIT | USMC QTY PER EQUIP |
| FIG NO. | ITEM NO. | ARMY | AIR FORCE | NAVY | USMC | SSI | REPL FACTOR | | | | | | |
| | | | | | | | | | ENGINE WIRING AND ELECTRICAL CONTROL ELEMENTS | | | | |
| 9 | 144 | PAOZZ | PAFZZ | PAHZZ | PAFZZ | D | .008 | 5940-00-234-3404 | TERMINAL, LUG 71-4878-02 L798-58 | 30554 98410 | EA | 1 | 16 |
| 9 | 145 | PAOZZ | MFFZZ | MHHZZ | PAFZZ | D | .080 | 6145-00-195-5602 | WIRE M5086-2-04-9 | 81349 | FT | 2 | 41 |
| 9 | | MOOZZ | AFFFF | AHHZZ | AFFZZ | | | | CABLE ASSY, ELECTRICAL 71-4745-02 | 30554 | EA | 1 | 1 |
| 9 | 146 | PAOZZ | PAFZZ | PAHZZ | PAFZZ | D | .008 | 5940-00-237-2693 | TERMINAL, LUG 71-4878-01 L798-34 | 30554 98410 | EA | 1 | 8 |
| 9 | 147 | PAOZZ | PAFZZ | PAHZZ | PAFZZ | D | .008 | 5940-00-234-3404 | TERMINAL, LUG 71-4878-02 L798-58 | 30554 98410 | EA | 1 | 16 |
| 9 | 148 | PAOZZ | MFFZZ | MHHZZ | PAFZZ | D | .080 | 6145-00-195-5602 | WIRE M5086-2-04-9 | 81349 | FT | 2 | 41 |
| 9 | 149 | PAOZZ | PAFZZ | PAHZZ | PAFZZ | I | .040 | 5930-00-208-4688 | SWITCH, LOW OIL PRESSURE, OP SP1Z15FA 70-4043 | 85814 30554 | EA | 1 | 1 |
| 9 | 150 | PAOZZ | PAFZZ | PAHZZ | PAFZZ | I | .050 | | TRANSMITTER, LUBE OIL, MT1 69-779-2 506AD | 30554 57733 | EA | 1 | 1 |
| 9 | 151 | PAOZZ | PAFZZ | XBHZZ | XB--- | D | .008 | 4730-00-226-8874 | PIPE, REDUCING 71-4872 1-4X1-8FGS | 30554 08752 | EA | 2 | 2 |
| 9 | 152 | PAOZZ | PAFZZ | PAHZZ | PAFZZ | I | .050 | 5930-01-009-0953 | SWITCH, COOLANT TEMPERATURE, WT(HCT) 69-697-4 TC150-222-4ANSL | 30554 85314 | EA | 1 | 1 |
| 9 | 153 | PAOZZ | PAFZZ | PAHZZ | PAFZZ | I | .050 | 6685-00-119-9852 | TRANSMITTER, COOLANT TEMPERATURE, MT2 69-781 506AE | 30554 57733 | EA | 1 | 1 |
| 9 | 154 | PAOZZ | PAFZZ | PAHZZ | PAOZZ | I | .050 | 5930-00-430-3532 | SWITCH, AIR CLEANER, KIT 70-1310 8990001 | 30554 07988 | EA | 1 | 1 |
| 9 | 155 | PAFZZ | XBFZZ | XBHZZ | PAFZZ | D | .008 | 5305-00-224-1092 | SCREW AND WASHER ASSY P15121-5 69-662-5 | 45722 30554 | EA | 12 | 26 |
| 9 | 156 | PAOZZ | PAFZZ | PAHZZ | PAOZZ | D | .008 | 5310-00-063-7415 | NUT AND WASHER ASSY 511-041800-00 69-561-1 | 78189 30554 | EA | 12 | 78 |
| 9 | 157 | XBOZZ | AFFZZ | | PAFZZ | D | .008 | 5935-00-386-8365 | CONNECTOR PLUG, DUMMY 70-4248 CONSISTING OF | 30554 | EA | 1 | 1 |
| 9 | 158 | PAOZZ | PAFZZ | | PAFZZ | D | .008 | 4030-00-466-0528 | CHAIN ASSY 10A156 70-4081 | 70892 30554 | EA | 1 | 2 |
| 9 | 159 | PAOZZ | PAFZZ | | PAFZZ | D | .080 | 6145-00-578-6605 | WIRE M5086-2-16-9 | 81349 | EA | 5 | 1811 |

| (1) ILLUS- TRATION | | (2) SMR CODE | | | | (3) USMC | | (4) | (5) DESCRIPTION | | (6) | (7) | (8) |
|--------------------------|-------------|-----------------|--------------|------|-------|-------------|----------------|-----------------------------|--|----------------------|-----|--------------------------|-----------------------------|
| a | b | a | b | c | d | a | b | NATIONAL STOCK NUMBER | REF NUMBER & MFR CODE | USABLE ON CODE | U/M | QTY INC IN UNIT | USMC QTY PER EQUIP |
| FIG NO. | ITEM NO. | ARMY | AIR FORCE | NAVY | USMC | SSI | REPL FACTOR | | | | | | |
| | | | | | | | | | ENGINE WIRING AND ELECTRICAL CONTROL ELEMENTS | | | | |
| 9 | 160 | PAOZZ | PAFZZ | | PAFZZ | D | .023 | 5935-00-725-6627 | CONNECTOR MS3106R18-4S | 96906 | EA | 1 | 1 |
| 9 | 161 | XBOZZ | PAFZZ | | XB--- | | | 5935-00-500-5008 | COVER MS25043-180 | 96906 | EA | 2 | 2 |

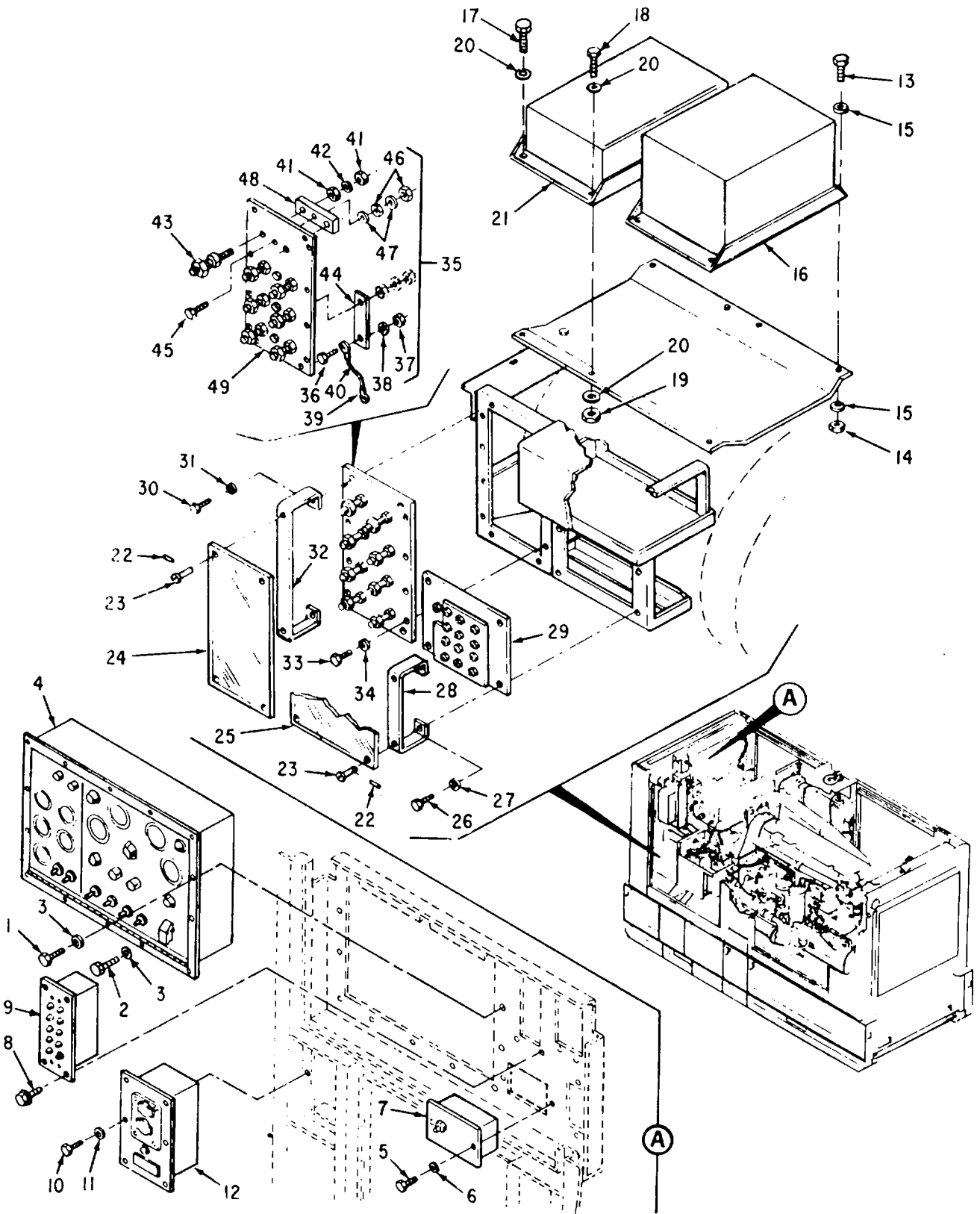

Figure 10. Generator Control Assembly (Sheet 1 of 4)

| (1) ILLUS- TRATION | | (2) SMR CODE | | | | (3) USMC | | (4) | (5) DESCRIPTION | | (6) | (7) | (8) |
|--------------------------|-------------|-----------------|--------------|-------|-------|-------------|----------------|-----------------------------|---|----------------------|-----|--------------------------|-----------------------------|
| a | b | a | b | c | d | a | b | NATIONAL STOCK NUMBER | REF NUMBER & MFR CODE | USABLE ON CODE | U/M | QTY INC IN UNIT | USMC QTY PER EQUIP |
| FIG NO. | ITEM NO. | ARMY | AIR FORCE | NAVY | USMC | SSI | REPL FACTOR | | | | | | |
| | | | | | | | | | Group 06 - GENERATOR CONTROL ASSEMBLY | | | | |
| | | | | | | | | | GENERATOR CONTROL ASSEMBLY | | | | |
| 10 | 1 | PAOZZ | PAFZZ | PAHZZ | PAFZZ | D | .008 | 5305-00-068-0502 | SCREW MS90725-6 | 96906 | EA | 11 | 392 |
| 10 | 2 | PAOZZ | PAFZZ | | PAFZZ | D | .008 | 5305-00-225-3839 | SCREW MS90725-8 | 96906 | EA | 3 | 65 |
| 10 | 3 | PAOZZ | PAOZZ | PAHZZ | PAOZZ | | | 5310-00-582-5965 | WASHER MS35338-44 | 96906 | EA | 14 | 14 |
| 10 | 4 | PBFHH | AFFFF | AHHHH | AFFFF | | | 6110-00-201-8315 | CONTROL CUBICLE ASSY, A3 04306-0200-01 69-590-1 (See Fig. 11) | 93568 30554 | EA | 1 | 1 |
| 10 | 5 | PAOZZ | PAFZZ | PAHZZ | PAFZZ | D | .008 | 5305-00-068-0501 | SCREW MS90725-5 | 96906 | EA | 2 | 155 |
| 10 | 6 | PAOZZ | PAOZZ | PAHZZ | PAOZZ | D | .010 | 5310-00-582-5965 | WASHER MS35338-44 | 96906 | EA | 2 | 260 |
| 10 | 7 | AOOZZ | AFFFF | AHHHH | AFFZZ | | | | BOX, CIRCUIT BREAKER, DC, A5 04306-0206 70-4175 (See Fig. 12) | 93568 30554 | EA | 1 | 4 |
| 10 | 8 | PAOZZ | PAFZZ | PAHZZ | PAFZZ | D | .008 | 5305-00-038-3148 | SCREW AND WASHER ASSY P15121-51 69-662-51 | 45722 30554 | EA | 4 | 20 |
| 10 | 9 | PAFFF | PAFFF | PAHHH | PAFFF | I | .370 | 6625-00-003-0976 | INDICATOR ASSY, FAULT, A9 04306-0100 69-530 (See Fig. 13) | 93568 30554 | EA | 1 | 1 |
| 10 | 10 | PAOZZ | PAFZZ | PAHZZ | PAFZZ | D | .008 | 5305-00-068-0502 | SCREW MS90725-6 | 96906 | EA | 6 | 392 |
| 10 | 11 | PAOZZ | PAOZZ | PAHZZ | PAOZZ | D | .010 | 5310-00-582-5965 | WASHER MS35338-44 | 96906 | EA | 6 | 260 |
| 10 | 12 | XBOZZ | AFFFF | AHHHH | AFFZZ | | | | CONVENIENCE RECEPTACLE BOX ASSY, A22 04306-0248 70-4101 (See Fig. 14) | 93568 30554 | EA | 1 | 1 |
| 10 | 13 | PAOZZ | PAFZZ | PAHZZ | PAFZZ | D | .008 | 5305-00-068-0502 | SCREW MS90725-6 | 96906 | EA | 4 | 392 |
| 10 | 14 | PAOZZ | PAOZZ | PAHZZ | PAOZZ | D | .008 | 5310-00-483-8792 | NUT MS17829-4C | 96906 | EA | 4 | 452 |
| 10 | 15 | PAFZZ | PAFZZ | XBHZZ | PAFZZ | D | .010 | 5310-00-809-4058 | WASHER MS27183-10 | 96906 | EA | 8 | 591 |
| 10 | 16 | PBFFH | PBFFF | AHHHH | PAFFF | I | .250 | 6110-00-212-1111 | SPECIAL RELAY BOX ASSY, MODE I, A27 04306-0295 70-4230 (See Fig. 15) | 93568 30554 | EA | 1 | 1 |
| 10 | 17 | PAOZZ | PAFZZ | PAHZZ | PAFZZ | D | .008 | 5305-00-068-0502 | SCREW MS90725-6 | 96906 | EA | 1 | 392 |
| 10 | 18 | PAOZZ | PAFZZ | | PAFZZ | D | .008 | 5305-00-225-3840 | SCREW MS90725-7 | 96906 | EA | 3 | 63 |

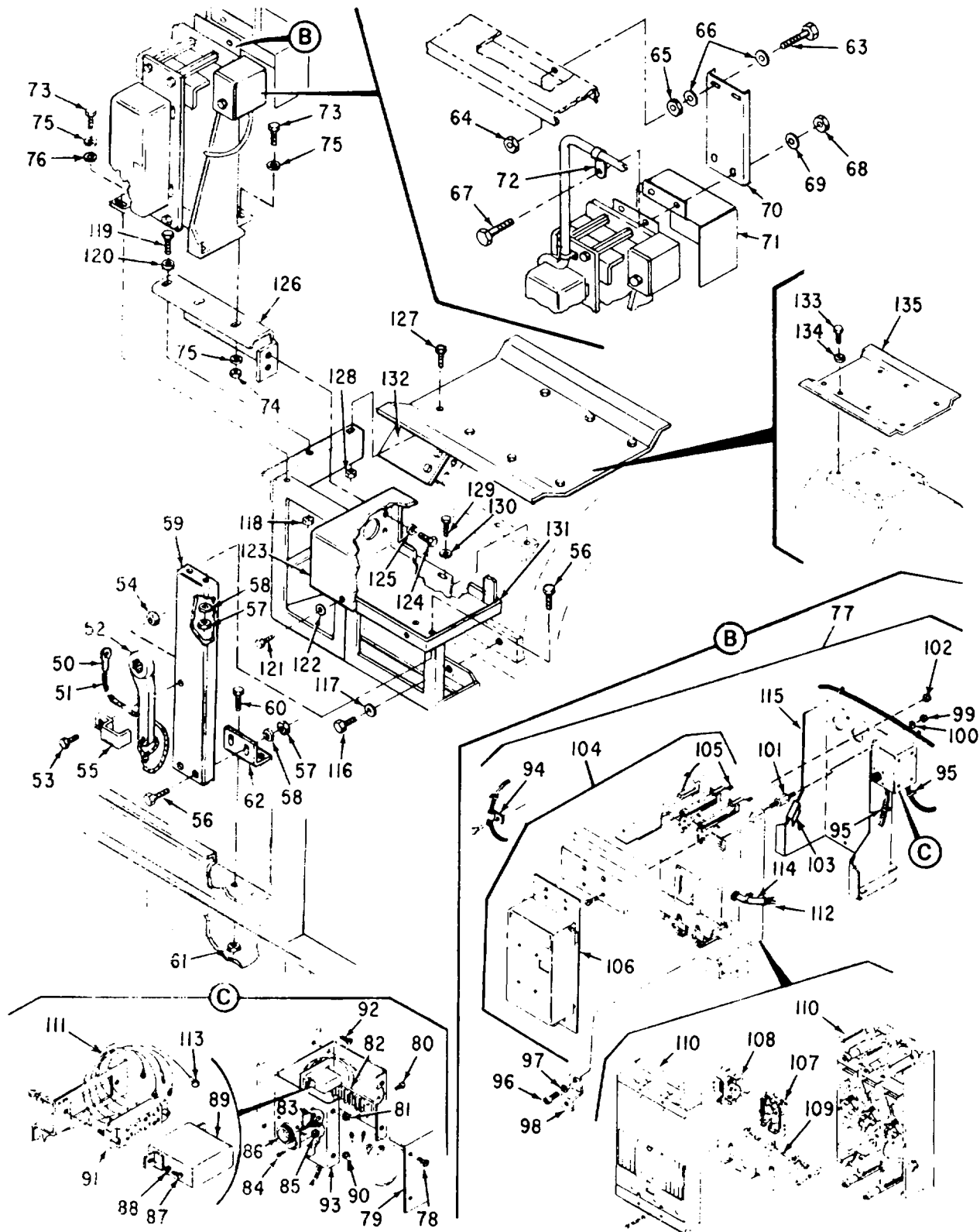

Figure 10. Generator Control Assembly (Sheet 2 of 4)

| (1) ILLUS- TRATION | | (2) SMR CODE | | | | (3) USMC | | (4) | (5) DESCRIPTION | | (6) | (7) | (8) |
|--------------------------|-------------|-----------------|--------------|-------|-------|-------------|----------------|-----------------------------|--|----------------------|-----|--------------------------|-----------------------------|
| a | b | a | b | c | d | a | b | NATIONAL STOCK NUMBER | REF NUMBER & MFR CODE | USABLE ON CODE | U/M | QTY INC IN UNIT | USMC QTY PER EQUIP |
| FIG NO. | ITEM NO. | ARMY | AIR FORCE | NAVY | USMC | SSI | REPL FACTOR | | | | | | |
| 10 | 19 | PAOZZ | PAOZZ | PAHZZ | PAOZZ | D | .008 | 5310-00-483-8792 | GENERATOR CONTROL ASSEMBLY NUT MS17829-4C | 96906 | EA | 4 | 452 |
| 10 | 20 | PAFZZ | PAFZZ | XBHZZ | PAFZZ | D | .010 | 5310-00-809-4058 | WASHER MS27183-10 | 96906 | EA | 8 | 591 |
| 10 | 21 | PAFHD | PAFFD | | PAFFF | I | .100 | 6115-00-185-8021 | EXCITER REGULATOR ASSY, A11 04306-0221 70-4145 (See Fig. 17) | 93568 30554 | EA | 1 | 1 |
| 10 | 22 | PAOZZ | PAFZZ | PAHZZ | XB--- | | | 5315-00-449-2945 | PIN, CROSS 99836 69-695 | 76530 30554 | EA | 8 | 12 |
| 10 | 23 | PAOZZ | PAFZZ | PAHZZ | PAOZZ | D | .008 | 5325-00-290-5012 | STUD 98292-3-310 69-694-7 | 76530 30554 | EA | 8 | 8 |
| 10 | 24 | XBOZZ | MFOZZ | XBHZZ | XB--- | | | | COVER, PROTECTIVE 04306-5072 71-4548 | 93568 30554 | EA | 1 | 1 |
| 10 | 25 | XBOZZ | MFOZZ | XBHZZ | XB--- | | | | COVER, PROTECTIVE 04306-5073 71-4549 | 93568 30554 | EA | 1 | 1 |
| 10 | 26 | PAOZZ | PAOZZ | PAHZZ | PAOZZ | D | .008 | 5305-00-225-3840 | SCREW MS90725-7 | 96906 | EA | 4 | 63 |
| 10 | 27 | PAOZZ | PAOZZ | PAHZZ | PAOZZ | D | .010 | 5310-00-582-5965 | WASHER MS35338-44 | 96906 | EA | 4 | 260 |
| 10 | 28 | XBOZZ | XBFBZ | XBHZZ | XB--- | | | | BRACKET, PROTECTIVE COVER 04306-5077 71-4552 | 93568 30554 | EA | 2 | 2 |
| 10 | 29 | AFFZZ | AFFFF | AHHHH | AFFFF | | | | BOARD ASSY, RECONNECTION, TB6 04306-0274 70-4250 (See Fig. 20) | 93568 30554 | EA | 1 | 1 |
| 10 | 30 | PAOZZ | PAOZZ | PAHZZ | PAOZZ | D | .008 | 5305-00-225-3840 | SCREW MS90725-7 | 96906 | EA | 4 | 63 |
| 10 | 31 | PAOZZ | PAOZZ | PAHZZ | PAOZZ | D | .010 | 5310-00-582-5965 | WASHER MS35338-44 | 96906 | EA | 4 | 260 |
| 10 | 32 | XBFZZ | XBFBZ | XBHZZ | XB--- | | | | BRACKET, PROTECTIVE COVER 71-4551 | 30554 | EA | 2 | 2 |
| 10 | 33 | PAFZZ | PAFZZ | PAHZZ | PAFZZ | D | .008 | 5305-00-068-0501 | SCREW MS90725-5 | 96906 | EA | 6 | 155 |
| 10 | 34 | PAFZZ | PAOZZ | PAHZZ | PAOZZ | D | .010 | 5310-00-582-5965 | WASHER MS35338-44 | 96906 | EA | 6 | 260 |
| 10 | 35 | AFFZZ | AFFFF | AHHHH | AFFFF | | | | BOARD ASSY, LOAD, A15 04306-0281 70-4258 CONSISTING OF | 93568 30554 | EA | 1 | 1 |
| 10 | 36 | PAFZZ | PAFZZ | PAHZZ | PAOZZ | D | .008 | 5305-00-269-3209 | SCREW MS90725-58 | 96906 | EA | 1 | 12 |
| 10 | 37 | PAOZZ | PAOZZ | PAHZZ | PAOZZ | D | .008 | 5310-00-732-0558 | NUT MS51967-8 | | EA | 1 | 5 |

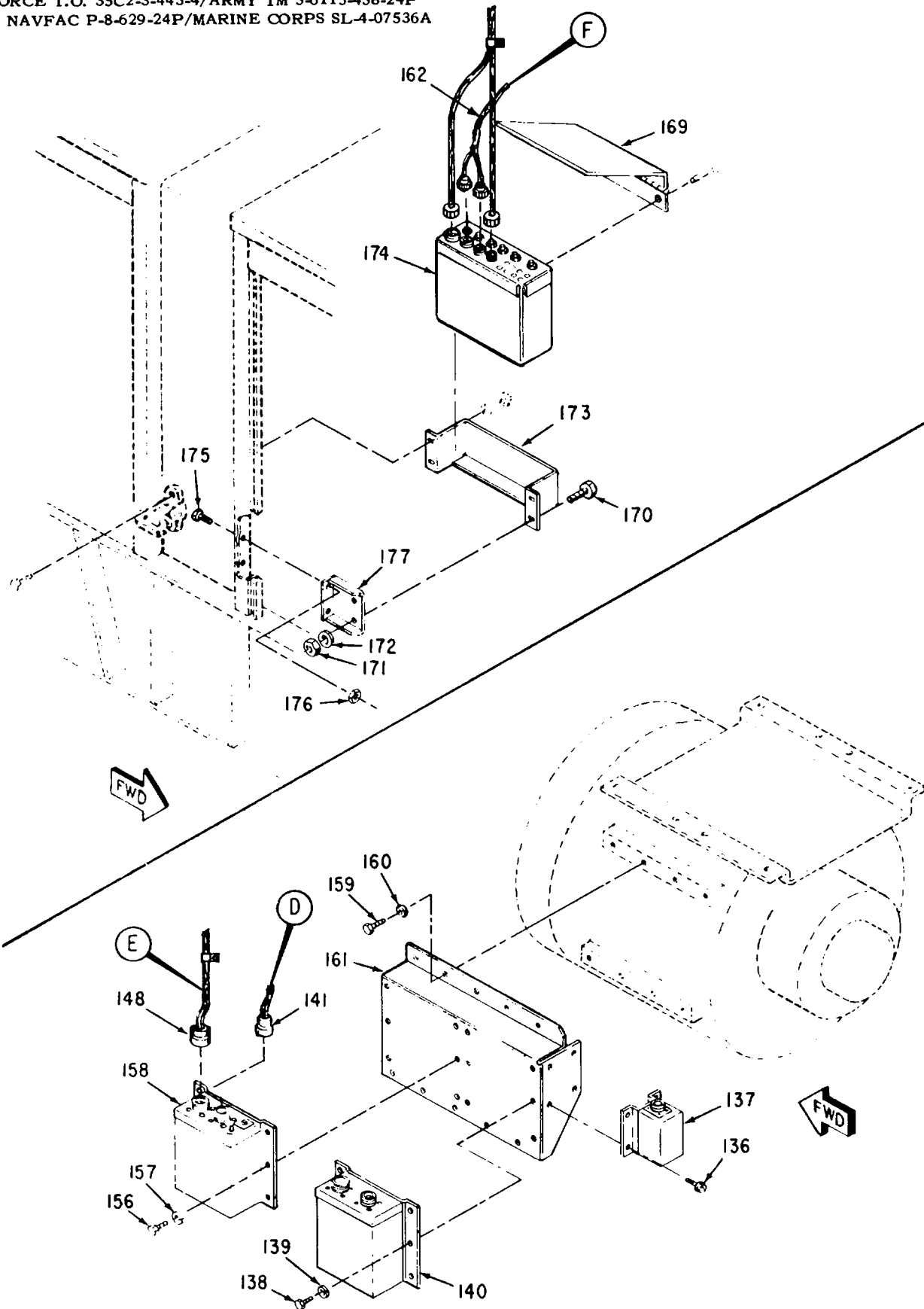

Figure 10. Generator Control Assembly (Sheet 3 of 4)

| (1) ILLUS- TRATION | | (2) SMR CODE | | | | (3) USMC | | (4) | (5) DESCRIPTION | | (6) | (7) | (8) |
|--------------------------|-------------|-----------------|--------------|-------|-------|-------------|----------------|-----------------------------|--|----------------------|-----|--------------------------|-----------------------------|
| a | b | a | b | c | d | a | b | NATIONAL STOCK NUMBER | REF NUMBER & MFR CODE | USABLE ON CODE | U/M | QTY INC IN UNIT | USMC QTY PER EQUIP |
| FIG NO. | ITEM NO. | ARMY | AIR FORCE | NAVY | USMC | SSI | REPL FACTOR | | | | | | |
| | | | | | | | | | GENERATOR CONTROL ASSEMBLY | | | | |
| 10 | 38 | PAOZZ | PAOZZ | PAHZZ | PAOZZ | D | .010 | 5310-00-637-9541 | WASHER MS35338-46 | 96906 | EA | 1 | 31 |
| 10 | | XBOZZ | MFFZZ | XBHZZ | XB--- | | | 5940-00-115-5006 | LEAD, ELECTRICAL 04306-0678 71-4714 | 93568 30554 | EA | 1 | 1 |
| | | | | | | | | | CONSISTING OF | | | | |
| 10 | 39 | PAOZZ | PAFZZ | | PAFZZ | D | .008 | 5940-00-115-5006 | LUG MS25036-133 | 96906 | EA | 2 | 2 |
| 10 | 40 | PAOZZ | MFFZZ | MHHZZ | PAFZZ | D | .080 | 6145-00-578-6601 | WIRE M5086-2-01-9 | 81349 | FT | 2 | 4 |
| 10 | 41 | PAFZZ | PAFZZ | PAHZZ | PAFZZ | D | .008 | 5310-00-322-0135 | NUT MS16203-43 | 96906 | EA | 16 | 16 |
| 10 | 42 | PAFZZ | PAFZZ | | PAFZZ | D | .010 | 5310-00-187-2417 | WASHER MS35338-108 | 96906 | EA | 8 | 8 |
| 10 | 43 | PAFZZ | PAFZZ | PAHZZ | PAFZZ | D | .050 | 5940-00-228-5409 | TERMINAL, LOAD 69-692-5 3MCFSRPC | 30554 82168 | EA | 8 | 8 |
| 10 | 44 | XBFZZ | MFFZZ | XBHZZ | XB--- | | | | BUS BAR, NEUTRAL 04306-0677 71-4706 | 93568 30554 | EA | 1 | 1 |
| 10 | 45 | PAFZZ | PAFZZ | PAHZZ | PAFZZ | D | .008 | 5305-00-550-3935 | SCREW MS35309-310 | 96906 | EA | 3 | 3 |
| 10 | 46 | PAFZZ | PAFZZ | PAHZZ | PAFZZ | D | .008 | 5310-00-584-7996 | NUT MS16203-25 | 96906 | EA | 6 | 6 |
| 10 | 47 | PAFZZ | PAFZZ | PAHZZ | PAFZZ | D | .008 | 5310-00-184-8970 | WASHER MS35338-101 | 96906 | EA | 6 | 6 |
| 10 | 48 | XBFZZ | MFFZZ | XBHZZ | XB--- | | | 5940-00-234-2875 | BUS BAR 04306-0283 70-4260 | 93568 30554 | EA | 4 | 4 |
| 10 | 49 | XBFZZ | PBFZZ | XBHZZ | XB--- | | | | BOARD, TERMINAL 04306-0258 70-4259 | 93568 30554 | EA | 1 | 1 |
| 10 | 50 | PAOZZ | PAFZZ | XBHZZ | XB--- | | | 5940-00-113-9819 | LUG (OPTIONAL) MS20659-106 | 96906 | EA | 1 | 1 |
| 10 | 51 | PAOZZ | MOOOO | XBHZZ | XB--- | | | | ROPE, NYLON, 30 IN LONG X 1/8 INCH DIA. (OPTIONAL) MILR17343 71-4713-01 | 81349 30554 | FT | 1 | 1 |
| 10 | 52 | PAOZZ | XAOZZ | XBHZZ | XB--- | | | 5120-00-808-5006 | WRENCH (OPTIONAL) 71-4960 | 30554 | EA | 1 | 1 |
| 10 | 53 | PAFZZ | PAFZZ | PAHZZ | PAFZZ | D | .008 | 5305-00-068-0501 | SCREW MS90725-5 | 96906 | EA | 1 | 155 |
| 10 | 54 | PAOZZ | PAOZZ | PAHZZ | PAOZZ | D | .008 | 5310-00-483-8792 | NUT MS17829-4C | 96906 | EA | 1 | 452 |
| 10 | 55 | XBOZZ | MFFBZ | XBHZZ | XB--- | | | | BRACKET, WRENCH SUPPORT 04306-0554 71-4679 | 93568 30554 | EA | 1 | 1 |
| 10 | 56 | PAOZZ | PAFZZ | PAHZZ | PAOZZ | D | .008 | 5306-00-225-8497 | SCREW MS90725-32 | 96906 | EA | 4 | 72 |

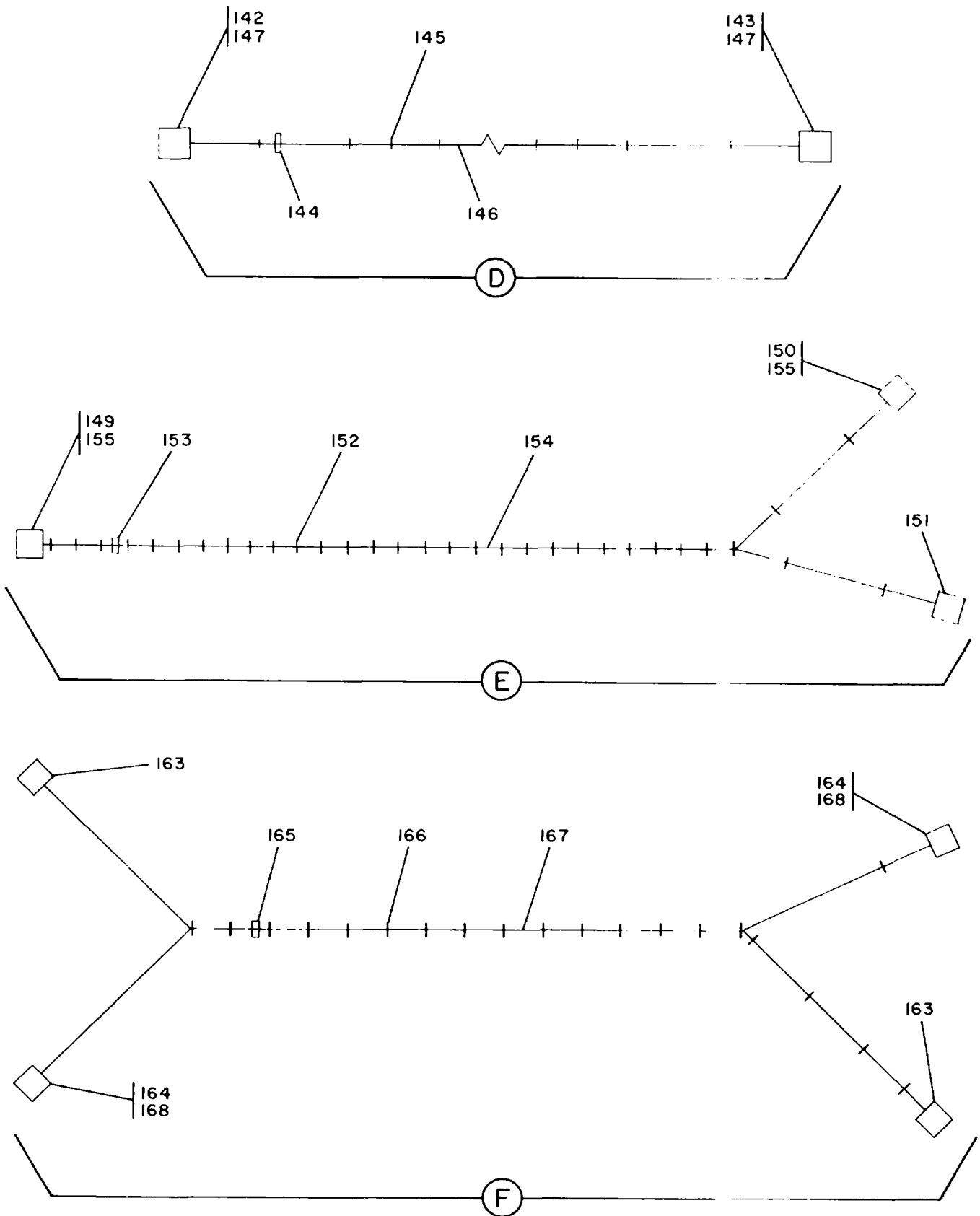

Figure 10. Generator Control Assembly (Sheet 4 of 4)

| (1) ILLUS- TRATION | | (2) SMR CODE | | | | (3) USMC | | (4) | (5) DESCRIPTION | | (6) | (7) | (8) |
|--------------------------|-------------|-----------------|--------------|-------|-------|-------------|----------------|-----------------------------|---|----------------------|-----|--------------------------|-----------------------------|
| a | b | a | b | c | d | a | b | NATIONAL STOCK NUMBER | REF NUMBER & MFR CODE | USABLE ON CODE | U/M | QTY INC IN UNIT | USMC QTY PER EQUIP |
| FIG NO. | ITEM NO. | ARMY | AIR FORCE | NAVY | USMC | SSI | REPL FACTOR | | | | | | |
| | | | | | | | | | GENERATOR CONTROL ASSEMBLY | | | | |
| 10 | 57 | PAOZZ | PAFZZ | PAHZZ | PAOZZ | D | .008 | 5310-00-245-3424 | NUT MSI 7829-5C | 96906 | EA | 4 | 112 |
| 10 | 58 | PAOZZ | PAFZZ | PAHZZ | PAOZZ | D | .010 | 5310-00-081-4219 | WASHER MS27183-12 | 96906 | EA | 4 | 96 |
| 10 | 59 | XBFZZ | MFFBZ | XBHZZ | XB--- | | | | BRACE, TRANSFORMER ASSY 71-4459 | 30554 | EA | 1 | 1 |
| 10 | 60 | PAFZZ | PAFZZ | PAHZZ | PAFZZ | D | .008 | 5306-00-225-8498 | SCREW MS90725-33 | 96906 | EA | 2 | 15 |
| 10 | 61 | PAFZZ | PAFZZ | PAHZZ | PAOZZ | D | .008 | 5310-00-245-3424 | NUT MSI 7829-5C | 96906 | EA | 2 | 112 |
| 10 | 62 | XBFZZ | MFFBZ | XBHZZ | XB--- | | | | BRACKET 71-4458 | 30554 | EA | 1 | 1 |
| 10 | 63 | PAFZZ | PAFZZ | | PAFZZ | D | .008 | 5305-00-225-9081 | SCREW MS90725-36 | 96906 | EA | 2 | 12 |
| 10 | 64 | PAFZZ | PAFZZ | | PAFZZ | D | .008 | 5310-00-245-3424 | NUT MSI 7829-5C | 96906 | EA | 2 | 112 |
| 10 | 65 | PAFZZ | PAFZZ | | PAFZZ | D | .008 | 5310-00-880-7744 | NUT MS51967-5 | 96906 | EA | 2 | 96 |
| 10 | 66 | PAFZZ | PAFZZ | | PAFZZ | D | .010 | 5310-00-272-4219 | WASHER MS27183-12 | 96906 | EA | 4 | 96 |
| 10 | 67 | PAFZZ | PAFZZ | | PAFZZ | D | .008 | 5306-00-225-8498 | SCREW MS90725-33 | 96906 | EA | 2 | 15 |
| 10 | 68 | PAFZZ | PAFZZ | | PAFZZ | D | .008 | 5310-00-245-3424 | NUT MSI 7829-5C | 96906 | EA | 2 | 112 |
| 10 | 69 | PAFZZ | PAFZZ | | PAFZZ | D | .010 | 5310-00-272-4219 | WASHER MS27183-12 | 96906 | EA | 2 | 96 |
| 10 | 70 | XBFZZ | XBFZZ | | XB--- | | | | BRACE, CIRCUIT BREAKER 71-4486 | 30554 | EA | 1 | 1 |
| 10 | 71 | XBFZZ | XBFZZ | | XB--- | | | | SHELD, CIRCUIT BREAKER 71-4485 | 30554 | EA | 1 | 1 |
| 10 | 72 | XBFZZ | PAFZZ | | PAFZZ | D | .013 | 5340-00-057-3034 | CLAMP MS21333-110 | 96906 | EA | 1 | 2 |
| 10 | 73 | PAFZZ | PAFZZ | PAHZZ | PAFZZ | D | .008 | 5306-00-225-8498 | SCREW MS90725-33 | 96906 | EA | 4 | 15 |
| 10 | 74 | PAOZZ | PAFZZ | PAHZZ | PAOZZ | D | .008 | 5310-00-245-3424 | NUT MSI 7829-5C | 96906 | EA | 4 | 112 |
| 10 | 75 | PAOZZ | PAFZZ | PAHZZ | PAOZZ | D | .010 | 5310-00-081-4219 | WASHER MS27183-12 | 96906 | EA | 8 | 96 |
| 10 | 76 | PAOZZ | PAFZZ | | PAOZZ | D | .010 | | WASHER MS35338-45 | 96906 | EA | 2 | 217 |
| 10 | 77 | AFFFH | AFFFF | AHHHH | AFFFF | | | | CIRCUIT BREAKER ASSY, CB2 71-4798 | 30554 | EA | 1 | 1 |
| | | | | | | | | | CONSISTING OF | | | | |
| 10 | 78 | PAFZZ | PAFZZ | PAHZZ | PAFZZ | D | .008 | 5305-00-036-6978 | SCREW AND WASHER ASSY P15121-48 45722 69-662-48 30554 | | EA | 4 | 26 |
| 10 | 79 | XBFZZ | MFFBZ | XBHZZ | XB--- | | | | COVER 71-4797 | 30554 | EA | 1 | 1 |

| (1) ILLUS- TRATION | | (2) SMR CODE | | | | (3) USMC | | (4) | (5) DESCRIPTION | (6) | (7) | (8) | |
|--------------------------|-------------|-----------------|--------------|-------|-------|-------------|----------------|-----------------------------|---|----------------------|--------------------------|-----------------------------|-----|
| a | b | a | b | c | d | a | b | NATIONAL STOCK NUMBER | REF NUMBER & MFR CODE | USABLE ON CODE | QTY INC IN UNIT | USMC QTY PER EQUIP | |
| FIG NO. | ITEM NO. | ARMY | AIR FORCE | NAVY | USMC | SSI | REPL FACTOR | | | | | | |
| | | | | | | | | | GENERATOR CONTROL ASSEMBLY | | | | |
| 10 | 80 | PAFZZ | PAFZZ | PAHZZ | PAFZZ | D | .008 | 5305-00-036-6976 | SCREW AND WASHER ASSY P15121-21 45722 69-662-21 30554 | | EA | 2 | 20 |
| 10 | 81 | PAFZZ | PAFZZ | PAHZZ | PAFZZ | D | .008 | 5310-00-063-7360 | NUT AND WASHER ASSY 511-081800-00 78189 69-561-2 30554 | | EA | 2 | 81 |
| 10 | 82 | PAFZZ | PAFZZ | XBHZZ | XB--- | | | 5940-00-983-6084 | BOARD, TERMINAL 37TB6 81349 | | EA | 1 | 1 |
| 10 | 83 | PAFZZ | PAFZZ | PAHZZ | PAFZZ | D | .008 | 5940-00-283-5280 | LUG MS25036-106 96906 | | EA | 3 | 402 |
| 10 | 84 | PAFZZ | PAFZZ | PAHZZ | PAOZZ | D | .008 | 5305-00-036-6903 | SCREW AND WASHER ASSY P15121-4 45722 69-662-4 30554 | | EA | 4 | 36 |
| 10 | 85 | PAFZZ | PAFZZ | PAHZZ | PAOZZ | D | .008 | 5310-00-063-7415 | NUT AND WASHER ASSY 511-041800-00 78189 69-561-1 30554 | | EA | 4 | 78 |
| 10 | 86 | PAFZZ | PAFZZ | XBHZZ | PAFZZ | D | .023 | 5935-00-755-2787 | CONNECTOR J41 MS3102R20-29P 96906 | | EA | 1 | 2 |
| 10 | 87 | PAFZZ | PAFZZ | PAHZZ | PAFZZ | D | .008 | 5305-00-036-6967 | SCREW AND WASHER ASSY P15121-16 45722 69-662-16 30554 | | EA | 2 | 14 |
| 10 | 88 | PAFZZ | PAFZZ | PAHZZ | PAFZZ | D | .010 | 5310-00-983-8483 | WASHER MS27183-5 96906 | | EA | 2 | 116 |
| 10 | 89 | PAFZZ | PAFZZ | PAHZZ | PAFZZ | I | .050 | 5945-00-435-1833 | RELAY, K26 MS757-23-003 81349 | | EA | 1 | 15 |
| 10 | 90 | PAFZZ | PAFZZ | PAHZZ | PAFZZ | D | .008 | 5940-00-283-5280 | LUG MS25036-106 96906 | | EA | 8 | 402 |
| 10 | 91 | PAFZZ | PAFZZ | | PAFZZ | I | .050 | 5935-00-103-5359 | SOCKET 69-547 30554 VB8-1UA11-80000- 05574 P300-1147 | | EA | 1 | 2 |
| 10 | 92 | PAFZZ | PAFZZ | XBHZZ | XB--- | | | 5305-00-036-6976 | SCREW AND WASHER ASSY P15121-48 45722 69-662-48 30554 | | EA | 2 | 26 |
| 10 | 93 | XBFBZ | XBFBZ | XBHZZ | XB--- | | | | BOX 71-4796 30554 | | EA | 1 | 1 |
| 10 | 94 | PAFZZ | PAFZZ | XBHZZ | PAFZZ | D | .013 | 5340-00-057-3034 | CLAMP MS21333-110 96906 | | EA | 1 | 2 |
| 10 | 95 | PAOZZ | PAFZZ | XBHZZ | PAFZZ | D | .008 | 5975-00-727-5153 | STRAP MS3367-4-9 96906 | | EA | 20 | V |
| 10 | 96 | PAFZZ | PAFZZ | PAHZZ | PAFZZ | D | .008 | 5305-00-983-7460 | SCREW MS16997-141 96906 | | EA | 3 | 3 |
| 10 | 97 | PAFZZ | PAFZZ | PAHZZ | PAHZZ | D | .010 | 5310-00-584-5272 | WASHER MS35338-48 96906 | | EA | 3 | 57 |
| 10 | 98 | XBFBZ | MFFZZ | XBHZZ | XB--- | | | | BUS LINK 71-4792 30554 | | EA | 3 | 3 |
| 10 | 99 | PAOZZ | PAFZZ | PAHZZ | PAFZZ | D | .008 | 5310-00-768-0318 | NUT MS51967-14 96906 | | EA | 3 | 22 |
| 10 | 100 | PAFZZ | PAFZZ | PAHZZ | PAHZZ | D | .010 | 5310-00-584-5272 | WASHER MS35338-48 96906 | | EA | 3 | 57 |

| (1) ILLUS- TRATION | | (2) SMR CODE | | | | (3) USMC | | (4) | (5) DESCRIPTION | | (6) | (7) | (8) | |
|--------------------------|-------------|-----------------|--------------|-------|-------|-------------|----------------|-----------------------------|---|----------------------|-----|--------------------------|-----------------------------|------|
| a | b | a | b | c | d | a | b | NATIONAL STOCK NUMBER | REF NUMBER & MFR CODE | USABLE ON CODE | U/M | QTY INC IN UNIT | USMC QTY PER EQUIP | |
| FIG NO. | ITEM NO. | ARMY | AIR FORCE | NAVY | USMC | SSI | REPL FACTOR | | | | | | | |
| | | | | | | | | | GENERATOR CONTROL ASSEMBLY | | | | | |
| 10 | 101 | XBFZZ | XBFZZ | XBHZZ | XB--- | | | | | | | EA | 3 | 3 |
| | | | | | | | | | STUD 71-4794 | 30554 | | | | |
| 10 | 102 | PAFZZ | PAFZZ | | PAFZZ | D | .008 | 5310-00-245-3424 | NUT MS17829-5C | 96906 | | EA | 4 | 112 |
| 10 | 103 | | | | | | | | EXTRUSION 71-4959-03 | 30554 | | EA | 1 | 1 |
| 10 | 104 | XBFFH | AFFFF | AGGZZ | AFFZZ | | | | CIRCUIT BREAKER ASSY * 71-4929-1 343L695RPG1 | 30554 28432 | | EA | 1 | 1 |
| 10 | 104 | PBFFH | PBFFF | | AFFZZ | | | 5925-01-055-9221 | CIRCUIT BREAKER ASSY 71-4929-2 63030-030-50 CONSISTING OF | 30554 12670 | | EA | 1 | 1 |
| 10 | 105 | XBFZZ | PAFZZ | | PAFZZ | D | .002 | 5307-00-272-6507 | # STUD ASSY 343L518G1 | 28432 | | EA | 4 | 4 |
| 10 | 105 | XBFZZ | PAFZZ | | PAFZZ | D | .002 | | ## STUD ASSY 63030.031-50 | 12670 | | EA | 4 | 4 |
| 10 | 106 | PAFZZ | XBFZZ | | PAFZZ | D | .008 | | # MOTOR, CONTROL 343L695SPG1 | 28432 | | EA | 1 | 1 |
| 10 | 106 | PAFZZ | PAFZZ | | PAFZZ | D | .008 | | ## MOTOR, CONTROL 63030.080-50 | 12670 | | EA | 1 | 1 |
| 10 | 107 | PAFZZ | PAFZZ | | PAFZZ | I | .050 | | # SWITCH, AUXILIARY 343L695SNG1 | 28432 | | EA | 1 | 1 |
| 10 | 107 | PAFZZ | PAFZZ | | PAFZZ | I | .050 | | ## SWITCH, AUXILIARY 48126-216-50 | 12670 | | EA | 1 | 1 |
| 10 | 108 | PAFZZ | PAFZZ | | PAFZZ | I | .040 | 5925-00-426-4754 | # TRIP, UNDER VOLTAGE 343L695SMG1 | 28432 | | EA | 1 | 1 |
| 10 | 109 | PAFZZ | PAFZZ | | PAFZZ | I | .040 | 5930-00-264-5661 | # TRIP, DUMMY 343L695SLG1 | 28432 | | EA | 1 | 1 |
| 10 | 110 | XBFZZ | XAFZZ | | XBFZZ | | | 5925-00-253-8130 | # CIRCUIT BREAKER 343L695HEG11 | 28432 | | EA | 1 | 1 |
| 10 | 110 | PAFZZ | PAFZZ | | XBFZZ | | | | ## CIRCUIT BREAKER MAF36000MS6539 | 12670 | | EA | 1 | 1 |
| 10 | 111 | PAFZZ | PAFZZ | | PAFZZ | D | .080 | 6145-00-578-6602 | WIRE M5086-2-18-9 | 81349 | | FT | 4 | 155 |
| 10 | 112 | PAFZZ | PAFZZ | XBHZZ | PAFZZ | D | .080 | 6145-00-578-6605 | WIRE M5086-2-16-9 | 81349 | | FT | 12 | 1811 |
| 10 | 113 | PAFZZ | PAFZZ | | PAFZZ | D | .008 | | TERMINAL LUG MS25036-102 | 96906 | | EA | 8 | 84 |
| 10 | 114 | XBFZZ | MFFZZ | XBHZZ | XB--- | | | 5970-00-892-3391 | INSULATION, SLEEVING 0.020 WALL X 0.62 LG MIL631 TYPE FORMUA | 0.106 IDX 81349 | | EA | 5 | 5 |
| 10 | 115 | XBFZZ | XBFBZ | XBHZZ | XB--- | | | | MOUNT 71-4788 | 30554 | | EA | 1 | 1 |
| 10 | 116 | PAFZZ | PAFZZ | PAHZZ | PAFZZ | D | .008 | 5306-00-269-3208 | SCREW MS90725-57 | 96906 | | EA | 3 | 11 |

*For replacement use part number 71-4929-2. Part no. 71-4929-1 not rated for below -25°F (-32°C).
 #Part of 71-4929-1
 ##Part of 71-4929-2

| (1) ILLUS- TRATION | | (2) SMR CODE | | | | (3) USMC | | (4) | (5) DESCRIPTION | | | (6) | (7) | (8) |
|--------------------------|-------------|-----------------|--------------|-------|-------|-------------|----------------|-----------------------------|--|----------------------|-----|--------------------------|-----------------------------|-----|
| a | b | a | b | c | d | a | b | NATIONAL STOCK NUMBER | REF NUMBER & MFR CODE | USABLE ON CODE | U/M | QTY INC IN UNIT | USMC QTY PER EQUIP | |
| FIG NO. | ITEM NO. | ARMY | AIR FORCE | NAVY | USMC | SSI | REPL FACTOR | | | | | | | |
| | | | | | | | | | GENERATOR CONTROL ASSEMBLY | | | | | |
| 10 | 117 | PAFZZ | PAFZZ | | PAFZZ | D | .010 | 5310-00-637-9541 | WASHER MS35338-46 | 96906 | EA | 2 | 31 | |
| 10 | 118 | PAOZZ | PAFZZ | PAHZZ | PAOZZ | D | .008 | 5310-00-245-3424 | NUT MS17829-5C | 96906 | EA | 1 | 112 | |
| 10 | 119 | PAOZZ | PAFZZ | | PAOZZ | D | .008 | | BOLT MS90725-37 | 96906 | EA | 1 | 5 | |
| 10 | 120 | PAOZZ | PAFZZ | PAHZZ | PAOZZ | D | .010 | 5310-00-081-4219 | WASHER MS27183-12 | 96906 | EA | 1 | 96 | |
| 10 | 121 | PAFZZ | PAFZZ | PAHZZ | PAFZZ | D | .008 | 5305-00-068-0500 | SCREW MS90725-3 | 96906 | EA | 6 | 31 | |
| 10 | 122 | PAFZZ | PAFZZ | | PAFZZ | D | .010 | 5310-00-582-5965 | WASHER MS35338-44 | 96906 | EA | 6 | 260 | |
| 10 | 123 | XBFZZ | MFFBZ | XBHZZ | XB--- | | | | COVER, TRANSFORMER PANEL. 71-4750 | 30554 | EA | 1 | 1 | |
| 10 | 124 | PAFZZ | PAFZZ | PAHZZ | PAFZZ | D | .008 | 5305-00-068-0500 | SCREW MS90725-3 | 96906 | EA | 2 | 37 | |
| 10 | 125 | PAFZZ | PAOZZ | PAHZZ | PAOZZ | D | .010 | 5310-00-582-5965 | WASHER MS35338-44 | 96906 | EA | 2 | 260 | |
| 10 | 126 | XBFZZ | XBFBZ | XBHZZ | XB--- | | | | SUPPORT 71-4787 | 30554 | EA | 1 | 1 | |
| 10 | 127 | PAFZZ | PAFZZ | PAHZZ | PAFZZ | D | .008 | 5306-00-225-8498 | SCREW MS90725-33 | 96906 | EA | 1 | 15 | |
| 10 | 128 | PAFZZ | PAFZZ | PAHZZ | PAOZZ | D | .008 | 5310-00-245-3424 | NUT MS17829-5C | 96906 | EA | 1 | 112 | |
| 10 | 129 | PAFZZ | PAFZZ | PAHZZ | PAOZZ | D | .008 | 5305-00-269-3208 | SCREW MS90725-57 | 96906 | EA | 2 | 11 | |
| 10 | 130 | PAFZZ | PAOZZ | PAHZZ | PAOZZ | D | .010 | 5310-00-637-9541 | WASHER MS35338-46 | 96906 | EA | 2 | 31 | |
| 10 | 131 | XBFZZ | AFFFF | AHHHH | AFFFF | | | | FRAME AND TRANSFORMER ASSEMBLY 71-4710 | 30554 | EA | 1 | 1 | |
| 10 | 132 | XBFZZ | MFFBZ | XBHZZ | XB--- | | | | SHIELD, GENERATOR LEADS 71-4708 | 30554 | EA | 1 | 1 | |
| 10 | 133 | PAFZZ | PAFZZ | PAHZZ | PAOZZ | D | .008 | 5305-00-269-3209 | SCREW MS90725-58 | 96906 | EA | 6 | 12 | |
| 10 | 134 | PAFZZ | PAOZZ | PAHZZ | PAOZZ | D | .010 | 5310-00-637-9541 | WASHER MS35338-46 | 96906 | EA | 6 | 31 | |
| 10 | 135 | XBFZZ | XBFBZ | XBHZZ | XB--- | | | | BRACKET, EXCITER 04306-5065 70-4355 | 93568 30554 | EA | 1 | 1 | |
| 10 | 136 | PAFZZ | PAFZZ | PAHZZ | PAFZZ | D | .008 | 5305-00-036-6906 | SCREW AND WASHER ASSY P15121-50 69-662-50 | 45722 30554 | EA | 4 | 156 | |
| 10 | 137 | PAFFF | PBFFF | PAHHH | PAFFF | I | .250 | 6115-00-188-5333 | LOAD MEASURING ASSY. AB 04306-3008 69-785 (See Fig. 22) | 93568 30554 | EA | 1 | 1 | |
| 10 | 138 | PAFZZ | PAFZZ | PAHZZ | PAHZZ | D | .008 | 5305-00-068-0500 | SCREW MS90725-3 | 96906 | EA | 6 | 37 | |

AIR FORCE T.O. 35C2-3-443-4/ARMY TM 5-6115-458-24P
NAVY NAVFAC P-8-629-24P/MARINE CORPS SL-4-07536A

| (1) ILLUS- TRATION | | (2) SMR CODE | | | | (3) USMC | | (4) | (5) DESCRIPTION | | (6) | (7) | (8) | |
|--------------------------|-------------|-----------------|--------------|-------|-------|-------------|----------------|-----------------------------|--|----------------------|---------|--------------------------|-----------------------------|--|
| a | b | a | b | c | d | a | b | NATIONAL STOCK NUMBER | REF NUMBER & MFR CODE | USABLE ON CODE | U/M | QTY INC IN UNIT | USMC QTY PER EQUIP | |
| FIG NO. | ITEM NO. | ARMY | AIR FORCE | NAVY | USMC | SSI | REPL FACTOR | | | | | | | |
| | | | | | | | | | GENERATOR CONTROL ASSEMBLY | | | | | |
| 10 | 139 | PAOZZ | PAOZZ | PAHZZ | PAOZZ | D | .010 | 5310-00-582-5965 | WASHER MS35338-44 | 96906 | EA | 6 | 260 | |
| 10 | 140 | PBFFF | PBFFF | PBHHH | PAFFF | I | .490 | 6110-00-199-1377 | TACTICAL RELAY GROUP ASSY, A29 04306-0285 70-4206 | 93568 30554 | EA | 1 | 1 | |
| 10 | 141 | PBOZZ | AFFZZ | AHHZZ | AFFZZ | | | 5995-00-516-1630 | HARNASS ASSY, RELAY BOX TO PRECISE RELAY 04306-5099 70-4342 | 93568 30554 | B EA | 1 | 1 | |
| 10 | 142 | PAOZZ | XBFFZ | XBHZZ | PAFZZ | | | 5935-00-845-1349 | CONNECTOR, P31 MS3106R24-28P | 96906 | B EA | 1 | 3 | |
| 10 | 143 | PAOZZ | PAFZZ | PAHZZ | PAFZZ | | | 5935-00-811-8064 | CONNECTOR, P32 MS3106R24-28S | 96906 | B EA | 1 | 1 | |
| 10 | 144 | PAOZZ | XBFFZ | XBHZZ | PAFZZ | | | 9905-00-893-3570 | MARKER MS39020-3 | 96906 | B EA | 1 | 8 | |
| 10 | 145 | PAOZZ | PAFZZ | XBHZZ | PAFZZ | | | 5975-00-497-2158 | STRAP MS3367-1-9 | 96906 | B EA | 8 | V | |
| 10 | 146 | PAOZZ | MFFZZ | XBHZZ | PAFZZ | | | 6145-00-578-6605 | WIRE M5086-2-16-9 | 81349 | B FT | 47 | 1811 | |
| 10 | 147 | PAOZZ | PAFZZ | | PAFZZ | | | 5340-00-823-5322 | PLUG MS25251-16 | 96906 | B EA | 8 | 77 | |
| 10 | 148 | PBOZZ | AFFBZ | AHHZZ | AFFBZ | | | | HARNASS ASSY, RELAY BOX TO GOVERNOR 04306-5097 71-4675 | 93568 30554 | B EA | 1 | 1 | |
| 10 | 149 | PAOZZ | XBFFZ | XBHZZ | PAFZZ | | | 5935-00-845-1349 | CONNECTOR, P8 MS3106R24-28P | 96906 | B EA | 1 | 3 | |
| 10 | 150 | PAOZZ | PAFZZ | PAHZZ | PAFZZ | | | 5935-00-005-6979 | CONNECTOR, P21 MS3106R22-14S | 96906 | B EA | 1 | 2 | |
| 10 | 151 | PAOZZ | PAFZZ | PAHZZ | PAFZZ | | | 5935-00-432-8967 | CONNECTOR, P17 M83723-23R1104N | 81349 | B EA | 1 | 1 | |
| 10 | 152 | PAOZZ | PAFZZ | XBHZZ | PAFZZ | | | 5975-00-497-2158 | STRAP MS3367-1-9 | 96906 | B EA | 27 | V | |
| 10 | 153 | XBOZZ | XBFFZ | XBHZZ | PAFZZ | | | 9905-00-893-3570 | MARKER MS39020-3 | 96906 | B EA | 1 | 8 | |
| 10 | 154 | PAOZZ | MFFZZ | XBHZZ | PAFZZ | | | 6145-00-578-6605 | WIRE M5086-2-16-9 | 81349 | B FT | 118 | 1811 | |
| 10 | 155 | PAOZZ | PAFZZ | | PAFZZ | | | 5340-00-823-5322 | PLUG MS25251-16 | 96906 | B EA | 7 | 77 | |
| 10 | 156 | PAFZZ | PAFZZ | PAHZZ | PAHZZ | | | 5305-00-068-0500 | SCREW MS90725-3 | 96906 | B EA | 6 | 31 | |
| 10 | 157 | PAOZZ | PAOZZ | PAHZZ | PAOZZ | | | 5310-00-582-5965 | WASHER MS35338-44 | 96906 | B EA | 6 | 260 | |
| 10 | 158 | PBFFZ | PBFFF | PAHHH | PAFFF | | | 6110-00-119-1616 | PRECISE RELAY BOX ASSY, A25 04306-0232 70-4188 (See Fig. 27) | 93568 30554 | B EA | 1 | 1 | |

| (1) ILLUS- TRATION | | (2) SMR CODE | | | | (3) USMC | | (4) | (5) DESCRIPTION | | | (6) | (7) | (8) |
|--------------------------|-------------|-----------------|--------------|-------|-------|-------------|----------------|-----------------------------|---|----------------------|-----|--------------------------|-----------------------------|------|
| a | b | a | b | c | d | a | b | NATIONAL STOCK NUMBER | REF NUMBER & MFR CODE | USABLE ON CODE | U/M | QTY INC IN UNIT | USMC QTY PER EQUIP | |
| FIG NO. | ITEM NO. | ARMY | AIR FORCE | NAVY | USMC | SSI | REPL FACTOR | | | | | | | |
| | | | | | | | | | GENERATOR CONTROL ASSEMBLY | | | | | |
| 10 | 159 | PAOZZ | PAFZZ | PAHZZ | PAOZZ | | | 5305-00-269-3208 | SCREW MS90725-57 | 96906 | B | EA | 6 | 11 |
| 10 | 160 | PAOZZ | PAOZZ | PAHZZ | PAOZZ | | | 5310-00-637-9541 | WASHER MS35338-46 | 96906 | B | EA | 6 | 31 |
| 10 | 161 | XBFZZ | XBFBZ | XBHZZ | XB--- | | | | BRACKET 04306-5027 70-4361 | 93568 30554 | B | EA | 1 | 1 |
| 10 | 162 | PBFZZ | AFFFF | AHHZZ | AFFZZ | | | | HARNESS ASSY, GOVERNOR TO ACTUATOR 04306-8034 71-4676 CONSISTING OF | 93568 30554 | B | EA | 1 | 1 |
| 10 | 163 | PAOZZ | PAFZZ | PAHZZ | PAFZZ | | | 5935-00-819-5886 | CONNECTOR, P22, P24 MS3106R14S-2P | 96906 | B | EA | 2 | 2 |
| 10 | 164 | PAOZZ | PAFZZ | PAHZZ | PAFZZ | | | 5935-00-820-0555 | CONNECTOR, P23, P25 MS3106R14S-5S | 96906 | B | EA | 2 | 2 |
| 10 | 165 | PAOZZ | XBFZZ | XBHZZ | PAFZZ | | | 9905-00-841-4445 | MARKER MS39020-2 | 96906 | B | EA | 1 | 10 |
| 10 | 166 | PAOZZ | PAFZZ | XBHZZ | PAFZZ | | | 5975-00-497-2158 | STRAP MS3367-1-9 | 96906 | B | EA | 26 | V |
| 10 | 167 | PAOZZ | MFFZZ | XBHZZ | PAFZZ | | | 6145-00-578-6605 | WIRE M5086-2-16-9 | 81349 | B | FT | 49 | 1811 |
| 10 | 168 | PAOZZ | PAFZZ | | PAFZZ | | | 5340-00-823-5322 | PLUG MS25251-16 | 96906 | B | EA | 2 | 77 |
| 10 | 169 | XBOZZ | XBFBZ | XBHZZ | XB--- | | | | GUARD, TOP 71-4724 | 30554 | B | EA | 1 | 1 |
| 10 | 170 | PAOZZ | PAFZZ | PAHZZ | PAFZZ | | | 5305-00-068-0502 | SCREW MS90725-6 | 96906 | B | EA | 2 | 392 |
| 10 | 171 | PAOZZ | PAHZZ | PAHZZ | PAOZZ | | | 5310-00-483-8792 | NUT MS17829-4C | 96906 | B | EA | 2 | 452 |
| 10 | 172 | PAOZZ | PAFZZ | XBHZZ | PAFZZ | | | 5310-00-809-4058 | WASHER MS27183-10 | 96906 | B | EA | 2 | 591 |
| 10 | 173 | XBFZZ | XBFBZ | XBHZZ | XB--- | | | | RETAINER 04306-5095 71-4385 | 93568 30554 | B | EA | 1 | 1 |
| 10 | 174 | PAFHD | PBFDD | PAHHH | PAFHH | | | 6110-00-202-2891 | GOVERNOR CONTROL UNIT, A23 04306-3010 69-784-2 | 93568 30554 | B | EA | 1 | 1 |
| 10 | 175 | PAFZZ | PAFZZ | PAHZZ | PAFZZ | | | 5305-00-068-0502 | SCREW MS90725-6 | 96906 | B | EA | 2 | 392 |
| 10 | 176 | PAFZZ | PAOZZ | PAHZZ | PAOZZ | | | 5310-00-483-8792 | NUT MS17829-4C | 96906 | B | EA | 2 | 452 |
| 10 | 177 | XBFZZ | XBFBZ | XBHZZ | XB--- | | | | BRACKET 04306-5096 71-4384 | 93568 30554 | B | EA | 1 | 1 |

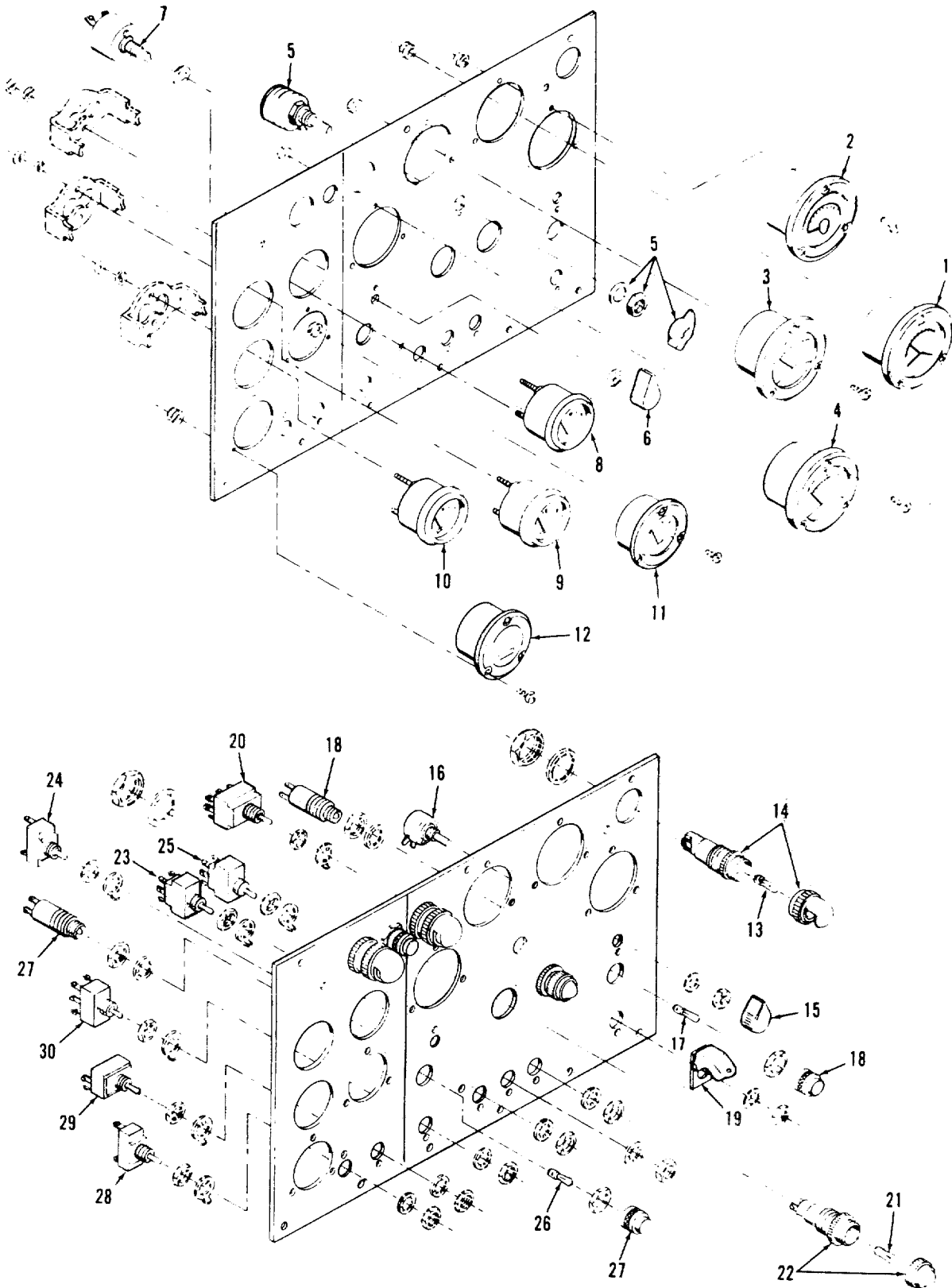

Figure 11. Control Cubicle Assembly (Sheet 1 of 3)

| (1) ILLUS- TRATION | | (2) SMR CODE | | | | (3) USMC | | (4) | (5) DESCRIPTION | | (6) | (7) | (8) |
|--------------------------|-------------|-----------------|--------------|-------|-------|-------------|----------------|-----------------------------|--|----------------------|-----|--------------------------|-----------------------------|
| a | b | a | b | c | d | a | b | NATIONAL STOCK NUMBER | REF NUMBER & MFR CODE | USABLE ON CODE | U/M | QTY INC IN UNIT | USMC QTY PER EQUIP |
| FIG NO. | ITEM NO. | ARMY | AIR FORCE | NAVY | USMC | SSI | REPL FACTOR | | | | | | |
| 11 | 1 | PAFZZ | PAFZZ | PAHZZ | PAFZZ | I | .030 | 6625-00-004-8066 | CONTROL CUBICLE ASSEMBLY, A3 METER, CURRENT, A3M8 637-16750 77221 69-597 30554 | | EA | 1 | 1 |
| 11 | 2 | PAOZZ | PAFZZ | PAHZZ | PAFZZ | I | .030 | 6625-00-869-3144 | METER, VOLTAGE A3M9 633-16752 77221 69-599 30554 | | EA | 1 | 1 |
| 11 | 3 | PAOZZ | PAFZZ | PAHZZ | PAFZZ | I | .030 | 6625-00-003-0975 | METER, KILOWATT A3M7 04306-3000 93568 70-4012 30554 | | EA | 1 | 1 |
| 11 | 4 | XAOZZ | XAFZZ | XAHZZ | XA--- | I | .030 | | METER, FREQUENCY INDICATOR A3M6, PART OF SET 6625-00-003-0971 267841 65092 69-773 30554 | | EA | 1 | 1 |
| 11 | 5 | PAOZZ | PAFZZ | PAHZZ | PAFZZ | I | .050 | 5930-00-214-0431 | SWITCH, VOLT-AMP-TRANSFER A3S8 31904LT 82121 70-4016 30554 | | EA | 1 | 1 |
| 11 | 6 | PAOZZ | PAFZZ | XBHZZ | PAFZZ | D | .008 | 5355-00-916-2060 | KNOB, CONTROL MS91528-2P4B 96906 | | EA | 1 | 1 |
| 11 | 7 | PAOZZ | PAFZZ | PAHZZ | PAFZZ | I | .090 | 5905-00-665-7855 | RHEOSTAT, A3R1 RP111FD501KK 81349 69-571-1 30554 | | EA | 1 | 1 |
| 11 | 8 | PAOZZ | PAFZZ | PAHZZ | PAFZZ | I | .050 | 6620-00-857-0662 | INDICATOR, TEMPERATURE A3M2 505BE 57733 69-577 30554 | | EA | 1 | 1 |
| 11 | 9 | PAOZZ | PAFZZ | PAHZZ | PAFZZ | I | .050 | 6620-00-005-4879 | INDICATOR, OIL PRESSURE A3M1 505BD 57733 69-576-2 30554 | | EA | 1 | 1 |
| 11 | 10 | PAOZZ | PAFZZ | PAHZZ | PAFZZ | I | .050 | 6680-00-052-3544 | INDICATOR, LIQUID QUANTITY A3M3 505BC 57733 69-575 30554 | | EA | 1 | 1 |
| 11 | 11 | PAOZZ | PAFZZ | PAHZZ | PAFZZ | I | .030 | 6625-00-869-3141 | AMMETER, DC, A3M4 621-16749 77221 69-574 30554 | | EA | 1 | 1 |
| 11 | 12 | PAOZZ | PAFZZ | PAHZZ | PAFZZ | D | .004 | 6645-00-089-8842 | METER, TIME TOTALIZING A3M5 M3971-1-5 81349 | | EA | 1 | 1 |
| 11 | 13 | PAOZZ | PAOZZ | PAHZZ | PAOZZ | D | .160 | 6240-00-155-7878 | LAMP, INCANDESCENT, A3DS1, A3DS2, A3DS3 6S6-30V 08108 69-594 30554 | | EA | 3 | 3 |
| 11 | 14 | PAOZZ | PAFZZ | PAHZZ | PAFZZ | I | .040 | 6210-00-935-6919 | LIGHT, PANEL 47-0901-2900-201 72619 69-593 30554 | | EA | 3 | 3 |
| 11 | 15 | PAOZZ | PAFZZ | XBHZZ | PAFZZ | D | .008 | 5355-00-916-2060 | KNOB, CONTROL MS91528-2P4B 96906 | | EA | 1 | 2 |
| 11 | 16 | PAOZZ | PAFZZ | PAHZZ | PAFZZ | I | .090 | 5905-00-264-7368 | RHEOSTAT, A3R2 RP101FD251KK 81349 69-548 30554 | | EA | 1 | 1 |
| 11 | 17 | PAOZZ | PAOZZ | PAHZZ | PAOZZ | D | .160 | 6240-00-155-8714 | LAMP MS25231-313 96906 | | EA | 2 | 5 |
| 11 | 18 | PAOZZ | PAFZZ | PAHZZ | PAFZZ | I | .040 | 6210-00-686-4999 | LIGHT ASSY, PRESS TO TEST INDICATOR, RED, A3DS7, A3DS8 MS25331-2 96906 | | EA | 2 | 3 |

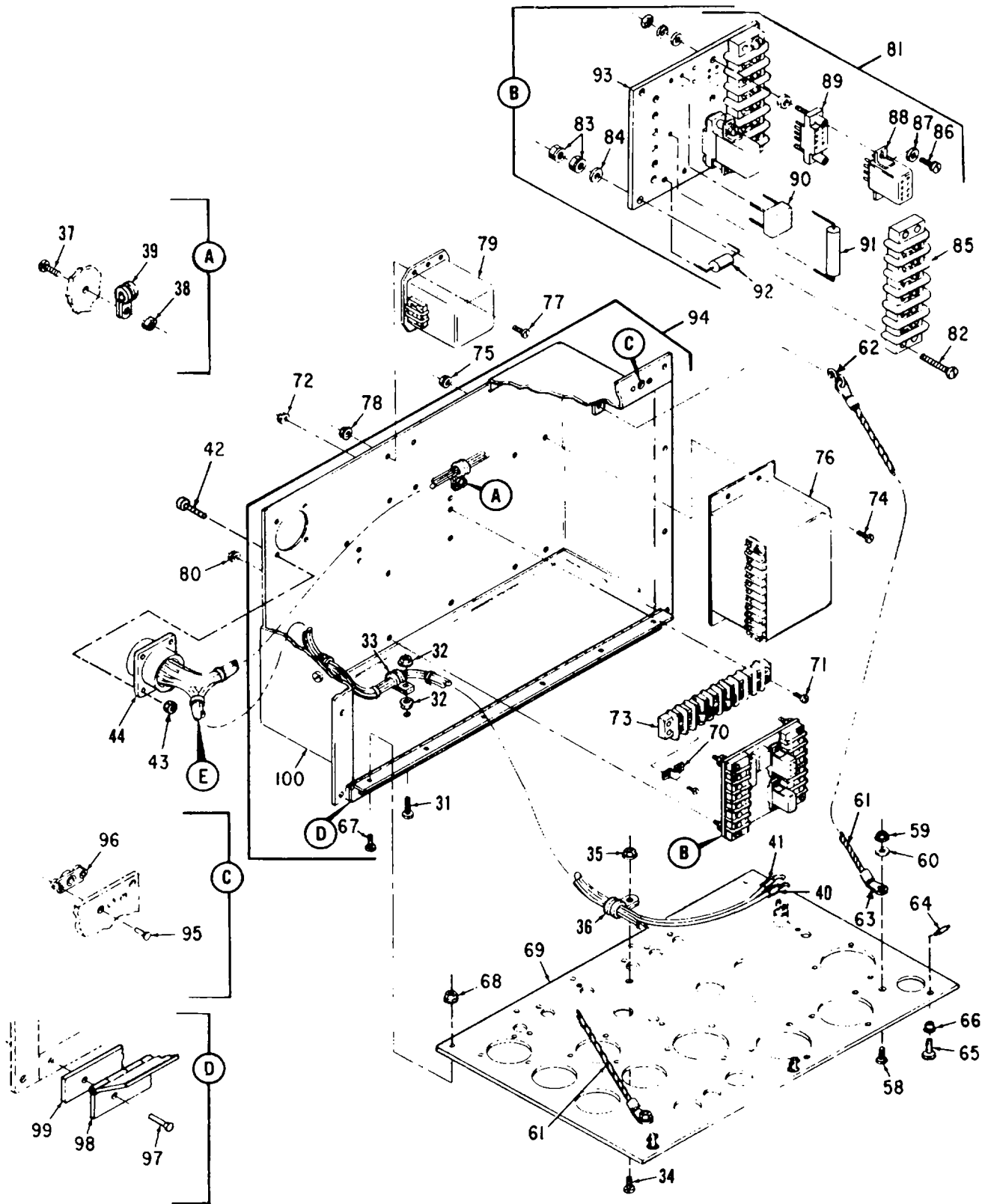

Figure 11. Control Cubicle Assembly (Sheet 2 of 3)

| (1) ILLUS- TRATION | | (2) SMR CODE | | | | (3) USMC | | (4) | (5) DESCRIPTION | | (6) | (7) | (8) | |
|--------------------------|-------------|-----------------|--------------|-------|-------|-------------|----------------|-----------------------------|---|----------------------|-----|--------------------------|-----------------------------|--|
| a | b | a | b | c | d | a | b | NATIONAL STOCK NUMBER | REF NUMBER & MFR CODE | USABLE ON CODE | U/M | QTY INC IN UNIT | USMC QTY PER EQUIP | |
| FIG NO. | ITEM NO. | ARMY | AIR FORCE | NAVY | USMC | SSI | REPL FACTOR | | | | | | | |
| | | | | | | | | | | | | | | |
| 11 | 19 | XBOZZ | PAFZZ | XBHZZ | PAFZZ | D | .008 | 5930-00-615-6731 | CONTROL CUBICLE ASSEMBLY, A3 GUARD, 2-POSITION TOGGLE SWITCH MS25224-1 96906 | | EA | 1 | 1 | |
| 11 | 20 | PAOZZ | PAFZZ | PAHZZ | PAFZZ | I | .050 | 5930-00-655-1581 | SWITCH, TOGGLE, A357 MS25068-23 96906 | | EA | 1 | 2 | |
| 11 | 21 | PAOZZ | PAOZZ | PAHZZ | PAOZZ | D | .160 | 6240-00-143-3060 | LAMP, INCANDESCENT MS15567-1 96906 | | EA | 2 | 3 | |
| 11 | 22 | PAOZZ | PAFZZ | PAHZZ | PAFZZ | I | .040 | 6210-00-831-8247 | LIGHT, SYNCHRONIZING A3DS4, A3DS5 51-3502-0137-203 69-549 72619 30554 | | EA | 2 | 2 | |
| 11 | 23 | PAOZZ | PAFZZ | PAHZZ | PAFZZ | I | .050 | 5930-00-655-1582 | SWITCH, TOGGLE, A3S5 MS35059-23 96906 | | EA | 1 | 1 | |
| 11 | 24 | PAOZZ | PAFZZ | PAHZZ | PAFZZ | I | .050 | 5930-00-655-1514 | SWITCH, TOGGLE, A3S4 MS35058-22 96906 | | EA | 1 | 1 | |
| 11 | 25 | PAOZZ | PAFZZ | PAHZZ | PAFZZ | I | .050 | 5930-00-655-1581 | SWITCH, TOGGLE, A3S6 MS25068-23 96906 | | EA | 1 | 2 | |
| 11 | 26 | PAOZZ | PAOZZ | PAHZZ | PAOZZ | D | .160 | 6240-00-155-8714 | LAMP MS25231-313 96906 | | EA | 1 | 5 | |
| 11 | 27 | PAOZZ | PAFZZ | PAHZZ | PAFZZ | I | .040 | 6210-00-688-5088 | LIGHT ASSY, PRESS TO TEST INDICATOR, YELLOW, A3S6 MS25331-4 96906 | | EA | 1 | 2 | |
| 11 | 28 | PAOZZ | PAFZZ | PAHZZ | PAFZZ | I | .040 | 5930-00-655-1522 | SWITCH, TOGGLE, A3S1 MS35058-30 96906 | | EA | 1 | 1 | |
| 11 | 29 | PAOZZ | PAFZZ | PAHZZ | PAFZZ | I | .040 | 5930-00-782-8590 | SWITCH, TOGGLE STOP-RUN- START, A3S2 8906K1359 69-572 27191 30554 | | EA | 1 | 1 | |
| 11 | 30 | PAOZZ | PAFZZ | PAHZZ | PAFZZ | I | .040 | 5930-00-044-3518 | SWITCH, TOGGLE, A3S3 MS25201-6 96906 | | EA | 1 | 1 | |
| 11 | 31 | PAFZZ | PAFZZ | PAHZZ | PAFZZ | D | .008 | 5303-00-984-6193 | SCREW MS35206-245 96906 | | EA | 2 | 24 | |
| 11 | 32 | PAFZZ | PAFZZ | PAHZZ | PAFZZ | D | .008 | 5310-00-052-3632 | NUT AND WASHER ASSY 511-081800-00 69-561-3 78189 30554 | | EA | 4 | 78 | |
| 11 | 33 | PAOZZ | PAFZZ | XBHZZ | PAFZZ | D | .013 | 5340-00-050-2740 | CLAMP MS21333-75 96906 | | EA | 2 | 3 | |
| 11 | 34 | PAOZZ | PAFZZ | PAHZZ | PAFZZ | D | .008 | 5305-00-984-6193 | SCREW MS35206-245 96906 | | EA | 1 | 24 | |
| 11 | 35 | PAFZZ | PAFZZ | PAHZZ | PAFZZ | D | .008 | 5310-00-052-3632 | NUT AND WASHER ASSY 511-081800-00 69-561-3 78189 30554 | | EA | 1 | 78 | |
| 11 | 36 | PAOZZ | PAFZZ | XBHZZ | PAFZZ | D | .013 | 5340-00-050-2740 | CLAMP MS21333-75 96906 | | EA | 1 | 3 | |
| 11 | 37 | PAFZZ | PAFZZ | PAHZZ | PAFZZ | D | .008 | 5305-00-984-6193 | SCREW MS35206-245 96906 | | EA | 1 | 24 | |
| 11 | 38 | PAOZZ | PAFZZ | PAHZZ | PAFZZ | D | .008 | 5310-00-052-3632 | NUT AND WASHER ASSY 511-081800 69-561-3 78189 30554 | | EA | 1 | 78 | |
| 11 | 39 | XBZZZ | PAFZZ | PAHZZ | PAFZZ | D | .013 | 5340-00-057-2904 | CLAMP MS21333-71 96906 | | EA | 1 | 1 | |

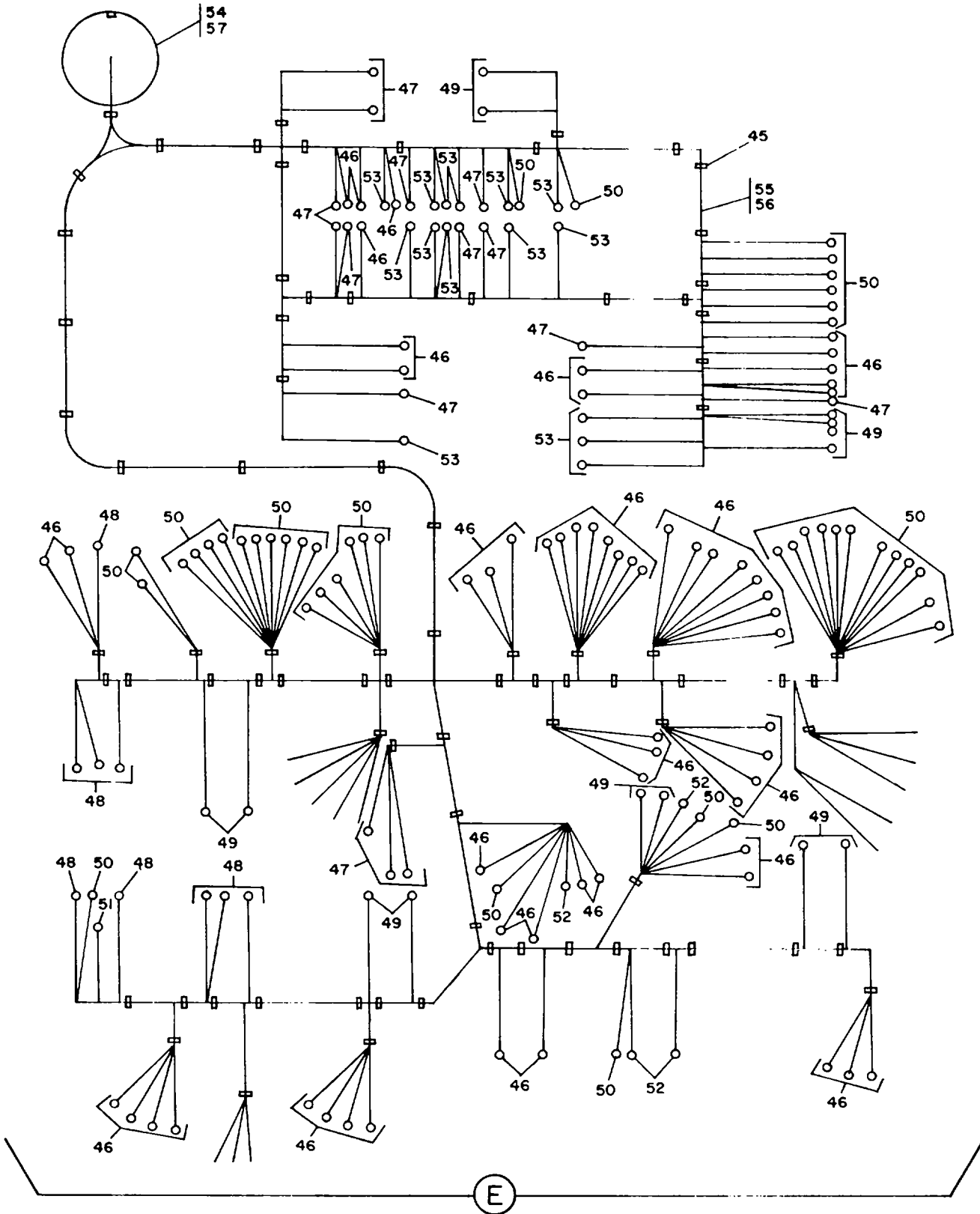

Figure 11. Control Cubicle Assembly (Sheet 3 of 3)

| (1) ILLUS- TRATION | | (2) SMR CODE | | | | (3) USMC | | (4) | (5) DESCRIPTION | | (6) | (7) | (8) |
|--------------------------|------|-----------------|-------|-------|-------|-------------|--------|------------------|---|--------|-----|-------|------|
| a | b | a | b | c | d | a | b | NATIONAL | REF NUMBER | USABLE | | | |
| FIG | ITEM | ARMY | AIR | NAVY | USMC | SSI | REPL | STOCK | & MFR CODE | ON | U/M | QTY | |
| NO. | NO. | | FORCE | | | | FACTOR | NUMBER | | CODE | | INC | |
| | | | | | | | | | | | | PER | |
| | | | | | | | | | | | | EQUIP | |
| | | | | | | | | | CONTROL CUBICLE ASSEMBLY, A3 | | | | |
| 11 | 40 | PAOZZ | MFFZZ | MHHZZ | XB--- | | | 5970-00-954-1622 | TUBING, INSULATION, ELEC, BL 0.187 DIA MIL123053-5CL1X3-1 81349 | | IN | 4 | 4 |
| 11 | 41 | PAOZZ | MFFZZ | MHHZZ | XB--- | | | 5970-00-815-1295 | TUBING, INSULATION, ELEC, BL 0.250 DIA MIL123053-5CL1X1-4 81349 | | FT | 1 | 1 |
| 11 | 42 | PAFZZ | PAFZZ | PAHZZ | PAFZZ | D | .008 | 5305-00-984-6193 | SCREW MS35206-245 96906 | | EA | 4 | 24 |
| 11 | 43 | PAFZZ | PAFZZ | PAHZZ | PAFZZ | D | .008 | 5310-00-052-3632 | NUT AND WASHER ASSY 511-081800-00 78189 69-561-3 30554 | | EA | 4 | 78 |
| 11 | 44 | PBFZZ | PBFFF | XBHZZ | AFZZ | | | 6110-00-279-3198 | WIRING HARNESS 04306-0206 93568 69-677 30554 CONSISTING OF | | EA | 1 | 1 |
| 11 | 45 | PAFZZ | PAFZZ | XBHZZ | PAFZZ | D | .008 | 5975-00-074-2072 | STRAP MS3367-1-9 96906 | | EA | 85 | V |
| 11 | 46 | PAFZZ | PAFZZ | PAHZZ | PAFZZ | D | .008 | 5940-00-204-8966 | LUG MS25036-102 96906 | | EA | 64 | 84 |
| 11 | 47 | PAFZZ | PAFZZ | PAHZZ | PAFZZ | D | .008 | 5940-00-557-1829 | LUG MS25036-149 96906 | | EA | 19 | 15 |
| 11 | 48 | PAFZZ | PAFZZ | PAHZZ | PAFZZ | D | .008 | 5940-00-143-4771 | LUG MS25036-103 96906 | | EA | 8 | 8 |
| 11 | 49 | PAFZZ | PAFZZ | PAHZZ | PAFZZ | D | .008 | 5940-00-113-8184 | LUG MS25036-150 96906 | | EA | 7 | 7 |
| 11 | 50 | PAFZZ | PAFZZ | PAHZZ | PAFZZ | D | .008 | 5940-00-283-5280 | LUG MS25036-106 96906 | | EA | 39 | 402 |
| 11 | 51 | PAFZZ | PAFZZ | PAHZZ | PAFZZ | D | .008 | 5940-00-143-4780 | LUG MS25036-108 96906 | | EA | 2 | 36 |
| 11 | 52 | PAFZZ | PAFZZ | PAHZZ | PAFZZ | D | .008 | 5940-00-230-0515 | LUG MS25036-154 96906 | | EA | 3 | 7 |
| 11 | 53 | PAFZZ | PAFZZ | PAHZZ | PAFZZ | D | .008 | 5940-00-143-4774 | LUG MS25036-153 96906 | | EA | 18 | 30 |
| 11 | 54 | PAFZZ | MFFZZ | MHHZZ | XB--- | | | 5970-00-954-1622 | TUBING, 0.187 DIA. BLACK MIL123053 81349 | | FT | 2 | 2 |
| 11 | 55 | PAFZZ | MFFZZ | XBHZZ | PAFZZ | D | .080 | 6145-00-578-6602 | WIRE, AN18 M5086-2-18-9 81349 | | FT | 148 | 155 |
| 11 | 56 | PAFZZ | MFFZZ | XBHZZ | PAFZZ | D | .080 | 6145-00-578-6605 | WIRE, AN16 M5086-2-16-9 81349 | | FT | 81 | 1811 |
| 11 | 57 | PAFZZ | MFFZZ | MHHZZ | PAFZZ | D | .023 | 5935-00-844-4467 | CONNECTOR, A3J1 MS3102R36-7P 96906 | | EA | 1 | 2 |
| 11 | 58 | PAOZZ | PAFZZ | PAHZZ | PAFZZ | D | .008 | 5305-00-984-6195 | SCREW MS35206-247 96906 | | EA | 2 | 2 |
| 11 | 59 | PAOZZ | PAFZZ | PAHZZ | PAFZZ | D | .008 | 5310-00-052-3632 | NUT AND WASHER ASSY 511-081800-00 78189 69-561-3 30554 | | EA | 2 | 78 |
| 11 | 60 | PAOZZ | PAOZZ | PAHZZ | PAHZZ | D | .010 | 5310-00-809-8544 | WASHER MS27183-7 96906 | | EA | 2 | 32 |

| (1) ILLUS- TRATION | | (2) SMR CODE | | | | (3) USMC | | (4) | (5) DESCRIPTION | (6) | (7) | (8) |
|--------------------------|-------------|-----------------|--------------|-------|-------|-------------|----------------|-----------------------------|--|----------------------|--------------------------|-----------------------------|
| a | b | a | b | c | d | a | b | NATIONAL STOCK NUMBER | REF NUMBER & MFR CODE | USABLE ON CODE | QTY INC IN UNIT | USMC QTY PER EQUIP |
| FIG NO. | ITEM NO. | ARMY | AIR FORCE | NAVY | USMC | SSI | REPL FACTOR | | | | U/M | |
| 11 | | MOOZZ | AFOZZ | AHIZZ | XB--- | | | | CONTROL CUBICLE ASSEMBLY, A3 HOLDER, DOOR 04306-0202 93568 69-763 30554 MANUFACTURE FROM | | EA | 2 2 |
| 11 | 61 | PAOZZ | MFOZZ | XBHZZ | XB--- | | | 4020-00-255-6378 | ROPE 04306-0206 93568 69-763-01 30554 | | FT | 2 4 |
| 11 | 62 | PAOZZ | PAOZZ | XBHZZ | XB--- | | | 4030-00-780-9350 | HOOK MS87006-13 96906 | | EA | 1 1 |
| 11 | 63 | PAOZZ | PAOZZ | XBHZZ | XB--- | | | 5940-00-115-2677 | TERMINAL MS20659-144 96906 | | EA | 2 2 |
| 11 | 64 | PAOZZ | PAOZZ | PAHZZ | PAOZZ | D | .008 | 5315-00-449-2945 | PIN, CROSS 99836 76530 69-695 30554 | | EA | 3 12 |
| 11 | 65 | PAOZZ | PAOZZ | PAHZZ | PAOZZ | D | .008 | 5325-00-432-9902 | STUD 98292-2-250 76530 69-694-6 30554 | | EA | 3 3 |
| 11 | 66 | PAOZZ | PAOZZ | PAHZZ | PAOZZ | D | .008 | 5325-00-099-8827 | GROMMET 295901-2 76530 69-766 30554 | | EA | 3 3 |
| 11 | 67 | PAFZZ | PAFZZ | PAHZZ | PAFZZ | D | .008 | 5305-00-984-4988 | SCREW MS35206-228 96906 | | EA | 6 7 |
| 11 | 68 | PAFZZ | PAFZZ | PAHZZ | PAFZZ | D | .008 | 5310-00-063-7360 | NUT AND WASHER ASSY 511-061800-00 78189 69-561-2 30554 | | EA | 6 81 |
| 11 | 69 | XBFZZ | XBFZZ | XBHZZ | XB--- | | | | DOOR, CONTROL BOX 04306-0204 93568 69-592 30554 | | EA | 1 1 |
| 11 | 70 | PAOZZ | PAFZZ | PAHZZ | PAFZZ | D | .005 | 6150-00-630-0196 | JUMPER, TERMINAL BOARD 602J 83330 04306-0129 93568 69-651-3 30554 | | EA | 3 3 |
| 11 | 71 | PAFZZ | PAFZZ | PAHZZ | PAFZZ | D | .008 | 5305-00-984-6195 | SCREW MS35206-247 96906 | | EA | 2 2 |
| 11 | 72 | PAFZZ | PAFZZ | PAHZZ | PAFZZ | D | .008 | 5310-00-052-3632 | NUT AND WASHER ASSY 511-081800-00 78189 69-561-3 30554 | | EA | 2 78 |
| 11 | 73 | PAFZZ | PAFZZ | PAHZZ | XB--- | | | 5940-00-983-6105 | BOARD, TERMINAL 39TB10 81349 | | EA | 1 1 |
| 11 | 74 | PAFZZ | PAFZZ | PAHZZ | PAFZZ | D | .008 | 5305-00-984-6193 | SCREW MS35206-245 96906 | | EA | 4 24 |
| 11 | 75 | PAFZZ | PAFZZ | PAHZZ | PAFZZ | D | .008 | 5310-00-052-3632 | NUT AND WASHER ASSY 511-081800-00 78189 69-561-3 30554 | | EA | 4 78 |
| 11 | 76 | PAFZZ | PAFZZ | PAHZZ | PAFZZ | I | .030 | 5925-01-180-7579 | CONVERTER, THERMAL WATT, A3A1 69-589 30554 268086 65092 | | EA | 1 1 |
| 11 | 77 | PAFZZ | PAFZZ | PAHZZ | PAFZZ | D | .008 | 5305-00-984-6193 | SCREW MS35206-245 96906 | | ea | 4 24 |

| (1) ILLUS- TRATION | | (2) SMR CODE | | | | (3) USMC | | (4) | (5) DESCRIPTION | (6) | (7) | (8) |
|--------------------------|-------------|-----------------|--------------|-------|-------|-------------|----------------|-----------------------------|--|----------------------|--------------------------|-----------------------------|
| a | b | a | b | c | d | a | b | NATIONAL STOCK NUMBER | REF NUMBER & MFR CODE | USABLE ON CODE | QTY INC IN UNIT | USMC QTY PER EQUIP |
| FIG NO. | ITEM NO. | ARMY | AIR FORCE | NAVY | USMC | SSI | REPL FACTOR | | | | | |
| 11 | 78 | PAFZZ | PAFZZ | PAHZZ | PAFZZ | D | .008 | 5310-00-052-3632 | CONTROL CUBICLE ASSEMBLY, A3 NUT AND WASHER ASSY 511-081800-00 78189 69-561-3 30554 | EA | 4 | 78 |
| 11 | 79 | XAFZZ | XAFZZ | XAHZZ | XA--- | | | | TRANSDUCER, A2, PART OF SET FSN 6625-003-0971 04306-3003-02 93568 69-578 30554 | EA | 1 | 1 |
| 11 | 80 | PAOZZ | PAFZZ | PAHZZ | PAFZZ | D | .008 | 5310-00-094-3421 | NUT AND WASHER ASSY 511-101800-00 78189 69-561-4 30554 | EA | 4 | 160 |
| 11 | 81 | PAFFF | PAFFF | PAHHH | PAFFF | I | .500 | 6110-00-202-2888 | RELAY ASSY, A3A4 04306-0210 93568 69-765 30554 CONSISTING OF | EA | 1 | 1 |
| 11 | 82 | PAFZZ | PAFZZ | PAHZZ | PAFZZ | D | .008 | 5305-00-984-6215 | SCREW MS35206-268 96906 | EA | 4 | 4 |
| 11 | 83 | PAFZZ | PAFZZ | PAHZZ | PAFZZ | D | .008 | 5310-00-094-3421 | NUT AND WASHER ASSY 511-101800-00 78189 69-561-4 30554 | EA | 8 | 160 |
| 11 | 84 | PAFZZ | PAFZZ | PAHZZ | PAFZZ | D | .010 | 5310-00-809-8546 | WASHER MS27183-8 96906 | EA | 4 | 18 |
| 11 | 85 | PAFZZ | XBFZZ | XBHZZ | XB--- | | | 5940-00-088-6357 | BOARD, TERMINAL 42TB6 81349 | EA | 2 | 2 |
| 11 | 86 | PAFZZ | XBFZZ | PAHZZ | PAFZZ | D | .008 | 5305-00-984-4982 | SCREW MS35206-225 96906 | EA | 4 | 14 |
| 11 | 87 | PAOZZ | PAFZZ | PAHZZ | PAFZZ | D | .010 | 5310-00-045-4007 | WASHER MS35338-41 96906 | EA | 4 | 39 |
| 11 | 88 | PAFZZ | PAFZZ | PAHZZ | PAFZZ | D | .050 | 5945-00-435-1833 | RELAY, A3A4K1, A3A4K6 M5757-23-003 81349 | EA | 2 | 15 |
| 11 | 89 | PAFZZ | PAFZZ | XBHZZ | PAFZZ | I | .050 | 5935-00-103-5359 | SOCKET, RELAY VB8-1UA11-80000- P300-1147 05574 69-658 30554 | EA | 2 | 6 |
| 11 | 90 | PAFZZ | PAFZZ | PAHZZ | PAFZZ | I | .020 | 5961-00-135-6168 | RECTIFIER, BRIDGE, SILI- CONE, A3A4CRI 69-739 30554 VS448 83003 | EA | 1 | 2 |
| 11 | 91 | PAFZZ | PAFZZ | PAHZZ | PAFZZ | I | .040 | 5905-00-357-3093 | RESISTOR, FIXED, WIRE- WOUND, 1.5K OHMS 11W, A3A4R10 RWR78S1501FR 81349 | EA | 1 | 2 |
| 11 | 92 | PAFZZ | PAF-Z | PAHZZ | PAFZZ | I | .050 | 5910-00-579-5183 | CAPACITOR, FIXED, A3A4C2 10 UF, 50 WVDC, +50, -151 M39006-02-1240 81349 | EA | 1 | 1 |
| 11 | 93 | XAFZZ | XAFBZ | XAHZZ | XB--- | | | | BOARD 04306-0238 93568 69-764 30554 | EA | 1 | 1 |
| 11 | 94 | XBHZZ | XBFBZ | XBHZZ | XB--- | | | | BOX, CONTROL 04306-0201 93568 69-591 30554 CONSISTING OF | EA | 1 | 1 |
| 11 | 95 | PAFZZ | XBFZZ | XBHZZ | XB--- | | | 5320-00-241-6020 | RIVET MS20427-4C4 96906 | EA | 6 | 6 |

| (1) ILLUS- TRATION | | (2) SMR CODE | | | | (3) USMC | | (4) | (5) DESCRIPTION | (6) | (7) | (8) |
|--------------------------|-------------|-----------------|--------------|-------|-------|-------------|----------------|-----------------------------|---|----------------------|--------------------------|-----------------------------|
| a | b | a | b | c | d | a | b | NATIONAL STOCK NUMBER | REF NUMBER & MFR CODE | USABLE ON CODE | QTY INC IN UNIT | USMC QTY PER EQUIP |
| FIG NO. | ITEM NO. | ARMY | AIR FORCE | NAVY | USMC | SSI | REPL FACTOR | | | | | |
| 11 | 96 | PAFZZ | PAFZZ | PAHZZ | PAFZZ | I | .023 | 5325-00-449-2967 | CONTROL CUBICLE ASSEMBLY, A3 RECEPTACLE 99947P130 76530 69-693-2 30554 | EA | 3 | 4 |
| 11 | 97 | PAFZZ | XBFZZ | XBHZZ | XB--- | | | 5320-00-853-1187 | RIVET MS20427-4C6 96906 | EA | 6 | 6 |
| 11 | 98 | XBFZZ | MFFZZ | | XB--- | | | | HINGE 04306-4013 93568 69-591-03 30554 | EA | 1 | 1 |
| 11 | | XBFZZ | PAFZZ | | XB--- | | | 5340-00-056-7595 | MANUFACTURE FROM: HINGE, BUTT MS35813-2C 96906 | FT | 2 | 2 |
| 11 | 99 | XBFZZ | MFFBZ | XBHZZ | XB--- | | | | SPACER 04306-0203 93568 69-591-07 30554 | EA | 1 | 1 |
| 11 | 100 | XBHZZ | XAFBZ | XAHZZ | XB--- | | | | BODY 04306-0201-01 93568 69-591-01 30554 | EA | 1 | 1 |

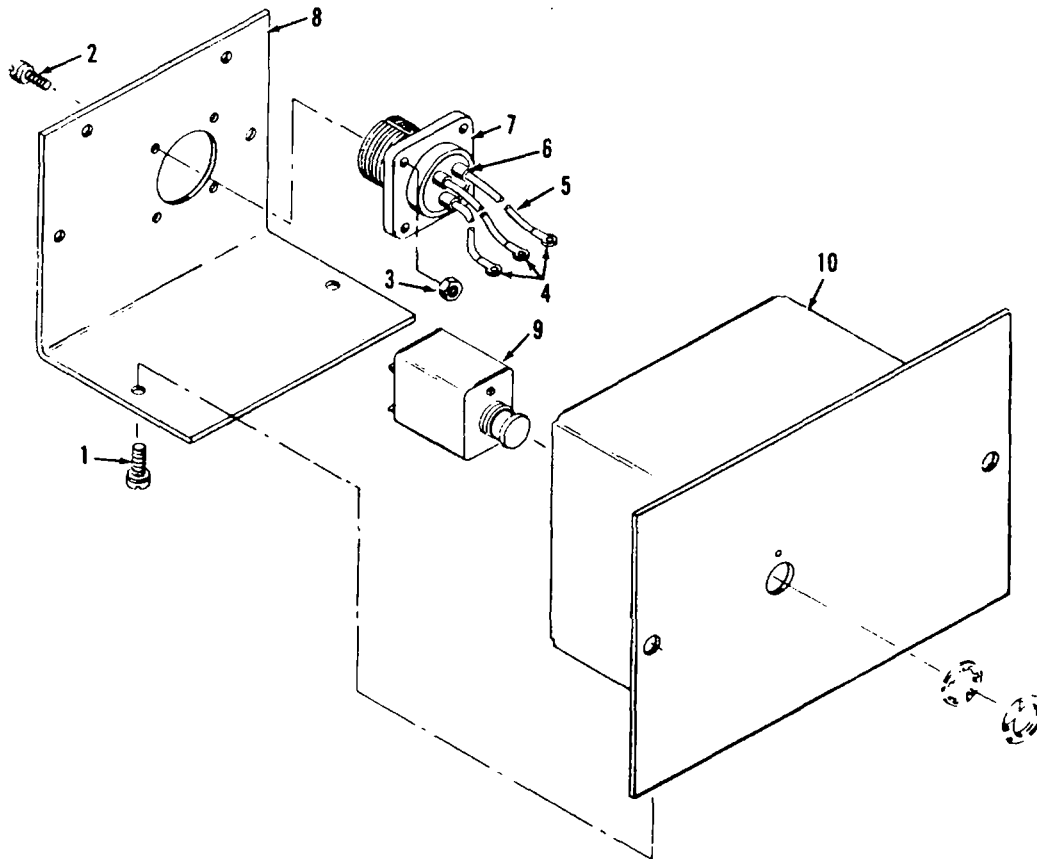

Figure 12. Circuit Breaker Box Assembly

| (1) ILLUS- TRATION | | (2) SMR CODE | | | | (3) USMC | | (4) | (5) DESCRIPTION | (6) | (7) | (8) | |
|--------------------------|-------------|-----------------|--------------|-------|-------|-------------|----------------|-----------------------------|---|----------------------|-----|--------------------------|-----------------------------|
| a | b | a | b | c | d | a | b | NATIONAL STOCK NUMBER | REF NUMBER & MFR CODE | USABLE ON CODE | U/M | QTY INC IN UNIT | USMC QTY PER EQUIP |
| FIG NO. | ITEM NO. | ARMY | AIR FORCE | NAVY | USMC | SSI | REPL FACTOR | | | | | | |
| 12 | 1 | PAOZZ | PAFZZ | PAHZZ | PAFZZ | D | .008 | 5305-00-211-9344 | CIRCUIT BREAKER BOX ASSEMBLY, A5 SCREW AND WASHER ASSY P15121-17 45722 69-662-17 30554 | EA | 4 | 13 | |
| 12 | 2 | PAOZZ | PAFZZ | PAHZZ | PAFZZ | D | .008 | 5305-00-038-3089 | SCREW AND WASHER ASSY P15121-3 45722 69-662-3 30554 | EA | 4 | 12 | |
| 12 | 3 | PAOZZ | PAFZZ | PAHZZ | PAFZZ | D | .008 | 5310-00-063-7415 | NUT AND WASHER ASSY 511-041800-00 78189 69-561-1 30554 | EA | 4 | 78 | |
| 12 | 4 | PAOZZ | PAFZZ | PAHZZ | PAFZZ | D | .008 | 5940-00-143-4775 | LUG MS25036-156 96906 | EA | 3 | 15 | |
| 12 | 5 | PAOZZ | MFFZZ | MHHZZ | PAFZZ | D | .080 | 6145-00-578-7514 | WIRE, 12 GA M5086-2-12-9 81349 | FT | 1 | 341 | |
| 12 | 6 | PAOZZ | PAFZZ | PAHZZ | PAFZZ | D | .008 | 5970-00-543-1098 | INSULATION, ELEC 0.085 ID X 0.012 WALL MIL1631CL1TYPEF 81349 | FT | 1 | 1 | |
| 12 | 7 | PAOZZ | XBFBZ | XBHZZ | PAFZZ | D | .023 | 5935-00-806-4588 | CONNECTOR, A5J39 MS3102R16-10P 96906 | EA | 1 | 2 | |
| 12 | 8 | XBOZZ | MFFBZ | XBHZZ | XB--- | | | | COVER 04306-0208 93568 70-4177 30554 | EA | 1 | 1 | |
| 12 | 9 | PAOZZ | PAFZZ | PAHZZ | PAFZZ | I | .070 | 5925-00-686-3298 | CIRCUIT BREAKER, A5CB1 MS25244-71-2 96906 | EA | 1 | 1 | |
| 12 | 10 | PAOZZ | XBFBZ | PAHZZ | XB--- | | | 5925-01-016-3316 | CHASSIS ASSY 04306-0207 93568 70-4176 30554 | EA | 1 | 1 | |

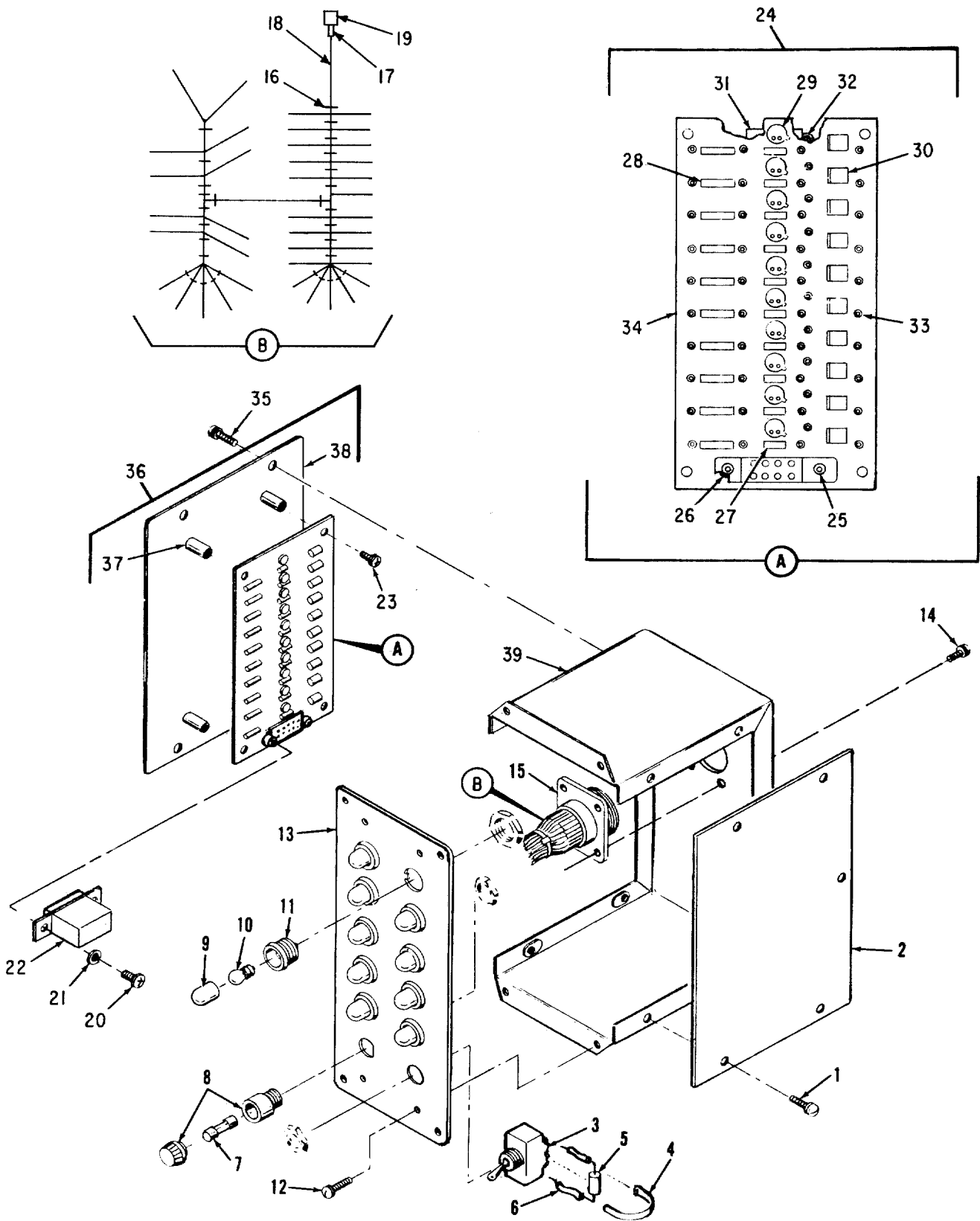

Figure 13. Fault Locating Indicator

| (1) ILLUS- TRATION | | (2) SMR CODE | | | | (3) USMC | | (4) | (5) DESCRIPTION | | (6) | (7) | (8) |
|--------------------------|-------------|-----------------|--------------|-------|-------|-------------|----------------|-----------------------------|---|----------------------|-----|--------------------------|-----------------------------|
| a | b | a | b | c | d | a | b | NATIONAL STOCK NUMBER | REF NUMBER & MFR CODE | USABLE ON CODE | U/M | QTY INC IN UNIT | USMC QTY PER EQUIP |
| FIG NO. | ITEM NO. | ARMY | AIR FORCE | NAVY | USMC | SSI | REPL FACTOR | | | | | | |
| | | | | | | | | | | | | | |
| 13 | 1 | PAFZZ | PAFZZ | PAHZZ | PAFZZ | D | .008 | 5305-00-036-6968 | FAULT LOCATING INDICATOR, A9 SCREW AND WASHER ASSY P15121-18 45722 69-662-18 30554 | EA | 5 | 137 | |
| 13 | 2 | XBFZZ | MFFBZ | XBHZZ | XB--- | | | | COVER 04306-0107 93568 69-536 30554 | EA | 1 | 1 | |
| 13 | 3 | PAOZZ | PAFZZ | PAHZZ | PAFZZ | I | .050 | 5930-00-615-7880 | SWITCH, A9S1 MS35059-26 96906 | EA | 1 | 1 | |
| 13 | 4 | PAFZZ | PAFZZ | XBHZZ | XB--- | | | 5975-00-111-3208 | STRAP MS3367-5-9 96906 | EA | 2 | 2 | |
| 13 | 5 | XBFZZ | MFFZZ | PAHZZ | PAFZZ | I | .050 | 5910-00-233-1780 | CAPACITOR, FIXED, A9C11 6UF, 75VCC M39006-02-1244 81349 | EA | 1 | 1 | |
| 13 | 6 | PAOZZ | PAFZZ | XBHZZ | XB--- | | | 5970-00-543-1098 | INSULATION, ELEC 0.085 ID X 0.012 WALL CLEAR MILI631TYPEF 81349 | FT | 1 | 2 | |
| 13 | 7 | PAOZZ | PAOZZ | PAHZZ | PAOZZ | D | 1.000 | 5920-00-280-4465 | FUSE, A9F1 F02A250V1AS 81349 | EA | 1 | 1 | |
| 13 | 8 | PAOZZ | PAFZZ | PAHZZ | PAFZZ | D | .008 | 5920-00-875-4100 | FUSEHOLDER FHN26G2 81349 | EA | 1 | 1 | |
| 13 | 9 | PAOZZ | PAOZZ | PAHZZ | PAOZZ | D | .010 | 6210-00-990-4637 | LENSES, INDICATOR LIGHT LC12RN2 81349 | EA | 10 | 10 | |
| 13 | 10 | PAOZZ | PAOZZ | PAHZZ | PAOZZ | D | .160 | 6240-00-155-7836 | LAMP, INCANDESCENT MS25237-327 96906 | EA | 10 | 10 | |
| 13 | 11 | PAOZZ | PAFZZ | XBHZZ | PAFZZ | D | .040 | 6210-00-813-8265 | HOUSING, LIGHT INDICATOR A9DSI THRU A9DS10 LH73-1 81349 | EA | 10 | 10 | |
| 13 | 12 | PAFZZ | PAFZZ | PAHZZ | PAFZZ | D | .008 | 5305-00-036-6968 | SCREW AND WASHER ASSY P15121-18 45722 69-662-18 30554 | EA | 4 | 137 | |
| 13 | 13 | XBFZZ | XFBZ | XBHZZ | XB--- | | | | PANEL 04306-0102 93568 69-532 30554 | EA | 1 | 1 | |
| 13 | 14 | PAFZZ | PAFZZ | PAHZZ | PAFZZ | D | .008 | 5305-00-036-6977 | SCREW AND WASHER ASSY P15121-33 45722 69-662-33 30554 | EA | 4 | 54 | |
| 13 | 15 | PBFZZ | XFBZ | XBHZZ | AFFZZ | | | | WIRING HARNESS 04306-0106 93568 70-515 30554 CONSISTING OF | EA | 1 | 1 | |
| 13 | 16 | PAOZZ | PAFZZ | XBHZZ | PAFZZ | D | .008 | 5975-00-074-2072 | STRAP MS3367-1-9 96906 | EA | 30 | V | |
| 13 | 17 | PAOZZ | PAFZZ | PAHZZ | PAFZZ | D | .008 | 5970-00-543-1098 | INSULATION, ELEC 0.085 ID X 0.012 WALL CLEAR MILI631CL2TYPF 81349 | FT | 1 | 1 | |
| 13 | 18 | PAOZZ | MFFZZ | XBHZZ | PAFZZ | D | .080 | 6145-00-548-0969 | WIRE, 22AWG MILW16878-4TYE22 81349 | FT | 26 | 26 | |
| 13 | 19 | PAOZZ | XBFZZ | XBHZZ | PAFZZ | D | .023 | 5935-00-007-2179 | CONNECTOR, A9J12 04306-0137 93568 69-502-7 30554 | EA | 1 | 1 | |

| (1) ILLUS- TRATION | | (2) SMR CODE | | | | (3) USMC | | (4) | (5) DESCRIPTION | | (6) | (7) | (8) |
|--------------------------|-------------|-----------------|--------------|-------|-------|-------------|----------------|-----------------------------|---|----------------------|-----|--------------------------|-----------------------------|
| a | b | a | b | c | d | a | b | NATIONAL STOCK NUMBER | REF NUMBER & MFR CODE | USABLE ON CODE | U/M | QTY INC IN UNIT | USMC QTY PER EQUIP |
| FIG NO. | ITEM NO. | ARMY | AIR FORCE | NAVY | USMC | SSI | REPL FACTOR | | | | | | |
| | | | | | | | | | | | | | |
| 13 | 20 | PAFZZ | XBFZZ | PAHZZ | PAFZZ | D | .008 | 5305-00-984-4982 | SCREW MS35206-225 | 96906 | EA | 2 | 14 |
| 13 | 21 | PAOZZ | PAFZZ | PAHZZ | PAFZZ | D | .010 | 5310-00-045-4007 | WASHER MS35338-41 | 96906 | EA | 2 | 39 |
| 13 | 22 | PAFZZ | PAFZZ | PAHZZ | PAFZZ | D | .050 | 5945-00-435-1833 | RELAY, A9K1 MS757-23-003 | 81349 | EA | 1 | 15 |
| 13 | 23 | PAFZZ | PAFZZ | PAHZZ | PAFZZ | D | .008 | 5305-00-036-6968 | SCREW AND WASHER ASSY P15121-18 69-662-18 | 45722 30554 | EA | 4 | 137 |
| 13 | 24 | PAFFF | PAFFF | XBHHH | AFFFF | I | .050 | 8110-00-196-1278 | FAULT INDICATOR ASSY 04306-0108 69-540 | 93568 30554 | EA | 1 | 1 |
| 13 | 25 | PAFZZ | XBFZZ | XBHZZ | PAFZZ | D | .040 | 5935-00-103-5359 | SOCKET, RELAY VBB-1UA11-80000- P300-1147 69-547 | 05574 30554 | EA | 1 | 2 |
| 13 | 26 | XBFZZ | PAFZZ | XBHZZ | XB--- | D | .040 | 5365-00-216-1229 | SPACER, RELAY SOCKET 04306-8010 70-514 | 93568 30554 | EA | 2 | 2 |
| 13 | 27 | PAFZZ | PAFZZ | PAHZZ | PAFZZ | D | .040 | 5905-00-141-1168 | RESISTOR, FIXED, COMPOSITION, 2.2K OHMS, 1/2W, A9R1 THRU A9R10 RCR20G222JS | 81349 | EA | 10 | 10 |
| 13 | 28 | PAFZZ | PAFZZ | PAHZZ | PAFZZ | D | .040 | 5905-00-110-0196 | RESISTOR, FIXED, COMPO- SITION, 1K OHMS, 1W, A9R11 THRU A9R20 RCR20G102JS | 81349 | EA | 10 | 13 |
| 13 | 29 | PAFZZ | PAFZZ | PAHZZ | PAFZZ | D | .040 | 5961-00-079-5958 | RECTIFIER, SILICON CONTROL, A9SCR1 THRU A9SCR10 2N1586 69-542 | 80131 30554 | EA | 10 | 10 |
| 13 | 30 | PAFZZ | PAFZZ | PAHZZ | PAFZZ | D | .040 | 5961-00-957-6865 | RECTIFIER, SILICON A9CR1 THRU A9CR10 JANIN3611 | 80131 | EA | 10 | 10 |
| 13 | 31 | PAFZZ | PAFZZ | PAHZZ | PAFZZ | I | .050 | 5910-00-254-2789 | CAPACITOR, FIXED, MYLAR DIELECTRIC, 10 UF, 200 VDC, A9C1 THRU A9C10 M39022-01-1661 | 81349 | EA | 10 | 10 |
| 13 | 32 | PAFZZ | PAFZZ | PAHZZ | PAFZZ | D | .008 | 5970-00-543-1098 | INSULATION, ELEC 0.085 ID X 0.012 WALL CLEAR MIL1631TYPEF | 81349 | FT | 1 | 2 |
| 13 | 33 | PAFZZ | XAFZZ | XBHZZ | XB--- | | | 5940-00-767-1596 | STUD MS17157-10 | 96906 | EA | 50 | 50 |
| 13 | 34 | XBFZZ | XAFZZ | XBHZZ | XB--- | | | | BOARD 04306-7120 69-541 | 93568 30554 | EA | 1 | 1 |
| 13 | 35 | PAFZZ | PAFZZ | PAHZZ | PAFZZ | D | .008 | 5305-00-036-6968 | SCREW AND WASHER ASSY P15121-18 69-662-18 | 45722 30554 | EA | 5 | 137 |

| (1) ILLUS- TRATION | | (2) SMR CODE | | | | (3) USMC | | (4) | (5) DESCRIPTION | | (6) | (7) | (8) |
|--------------------------|-------------|-----------------|--------------|-------|-------|-------------|----------------|-----------------------------|--|----------------------|-----|--------------------------|-----------------------------|
| a | b | a | b | c | d | a | b | NATIONAL STOCK NUMBER | REF NUMBER & MFR CODE | USABLE ON CODE | U/M | QTY INC IN UNIT | USMC QTY PER EQUIP |
| FIG NO. | ITEM NO. | ARMY | AIR FORCE | NAVY | USMC | SSI | REPL FACTOR | | | | | | |
| 13 | 36 | XBFZZ | XBFBZ | XBHZZ | XB--- | | | | FAULT LOCATING INDICATOR, A9 PLATE, BOTTOM 04306-0104 69-533 CONSISTING OF | 93568 30554 | EA | 1 | 2 |
| 13 | 37 | XBFZZ | XBFZZ | XBHZZ | XB--- | | | | STANDOFF 04306-7031 69-534 | 93568 30554 | EA | 4 | 4 |
| 13 | 38 | XBFZZ | XBFBZ | XBHZZ | XB--- | | | | PLATE 04306-0104 69-533-1 | 93568 30554 | EA | 1 | 2 |
| 13 | 39 | XBFZZ | XBFBZ | XBHZZ | XB--- | | | | CHASSIS 04306-0101 69-545 | 93568 30554 | EA | 1 | 1 |

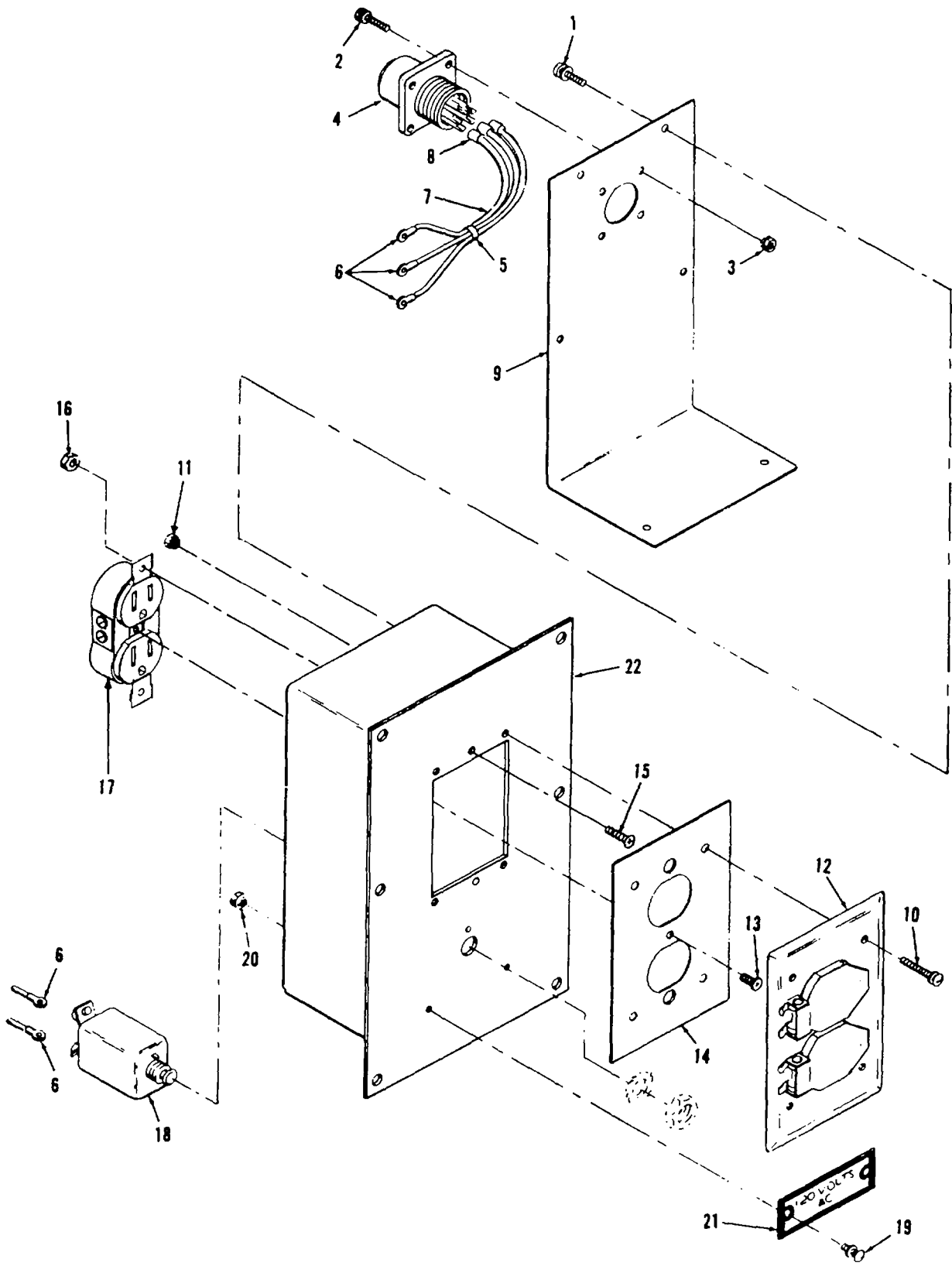

Figure 14. Convenience Receptacle Assembly

AIR FORCE T.O. 35C2-3-443-4/ARMY TM 5-6115-458-24P
 NAVY NAVFAC P-8-629-24P/MARINE CORPS SL-4-07536A

| (1) ILLUS- TRATION | | (2) SMR CODE | | | | (3) USMC | | (4) | (5) DESCRIPTION | | (6) | (7) | (8) |
|--------------------------|-------------|-----------------|--------------|-------|-------|-------------|----------------|-----------------------------|--|----------------------|-----|--------------------------|-----------------------------|
| a | b | a | b | c | d | a | b | NATIONAL STOCK NUMBER | REF NUMBER & MFR CODE | USABLE ON CODE | U/M | QTY INC IN UNIT | USMC QTY PER EQUIP |
| FIG NO. | ITEM NO. | ARMY | AIR FORCE | NAVY | USMC | SS) | REPL FACTOR | | | | | | |
| | | | | | | | | | CONVENIENCE RECEPTACLE ASSEMBLY, 50/60 HZ, A22 | | | | |
| 14 | 1 | PAFZZ | PAFZZ | PAHZZ | PAFZZ | D | .008 | 5305-00-036-6968 | SCREW AND WASHER ASSY P15121-18 45722 69-662-18 30554 | | EA | 6 | 137 |
| 14 | 2 | PAOZZ | PAFZZ | PAHZZ | PAFZZ | D | .008 | 5305-00-036-6903 | SCREW AND WASHER ASSY P15121-4 45722 69-662-4 30554 | | EA | 4 | 36 |
| 14 | 3 | PAOZZ | PAFZZ | PAHZZ | PAFZZ | D | .008 | 5310-00-063-7415 | NUT AND WASHER ASSY 511-041800-00 78189 69-561-1 30554 | | EA | 4 | 78 |
| 14 | 4 | PAOZZ | XBFZZ | XBHZZ | PAFZZ | D | .023 | 5935-00-853-3749 | CONNECTOR, A22J48 MS3102R18-5P 96906 | | EA | 1 | 1 |
| 14 | 5 | PAOZZ | PAFZZ | XBHZZ | PAFZZ | D | .008 | 5975-00-727-5153 | STRAP MS3367-4-9 96906 | | EA | 2 | V |
| 14 | 6 | PAOZZ | PAFZZ | PAHZZ | PAFZZ | D | .008 | 5940-00-143-4775 | LUG MS25036-156 96906 | | EA | 6 | 15 |
| 14 | 7 | PAOZZ | MFFZZ | MHHZZ | PAFZZ | D | .080 | 6145-00-578-7514 | WIRE M5086-2-12-9 81349 | | FT | 36 | 341 |
| 14 | 8 | XBFZZ | MFFZZ | MHHZZ | XB--- | | | 5970-00-543-1098 | INSULATION, ELEC 0.085 ID X 0.016 WALL MIL1631TYPF 81349 | | FT | 6 | 6 |
| 14 | 9 | XBOZZ | MFFBZ | XBHZZ | XB--- | | | | COVER 04306-0245 93568 70-4103 30554 | | EA | 1 | 1 |
| 14 | 10 | PAFZZ | PAFZZ | XBHZZ | PAFZZ | D | .008 | 5305-00-036-6972 | SCREW AND WASHER ASSY P15121-20 45722 69-662-20 30554 | | EA | 4 | 28 |
| 14 | 11 | PAFZZ | PAFZZ | PAHZZ | PAFZZ | D | .008 | 5310-00-063-7360 | NUT AND WASHER ASSY 511-061800-00 78189 69-561-2 30554 | | EA | 4 | 81 |
| 14 | 12 | XBOZZ | XBFZZ | XBHZZ | XB--- | | | | COVER 04306-7142 93568 70-4015 30554 | | EA | 1 | 1 |
| 14 | 13 | PAOZZ | XBFZZ | XBHZZ | PAFZZ | D | .008 | 5305-00-958-5453 | SCREW MS35190-236 96906 | | EA | 1 | 1 |
| 14 | 14 | PAOZZ | MFFZZ | MHHZZ | PAFZZ | D | .008 | 5330-00-240-0834 | GASKET 04306-0244 93568 69-669 30554 | | EA | 1 | 1 |
| 14 | 15 | PAFZZ | PAFZZ | PAHZZ | PAFZZ | D | .008 | 5305-00-036-6968 | SCREW AND WASHER ASSY P15121-18 45722 69-662-18 30554 | | EA | 2 | 137 |
| 14 | 16 | PAFZZ | PAFZZ | PAHZZ | PAFZZ | D | .008 | 5310-00-063-7360 | NUT AND WASHER ASSY 511-061800-00 78189 69-561-2 30554 | | EA | 2 | 81 |
| 14 | 17 | PAOZZ | PAFZZ | PAHZZ | PAFZZ | D | .023 | 5935-00-564-1355 | RECEPTACLE, DUPLEX, A22J55 0N15539 74545 69-691 30554 | | EA | 1 | 1 |
| 14 | 18 | PAOZZ | PAFZZ | PAHZZ | PAFZZ | D | .070 | 5925-00-686-3301 | CIRCUIT BREAKER, A22CB3 MS25244-15 96906 | | EA | 1 | 2 |
| 14 | 19 | PAFZZ | PAFZZ | PAHZZ | PAFZZ | D | .008 | 5305-00-036-6968 | SCREW AND WASHER ASSY P15121-18 45722 69-662-18 30554 | | EA | 2 | 137 |

| (1) ILLUS- TRATION | | (2) SMR CODE | | | | (3) USMC | | (4) | (5) DESCRIPTION | (6) | (7) | (8) |
|--------------------------|-------------|-----------------|--------------|-------|-------|-------------|----------------|-----------------------------|--|----------------------|--------------------------|-----------------------------|
| a | b | a | b | c | d | a | b | NATIONAL STOCK NUMBER | REF NUMBER & MFR CODE | USABLE ON CODE | QTY INC IN UNIT | USMC QTY PER EQUIP |
| FIG NO. | ITEM NO. | ARMY | AIR FORCE | NAVY | USMC | SSI | REPL FACTOR | | | | | |
| 14 | 20 | PAOZZ | PAFZZ | PAHZZ | PAFZZ | D | .008 | 5310-00-063-7360 | CONVENIENCE RECEPTACLE ASSEMBLY, 50/60 HZ, A22 | | | |
| | | | | | | | | | NUT AND WASHER ASSY 511-061800-00 78189 69-561-2 30554 | EA | 2 | 81 |
| 14 | 21 | XBOZZ | XBFZZ | MHHZZ | XC--- | | | | PLATE, IDENTIFICATION 04306-0242 93568 70-4104 30554 | EA | 1 | 1 |
| 14 | 22 | XBOZZ | XBFBZ | XBHZZ | XB--- | | | | HOUSING ASSY 04306-0243 93568 70-4102 30554 | EA | 1 | 1 |

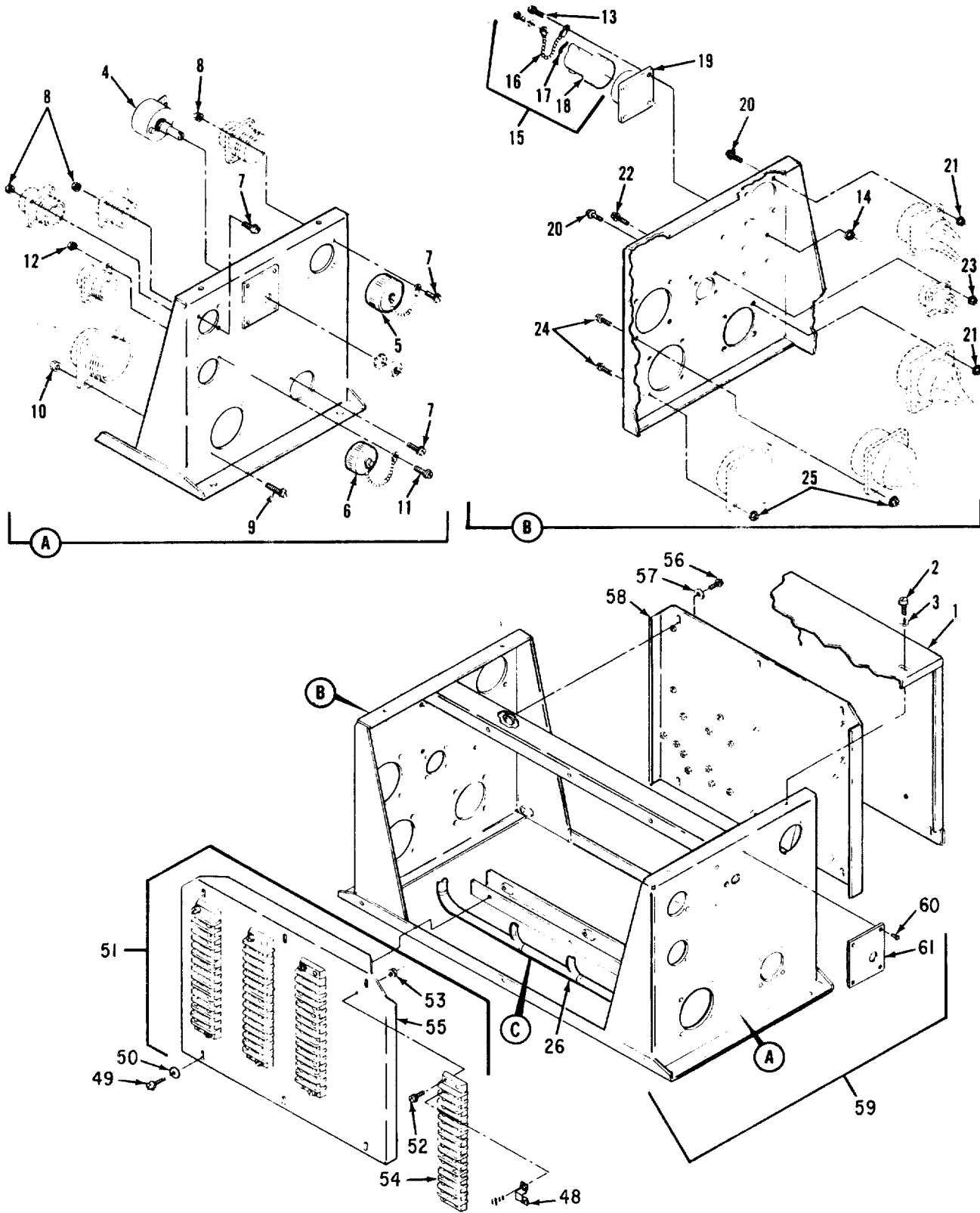
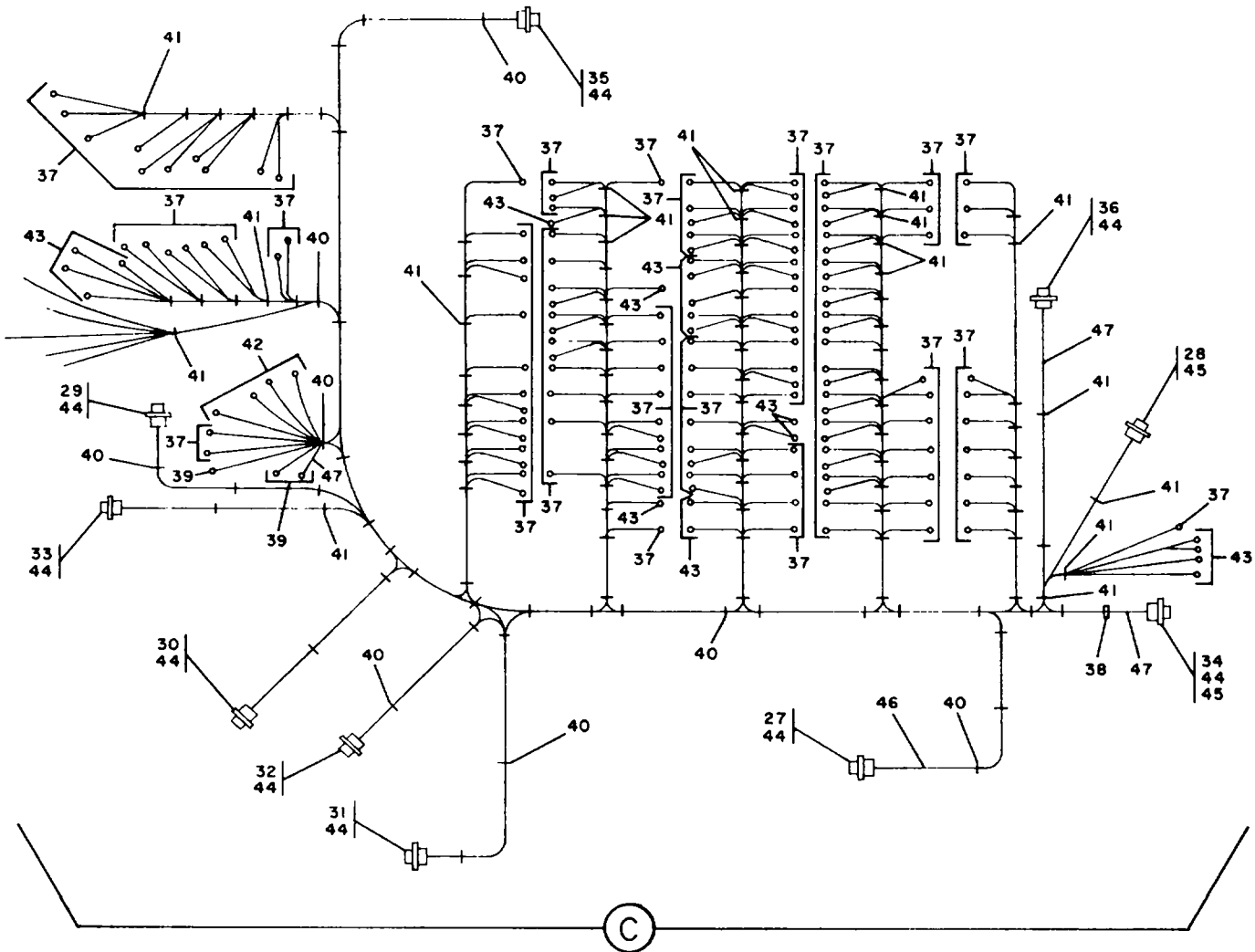

Figure 15. Special Relay Box Assembly (Sheet 1 of 2)

| (1) ILLUS- TRATION | | (2) SMR CODE | | | | (3) USMC | | (4) | (5) DESCRIPTION | | (6) | (7) | (8) |
|--------------------------|-------------|-----------------|--------------|-------|-------|-------------|----------------|-----------------------------|---|----------------------|-----|--------------------------|-----------------------------|
| a | b | a | b | c | d | a | b | NATIONAL STOCK NUMBER | REF NUMBER & MFR CODE | USABLE ON CODE | U/M | QTY INC IN UNIT | USMC QTY PER EQUIP |
| FIG NO. | ITEM NO. | ARMY | AIR FORCE | NAVY | USMC | SSI | REPL FACTOR | | | | | | |
| 15 | 1 | XBFZZ | XBFBZ | XBHZZ | XB--- | | | | SPECIAL RELAY BOX ASSY, A27 COVER 04306-0263 93568 70-4217 30554 | | EA | 1 | 1 |
| 15 | 2 | PAFZZ | PAFZZ | PAHZZ | PAFZZ | D | .008 | 5305-00-036-6977 | SCREW AND WASHER ASSY P15121-33 45722 69-662-33 30554 | | EA | 10 | 54 |
| 15 | 3 | PAFZZ | XBFZZ | XBHZZ | PAHZZ | D | .010 | 5310-00-809-8544 | WASHER MS27183-7 96906 | | EA | 10 | 32 |
| 15 | 4 | PAFZZ | PAFZZ | PAHZZ | PAFZZ | D | .090 | 5905-01-021-9133 | RESISTOR, VARIABLE, 12 OHMS A27R29 RP00252120GBA 24681 75-0851 30554 | | EA | 1 | 1 |
| 15 | 5 | PAOZZ | XBFZZ | XBHZZ | PAFZZ | D | .023 | 5935-00-137-4670 | COVER MS25043-22D 96906 | | EA | 1 | 1 |
| 15 | 6 | PAOZZ | XBFZZ | XBHZZ | PAFZZ | D | .023 | 5935-00-137-4879 | COVER MS25043-28D 96906 | | EA | 1 | 1 |
| 15 | 7 | PAFZZ | PAFZZ | PAHZZ | PAOZZ | D | .008 | 5305-00-036-6903 | SCREW AND WASHER ASSY P15121-4 45722 69-662-4 30554 | | EA | 12 | 36 |
| 15 | 8 | PAFZZ | PAFZZ | PAHZZ | PAOZZ | D | .008 | 5310-00-063-7415 | NUT AND WASHER ASSY 511-041800-00 78189 69-561-1 30554 | | EA | 12 | 78 |
| 15 | 9 | PAFZZ | PAFZZ | PAHZZ | PAFZZ | D | .008 | 5305-00-036-6902 | SCREW AND WASHER ASSY P15121-36 45722 69-662-36 30554 | | EA | 4 | 22 |
| 15 | 10 | PAFZZ | PAFZZ | PAHZZ | PAFZZ | D | .008 | 5310-00-052-3632 | NUT AND WASHER ASSY 511-081800-00 78189 69-561-3 30554 | | EA | 4 | 78 |
| 15 | 11 | PAFZZ | PAFZZ | PAHZZ | PAFZZ | D | .008 | 5310-00-036-6969 | SCREW ASSY P15121-19 45722 69-662-19 30554 | | EA | 4 | 16 |
| 15 | 12 | PAFZZ | PAFZZ | PAHZZ | PAFZZ | D | .008 | 5310-00-063-7360 | NUT AND WASHER ASSY 511-061800-00 78189 69-561-2 30554 | | EA | 4 | 81 |
| 15 | 13 | PAFZZ | PAFZZ | PAHZZ | PAFZZ | D | .008 | 5310-00-036-6969 | SCREW AND WASHER ASSY P15121-19 45722 69-662-19 30554 | | EA | 4 | 16 |
| 15 | 14 | PAFZZ | PAFZZ | PAHZZ | PAFZZ | D | .008 | 5310-00-063-7360 | NUT AND WASHER ASSY 511-061800-00 78189 69-561-2 30554 | | EA | 4 | 81 |
| 15 | 15 | PAOZZ | XBFZZ | XBHZZ | XB--- | | | 5935-00-264-5627 | CONNECTOR ASSY 04306-0294 93568 70-4221 30554 CONSISTING OF | | EA | 1 | 1 |
| 15 | 16 | XBOZZ | XBFZZ | XBHZZ | XB--- | | | 4030-00-466-0528 | CHAIN ASSY 04306-0265 93568 70-4081 30554 | | EA | 1 | 2 |
| 15 | 17 | PAOZZ | PAFZZ | XBHZZ | PAFZZ | D | .080 | 6145-00-578-6605 | WIRE M5086-2-16-9 81349 | | FT | 1 | 1811 |
| 15 | 18 | PAOZZ | XBFZZ | XBHZZ | PAFZZ | D | .023 | 5935-00-845-1349 | CONNECTOR MS3106R24-28P 96906 | | EA | 1 | 3 |



NOTE: ITEM 40 MAY BE SUBSTITUTED FOR 41 IN ANY LOCATION. ALL STRAPS SHOWN ARE 40 EXCEPT WHERE 41 IS NOTED. STRAPS ARE USED AS REQUIRED. QTY SHOWN IS MINIMUM. ALL WIRE IS 46 EXCEPT WHERE 47 IS SHOWN.

Figure 15. Special Relay Box Assembly (Sheet 2 of 2)

| (1) ILLUS- TRATION | | (2) SMR CODE | | | | (3) USMC | | (4) | (5) DESCRIPTION | | (6) | (7) | (8) |
|--------------------------|-------------|-----------------|--------------|-------|-------|-------------|----------------|-----------------------------|--|----------------------|-----|--------------------------|-----------------------------|
| a | b | a | b | c | d | a | b | NATIONAL STOCK NUMBER | REF NUMBER & MFR CODE | USABLE ON CODE | U/M | QTY INC IN UNIT | USMC QTY PER EQUIP |
| FIG NO. | ITEM NO. | ARMY | AIR FORCE | NAVY | USMC | SSI | REPL FACTOR | | | | | | |
| 15 | 19 | XBOZZ | XBFZZ | | XBFZZ | | | | SPECIAL RELAY BOX ASSY, A27 CONNECTOR, SHELL 71-4903 30554 | | EA | 1 | 1 |
| 15 | 20 | PAFZZ | PAFZZ | PAHZZ | PAFZZ | D | .008 | 5310-00-036-6969 | SCREW AND WASHER ASSY P15121-19 45722 69-662-19 30554 | | EA | 8 | 16 |
| 15 | 21 | PAFZZ | PAFZZ | PAHZZ | PAFZZ | D | .008 | 5310-00-063-7360 | NUT AND WASHER ASSY 511-061800-00 78189 69-561-2 30554 | | EA | 8 | 89 |
| 15 | 22 | PAFZZ | PAFZZ | PAHZZ | PAOZZ | D | .008 | 5305-00-036-6905 | SCREW AND WASHER ASSY P15121-4 45722 69-662-4 30554 | | EA | 4 | 36 |
| 15 | 23 | PAFZZ | PAFZZ | PAHZZ | PAOZZ | D | .008 | 5310-00-063-7415 | NUT AND WASHER ASSY 511-041800-00 78189 69-561-1 30554 | | EA | 4 | 78 |
| 15 | 24 | PAFZZ | PAFZZ | PAHZZ | PAFZZ | D | .008 | 5305-00-036-6902 | SCREW AND WASHER ASSY P15121-35 45722 69-662-36 30554 | | EA | 8 | 22 |
| 15 | 25 | PAFZZ | PAFZZ | PAHZZ | PAFZZ | D | .008 | 5310-00-052-3632 | NUT AND WASHER ASSY 511-081800-00 78189 69-561-3 30554 | | EA | 8 | 78 |
| 15 | 26 | PBFZZ | PBFFF | XBHZZ | AFZZ | | | 6115-00-148-5800 | WIRING HARNESS 04306-0297 93568 70-4233 30554 CONSISTING OF | | EA | 1 | 1 |
| 15 | 27 | PAFZZ | PAFZZ | PAHZZ | PAFZZ | D | .023 | 5935-00-755-3494 | CONNECTOR, A27J15 MS3102R20-29S 96906 | | EA | 1 | 1 |
| 15 | 28 | PAFZZ | PAFZZ | PAHZZ | PAFZZ | D | .023 | 5935-00-243-1253 | CONNECTOR, A27J7 MS3102R28-20S 96906 | | EA | 1 | 1 |
| 15 | 29 | PAFZZ | PAFZZ | PAHZZ | PAFZZ | D | .023 | 5935-00-721-0501 | CONNECTOR, A27J31 MS3102R24-28S 96906 | | EA | 1 | 2 |
| 15 | 30 | PAFZZ | PAFZZ | PAHZZ | PAFZZ | D | .023 | 5935-00-801-6620 | CONNECTOR, A27J3 MS3102R14S6S 96906 | | EA | 1 | 1 |
| 15 | 31 | PAFZZ | PAFZZ | PAHZZ | PAFZZ | D | .023 | 5935-00-824-7883 | CONNECTOR, A27J2 MS3102R36-7S 96906 | | EA | 1 | 1 |
| 15 | 32 | PAFZZ | PAFZZ | PAHZZ | PAFZZ | D | .023 | 5935-00-726-8317 | CONNECTOR, A27J10 MS3102R32-7P 96906 | | EA | 1 | 1 |
| 15 | 33 | PAFZZ | PAFZZ | PAHZZ | PAFZZ | D | .023 | 5935-00-432-8607 | CONNECTOR, A27J50 MS3102R28-12S 96906 | | EA | 1 | 1 |
| 15 | 34 | PAFZZ | PAFZZ | PAHZZ | PAFZZ | D | .023 | 5935-00-844-4467 | CONNECTOR, A27J5 MS3102R36-7P 96906 | | EA | 1 | 2 |
| 15 | 35 | PAFZZ | PAFZZ | PAHZZ | PAFZZ | D | .023 | 5935-00-682-0567 | CONNECTOR, A27J29 MS3102R22-19S 96906 | | EA | 1 | 1 |
| 15 | 36 | PAFZZ | PAFZZ | PAHZZ | PAFZZ | D | .023 | 5935-00-801-6621 | CONNECTOR, A27J6 MS3102R20-27S 96906 | | EA | 1 | 1 |
| 15 | 37 | PAFZZ | PAFZZ | PAHZZ | PAFZZ | D | .008 | 5940-00-283-5280 | LUG MS25036-106 96906 | | EA | 146 | 402 |
| 15 | 38 | XBFZZ | PAFZZ | | PAFZZ | D | .008 | 9905-00-945-7637 | MARKER MS39020-4 96906 | | EA | 1 | V |

| (1) ILLUS- TRATION | | (2) SMR CODE | | | | (3) USMC | | (4) | (5) DESCRIPTION | | (6) | (7) | (8) |
|--------------------------|-------------|-----------------|--------------|-------|-------|-------------|----------------|-----------------------------|---|----------------------|-----|--------------------------|-----------------------------|
| a | b | a | b | c | d | a | b | NATIONAL STOCK NUMBER | REF NUMBER & MFR CODE | USABLE ON CODE | U/M | QTY INC IN UNIT | USMC QTY PER EQUIP |
| FIG NO. | ITEM NO. | ARMY | AIR FORCE | NAVY | USMC | SSI | REPL FACTOR | | | | | | |
| | | | | | | | | | SPECIAL RELAY BOX ASSY, A27 | | | | |
| 15 | 39 | PAFZZ | PAFZZ | PAHZZ | PAFZZ | D | .008 | 5940-00-143-4777 | LUG MS25036-157 | 96906 | EA | 3 | 3 |
| 15 | 40 | PAFZZ | PAFZZ | XBHZZ | PAFZZ | D | .008 | 5975-00-074-2072 | STRAP MS3367-1-9 | 96906 | EA | 73 | V |
| 15 | 41 | PAFZZ | PAFZZ | XBHZZ | PAFZZ | D | .008 | 5975-00-727-5153 | STRAP MS3367-4-9 | 96906 | EA | 50 | V |
| 15 | 42 | PAFZZ | PAFZZ | PAHZZ | PAFZZ | D | .008 | 5940-00-143-4780 | LUG MS25036-108 | 96906 | EA | 4 | 36 |
| 15 | 43 | PAFZZ | PAFZZ | | PAFZZ | D | .008 | 5940-00-482-1506 | LUG 320634 71-4924 | 00779 30554 | EA | 13 | 28 |
| 15 | 44 | XBFBZ | MFFZZ | XBHZZ | XB--- | | | 5970-00-892-3391 | TUBING 0.106 ID X 0.020 WALL X 0.62 LONG MIL1631TYFFORUGRA 81349 | | FT | 8 | 9 |
| 15 | 45 | XBFBZ | MFFZZ | XBHZZ | XB--- | | | 5970-00-556-2717 | TUBING 0.166 ID X 0.020 WALL X 0.62 LONG MIL1631TYFFORUGRA 81349 | | FT | 1 | 9 |
| 15 | 46 | PAOZZ | MFFZZ | XBHZZ | PAFZZ | D | .080 | 6145-00-578-6605 | WIRE M5086/2-12-9 | 81349 | FT | 381 | 1811 |
| 15 | 47 | PAOZZ | MFFZZ | XBHZZ | PAFZZ | D | .080 | 6145-00-578-7514 | WIRE M5086/2-16-9 | 81349 | FT | 18 | 341 |
| 15 | 48 | XBFBZ | PAFZZ | | PAFZZ | D | .005 | 5940-00-511-6613 | JUMPER, TERMINAL BOARD 601J 69-651-02 | 75382 30554 | EA | 14 | 14 |
| 15 | 49 | PAFZZ | PAFZZ | PAHZZ | PAFZZ | D | .008 | 5305-00-036-6977 | SCREW AND WASHER ASSY P15121-33 69-662-33 | 45722 30554 | EA | 6 | 54 |
| 15 | 50 | PAFZZ | XBFBZ | XBHZZ | PAHZZ | D | .010 | 5310-00-809-8544 | WASHER MS27183-7 | 96906 | EA | 6 | 32 |
| 15 | 51 | XBFBZ | AFFBZ | XBHZZ | XB--- | | | | TERMINAL BOARD ASSY 04306-0260 70-4158 | 93568 30554 | EA | 1 | 1 |
| | | | | | | | | | CONSISTING OF | | | | |
| 15 | 52 | PAFZZ | PAFZZ | PAHZZ | PAFZZ | D | .008 | 5305-00-038-3145 | SCREW AND WASHER ASSY P15121-37 69-662-37 | 45722 30554 | EA | 8 | 16 |
| 15 | 53 | PAFZZ | PAFZZ | PAHZZ | PAFZZ | D | .008 | 5310-00-052-3632 | NUT AND WASHER ASSY 511-081800-00 69-561-3 | 78189 30554 | EA | 8 | 78 |
| 15 | 54 | PAFZZ | PAFZZ | XBHZZ | XB--- | | | 5940-00-988-0317 | BOARD TERMINAL 38TB14 | 81349 | EA | 4 | 4 |
| 15 | 55 | XBFBZ | MFFBZ | XBHZZ | XB--- | | | | BRACKET, MOUNTING 04306-0262 70-4159 | 93568 30554 | EA | 1 | 1 |
| 15 | 56 | PAFZZ | PAFZZ | PAHZZ | PAFZZ | D | .008 | 5305-00-036-6977 | SCREW AND WASHER ASSY P15121-33 69-662-33 | 45722 30554 | EA | 6 | 54 |
| 15 | 57 | PAFZZ | XBFBZ | XBHZZ | PAHZZ | D | .010 | 5310-00-809-8544 | WASHER MS27183-7 | 96906 | EA | 6 | 32 |

| (1) ILLUS- TRATION | | (2) SMR CODE | | | | (3) USMC | | (4) | (5) DESCRIPTION | (6) | (7) | (8) | |
|--------------------------|-------------|-----------------|--------------|-------|-------|-------------|----------------|-----------------------------|--|----------------------|-----|--------------------------|-----------------------------|
| a | b | a | b | c | d | a | b | NATIONAL STOCK NUMBER | REF NUMBER & MFR CODE | USABLE ON CODE | U/M | QTY INC IN UNIT | USMC QTY PER EQUIP |
| FIG NO. | ITEM NO. | ARMY | AIR FORCE | NAVY | USMC | SSI | REPL FACTOR | | | | | | |
| 15 | 58 | PBFHH | XAFFF | AHHHH | AFFZZ | | | 5990-01-016-3058 | SPECIAL RELAY BOX ASSY, A27 ELECTRONIC COMPONENT ASSY 04306-0293 93568 70-4238 30554 (see figure 16) | | EA | 1 | 1 |
| 15 | 59 | XBFZZ | XBFBZ | XBHZZ | XB--- | | | | CHASSIS ASSY 04306-0296 93568 70-4231 30554 CONSISTING OF | | EA | 1 | 1 |
| 15 | 60 | PAFZZ | XBFZZ | XBHZZ | PAFZZ | D | .008 | 5320-00-721-5239 | RIVET MS16535-153 30554 | | EA | 4 | 8 |
| 15 | 61 | XBFZZ | XBFBZ | MHHZZ | XC--- | | | | PLATE, IDENTIFICATION 04306-0240 93568 70-4156 30554 | | EA | 1 | 1 |

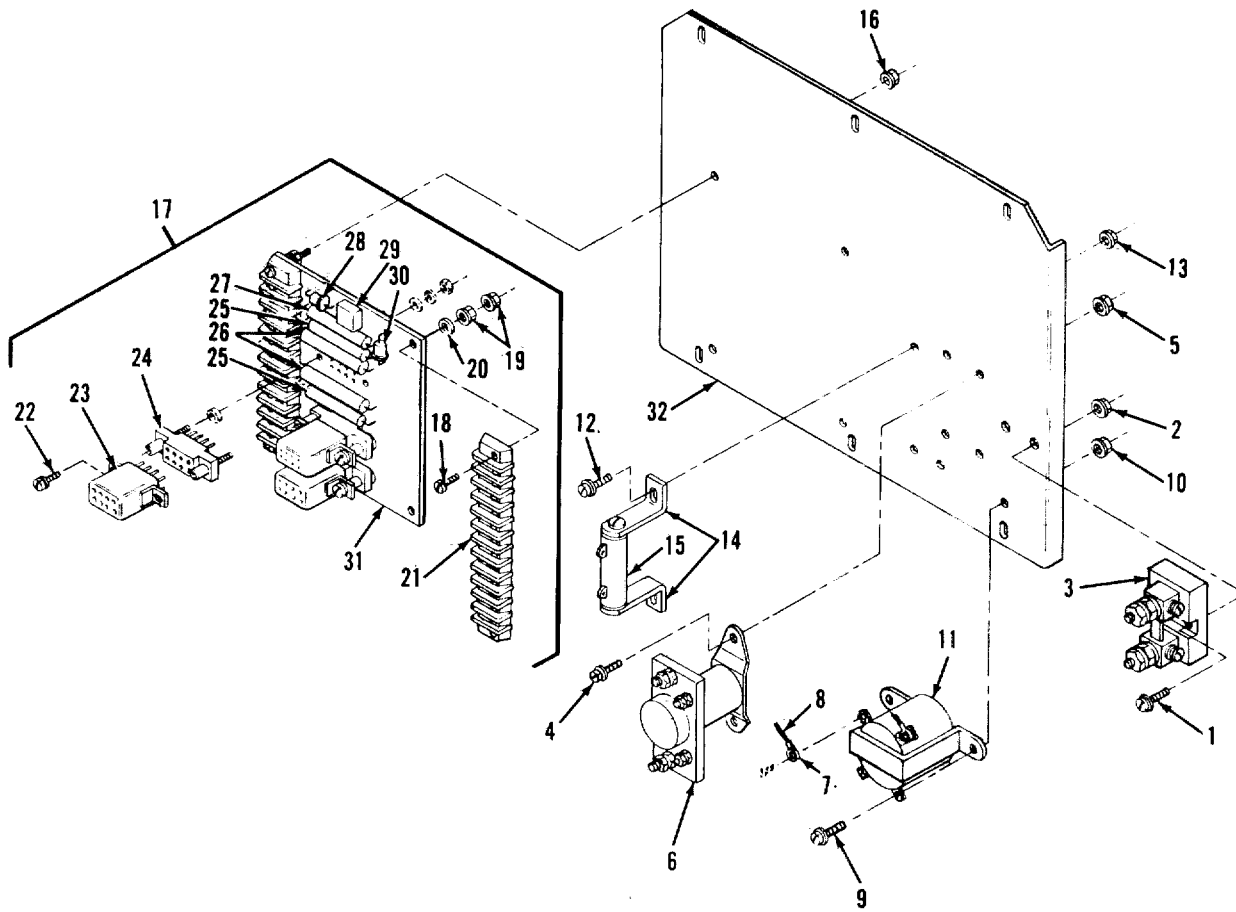

Figure 16. Electronic Component Assembly

| (1) ILLUS- TRATION | | (2) SMR CODE | | | | (3) USMC | | (4) | (5) DESCRIPTION | | (6) | (7) | (8) |
|--------------------------|-------------|-----------------|--------------|-------|-------|-------------|----------------|-----------------------------|--|----------------------|-----|--------------------------|-----------------------------|
| a | b | a | b | c | d | a | b | NATIONAL STOCK NUMBER | REF NUMBER & MFR CODE | USABLE ON CODE | U/M | QTY INC IN UNIT | USMC QTY PER EQUIP |
| FIG NO. | ITEM NO. | ARMY | AIR FORCE | NAVY | USMC | SSI | REPL FACTOR | | | | | | |
| | | | | | | | | | ELECTRONIC COMPONENT ASSEMBLY | | | | |
| 16 | 1 | PAOZZ | PAFZZ | PAHZZ | PAFZZ | D | .008 | 5305-00-036-6902 | SCREW AND WASHER ASSY P15121-36 45722 69-662-36 30554 | | EA | 2 | 22 |
| 16 | 2 | PAOZZ | PAFZZ | PAHZZ | PAFZZ | D | .008 | 5310-00-052-3632 | NUT AND WASHER ASSY 511-081800-00 78189 69-561-3 30554 | | EA | 2 | 78 |
| 16 | 3 | PAOZZ | PAFZZ | PAHZZ | PAFZZ | D | .008 | 6625-00-892-4342 | SHUNT, INSTRUMENT, A27R13 MS91586-10 96906 | | EA | 1 | 1 |
| 16 | 4 | PAFZZ | PAFZZ | PAHZZ | PAFZZ | D | .008 | 5305-00-036-6977 | SCREW AND WASHER ASSY P15121-33 45722 69-662-33 30554 | | EA | 2 | 54 |
| 16 | 5 | PAFZZ | PAFZZ | PAHZZ | PAFZZ | D | .008 | 5310-00-052-3632 | NUT AND WASHER ASSY 511-081800-00 78189 69-561-3 30554 | | EA | 2 | 78 |
| 16 | 6 | PAFZZ | PAFZZ | PAHZZ | PAFZZ | I | .050 | 5945-00-686-6877 | RELAY, A27K3 MS24166D1 96906 | | EA | 1 | 1 |
| 16 | 7 | PAFZZ | PAFZZ | PAHZZ | PAFZZ | D | .008 | 5940-00-283-5280 | TERMINAL, LUG MS25036-106 96906 | | EA | 2 | 402 |
| 16 | 8 | PAOZZ | PAFZZ | XBHZZ | PAFZZ | D | .080 | 6145-00-578-6605 | WIRE, ELECTRICAL M5086-2-16-9 81349 | | FT | 3 | 1811 |
| 16 | 9 | PAFZZ | PAFZZ | PAHZZ | PAFZZ | D | .008 | 5305-00-036-6968 | SCREW AND WASHER ASSY P15121-18 45722 69-662-18 30554 | | EA | 2 | 137 |
| 16 | 10 | PAOZZ | PAFZZ | PAHZZ | PAFZZ | D | .008 | 5310-00-063-7360 | NUT AND WASHER ASSY 511-061800-00 78189 69-561-2 30554 | | EA | 2 | 81 |
| 16 | 11 | PAFZZ | PAFZZ | PAHZZ | PAFZZ | I | .050 | 5950-00-206-1431 | TRANSFORMER, A27T1 00000-4836 93568 70-4064 30554 | | EA | 1 | 1 |
| 16 | 12 | PAFZZ | PAFZZ | PAHZZ | PAFZZ | D | .008 | 5305-00-036-6977 | SCREW AND WASHER ASSY P15121-33 45722 69-662-33 30554 | | EA | 2 | 54 |
| 16 | 13 | PAFZZ | PAFZZ | PAHZZ | PAFZZ | D | .008 | 5310-00-052-3632 | NUT AND WASHER ASSY 511-081800-00 78189 69-561-3 30554 | | EA | 2 | 78 |
| 16 | 14 | XBFZZ | XBFZZ | XBHZZ | XB--- | | | | HOLDER, RESISTOR 01245-0002-085 24684 71-4914 30554 | | EA | 1 | 1 |
| 16 | 15 | PAOZZ | PAFZZ | PAHZZ | PAFZZ | I | .040 | 5905-00-518-5334 | RESISTOR, FIXED, WIREWOUND, 100 OHMS, 11W, A27R1 RW29V100 81349 | | EA | 1 | 1 |
| 16 | 16 | PAOZZ | PAFZZ | PAHZZ | PAFZZ | D | .008 | 5310-00-063-7360 | NUT AND WASHER ASSY 511-061800-00 78189 69-561-2 30554 | | EA | 4 | 81 |
| 16 | 17 | PAFFF | PBFFF | PAHHH | PAFFF | I | .500 | 6110-00-201-6015 | RELAY ASSY, CC, A27A5 04306-0209 93568 69-768 30554 CONSISTING OF | | EA | 1 | 1 |
| 16 | 18 | PAFZZ | PAFZZ | PAHZZ | PAFZZ | D | .008 | 5305-00-984-6221 | SCREW MS35206-234 96906 | | EA | 4 | 4 |

| (1) ILLUS- TRATION | | (2) SMR CODE | | | | (3) USMC | | (4) | (5) DESCRIPTION | | (6) | (7) | (8) |
|-------------------------------|-------------|-----------------|--------------|-------|-------|-------------|----------------|-----------------------------|---|----------------------|-----|--------------------------|-----------------------------|
| a | b | a | b | c | d | a | b | NATIONAL STOCK NUMBER | REF NUMBER & MFR CODE | USABLE ON CODE | U/M | QTY INC IN UNIT | USMC QTY PER EQUIP |
| FIG NO. | ITEM NO. | ARMY | AIR FORCE | NAVY | USMC | SSI | REPL FACTOR | | | | | | |
| ELECTRONIC COMPONENT ASSEMBLY | | | | | | | | | | | | | |
| 16 | 19 | PAFZZ | PAFZZ | PAHZZ | PAFZZ | D | .008 | 5310-00-063-7360 | NUT AND WASHER ASSY 511-061800-00 78189 69-561-2 30554 | EA | 8 | 81 | |
| 16 | 20 | PAFZZ | PAFZZ | PAHZZ | PAFZZ | D | .010 | 5310-00-983-8483 | WASHER, FLAT MS27183-5 96906 | EA | 4 | 116 | |
| 16 | 21 | PAFZZ | PAFZZ | XBHZZ | XB--- | | | 5940-00-983-8073 | BOARD, TERMINAL 40TB12 81349 | EA | 2 | 2 | |
| 16 | 22 | PAFZZ | PAFZZ | PAHZZ | PAFZZ | D | .008 | 5305-00-984-4982 | SCREW MS35206-225 96906 | EA | 6 | 14 | |
| 16 | 23 | PAFZZ | PAFZZ | PAHZZ | PAFZZ | I | .500 | 5945-00-435-1833 | RELAY, A27A5K5, A27A5K7, A27A5K8 M5757-23-003 81349 | EA | 3 | 15 | |
| 16 | 24 | PAFZZ | PAFZZ | XBHZZ | PAFZZ | I | .050 | 5935-00-103-5359 | SOCKET, RELAY 69-658 30554 VB8-1UA11-80000- P300-1147 05574 | EA | 3 | 6 | |
| 16 | 25 | PAFZZ | PAFZZ | PAHZZ | PAFZZ | I | .050 | 5905-00-448-5539 | RESISTOR, FIXED, WIREWOUND 2.7K OHMS, 11W, A27A5R8 RWR78S2871FR 81349 | EA | 2 | 2 | |
| 16 | 26 | PAFZZ | PAFZZ | PAHZZ | PAFZZ | I | .040 | 5905-00-879-1163 | RESISTOR, FIXED, WIREWOUND 5.1K OHMS, 14W, A27A5R6 RW56V512 81349 | EA | 2 | 2 | |
| 16 | 27 | PAFZZ | PAFZZ | PAHZZ | PAFZZ | I | .050 | 5905-00-140-9738 | RESISTOR, FIXED, WIREWOUND 1.5K OHMS, 11W, A27A5R3 RWR78S1501FR 81349 | EA | 1 | 2 | |
| 16 | 28 | PAFZZ | PAFZZ | PAHZZ | PAFZZ | D | .040 | 5961-00-785-4143 | RECTIFIER, JUNCTION, SILICON, A27A5CR3 69-741 30554 1N1695 03508 | EA | 1 | 2 | |
| 16 | 29 | PAFZZ | PAFZZ | PAHZZ | PAFZZ | D | .040 | 5961-00-135-6168 | RECTIFIER, BRIDGE, SILICON, A27A5CR4 69-739 30554 VS448 83003 | EA | 1 | 2 | |
| 16 | 30 | PAFZZ | PAFZZ | PAHZZ | PAFZZ | D | .040 | 5961-00-935-5032 | RECTIFIER, JUNCTION, SILICON, A27A5CR6 69-740 30554 MR1033A 04713 | EA | 1 | 2 | |
| 16 | 31 | XBFZZ | XAFBZ | XBHZZ | XB--- | | | | BOARD 04306-0237 93568 69-767 30554 | EA | 1 | 1 | |
| 16 | 32 | XBFZZ | XBFBZ | XBHZZ | XB--- | | | | BRACKET, MOUNTING 04306-0302 93568 70-4239 30554 | EA | 1 | 1 | |

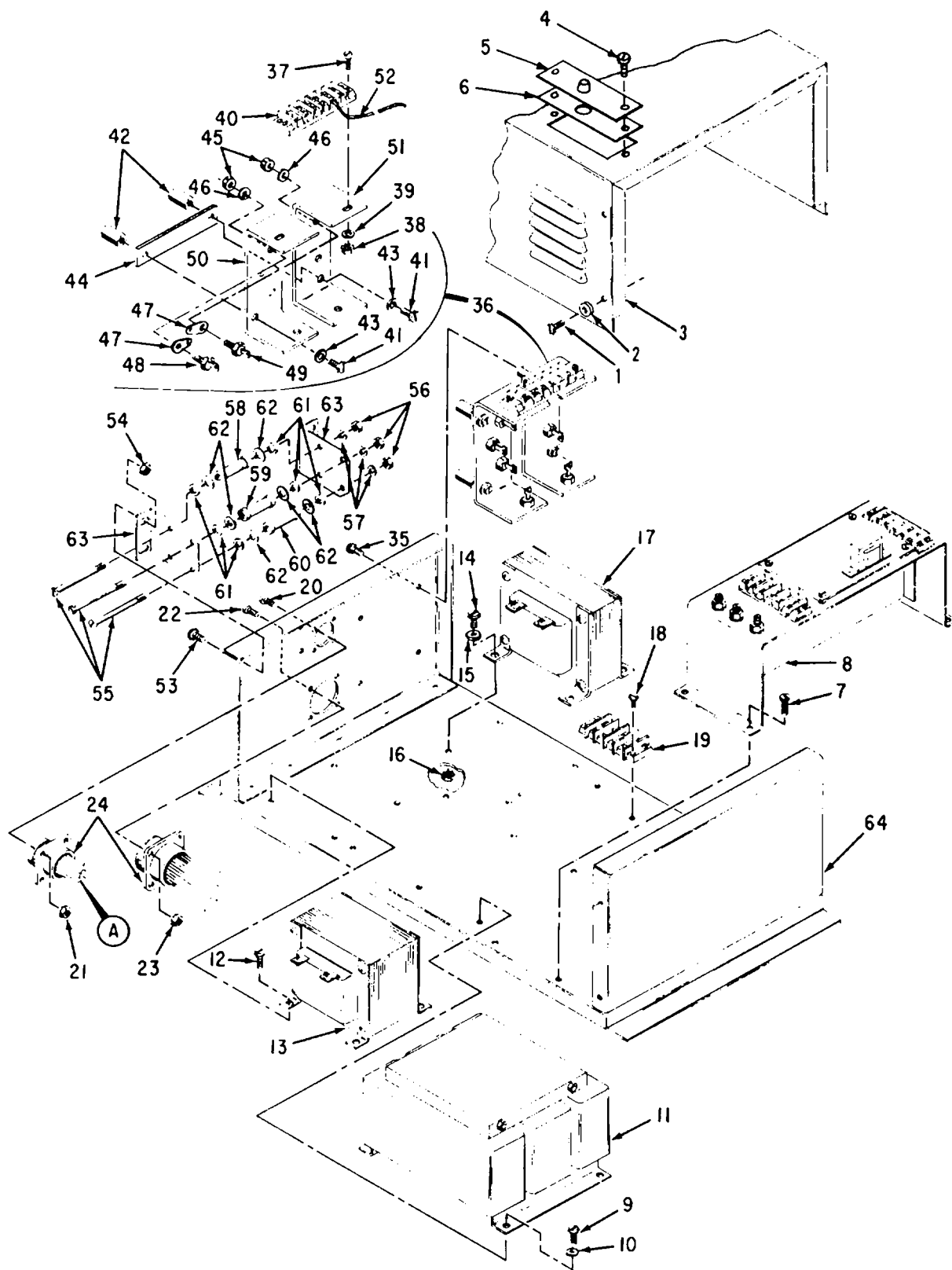

Figure 17. Exciter Regulator Assembly (Sheet 1 of 2)

| (1) ILLUS- TRATION | | (2) SMR CODE | | | | (3) USMC | | (4) | (5) DESCRIPTION | | (6) | (7) | (8) | |
|--------------------------|-------------|-----------------|--------------|-------|-------|-------------|----------------|-----------------------------|---|----------------------|-----|--------------------------|-----------------------------|--|
| a | b | a | b | c | d | a | b | NATIONAL STOCK NUMBER | REF NUMBER & MFR CODE | USABLE ON CODE | U/M | QTY INC IN UNIT | USMC QTY PER EQUIP | |
| FIG. NO. | ITEM NO. | ARMY | AIR FORCE | NAVY | USMC | SSI | REPL FACTOR | | | | | | | |
| | | | | | | | | | | | | | | |
| 17 | 1 | PAHZZ | PAFZZ | PAHZZ | PAFZZ | D | .008 | 5305 00 036 6906 | EXCITER REGULATOR ASSEMBLY, A11 SCREW AND WASHER ASSY P15121-50 45722 69 662-50 30554 | EA | 8 | 156 | | |
| 17 | 2 | PAHZZ | PAFZZ | PAHZZ | PAFZZ | D | .010 | 5310 00 014 5850 | WASHER MS27183-42 96906 | EA | 8 | 72 | | |
| 17 | 3 | XBHZZ | XBFZZ | XBHZZ | XB... | | | | COVER ASSY 04306 0223 93568 70-4147 30554 CONSISTING OF | EA | 1 | 1 | | |
| 17 | 4 | PAHZZ | PAHZZ | PAFZZ | PAFZZ | D | .008 | 5305-00-036 6968 | SCREW AND WASHER ASSY P15121-18 45722 69-662-18 30554 | EA | 2 | 137 | | |
| 17 | 5 | XBFZZ | MFFZZ | MHHZZ | MOOZZ | | | | COVER 04306-0211 93568 71-4677 30554 | EA | 1 | 1 | | |
| 17 | 6 | MFFZZ | MFFZZ | | MOOZZ | | | | GASKET 71-4678 30554 MANUFACTURE FROM | EA | 1 | 1 | | |
| 17 | | PAFZZ | | | XB... | | | 5330 00-240 3072 | RUBBER SHEET MILR6310 81349 | SH | 1 | 1 | | |
| 17 | 7 | PAHZZ | PAFZZ | PAHZZ | PAFZZ | D | .008 | 5305 00 038 3103 | SCREW AND WASHER ASSY P15121-35 45722 69 662-35 30554 | EA | 4 | 20 | | |
| 17 | 8 | XBHZZ | AFFZZ | XBHHH | AFFZZ | | | | VOLTAGE REGULATOR ASSY, A11A10 (See Figure 18 for Breakdown) 70-4115 30554 | EA | 1 | 1 | | |
| 17 | 9 | PAHZZ | PAFZZ | PAHZZ | PAFZZ | D | .008 | 5305 00 036 6906 | SCREW AND WASHER ASSY P15121-50 45722 69-662-50 30554 | EA | 4 | 156 | | |
| 17 | 10 | PAHZZ | PAFZZ | PAHZZ | PAFZZ | D | .010 | 5310 00 014 5850 | WASHER MS27183-42 96906 | EA | 4 | 72 | | |
| 17 | 11 | PAHZZ | PAFZZ | PAHZZ | PAFZZ | I | .050 | 5950-00-211-1028 | TRANSFORMER, SATURABLE, A11T1 00000 4923 93568 70-4041 30554 | EA | 1 | 1 | | |
| 17 | 12 | PAHZZ | PAFZZ | PAHZZ | PAFZZ | D | .008 | 5305 00 038-3103 | SCREW AND WASHER ASSY P15121-35 45722 69 662-35 30554 | EA | 4 | 20 | | |
| 17 | 13 | PAHZZ | PAFZZ | PAHZZ | PAFZZ | I | .050 | 5950 00 201-7438 | TRANSFORMER, CONTROL, A11T4 00000 4924 93568 70 4031 30554 | EA | 1 | 1 | | |
| 17 | 14 | PAHZZ | PAFZZ | PAHZZ | PAFZZ | D | .008 | 5305 00 038-3103 | SCREW AND WASHER ASSY P15121-35 45722 69 662-35 30554 | EA | 4 | 20 | | |
| 17 | 15 | PAHZZ | PAFZZ | PAHZZ | PAFZZ | D | .010 | 5310 00 765-3197 | WASHER MS27183-41 96906 | EA | 4 | 13 | | |
| 17 | 16 | PAHZZ | PAFZZ | PAHZZ | PAFZZ | D | .008 | 5310 00 052-3632 | NUT AND WASHER ASSY 511 081800-00 78189 69-561-3 | EA | 4 | 78 | | |
| 17 | 17 | PAHZZ | PAFZZ | PAHZZ | PAFZZ | I | .050 | 5950-00-201-7439 | REACTOR, 60 HZ, A11L1 00000 4925 93568 70-4040 30554 | EA | 1 | 1 | | |

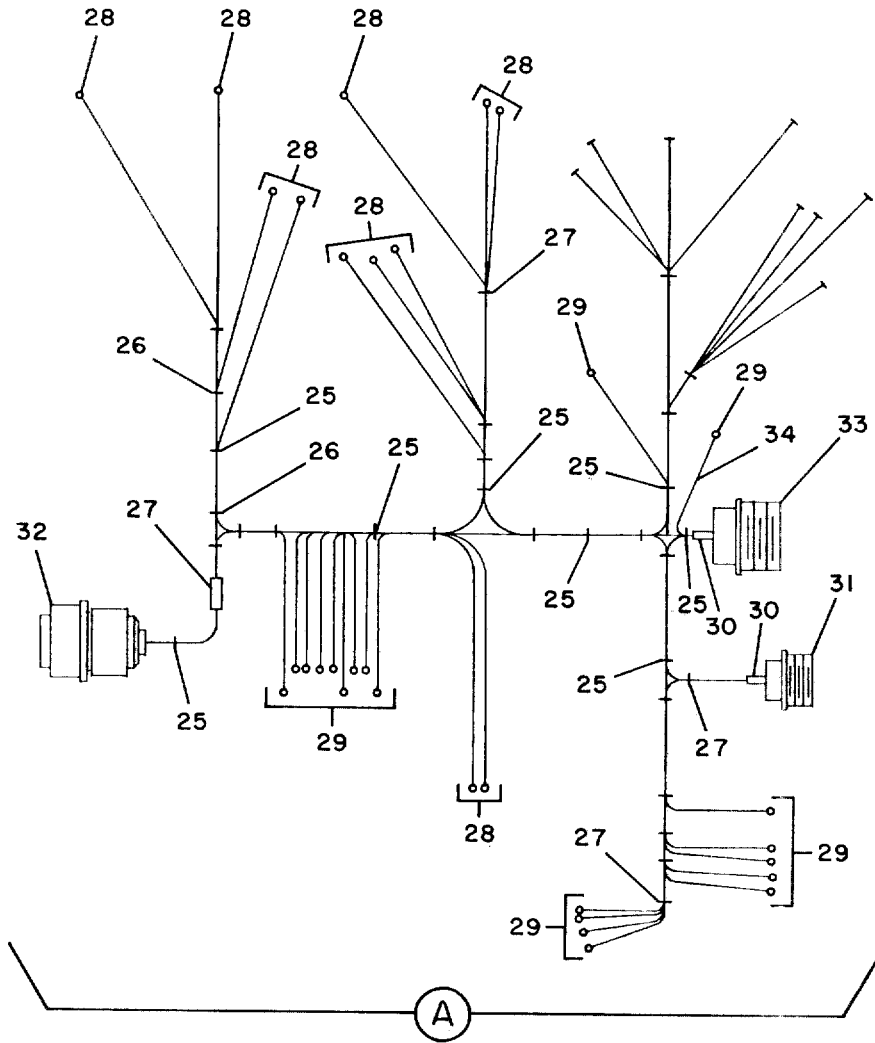

Figure 17. Exciter Regulator Assembly (Sheet 2 of 2)

| (1) ILLUS- TRATION | | (2) SMR CODE | | | | (3) USMC | | (4) | (5) DESCRIPTION | | (6) | (7) | (8) |
|--------------------------|-------------|-----------------|--------------|-------|-------|-------------|----------------|-----------------------------|--|----------------------|-----|--------------------------|-----------------------------|
| a | b | a | b | c | d | a | b | NATIONAL STOCK NUMBER | REF NUMBER & MFR CODE | USABLE ON CODE | U/M | QTY INC IN UNIT | USMC QTY PER EQUIP |
| FIG NO. | ITEM NO. | ARMY | AIR FORCE | NAVY | USMC | SSI | REPL FACTOR | | | | | | |
| 17 | 18 | PAHZZ | PAFZZ | PAHZZ | PAFZZ | D | .008 | 5305-00-036-6902 | EXCITER REGULATOR ASSEMBLY, A11 SCREW AND WASHER ASSY P15121-36 45722 69-662-36 30554 | | EA | 2 | 22 |
| 17 | 19 | PAHZZ | XBFZZ | XBHZZ | XB--- | | | 5940-00-983-6082 | BOARD, TERMINAL, A11TB2 38TB4 | | EA | 1 | 2 |
| 17 | 20 | PAHZZ | PAFZZ | PAHZZ | PAFZZ | D | .008 | 5305-00-038-3089 | SCREW AND WASHER ASSY P15121-3 45722 69-662-3 30554 | | EA | 4 | 12 |
| 17 | 21 | PAHZZ | PAFZZ | PAHZZ | PAFZZ | D | .008 | 5310-00-063-7415 | NUT AND WASHER ASSY 511-041800-00 78189 69-561-1 30554 | | EA | 4 | 78 |
| 17 | 22 | PAHZZ | PAFZZ | PAHZZ | PAFZZ | D | .008 | 5305-00-036-6903 | SCREW AND WASHER ASSY P15121-4 45722 69-662-4 30554 | | EA | 4 | 36 |
| 17 | 23 | PAHZZ | PAFZZ | PAHZZ | PAFZZ | D | .008 | 5310-00-063-7415 | NUT AND WASHER ASSY 511-041800-00 78189 69-561-1 30554 | | EA | 4 | 78 |
| 17 | 24 | PBHZZ | PBFFF | XBHZZ | PAFZZ | | | 6115-00-248-6180 | WIRING HARNESS, BRANCHED 04306-0225 93568 70-4152 30554 CONSISTING OF | | EA | 1 | 1 |
| 17 | 25 | PAHZZ | PAFZZ | XBHZZ | PAFZZ | D | .008 | 5975-00-074-2072 | STRAP, TIEDOWN MS3367-1-9 96906 | | EA | 28 | V |
| 17 | 26 | PAHZZ | PAFZZ | XBHZZ | PAFZZ | D | .008 | 5975-00-727-5153 | STRAP, TIEDOWN MS3367-4-9 96906 | | EA | 5 | V |
| 17 | 27 | PAHZZ | XBFZZ | XBHZZ | PAFZZ | D | .008 | 9905-00-841-4445 | BAND, MARKER MS39020-2 96906 | | EA | 1 | 10 |
| 17 | 28 | PAHZZ | PAFZZ | PAHZZ | PAFZZ | D | .008 | 5940-00-143-4780 | LUG, TERMINAL MS25036-108 96906 | | EA | 12 | 36 |
| 17 | 29 | PAHZZ | PAFZZ | PAHZZ | PAFZZ | D | .008 | 5940-00-283-5280 | LUG, TERMINAL MS25036-106 96906 | | EA | 20 | 402 |
| 17 | 30 | XBHZZ | MFFZZ | XBHZZ | XB--- | | | 5970-00-892-3391 | SLEEVE, INSULATION, 0.106 ID X 0.020 WALL X 0.62 LG MIL1631CLITYPF 81349 | | FT | 1 | 5 |
| 17 | 31 | PAHZZ | PAFZZ | PAHZZ | PAFZZ | D | .023 | 5935-00-821-0345 | CONNECTOR, RECEPTACLE, A11J9 MS3102R14S6P 96906 | | EA | 1 | 1 |
| 17 | 32 | PAHZZ | XBFZZ | XBHZZ | PAFZZ | D | .023 | 5935-00-834-4904 | CONNECTOR, PLUG, A11J11 MS3106R18-1P 96906 | | EA | 1 | 1 |
| 17 | 33 | PAHZZ | PAFZZ | PAHZZ | PAFZZ | D | .023 | 5935-00-721-0496 | CONNECTOR, RECEPTACLE, A11J13 MS3102R22-14P 96906 | | EA | 1 | 1 |
| 17 | 34 | PAHZZ | PAFZZ | XBHZZ | PAFZZ | D | .080 | 6145-00-578-6605 | WIRE, ELECTRICAL M5086-2-16-9 81349 | | FT | 5 | 1811 |
| 17 | 35 | PAHZZ | PAFZZ | PAHZZ | PAFZZ | D | .008 | 5305-00-036-6968 | SCREW AND WASHER ASSY P15121-18 45722 69-662-18 30554 | | EA | 4 | 137 |

| (1) ILLUS- TRATION | | (2) SMR CODE | | | | (3) USMC | | (4) | (5) DESCRIPTION | | (6) | (7) | (8) |
|--------------------------|-------------|-----------------|--------------|-------|-------|-------------|----------------|-----------------------------|---|----------------------|-----|--------------------------|-----------------------------|
| a | b | a | b | c | d | a | b | NATIONAL STOCK NUMBER | REF NUMBER & MFR CODE | USABLE ON CODE | U/M | QTY INC IN UNIT | USMC QTY PER EQUIP |
| FIG NO. | ITEM NO. | ARMY | AIR FORCE | NAVY | USMC | SSI | REPL FACTOR | | | | | | |
| | | | | | | | | | EXCITER REGULATOR ASSEMBLY, A11 | | | | |
| 17 | 36 | XBHZZ | AFFFF | AHHHH | AFZZZ | | | | BRIDGE RECTIFIER ASSY 04306-0222 93568 70-4148 30554 CONSISTING OF | | EA | 1 | 1 |
| 17 | 37 | PAHZZ | PAFZZ | PAHZZ | XB--- | | | 5305-00-218-4864 | SCREW AND WASHER ASSY P15121-22 45722 69-662-22 30554 | | EA | 2 | 8 |
| 17 | 38 | PAHZZ | PAFZZ | PAHZZ | PAFZZ | D | .008 | 5310-00-063-7360 | NUT AND WASHER ASSY 511-061800-00 78189 69-561-2 30554 | | EA | 2 | 81 |
| 17 | 39 | PAHZZ | PAFZZ | PAHZZ | PAFZZ | D | .010 | 5310-00-983-8483 | WASHER, FLAT MS27183-5 96906 | | EA | 2 | 116 |
| 17 | 40 | XBHZZ | XAFZZ | XBHZZ | XB--- | | | 5940-00-983-6067 | BOARD, TERMINAL 04306-0231 93568 40TB6 81349 | | EA | 1 | 5 |
| 17 | 41 | XBHZZ | PAFZZ | PAHZZ | PAFZZ | D | .008 | 5305-00-889-3000 | SCREW, PAN HD MS35206-230 96906 | | EA | 4 | 4 |
| 17 | 42 | XBHZZ | XAFZZ | XBHZZ | XB--- | | | 5340-00-352-9692 | STANDOFF, HEX 8396-A-0632-16 06540 70-4024 30554 | | EA | 4 | 12 |
| 17 | 43 | XBHZZ | PAFZZ | PAHZZ | XB--- | | | 5970-00-223-6843 | WASHER, SHOULDER 2713-250125-T144 06540 70-4042 30554 | | EA | 4 | 4 |
| 17 | 44 | XBHZZ | MFFZZ | XBHZZ | XB--- | | | | PLATE, INSULATED 04306-0229 93568 70-4151 30554 | | EA | 2 | 4 |
| 17 | 45 | PAHZZ | PAFZZ | PAHZZ | PAFZZ | D | .008 | 5310-00-934-9751 | NUT MS35650-302 96906 | | EA | 5 | 10 |
| 17 | 46 | PAHZZ | PAFZZ | | PAFZZ | D | .010 | 5310-00-576-5752 | WASHER MS35333-39 96906 | | EA | 5 | 9 |
| 17 | 47 | PAHZZ | PAFZZ | PAHZZ | PAFZZ | D | .008 | 5940-00-681-8184 | LUG, TERMINAL MS35431-8 96906 | | EA | 2 | 4 |
| 17 | 48 | PAHZZ | PAFZZ | PAHZZ | PAFZZ | I | .040 | 5961-00-724-5970 | DIODE, RECTIFIER, A11CR2 A11CR4, A11CR16 04306-0227 93568 JAN1N1204A 81349 | | EA | 3 | 5 |
| 17 | 49 | PAHZZ | PAFZZ | PAHZZ | PAFZZ | I | .040 | 5961-00-998-9317 | DIODE, RECTIFIER, A11CR1 A11CR3 04306-0228 93568 JAN1N1204RA 81349 | | EA | 2 | 4 |
| 17 | 50 | XBHZZ | XBFZZ | XBHZZ | XB--- | | | | DIODE, HEATSHIELD 70-4150 30554 | | EA | 1 | 1 |
| 17 | 51 | XBHZZ | XBFZZ | XBHZZ | XB--- | | | | DIODE, HEATSHIELD 70-4149 30554 | | EA | 1 | 1 |
| 17 | 52 | XBHZZ | PAFZZ | PAHZZ | PAFZZ | D | .080 | 6145-00-578-6605 | WIRE, ELECTRICAL M5086-2-16-9 81349 | | IN | 18 | 1811 |
| 17 | 53 | PAHZZ | PAFZZ | PAHZZ | PAFZZ | D | .008 | 5305-00-036-6906 | SCREW AND WASHER ASSY P15121-50 45722 69-662-50 30554 | | EA | 4 | 156 |

| (1) ILLUS- TRATION | | (2) SMR CODE | | | | (3) USMC | | (4) | (5) DESCRIPTION | | (6) | (7) | (8) |
|--------------------------|-------------|-----------------|--------------|-------|-------|-------------|----------------|-----------------------------|---|----------------------|-----|--------------------------|-----------------------------|
| a | b | a | b | c | d | a | b | NATIONAL STOCK NUMBER | REF NUMBER & MFR CODE | USABLE ON CODE | U/M | QTY INC IN UNIT | USMC QTY PER EQUIP |
| FIG NO. | ITEM NO. | ARMY | AIR FORCE | NAVY | USMC | SSI | REPL FACTOR | | | | | | |
| | | | | | | | | | EXCITER REGULATOR ASSEMBLY, A11 | | | | |
| 17 | 54 | PAHZZ | PAFZZ | PAHZZ | PAFZZ | D | .008 | 5310-00-094-3421 | NUT AND WASHER ASSY 511-101800-00 69-561-4 | 78189 30554 | EA | 4 | 160 |
| 17 | 55 | PAHZZ | PAFZZ | PAHZZ | PAFZZ | D | .008 | 5305-00-054-6681 | SCREW, PAN HD MS51957-54 | 96906 | EA | 4 | 4 |
| 17 | 56 | PAHZZ | XBFZZ | XBHZZ | PAFZZ | D | .008 | 5310-00-934-9757 | NUT, HEX MS35649-282 | 96906 | EA | 4 | 5 |
| 17 | 57 | PAHZZ | PAFZZ | PAHZZ | PAFZZ | D | .010 | 5310-00-045-3299 | WASHER, LOCK MS35338-42 | 96906 | EA | 4 | 25 |
| 17 | 58 | PAHZZ | PAFZZ | PAHZZ | PAFZZ | I | .050 | 5905-00-636-7782 | RESISTOR, 20 OHMS, A11R10A A11R10B 14 WATTS, ±10% RW31V200 | 81349 | EA | 2 | 2 |
| 17 | 59 | PAHZZ | PAFZZ | PAHZZ | PAFZZ | I | .050 | 5905-00-636-8357 | RESISTOR, 10 OHMS, A11R17 14 WATTS, ±10% RW31V100 | 81349 | EA | 1 | 1 |
| 17 | 60 | PAHZZ | PAFZZ | PAHZZ | PAFZZ | I | .050 | 5905-00-883-8044 | RESISTOR, 910 OHMS, A11R1 14 WATTS, ±10% RW31V911 | 81349 | EA | 1 | 1 |
| 17 | 61 | PAHZZ | PAFZZ | PAHZZ | XB--- | | | 5970-00-814-0393 | WASHER, MICA MS75009-2 | 96906 | EA | 8 | 8 |
| 17 | 62 | PAHZZ | PAFZZ | PAHZZ | PAFZZ | D | .010 | 5310-00-765-3197 | WASHER, FLAT MS27183-41 | 96906 | EA | 8 | 13 |
| 17 | 63 | XBHZZ | MFFZZ | XBHZZ | XB--- | | | | BRACKET 70-4110 | 30554 | EA | 2 | 2 |
| 17 | 64 | XBHZZ | XBFBZ | XBHZZ | XB--- | | | | CHASSIS 04306-0226 70-4146 | 93568 30554 | EA | 1 | 1 |

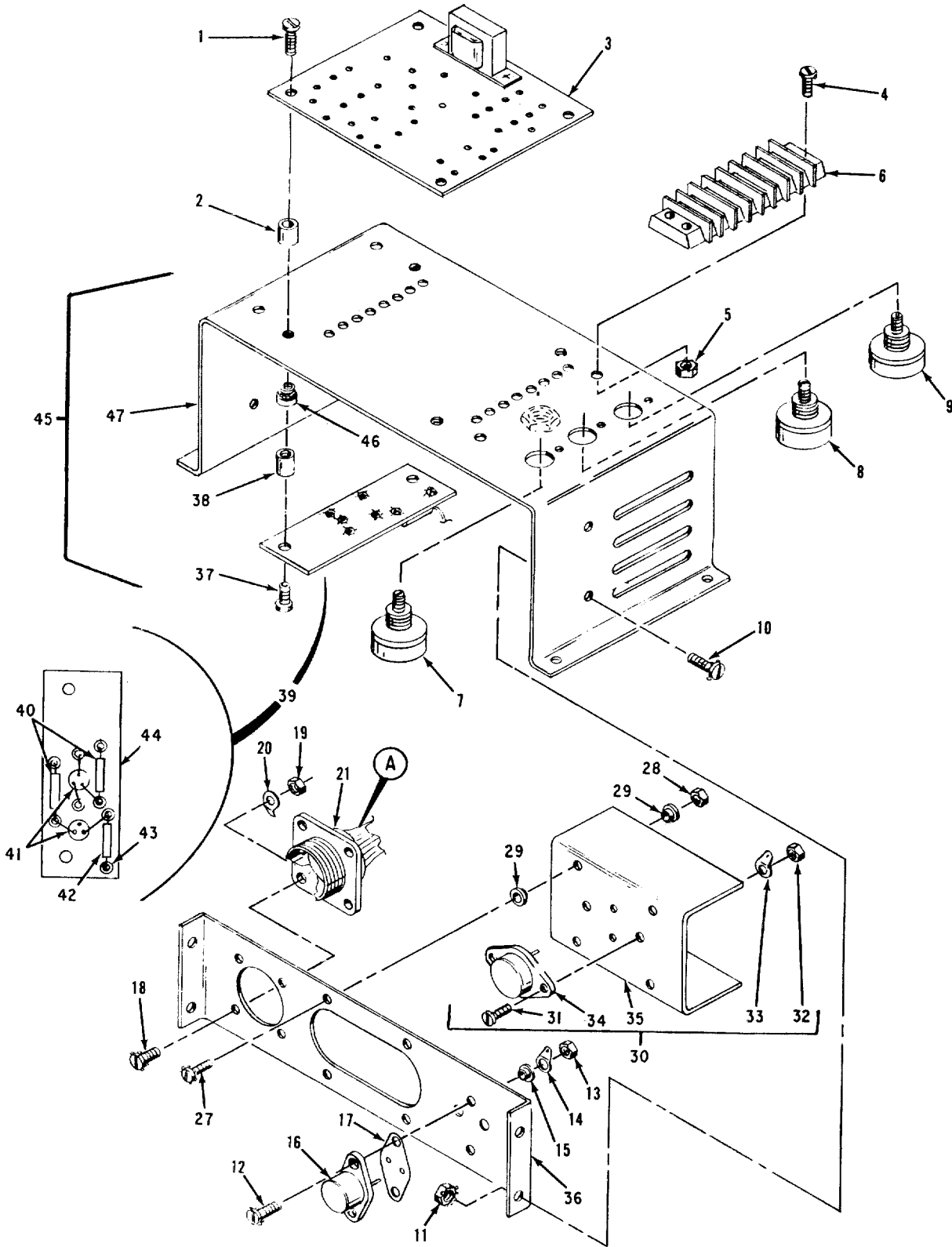

Figure 18. Voltage Regulator Assembly (Sheet 1 of 2)

| (1) ILLUS- TRATION | | (2) SMR CODE | | | | (3) USMC | | (4) | (5) DESCRIPTION | | (6) | (7) | (8) |
|--------------------------|-------------|-----------------|--------------|-------|-------|-------------|----------------|-----------------------------|---|----------------------|-----|--------------------------|-----------------------------|
| a | b | a | b | c | d | a | b | NATIONAL STOCK NUMBER | REF NUMBER & MFR CODE | USABLE ON CODE | U/M | QTY INC IN UNIT | USMC QTY PER EQUIP |
| FIG NO. | ITEM NO. | ARMY | AIR FORCE | NAVY | USMC | SSI | REPL FACTOR | | | | | | |
| | | | | | | | | | VOLTAGE REGULATOR ASSEMBLY, A11A10 | | | | |
| 18 | 1 | PAHZZ | PAFZZ | PAHZZ | PAFZZ | D | .008 | 5305-00-036-6967 | SCREW AND WASHER ASSY P15121-16 45722 69-662-16 30554 | | EA | 4 | 14 |
| 18 | 2 | XBHZZ | XBFZZ | XBHZZ | XB--- | | | | STANDOFF, THD 9737A0632-1B 06540 70-4111 30554 | | EA | 4 | 4 |
| 18 | 3 | PAHZZ | PBFFF | AHZZZ | AFFZZ | | | 6110-00-258-8542 | VOLTAGE REGULATOR SUBASSEMBLY 04306-0218 93568 70-4119 30554 | | EA | 1 | 1 |
| 18 | 4 | PAHZZ | PAFZZ | XBHZZ | PAFZZ | D | .008 | 5305-00-036-6976 | SCREW AND WASHER ASSY P15121-21 45722 69-662-21 30554 | | EA | 4 | 20 |
| 18 | 5 | PAHZZ | PAFZZ | PAHZZ | PAFZZ | D | .008 | 5310-00-063-7360 | NUT AND WASHER ASSY 511-061800-00 78189 69-561-2 30554 | | EA | 4 | 81 |
| 18 | 6 | XBHZZ | PAFZZ | XBHZZ | XB--- | | | 5940-00-983-6069 | BOARD, TERMINAL 40TB8 81349 | | EA | 2 | 2 |
| 18 | 7 | PAHZZ | PAFZZ | PAHZZ | PAFZZ | I | .090 | 5905-00-430-2679 | RESISTOR, VARIABLE, A11A10R33 RA20TASB751A 81349 | | EA | 1 | 1 |
| 18 | 8 | PAHZZ | PAFZZ | PAHZZ | PAFZZ | I | .090 | 5905-00-759-8879 | RESISTOR, VARIABLE, A11A10R32 RA20TASB502A 81349 | | EA | 1 | 1 |
| 18 | 9 | PAHZZ | PAFZZ | PAHZZ | PAFZZ | I | .090 | 5905-00-378-0250 | RESISTOR, VARIABLE, A11A10R31 RA20TASB103A 81349 | | EA | 1 | 1 |
| 18 | 10 | PAHZZ | PAFZZ | PAHZZ | PAFZZ | D | .008 | 5305-00-036-6968 | SCREW AND WASHER ASSY P15121-18 45722 69-662-18 30554 | | EA | 4 | 137 |
| 18 | 11 | PAHZZ | PAFZZ | PAHZZ | PAFZZ | D | .008 | 5310-00-063-7360 | NUT AND WASHER ASSY 511-061800-00 78189 69-561-2 30554 | | EA | 4 | 81 |
| 18 | 12 | PAHZZ | PAFZZ | XBHZZ | PAFZZ | D | .008 | 5305-00-036-6976 | SCREW AND WASHER ASSY P15121-21 45722 69-662-21 30554 | | EA | 2 | 20 |
| 18 | 13 | PAHZZ | PAFZZ | PAHZZ | PAFZZ | D | .008 | 5310-00-081-8087 | NUT, SELF-LOCKING MS21044N06 96906 | | EA | 2 | 86 |
| 18 | 14 | PAHZZ | PAFZZ | PAHZZ | PAFZZ | D | .008 | 5940-00-816-6103 | LUG, TERMINAL MS77066-2 96906 | | EA | 1 | 3 |
| 18 | 15 | XBHZZ | PAFZZ | XBHZZ | XB--- | | | 5970-00-229-7482 | WASHER, SHOULDER 2707-18540T140 06540 04306-4112 93568 70-4112 30554 | | EA | 2 | 10 |
| 18 | 16 | PAHZZ | PAFZZ | PAHZZ | PAFZZ | I | .040 | 5961-00-222-1754 | TRANSISTOR, A11A1003 SDT1061 21845 71-4936 30554 | | EA | 1 | 2 |
| 18 | 17 | XBHZZ | PAFZZ | XBHZZ | XB--- | | | 5970-00-223-6842 | WASHER, MICA A732 30161 04306-7162 93568 70-4033 30554 | | EA | 1 | 1 |

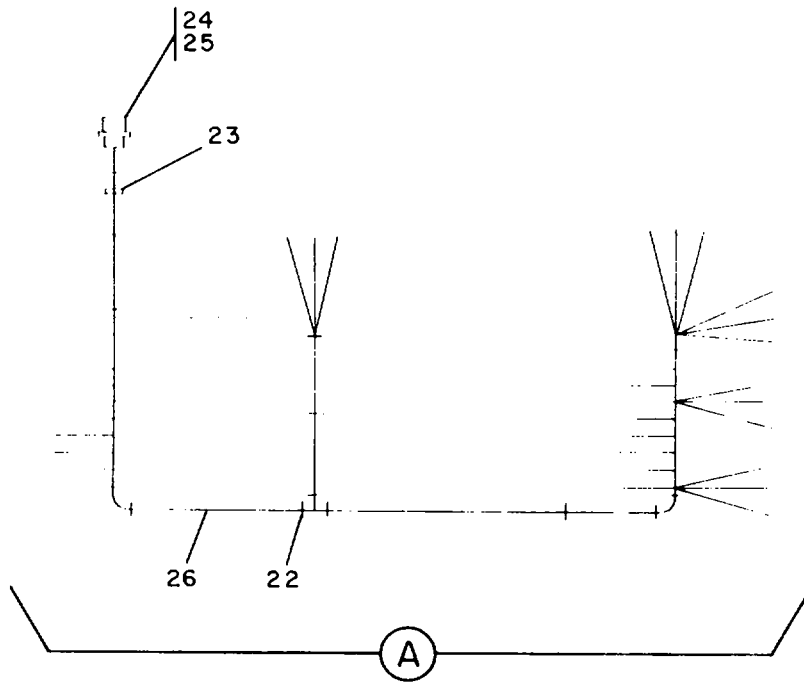

Figure 18. Voltage Regulator Assembly (Sheet 2 of 2)

| (1) ILLUS- TRATION | | (2) SMR CODE | | | | (3) USMC | | (4) | (5) DESCRIPTION | | (6) | (7) | (8) |
|--------------------------|-------------|-----------------|--------------|-------|-------|-------------|----------------|-----------------------------|---|---------------------------------------|-----|--------------------------|-----------------------------|
| a | b | a | b | c | d | a | b | NATIONAL STOCK NUMBER | REF NUMBER & MFR CODE | USABLE ON CODE | U/M | QTY INC IN UNIT | USMC QTY PER EQUIP |
| FIG NO. | ITEM NO. | ARMY | AIR FORCE | NAVY | USMC | SSI | REPL FACTOR | | | | | | |
| | | | | | | | | | | VOLTAGE REGULATOR ASSEMBLY, A11A10 | | | |
| 18 | 18 | PAHZZ | PAFZZ | PAHZZ | PAFZZ | D | .008 | 5305-00-036-6903 | SCREW AND WASHER ASSY P15121-4 45722 69-662-4 30554 | | EA | 4 | 36 |
| 18 | 19 | PAHZZ | PAFZZ | PAHZZ | PAFZZ | D | .008 | 5310-00-063-7415 | NUT AND WASHER ASSY 511-041800-00 78189 69-561-1 30554 | | EA | 4 | 78 |
| 18 | 20 | PAHZZ | PAFZZ | PAHZZ | PAFZZ | D | .008 | 5940-00-816-6103 | LUG, TERMINAL MS77066-2 96906 | | EA | 1 | 3 |
| 18 | 21 | PBIZZ | PBFFF | XBHZZ | AFZZZ | | | 6115-00-248-6185 | WIRING HARNESS 04306-0219 93568 70-4121 30554 CONSISTING OF | | EA | 1 | 1 |
| 18 | 22 | PAHZZ | PAFZZ | XBHZZ | PAFZZ | D | .008 | 5975-00-727-5153 | STRAP, TIEDOWN MS3367-4-9 96906 | | EA | 27 | V |
| 18 | 23 | PAHZZ | XBZZZ | XBHZZ | PAFZZ | D | .008 | 9905-00-752-4649 | BAND, MARKER MS39020-1 96906 | | EA | 1 | 4 |
| 18 | 24 | PAHZZ | PAFZZ | PAHZZ | PAFZZ | D | .023 | 5935-00-813-4364 | CONNECTOR, RECEPTACLE, A11A10J11 MS3102R18-1S 96906 | | EA | 1 | 1 |
| 18 | 25 | XBHZZ | MFFZZ | XBHZZ | XB--- | | | 5970-00-915-6133 | INSULATION, ELECTRICAL 0.027 ID X 0.012 WALL, (22 AWG) X 0.375 LG MIL1631CL1TYPE 81349 | | EA | 9 | 9 |
| 18 | 26 | XBHZZ | MFFZZ | MHHZZ | XB--- | | | 6145-00-643-0648 | WIRE, ELECTRICAL MILW-16878/2TYPE C-22 81349 | | FT | 17 | 19 |
| 18 | 27 | PAHZZ | PAFZZ | XBHZZ | PAFZZ | D | .008 | 5305-00-036-6976 | SCREW AND WASHER ASSY P15121-21 45722 69-662-21 30554 | | EA | 4 | 20 |
| 18 | 28 | PAHZZ | PAFZZ | PAHZZ | PAFZZ | D | .008 | 5310-00-081-8087 | NUT, SELF-LOCKING MS21044N06 96906 | | EA | 4 | 86 |
| 18 | 29 | XBHZZ | PAFZZ | XBHZZ | XB--- | | | 5970-00-229-7482 | WASHER, SHOULDER 2707-18540T140 06540 04306-4112 93568 70-4112 30554 | | EA | 8 | 10 |
| 18 | 30 | XBHZZ | AFFFF | AHHHH | AFZZZ | | | | HEATSINK ASSY 04306-0215 93568 70-4117 30554 CONSISTING OF | | EA | 1 | 1 |
| 18 | 31 | PAHZZ | PAFZZ | XBHZZ | PAFZZ | D | .008 | 5305-00-036-6972 | SCREW AND WASHER ASSY P15121-20 45722 69-662-20 30554 | | EA | 2 | 28 |
| 18 | 32 | PAHZZ | PAFZZ | PAHZZ | PAFZZ | D | .008 | 5310-00-081-8087 | NUT, SELF-LOCKING MS21044N06 96906 | | EA | 2 | 86 |
| 18 | 33 | PAHZZ | PAFZZ | PAHZZ | PAFZZ | D | .008 | 5940-00-816-6103 | LUG, TERMINAL MS77066-2 96906 | | EA | 1 | 3 |
| 18 | 34 | PAHZZ | PAFZZ | PAHZZ | PAFZZ | I | .040 | 5961-00-222-1754 | TRANSISTOR, A11A1004 SDT1061 21845 71-4936 30554 | | EA | 1 | 2 |
| 18 | 35 | XBHZZ | XBZZZ | XBHZZ | XB--- | | | | HEATSINK 70-4106 30554 | | EA | 1 | 1 |

AIR FORCE T.O. 35C2-3-443-4/ARMY TM 5-6115-458-24P
 NAVY NAVFAC P-8-629-24P/MARINE CORPS SL-4-07536A

| (1) ILLUS- TRATION | | (2) SMR CODE | | | | (3) USMC | | (4) | (5) DESCRIPTION | | (6) | (7) | (8) |
|--------------------------|-------------|-----------------|--------------|-------|-------|-------------|----------------|-----------------------------|---|----------------------|-----|--------------------------|-----------------------------|
| a | b | a | b | c | d | a | b | NATIONAL STOCK NUMBER | REF NUMBER & MFR CODE | USABLE ON CODE | U/M | QTY INC IN UNIT | USMC QTY PER EQUIP |
| FIG NO. | ITEM NO. | ARMY | AIR FORCE | NAVY | USMC | SSI | REPL FACTOR | | | | | | |
| 18 | 36 | XBHZZ | XBHBZ | XBHZZ | XB--- | | | | VOLTAGE REGULATOR ASSEMBLY, A11A10 | | | | |
| | | | | | | | | | BRACKET, COMPONENT MTG 04306-0216 93568 70-4118 30554 | | EA | 1 | 1 |
| 18 | 37 | PAHZZ | PAFZZ | PAHZZ | PAFZZ | D | .008 | 5305-00-036-6967 | SCREW AND WASHER ASSY P15121-16 45722 69-662-16 30554 | | EA | 2 | 14 |
| 18 | 38 | XBHZZ | XBFBZ | XBHZZ | XB--- | | | | STANDOFF, THD 8213A0632-1B 06540 70-4113 30554 | | EA | 2 | 2 |
| 18 | 39 | PAHZZ | PBFZZ | AHHHH | AFBZZ | | | 6115-00-248-6187 | BOARD, COMPONENT 04306-0214 93568 70-4123 30554 | | EA | 1 | 1 |
| 18 | 40 | XAHZZ | XAFZZ | PAHZZ | PAFZZ | D | .040 | 5905-00-110-0196 | CONSISTING OF RESISTOR, 1K OHMS, 1/2 WATT, ±5% A11A10R18, A11A10R19 RCR20G102JS 81349 | | EA | 2 | 13 |
| 18 | 41 | XAHZZ | XAFZZ | PAHZZ | PAFZZ | I | .040 | 5961-00-837-7262 | TRANSISTOR, A11A1005 A11A1006 JAN2N697 81349 | | EA | 2 | 4 |
| 18 | 42 | XAHZZ | XAFZZ | PAHZZ | PAFZZ | D | .040 | 5905-00-435-1723 | RESISTOR, 5.1K OHMS, 1 WATT, ±5%, A11A10R20 RCR32G512JS 81349 | | EA | 1 | 1 |
| 18 | 43 | XAHZZ | XBFBZ | XBHZZ | XB--- | | | 5325-00-685-0615 | EYELET SE45 61957 70-4034 30554 | | EA | 8 | 11 |
| 18 | 44 | XAHZZ | XAFZZ | XBHZZ | XB--- | | | | BOARD, COMPONENT 70-4105 30554 | | EA | 1 | 1 |
| 18 | | XAHZZ | XAFZZ | XBHZZ | XB--- | | | 6145-00-726-0285 | WIRE, ELECTRICAL, RED MILW16878-TYPC22 81349 | | FT | 1 | 1 |
| 18 | | XAHZZ | XAFZZ | XBHZZ | XB--- | | | 6145-00-726-0637 | WIRE, ELECTRICAL, YELLOW MILW16878-2TYPC22 81349 | | FT | 1 | 19 |
| 18 | | XAHZZ | XAFZZ | XBHZZ | XB--- | | | 6145-00-581-1627 | WIRE, ELECTRICAL, GREEN MILW16878-2TYPC22 81349 | | FT | 1 | 19 |
| 18 | 45 | XBHZZ | XBFBZ | XBHZZ | XB--- | | | | CHASSIS ASSY 04306-0212 93568 70-4116 30554 | | EA | 1 | 1 |
| 18 | 46 | PAHZZ | XBFBZ | XBFBZ | XBHZZ | | | | CONSISTING OF NUT S632-2 46384 70-4037 30554 | | EA | 4 | 4 |
| 18 | 47 | XBHZZ | XAFBZ | XBHZZ | XB--- | | | | CHASSIS 70-4116-01 30554 | | EA | 1 | 1 |

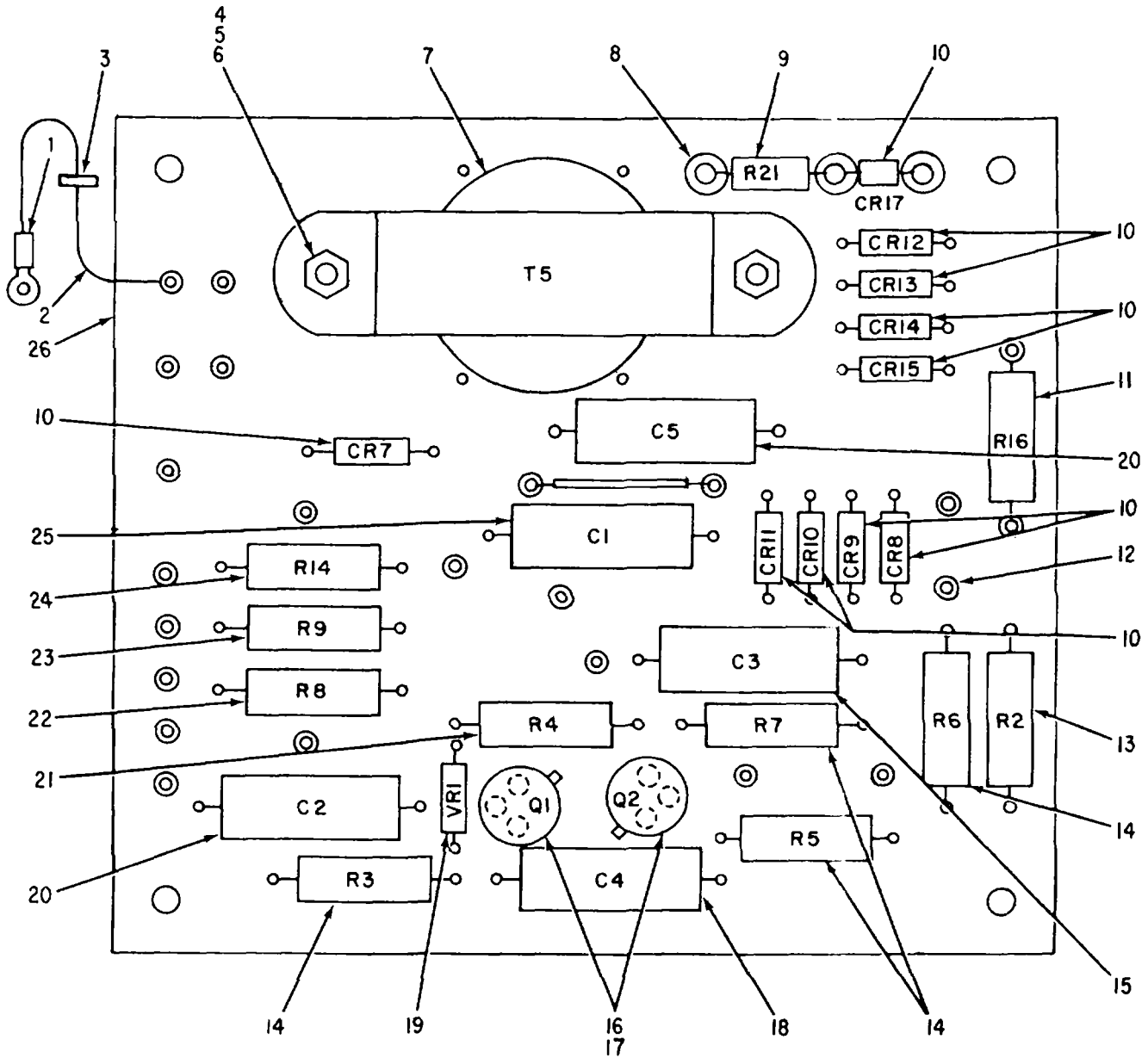

Figure 19. Voltage Regulator Sub-Assembly

| (1) ILLUS- TRATION | | (2) SMR CODE | | | | (3) USMC | | (4) | (5) DESCRIPTION | | (6) | (7) | (8) |
|--------------------------|-------------|-----------------|--------------|-------|-------|-------------|----------------|-----------------------------|---|----------------------|-----|--------------------------|-----------------------------|
| a | b | a | b | c | d | a | b | NATIONAL STOCK NUMBER | REF NUMBER & MFR CODE | USABLE ON CODE | U/M | QTY INC IN UNIT | USMC QTY PER EQUIP |
| FIG NO. | ITEM NO. | ARMY | AIR FORCE | NAVY | USMC | SSI | REPL FACTOR | | | | | | |
| | | | | | | | | | VOLTAGE REGULATOR, SUBASSEMBLY, A11A10 | | | | |
| 19 | 1 | PAHZZ | PAFZZ | PAHZZ | PAFZZ | D | .008 | 5340-00-813-0698 | LUG, TERMINAL MS25036-101 | 96906 | EA | 17 | 19 |
| 19 | 2 | PAHZZ | PAFZZ | PAHZZ | XB--- | | | 6145-00-548-0969 | WIRE MILW16878-2TYPC22 | 81349 | FT | 19 | 19 |
| 19 | 3 | PAHZZ | PAFZZ | XBHZZ | PAFZZ | D | .008 | 5975-00-074-2072 | STRAP, CABLE MS3367-1-9 | 96906 | EA | 16 | V |
| 19 | 4 | PAHZZ | PAFZZ | PAHZZ | PAFZZ | D | .008 | 5305-00-036-6968 | SCREW AND WASHER ASSY P15121-18 69-662-18 | 45722 30554 | EA | 2 | 137 |
| 19 | 5 | PAHZZ | PAFZZ | PAHZZ | PAFZZ | D | .008 | 5310-00-063-7360 | NUT AND WASHER ASSY 511-061800-00 69-561-2 | 78189 30554 | EA | 2 | 81 |
| 19 | 6 | PAHZZ | PAFZZ | PAHZZ | PAFZZ | D | .010 | 5310-00-983-8483 | WASHER, FLAT MS27183-5 | 96906 | EA | 2 | 116 |
| 19 | 7 | PAHZZ | PAFZZ | PAHZZ | PAFZZ | I | .050 | 5950-00-201-7437 | TRANSFORMER, A11A10T5 00000-4831 70-4032 | 93568 30554 | EA | 1 | 1 |
| 19 | 8 | XBHZZ | XBFZZ | XBHZZ | XB--- | | | 5325-00-685-1826 | EYELET SE45 70-4034 | 61597 30554 | EA | 3 | 11 |
| 19 | 9 | PAHZZ | PAFZZ | PAHZZ | PAFZZ | D | .040 | 5905-00-116-0615 | RESISTOR, 9.1K OHMS, 1 WATT, ±5%, A11A10R21 RCR20G912JS | 81349 | EA | 1 | 1 |
| 19 | 10 | PAHZZ | PAFZZ | PAHZZ | PAFZZ | D | .040 | 5961-00-958-5391 | DIODE, A11A10CR7 THRU A11A10CR15 AND A11A10CR17 JAN1N4247 | 81349 | EA | 10 | 10 |
| 19 | 11 | PAHZZ | PAFZZ | PAHZZ | PAFZZ | I | .040 | 5905-00-173-4276 | RESISTOR, 499 OHMS, 1/2 WATT, ±1%, A11A10R16 04306-7154 RNR70C4990FS | 93568 81349 | EA | 1 | 1 |
| 19 | 12 | XBHZZ | XBFZZ | XBHZZ | XB--- | | | 5325-00-891-1826 | EYELET S6045 70-4036 | 61597 30554 | EA | 24 | 24 |
| 19 | 13 | PAHZZ | PAFZZ | PAHZZ | PAFZZ | I | .040 | 5905-00-417-7441 | RESISTOR, 681 OHMS, 1/2 WATT, ±1%, A11A10R2 RNR70C6810FS | 81349 | EA | 1 | 1 |
| 19 | 14 | PAHZZ | PAFZZ | PAHZZ | PAFZZ | I | .040 | 5905-00-468-4240 | RESISTOR, 562 OHMS, 1/4 WATT, ±1%, A11A10R6 RNR65C5620FS | 81349 | EA | 4 | 4 |
| 19 | 15 | PAHZZ | PAFZZ | PAHZZ | PAFZZ | I | .050 | 5910-00-010-4914 | CAPACITOR, 25 UF, 50 WVDC, ±10%, A11A10C3 M39006-09-6526 | 81349 | EA | 1 | 1 |
| 19 | 16 | PAHZZ | PAFZZ | PAHZZ | PAFZZ | I | .040 | 5961-00-941-2056 | TRANSISTOR, A11A10Q1 A11A10Q2 JAN2N904A | 81349 | EA | 2 | 2 |
| 19 | 17 | PAHZZ | PAFZZ | PAHZZ | XB--- | | | 5999-00-420-7393 | PAD, TRANSISTOR 7717-5NRED 70-4035 | 13103 30554 | EA | 2 | 2 |
| 19 | 18 | PAHZZ | PAFZZ | PAHZZ | PAFZZ | I | .050 | 5910-00-010-8015 | CAPACITOR, 33 UF, 15 WVDC, ±10%, A11A10C4 M39006-09-6469 | 81349 | EA | 1 | 1 |

| (1) ILLUS- TRATION | | (2) SMR CODE | | | | (3) USMC | | (4) | (5) DESCRIPTION | | (6) | (7) | (8) |
|--------------------------|-------------|-----------------|--------------|-------|-------|-------------|----------------|-----------------------------|---|----------------------|-----|--------------------------|-----------------------------|
| a | b | a | b | c | d | a | b | NATIONAL STOCK NUMBER | REF NUMBER & MFR CODE | USABLE ON CODE | U/M | QTY INC IN UNIT | USMC QTY PER EQUIP |
| FIG NO. | ITEM NO. | ARMY | AIR FORCE | NAVY | USMC | SSI | REPL FACTOR | | | | | | |
| | | | | | | | | | VOLTAGE REGULATOR, SUBASSEMBLY, A11A10 | | | | |
| 19 | 19 | PAHZZ | PAFZZ | PAHZZ | PAFZZ | I | .040 | 5961-00-821-2309 | DIODE, A11A10VR1 JANIN751A 81349 | | EA | 1 | 1 |
| 19 | 20 | PAHZZ | PAFZZ | PAHZZ | PAFZZ | I | .050 | 5910-00-010-3881 | CAPACITOR, 47 UF, 50 WVDC, ±10%, A11A10C2 M39006-09-6529 81349 | | EA | 2 | 2 |
| 19 | 21 | PAHZZ | PAFZZ | PAHZZ | PAFZZ | I | .040 | 5905-00-410-3964 | RESISTOR, 681 OHMS, 1/4 WATT, ±1%, A11A10R4 RNR65C6810FS 81349 | | EA | 1 | 1 |
| 19 | 22 | PAHZZ | PAFZZ | PAHZZ | PAFZZ | I | .040 | 5905-00-403-2455 | RESISTOR, 2210 OHMS, 1/4 WATT, ±1%, A11A10R8 RNR65C2211FS 81349 | | EA | 1 | 1 |
| 19 | 23 | PAHZZ | PAFZZ | PAHZZ | PAFZZ | I | .040 | 5905-00-104-8347 | RESISTOR, 100 OHMS, 1 WATT, ±5%, A11A10R9 RCR32G101JS 81349 | | EA | 1 | 1 |
| 19 | 24 | PAHZZ | PAFZZ | PAHZZ | PAFZZ | I | .040 | 5905-00-405-8260 | RESISTOR, 470 OHMS, 2 WATT, ±5%, A11A10R14 RCR42G471JS 81349 | | EA | 1 | 1 |
| 19 | 25 | PAHZZ | PAFZZ | PAHZZ | PAFZZ | I | .050 | 5910-00-165-2797 | CAPACITOR, 10 UF, 50 WVDC, ±10%, A11A10C1 M39006-09-6523 81349 | | EA | 1 | 1 |
| 19 | 26 | PAHZZ | XAFBZ | XBHZZ | XB--- | | | 5999-01-016-3198 | BOARD, PRINTED WIRING 04306-0217 93568 70-4120 30554 | | EA | 1 | 1 |

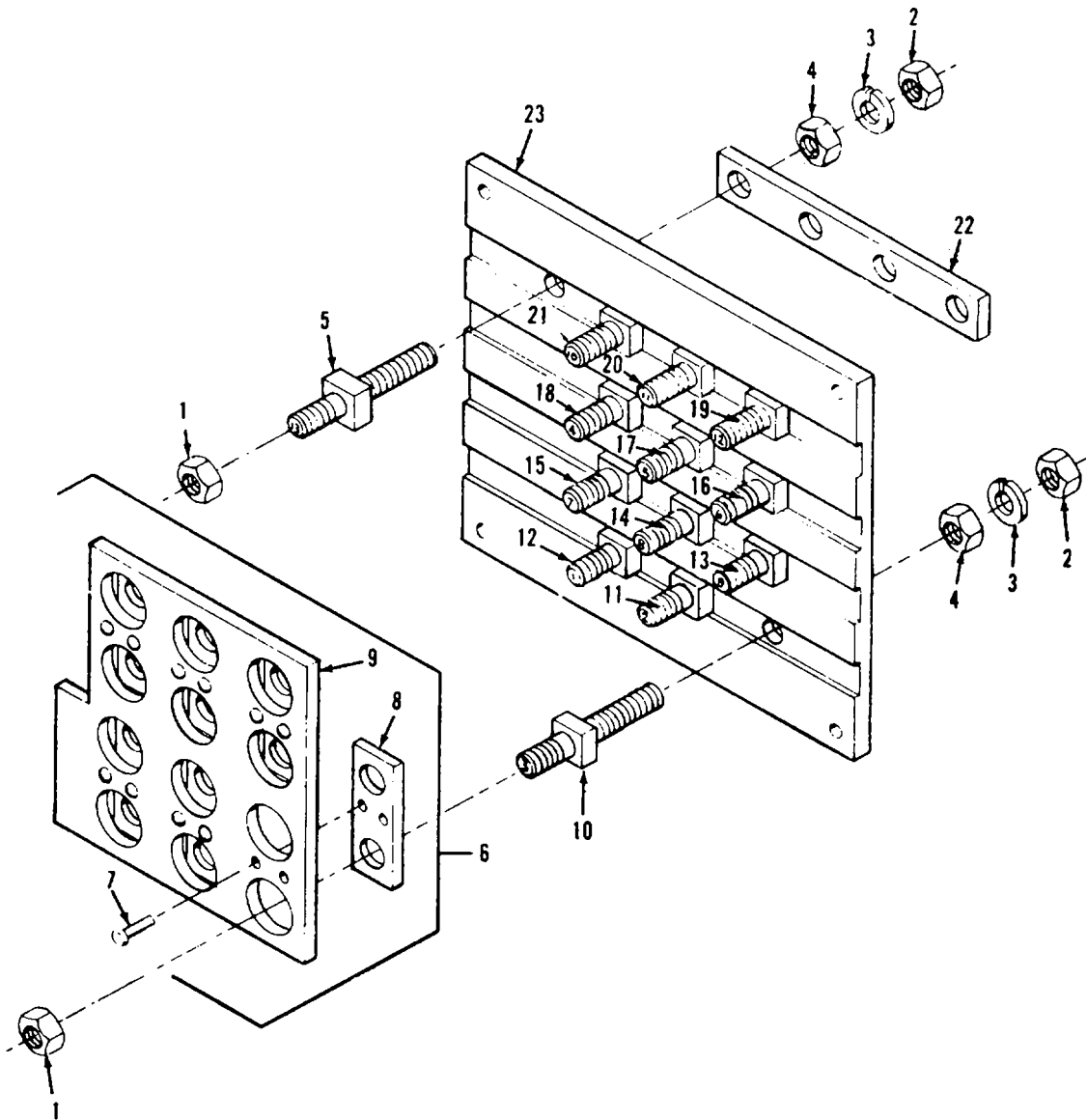

Figure 20. Reconnection Board Assembly

| (1) ILLUS- TRATION | | (2) SMR CODE | | | | (3) USMC | | (4) | (5) DESCRIPTION | | (6) | (7) | (8) |
|--------------------------|-------------|-----------------|--------------|-------|-------|-------------|----------------|-----------------------------|---|----------------------|-----|--------------------------|-----------------------------|
| a | b | a | b | c | d | a | b | NATIONAL STOCK NUMBER | REF NUMBER & MFR CODE | USABLE ON CODE | U/M | QTY INC IN UNIT | USMC QTY PER EQUIP |
| FIG NO. | ITEM NO. | ARMY | AIR FORCE | NAVY | USMC | SSI | REPL FACTOR | | | | | | |
| 20 | 19 | PAFZZ | PAFZZ | PAHZZ | PAFZZ | D | .003 | 5940-00-229-7479 | RECONNECTION BOARD ASSEMBLY, TB6 STUD 04306-0277-12 70-4253-12 | 93568 30554 | EA | 1 | 1 |
| 20 | 20 | PAFZZ | PAFZZ | PAHZZ | PAFZZ | D | .003 | 5940-00-229-7478 | STUD 04306-0277-11 70-4253-11 | 93568 30554 | EA | 1 | 1 |
| 20 | 21 | PAFZZ | PAFZZ | PAHZZ | PAFZZ | D | .003 | 5940-00-229-7477 | STUD 04306-0277-10 70-4253-10 | 93568 30554 | EA | 1 | 1 |
| 20 | 22 | XBFZZ | MFFZZ | XBHZZ | XB--- | | | | BUS BAR 04306-0276 70-4252 | 93568 30554 | EA | 1 | 1 |
| 20 | 23 | XBFZZ | PBFZZ | XBHZZ | XB--- | | | 5940-00-234-2900 | BOARD, TERMINAL 04306-0259 70-4251 | 93568 30554 | EA | 1 | 1 |

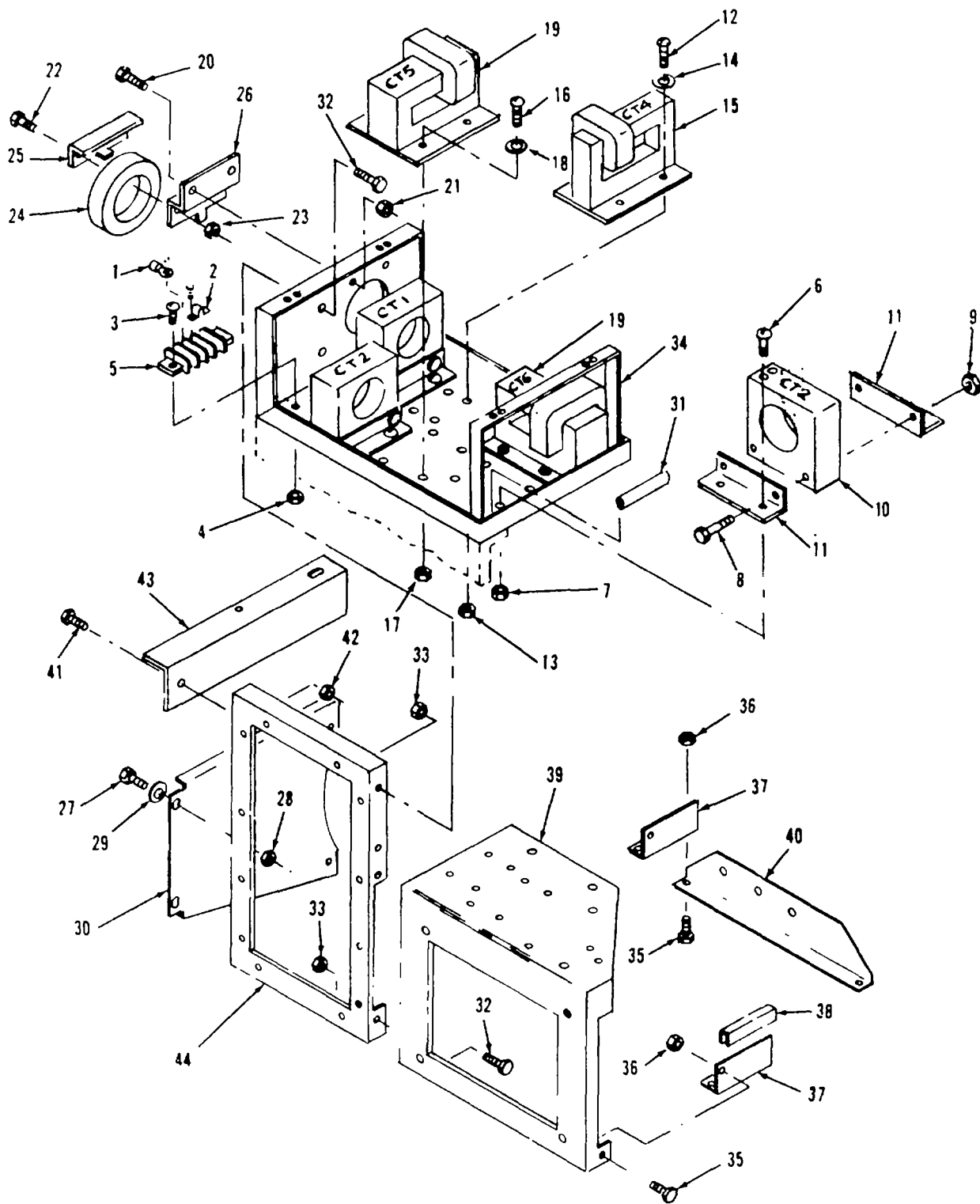

Figure 21. Frame and Transformer Assembly

| (1) ILLUS- TRATION | | (2) SMR CODE | | | | (3) USMC | | (4) | (5) DESCRIPTION | | (6) | (7) | (8) | |
|--------------------------|-------------|-----------------|--------------|-------|-------|-------------|----------------|-----------------------------|--|----------------------|-----|--------------------------|-----------------------------|--|
| a | b | a | b | c | d | a | b | NATIONAL STOCK NUMBER | REF NUMBER & MFR CODE | USABLE ON CODE | U/M | QTY INC IN UNIT | USMC QTY PER EQUIP | |
| FIG NO. | ITEM NO. | ARMY | AIR FORCE | NAVY | USMC | SSI | REPL FACTOR | | | | | | | |
| | | | | | | | | | | | | | | |
| | | | | | | | | | | | | | | |
| 21 | 1 | PAFZZ | PAFZZ | PAHZZ | PAFZZ | D | .008 | 5940-00-283-5280 | FRAME AND TRANSFORMER ASSEMBLY TERMINAL, LUG MS25036-106 | 96906 | EA | 2 | 402 | |
| 21 | 2 | PAFZZ | XBFZZ | XBHZZ | XB--- | | | 5940-00-511-6613 | LINK TERMINAL 601J 69-651-2 | 75382 30554 | EA | 2 | 18 | |
| 21 | 3 | PAFZZ | PAFZZ | PAHZZ | PAFZZ | D | .008 | 5305-00-038-3145 | SCREW AND WASHER ASSY P15121-37 69-662-37 | 45722 30554 | EA | 2 | 16 | |
| 21 | 4 | PAFZZ | PAFZZ | PAHZZ | PAFZZ | D | .008 | 5310-00-052-3632 | NUT AND WASHER ASSY 511-081800-00 69-561-3 | 78189 30554 | EA | 2 | 78 | |
| 21 | 5 | PAFZZ | PAFZZ | XBHZZ | XB--- | | | 5940-00-983-6084 | BOARD, TERMINAL 38TB6 | 81349 | EA | 1 | 1 | |
| 21 | 6 | PAFZZ | PAFZZ | PAHZZ | PAFZZ | D | .008 | 5305-00-036-6906 | SCREW AND WASHER ASSY P15121-50 69-662-50 | 45722 30554 | EA | 12 | 156 | |
| 21 | 7 | PAFZZ | PAFZZ | PAHZZ | PAFZZ | D | .008 | 5310-00-094-3421 | NUT AND WASHER ASSY 511-101800-00 69-561-4 | 78189 30554 | EA | 12 | 160 | |
| 21 | 8 | PAFZZ | PAFZZ | PAHZZ | PAFZZ | D | .008 | 5305-00-071-2234 | SCREW MS90725-17 | 96906 | EA | 6 | 6 | |
| 21 | 9 | PAFZZ | PAOZZ | PAHZZ | PAOZZ | D | .008 | 5310-00-483-8792 | NUT MS17829-4C | 96906 | EA | 6 | 452 | |
| 21 | 10 | PAFZZ | PAFZZ | PAHZZ | PAFZZ | I | .050 | 5950-00-236-0377 | TRANSFORMER, CT1, CT2, CT3 70-4062 7LM928-1 | 30554 12670 | EA | 3 | 3 | |
| 21 | 11 | XBFZZ | MFFBZ | XBHZZ | XB--- | | | | BRACKET 04306-5068 71-4449 | 93568 30554 | EA | 6 | 6 | |
| 21 | 12 | PAFZZ | PAFZZ | PAHZZ | PAFZZ | D | .008 | 5305-00-036-6906 | SCREW AND WASHER ASSY P15121-50 69-662-50 | 45722 30554 | EA | 4 | 156 | |
| 21 | 13 | PAFZZ | PAFZZ | PAHZZ | PAFZZ | D | .008 | 5310-00-094-3421 | NUT AND WASHER ASSY 511-101800-00 69-561-4 | 78189 30554 | EA | 4 | 160 | |
| 21 | 14 | PAFZZ | PAFZZ | PAHZZ | PAFZZ | D | .010 | 5310-00-809-8546 | WASHER, FLAT MS27183-8 | 96906 | EA | 4 | 18 | |
| 21 | 15 | PAFZZ | PAFZZ | PAHZZ | PAFZZ | I | .050 | 5950-00-208-4819 | TRANSFORMER, CT4 00000-4921 70-4067 | 93568 30554 | EA | 1 | 1 | |
| 21 | 16 | PAFZZ | PAFZZ | PAHZZ | PAFZZ | D | .008 | 5305-00-036-6906 | SCREW AND WASHER ASSY P15121-50 69-662-50 | 45722 30554 | EA | 8 | 156 | |
| 21 | 17 | PAFZZ | PAFZZ | PAHZZ | PAFZZ | D | .008 | 5310-00-094-3421 | NUT AND WASHER ASSY 511-101800-00 69-561-4 | 78189 30554 | EA | 8 | 160 | |
| 21 | 18 | PAFZZ | PAFZZ | PAHZZ | PAFZZ | D | .010 | 5310-00-809-8546 | WASHER, FLAT MS27183-8 | 96906 | EA | 8 | 18 | |
| 21 | 19 | PAFZZ | PAFZZ | PAHZZ | PAFZZ | I | .050 | 5950-00-206-1516 | TRANSFORMER, CT5, CT6 00000-4922 70-4086 | 93568 30554 | EA | 2 | 2 | |

| (1) ILLUS- TRATION | | (2) SMR CODE | | | | (3) USMC | | (4) | (5) DESCRIPTION | | (6) | (7) | (8) |
|--------------------------|-------------|-----------------|--------------|-------|-------|-------------|----------------|-----------------------------|---|----------------------|-----|--------------------------|-----------------------------|
| a | b | a | b | c | d | a | b | NATIONAL STOCK NUMBER | REF NUMBER & MFR CODE | USABLE ON CODE | U/M | QTY INC IN UNIT | USMC QTY PER EQUIP |
| FIG NO. | ITEM NO. | ARMY | AIR FORCE | NAVY | USMC | SSI | REPL FACTOR | | | | | | |
| | | | | | | | | | FRAME AND TRANSFORMER ASSEMBLY | | | | |
| 21 | 20 | PAFZZ | PAFZZ | PAHZZ | PAFZZ | D | .008 | 5305-00-038-3103 | SCREW AND WASHER ASSY P15121-35 69-662-35 | 45722 30554 | EA | 2 | 20 |
| 21 | 21 | PAFZZ | PAFZZ | PAHZZ | PAFZZ | D | .008 | 5310-00-052-3632 | NUT AND WASHER ASSY 511-081800-00 69-561-3 | 78189 30554 | EA | 2 | 78 |
| 21 | 22 | PAFZZ | PAFZZ | PAHZZ | PAFZZ | D | .008 | 5305-00-984-6200 | SCREW MS35206-252 | 96906 | EA | 2 | 2 |
| 21 | 23 | PAFZZ | PAFZZ | PAHZZ | PAFZZ | D | .008 | 5310-00-052-3632 | NUT AND WASHER ASSY 511-081800-00 69-561-3 | 78189 30554 | EA | 2 | 78 |
| 21 | 24 | PAFZZ | PAFZZ | PAHZZ | PAFZZ | I | .050 | 5950-00-235-7806 | TRANSFORMER, CT7 04306-7221 70-4063 | 93568 30554 | EA | 1 | 1 |
| 21 | 25 | XBFZZ | MFFBZ | XBHZZ | XB--- | | | | BRACKET 71-4625 | 30554 | EA | 1 | 1 |
| 21 | 26 | XBFZZ | MFFBZ | XBHZZ | XB--- | | | | PLATE, TRANSFORMER MOUNTING 04306-5070 71-4444 | 93568 30554 | EA | 1 | 1 |
| 21 | 27 | PAFZZ | PAFZZ | PAHZZ | PAOZZ | D | .008 | 5306-00-225-8497 | SCREW MS90725-32 | 96906 | EA | 2 | 72 |
| 21 | 28 | PAFZZ | PAFZZ | PAHZZ | PAOZZ | D | .008 | 5310-00-245-3424 | NUT MS17829-5C | 96906 | EA | 2 | 112 |
| 21 | 29 | PAFZZ | PAFZZ | PAHZZ | PAOZZ | D | .010 | 5310-00-081-4219 | WASHER MS27183-12 | 96906 | EA | 2 | 96 |
| 21 | 30 | XBFZZ | MFFBZ | XBHZZ | XB--- | | | | BRACKET 71-4460 | 30554 | EA | 1 | 1 |
| 21 | 31 | XBFZZ | MFFZZ | XBHZZ | XB--- | | | | PROTECTOR, CABLE 71-4711-01 ZX-4106 | 30554 76385 | EA | 1 | 1 |
| 21 | 32 | PAFZZ | PAFZZ | PAHZZ | PAOZZ | D | .008 | 5306-00-225-8497 | SCREW MS90725-32 | 96906 | EA | 5 | 72 |
| 21 | 33 | PAFZZ | PAFZZ | PAHZZ | PAOZZ | D | .008 | 5310-00-245-3424 | NUT MS17829-5C | 96906 | EA | 5 | 112 |
| 21 | 34 | XBFZZ | XBFBZ | XBHZZ | XB--- | | | | PANEL, TRANSFORMER MOUNTING 71-4693 | 30554 | EA | 1 | 1 |
| 21 | 35 | PAFZZ | PAFZZ | PAHZZ | PAOZZ | D | .008 | 5306-00-225-8497 | SCREW MS90725-32 | 96906 | EA | 5 | 72 |
| 21 | 36 | PAFZZ | PAFZZ | PAHZZ | PAOZZ | D | .008 | 5310-00-245-3424 | NUT MS17829-5C | 96906 | EA | 5 | 112 |
| 21 | 37 | XBFZZ | MFFBZ | XBHZZ | XB--- | | | | ANGLE, LOWER 71-4694 | 30554 | EA | 2 | 2 |
| 21 | 38 | XBFZZ | MFFZZ | | XB--- | | | 5340-00-266-0748 | EXTRUSION, RUBBER 71-4959-01 MANUFACTURE FROM: | 30554 | EA | 1 | 1 |
| 21 | | XBFZZ | XBFBZ | | XB--- | D | .008 | | EXTRUSION 778 | 70485 | FT | 1 | 1 |

| (1) ILLUS- TRATION | | (2) SMR CODE | | | | (3) USMC | | (4) | (5) DESCRIPTION | (6) | (7) | (8) | |
|--------------------------|-------------|-----------------|--------------|-------|-------|-------------|----------------|-----------------------------|--|----------------------|-----|--------------------------|-----------------------------|
| a | b | a | b | c | d | a | b | NATIONAL STOCK NUMBER | REF NUMBER & MFR CODE | USABLE ON CODE | U/M | QTY INC IN UNIT | USMC QTY PER EQUIP |
| FIG NO. | ITEM NO. | ARMY | AIR FORCE | NAVY | USMC | SSI | REPL FACTOR | | | | | | |
| 21 | 39 | XBFZZ | XBFBZ | XBHZZ | XB--- | | | | FRAME AND TRANSFORMER ASSEMBLY FRAME, RECONNECTION BOARD MOUNTING 71-4692 30554 | EA | 1 | 1 | |
| 21 | 40 | XBFZZ | XBFBZ | XBHZZ | XB--- | | | | ANGLE, REAR 71-4695 30554 | EA | 1 | 1 | |
| 21 | 41 | PAFZZ | PAFZZ | PAHZZ | PAOZZ | D | .008 | 5306-00-225-8497 | SCREW MS90725-32 96906 | EA | 1 | 72 | |
| 21 | 42 | PAFZZ | PAFZZ | PAHZZ | PAOZZ | D | .008 | 5310-00-245-3424 | NUT MS17829-5C 96906 | EA | 1 | 112 | |
| 21 | 43 | XBFZZ | MFFBZ | XBHZZ | XB--- | | | | ANGLE, CONTACTOR MOUNTING 71-4697 30554 | EA | 1 | 1 | |
| 21 | 44 | XBFZZ | XBFBZ | XBHZZ | XB--- | | | | FRAME, LOAD BOARD MOUNTING 71-4691 30554 | EA | 1 | 1 | |

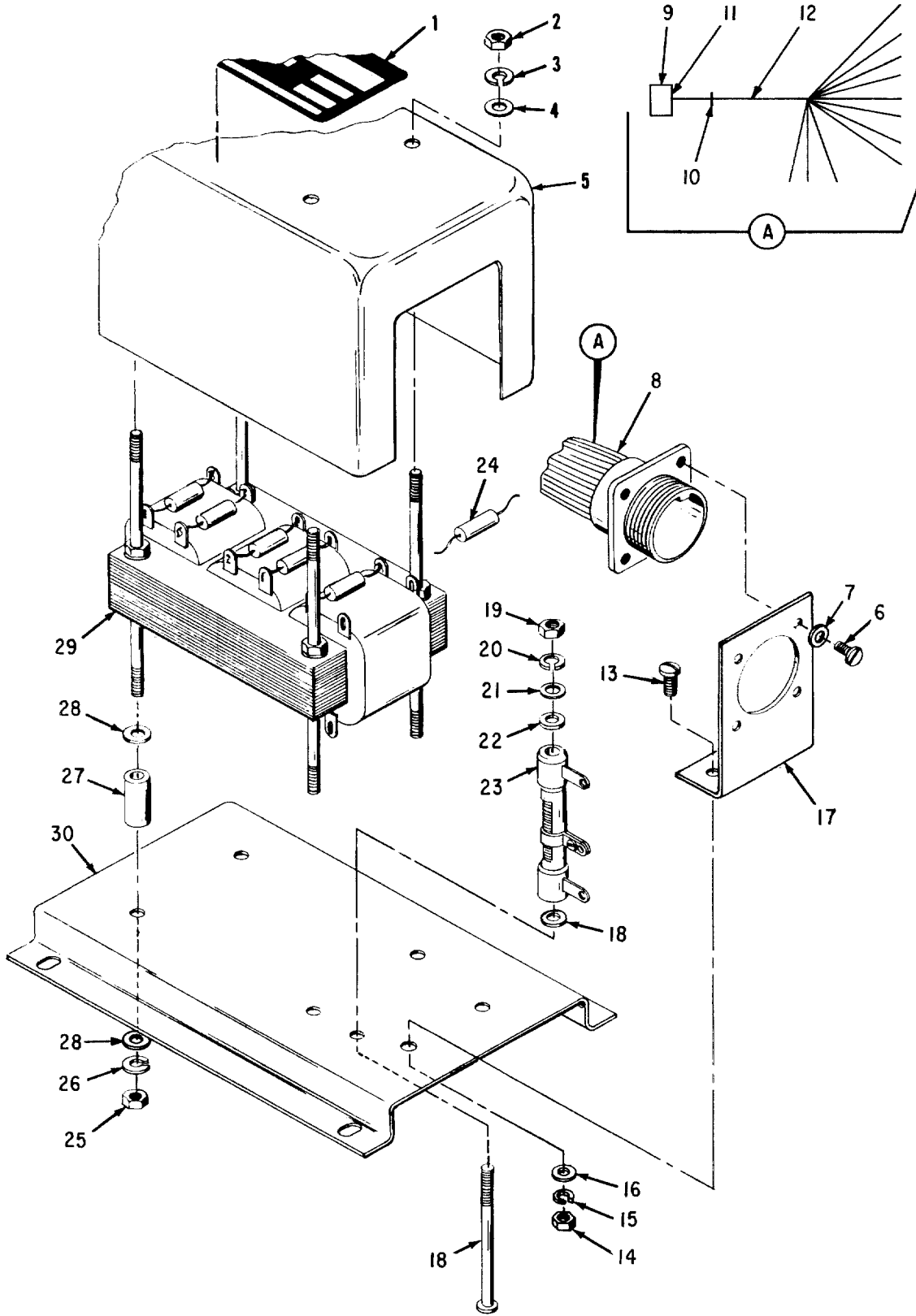

Figure 22. Load Measuring Assembly

| (1) ILLUS- TRATION | | (2) SMR CODE | | | | (3) USMC | | (4) | (5) DESCRIPTION | | (6) | (7) | (8) |
|--------------------------|-------------|-----------------|--------------|-------|-------|-------------|----------------|-----------------------------|--|----------------------|-----|--------------------------|-----------------------------|
| a | b | a | b | c | d | a | b | NATIONAL STOCK NUMBER | REF NUMBER & MFR CODE | USABLE ON CODE | U/M | QTY INC IN UNIT | USMC QTY PER EQUIP |
| FIG NO. | ITEM NO. | ARMY | AIR FORCE | NAVY | USMC | SSI | REPL FACTOR | | | | | | |
| 22 | 1 | XAFZZ | XBFZZ | MHHZZ | XC--- | | | | | | | | |
| | | | | | | | | | LOAD MEASURING ASSEMBLY, A8 PLATE, IDENTIFICATION 69-506 30554 | | EA | 1 | 2 |
| 22 | 2 | XAFZZ | PAFZZ | PAHZZ | PAFZZ | D | .008 | 5310-00-934-9747 | NUT MS35649-262 96906 | | EA | 4 | 36 |
| 22 | 3 | XAFZZ | PAFZZ | PAHZZ | PAFZZ | D | .010 | 5310-00-045-4007 | WASHER, LOCK MS35338-41 96906 | | EA | 4 | 39 |
| 22 | 4 | XAFZZ | PAFZZ | PAHZZ | PAFZZ | D | .010 | 5310-00-082-1404 | WASHER MS27183-6 96906 | | EA | 4 | 14 |
| 22 | 5 | XAFZZ | XBFZZ | XBHZZ | XB--- | | | | COVER 69-503 30554 | | EA | 1 | 1 |
| 22 | 6 | XAFZZ | XBFZZ | XBHZZ | PAFZZ | D | .008 | 5305-00-622-9475 | SCREW MS35265-41 96906 | | EA | 4 | 4 |
| 22 | 7 | XAFZZ | XBFZZ | PAHZZ | PAFZZ | D | .010 | 5310-00-045-3299 | WASHER, LOCK MS35338-42 96906 | | EA | 4 | 25 |
| 22 | 8 | XAFZZ | MFFFF | XBHZZ | PAFZZ | | | | WIRING HARNESS 04306-8074 93568 69-511 30554 CONSISTING OF | | EA | 1 | 1 |
| 22 | 9 | XAFZZ | PAFZZ | PAHZZ | PAFZZ | D | .023 | 5935-00-367-7625 | CONNECTOR, RECEPTACLE A8J7 04306-0132 93568 69-502-2 30554 | | EA | 1 | 1 |
| 22 | 10 | XAFZZ | PAFZZ | XBHZZ | PAFZZ | D | .008 | 5975-00-156-3253 | STRAP, CABLE MS3367-2-9 96906 | | EA | 1 | 1 |
| 22 | 11 | XAFZZ | PAFZZ | XBHZZ | XB--- | | | 5970-00-938-5990 | INSULATION SLEEVING (USE AS REQUIRED) MILW3053-2CL1 81349 | | FT | 1 | V |
| 22 | 12 | XAFZZ | PAFZZ | XBHZZ | XB--- | | | 6145-00-643-0647 | WIRE, ELECTRICAL MILW16878-2 81349 | | FT | 7 | 7 |
| 22 | 13 | XAFZZ | PAFZZ | PAHZZ | PAFZZ | D | .008 | 5305-00-582-5807 | SCREW MS35265-28 96906 | | EA | 2 | 4 |
| 22 | 14 | XAFZZ | PAFZZ | PAHZZ | PAFZZ | D | .008 | 5310-00-934-9747 | NUT MS35649-262 96906 | | EA | 2 | 36 |
| 22 | 15 | PAOZZ | PAFZZ | PAHZZ | PAFZZ | D | .010 | 5310-00-045-4007 | WASHER, LOCK MS35338-41 96906 | | EA | 2 | 39 |
| 22 | 16 | XAFZZ | PAFZZ | PAHZZ | PAFZZ | D | .010 | 5310-00-082-1404 | WASHER, FLAT MS27183-6 96906 | | EA | 2 | 14 |
| 22 | 17 | XAFZZ | XBFZZ | XBHZZ | XB--- | | | | BRACKET 69-504 30554 | | EA | 1 | 1 |
| 22 | 18 | XAFZZ | PAFZZ | PAHZZ | PAFZZ | D | .008 | 5305-00-069-5122 | SCREW MS35265-55 96906 | | EA | 1 | 1 |
| 22 | 19 | XAFZZ | PAFZZ | PAHZZ | PAFZZ | D | .008 | 5310-00-934-9757 | NUT MS35649-282 96906 | | EA | 1 | 5 |
| 22 | 20 | XAFZZ | XBFZZ | PAHZZ | PAFZZ | D | .010 | 5310-00-045-3299 | WASHER, LOCK MS35338-42 96906 | | EA | 1 | 25 |
| 22 | 21 | XAFZZ | XBFZZ | PAHZZ | PAFZZ | D | .010 | 5310-00-765-3197 | WASHER MS27183-41 96906 | | EA | 1 | 13 |
| 22 | 22 | XAFZZ | XBFZZ | XBHZZ | PAFZZ | D | .010 | 5310-00-991-2949 | WASHER, FLAT NAS549P8 80205 | | EA | 2 | 2 |

| (1) ILLUS- TRATION | | (2) SMR CODE | | | | (3) USMC | | (4) | (5) DESCRIPTION | | (6) | (7) | (8) |
|--------------------------|-------------|-----------------|--------------|-------|-------|-------------|----------------|-----------------------------|--|----------------------|-----|--------------------------|-----------------------------|
| a | b | a | b | c | d | a | b | NATIONAL STOCK NUMBER | REF NUMBER & MFR CODE | USABLE ON CODE | U/M | QTY INC IN UNIT | USMC QTY PER EQUIP |
| FIG NO. | ITEM NO. | ARMY | AIR FORCE | NAVY | USMC | SSI | REPL FACTOR | | | | | | |
| | | | | | | | | | LOAD MEASURING ASSEMBLY, A8 | | | | |
| 22 | 23 | XAFZZ | PAFZZ | PAHZZ | PAFZZ | I | .050 | 5905-00-280-0530 | RESISTOR, ADJUSTABLE 500 OHMS, A8R1 10A500 69-505 | 63743 30554 | EA | 1 | 1 |
| 22 | 24 | XAFZZ | PAFZZ | PAHZZ | PAFZZ | D | .050 | 5961-00-998-6947 | RECTIFIER, SILICON A8CR1 THRU A8CR6 1N4385 69-512 | 14432 30554 | EA | 6 | 22 |
| 22 | 25 | XAFZZ | PAFZZ | PAHZZ | PAFZZ | D | .008 | 5310-00-934-9747 | NUT MS35649-262 | 96906 | EA | 4 | 36 |
| 22 | 26 | PAOZZ | PAFZZ | PAHZZ | PAFZZ | D | .010 | 5310-00-045-4007 | WASHER, LOCK MS35338-41 | 96906 | EA | 4 | 37 |
| 22 | 27 | XAFZZ | XBFZZ | XBHZZ | XB--- | | | | TUBE MILP79FORMTM TYPBG | 81349 | FT | 1 | 4 |
| 22 | 28 | XAFZZ | PAFZZ | PAHZZ | PAFZZ | D | .010 | 5310-00-082-1404 | WASHER MS27183-6 | 96906 | EA | 8 | 14 |
| 22 | 29 | XAFZZ | PAFZZ | PAHZZ | PAFZZ | I | .050 | 5950-00-327-9625 | TRANSFORMER ASSY, A8T1 04306-8072 69-508 | 93568 30554 | EA | 1 | 1 |
| 22 | 30 | XAFZZ | XBFZZ | XBHZZ | XB--- | | | | PLATE, MOUNTING 69-507 | 30554 | EA | 1 | 1 |

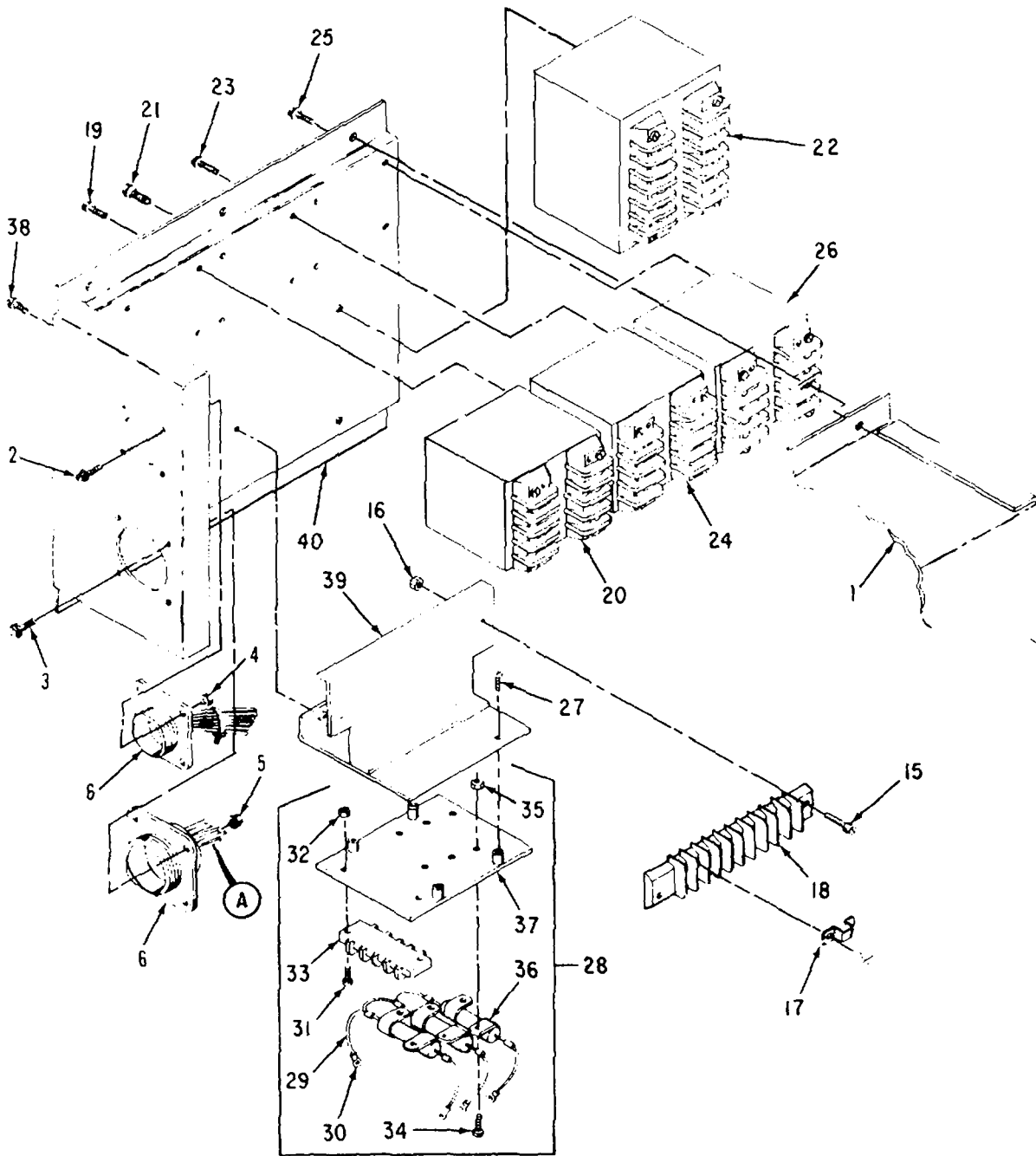

Figure 23. Tactical Relay Group Assembly (Sheet 1 of 2)

| (1) ILLUS- TRATION | | (2) SMR CODE | | | | (3) USMC | | (4) | (5) DESCRIPTION | | (6) | (7) | (8) |
|--------------------------|-------------|-----------------|--------------|-------|-------|-------------|----------------|-----------------------------|--------------------------|---|-----|--------------------------|-----------------------------|
| a | b | a | b | c | d | a | b | NATIONAL STOCK NUMBER | REF NUMBER & MFR CODE | USABLE ON CODE | U/M | QTY INC IN UNIT | USMC QTY PER EQUIP |
| FIG NO. | ITEM NO. | ARMY | AIR FORCE | NAVY | USMC | SSI | REPL FACTOR | | | | | | |
| 23 | 1 | XBFZZ | XBFBZ | XBHZZ | XB--- | | | | | TACTICAL RELAY GROUP ASSEMBLY, A29 COVER 04306-0234 93568 70-4190 30554 | EA | 1 | 2 |
| 23 | 2 | PAFZZ | XBFZZ | XBHZZ | PAFZZ | D | .008 | 5305-00-224-1092 | | SCREW AND WASHER ASSY P15121-5 45722 69-662-5 30554 | EA | 4 | 26 |
| 23 | 3 | PAFZZ | PAFZZ | XBHZZ | PAFZZ | D | .008 | 5305-00-036-6972 | | SCREW AND WASHER ASSY P15121-20 45722 69-662-20 30554 | EA | 4 | 28 |
| 23 | 4 | PAFZZ | PAFZZ | PAHZZ | PAFZZ | D | .008 | 5310-00-063-7415 | | NUT AND WASHER ASSY 511-041800-00 78189 69-561-1 30554 | EA | 4 | 78 |
| 23 | 5 | PAFZZ | PAFZZ | PAHZZ | PAFZZ | D | .008 | 5310-00-063-7360 | | NUT AND WASHER ASSY 511-061800-00 78189 69-561-2 30554 | EA | 4 | 81 |
| 23 | 6 | PBFZZ | XBFEZ | XBHZZ | AFZZ | | | 5995-00-514-0849 | | HARNES ASSY 04306-0352 93568 70-4211 30554 CONSISTING OF | EA | 1 | 1 |
| 23 | 7 | PAOZZ | PAFZZ | XBHZZ | PAFZZ | D | .008 | 5975-00-074-2072 | | STRAP, TIEDOWN MS3367-1-9 96906 | EA | 19 | V |
| 23 | 8 | PAFZZ | XBFZZ | XBHZZ | PAFZZ | D | .008 | 5975-00-727-5153 | | STRAP, TIEDOWN MS3367-4-9 96906 | EA | 8 | V |
| 23 | 9 | PAOZZ | XBFZZ | XBHZZ | PAFZZ | D | .008 | 9905-00-893-3570 | | BAND, MARKER MS39020-3 96906 | EA | 1 | 8 |
| 23 | 10 | PAFZZ | PAFZZ | PAHZZ | PAFZZ | D | .008 | 5940-00-283-5280 | | LUG, TERMINAL MS25036-106 96906 | EA | 72 | 402 |
| 23 | 11 | PAFZZ | PAFZZ | PAHZZ | PAFZZ | D | .023 | 5935-00-755-2787 | | CONNECTOR, PLUG, A29J4 MS3102R20-29P 96906 | EA | 1 | 2 |
| 23 | 12 | PAFZZ | XBFZZ | XBHZZ | PAFZZ | D | .023 | 5935-00-725-0888 | | CONNECTOR, PLUG, A29J51 MS3102R28-12P 96906 | EA | 1 | 1 |
| 23 | 13 | XBFZZ | PAFZZ | XBHZZ | PAFZZ | D | .004 | | | TUBING, INSULATION, 0.106 ID X 0.020 WALL X 0.62 LG MIL1631CL1TYPF 81349 | FT | 2 | 5 |
| 23 | 14 | PAFZZ | MFFZZ | XBHZZ | PAFZZ | D | .080 | 6145-00-578-6605 | | WIRE, ELECTRICAL M5086-2-16-9 81349 | FT | 69 | 1811 |
| 23 | 15 | PAFZZ | PAFZZ | PAHZZ | PAFZZ | D | .008 | 5305-00-038-3145 | | SCREW AND WASHER ASSY P15121-37 45722 69-662-37 30554 | EA | 2 | 16 |
| 23 | 16 | PAFZZ | PAFZZ | PAHZZ | PAFZZ | D | .008 | 5310-00-052-3632 | | NUT AND WASHER ASSY 511-081800-00 78189 69-561-3 30554 | EA | 2 | 78 |
| 23 | 17 | XBOZZ | PAFZZ | PAHZZ | PAFZZ | D | .008 | 5940-00-578-3482 | | LINK, TERMINAL 601J 75382 69-651-2 30554 | EA | 2 | 18 |
| 23 | 18 | PAFZZ | XBFEZ | XBHZZ | XB--- | | | 5940-00-983-6087 | | BOARD, TERMINAL, A29TB2 38TB10 81349 | EA | 1 | 2 |
| 23 | 19 | PAFZZ | PAFZZ | PAHZZ | PAFZZ | D | .008 | 5305-00-036-6977 | | SCREW AND WASHER ASSY P15121-33 45722 69-662-33 30554 | EA | 4 | 54 |

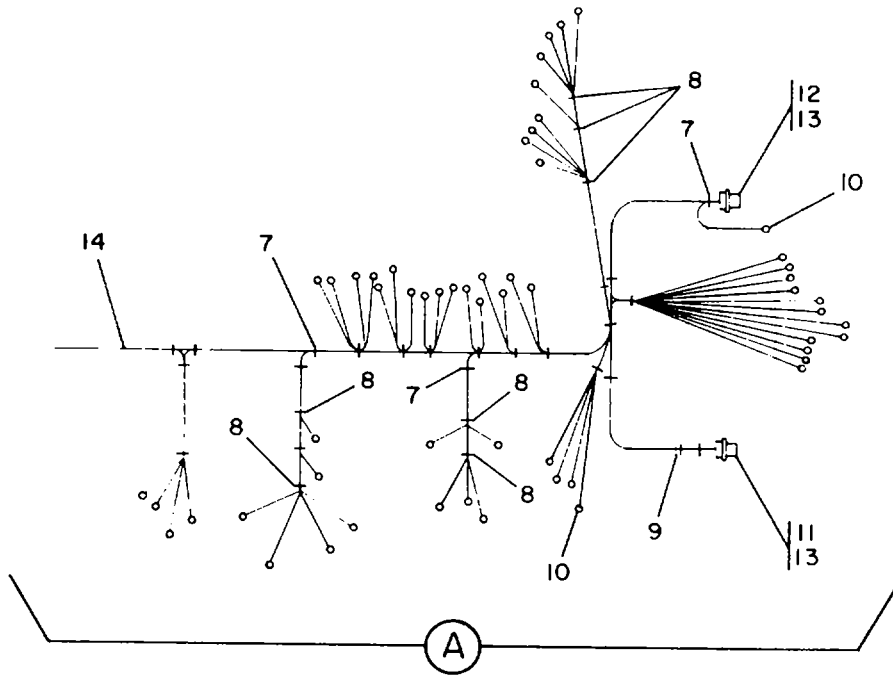

Figure 23. Tactical Relay Group Assembly (Sheet 2 of 2)

| (1) ILLUS- TRATION | | (2) SMR CODE | | | | (3) USMC | | (4) | (5) DESCRIPTION | | (6) | (7) | (8) |
|--------------------------|-------------|-----------------|--------------|-------|-------|-------------|----------------|-----------------------------|--|----------------------|-----|--------------------------|-----------------------------|
| a | b | a | b | c | d | a | b | NATIONAL STOCK NUMBER | REF NUMBER & MFR CODE | USABLE ON CODE | U/M | QTY INC IN UNIT | USMC QTY PER EQUIP |
| FIG NO. | ITEM NO. | ARMY | AIR FORCE | NAVY | USMC | SSI | REPL FACTOR | | | | | | |
| | | | | | | | | | | | | | |
| 23 | 20 | PAFZZ | PAFBZ | PAHZZ | PAFZZ | I | .050 | 5945-00-057-5655 | TACTICAL RELAY GROUP ASSEMBLY, A29 RELAY, OVERVOLTAGE, A29K2 70-1138 30554 11486 12670 | EA | 1 | 1 | |
| 23 | 21 | PAFZZ | XBFZZ | XBHZZ | PAFZZ | D | .008 | 5305-00-191-6226 | SCREW AND WASHER ASSY P15121-64 45722 69-662-64 30554 | EA | 2 | 4 | |
| 23 | 22 | PAFZZ | PAFBZ | PAHZZ | PAFZZ | I | .030 | 5945-00-318-3050 | RELAY, OVERLOAD, A29K14 00000-4857 93568 70-1135 30554 | EA | 1 | 1 | |
| 23 | 23 | PAFZZ | PAFZZ | PAHZZ | PAFZZ | D | .008 | 5305-00-036-6977 | SCREW AND WASHER ASSY P15121-33 45722 69-662-33 30554 | EA | 4 | 54 | |
| 23 | 24 | PAFZZ | PAFBZ | PAHHH | PAFZZ | I | .050 | 5945-00-420-4561 | RELAY, SHORT CIRCUIT, A29K13 70-1137 30554 23380 12670 | EA | 1 | 1 | |
| 23 | 25 | PAFZZ | PAFZZ | PAHZZ | PAFZZ | D | .008 | 5305-00-036-6977 | SCREW AND WASHER ASSY P15121-33 45722 69-662-33 30554 | EA | 4 | 54 | |
| 23 | 26 | PAFZZ | PAFBZ | PAHHH | PAHZZ | I | .050 | 5945-00-919-7749 | RELAY, REVERSE POWER, A29K15 70-1136 30554 21690-1 12670 | EA | 1 | 39 | |
| 23 | 27 | PAFZZ | XBFZZ | XBHZZ | PAFZZ | D | .008 | 5305-00-191-6226 | SCREW AND WASHER ASSY P15121-64 45722 69-662-64 30554 | EA | 2 | 4 | |
| 23 | 28 | AFFZZ | AFFFF | AHHHH | AFFZZ | | | | RESISTOR ASSY, CURRENT TRANSFORMER, LOAD, A29A7 04306-0288 93568 70-4209 30554 CONSISTING OF | EA | 1 | 1 | |
| 23 | 29 | PAFZZ | MFFZZ | XBHZZ | PAFZZ | D | .080 | 6145-00-578-6602 | WIRE, ELECTRICAL, 12.5 IN. M5086-2-18-9 81349 | FT | 2 | 155 | |
| 23 | 30 | PAFZZ | PAFZZ | PAHZZ | PAFZZ | D | .008 | 5940-00-204-8966 | LUG, TERMINAL MS25036-102 96906 | EA | 4 | 84 | |
| 23 | 31 | PAFZZ | PAFZZ | PAHZZ | PAFZZ | D | .008 | 5305-00-038-3145 | SCREW AND WASHER ASSY P15121-37 45722 69-662-37 30554 | EA | 2 | 16 | |
| 23 | 32 | PAFZZ | PAFZZ | PAHZZ | PAFZZ | D | .008 | 5310-00-052-3632 | NUT AND WASHER ASSY 511-081800-00 78189 69-561-3 30554 | EA | 2 | 78 | |
| 23 | 33 | PAFZZ | XBFZZ | XBHZZ | XB--- | | | 5940-00-983-6082 | BOARD, TERMINAL 38TB4 81349 | EA | 1 | 2 | |
| 23 | 34 | PAFZZ | PAFZZ | PAHZZ | PAFZZ | D | .008 | 5305-00-531-0298 | SCREW MS35265-15 96906 | EA | 6 | 8 | |
| 23 | 35 | PAFZZ | PAFZZ | PAHZZ | PAFZZ | D | .008 | 5310-00-088-0551 | NUT MS21044N04 96906 | EA | 6 | 8 | |
| 23 | 36 | PAFZZ | PAFZZ | PAHZZ | PAFZZ | I | .040 | 5905-00-459-2558 | RESISTOR, FIXED, WIREWOUND, 7.5 OHMS, 10W, ±1%, A29A7R23, A29A7R24, A29A7R25 RER75F7R50S 81349 | EA | 3 | 3 | |
| 23 | 37 | XBFZZ | XFBZ | XBHZZ | XB--- | | | | BRACKET 04306-0289 93568 70-4210 30554 | EA | 1 | 1 | |

| (1) ILLUS- TRATION | | (2) SMR CODE | | | | (3) USMC | | (4) | (5) DESCRIPTION | (6) | (7) | (8) | |
|--------------------------|-------------|-----------------|--------------|-------|-------|-------------|----------------|-----------------------------|--|----------------------|-----|--------------------------|-----------------------------|
| a | b | a | b | c | d | a | b | NATIONAL STOCK NUMBER | REF NUMBER & MFR CODE | USABLE ON CODE | U/M | QTY INC IN UNIT | USMC QTY PER EQUIP |
| FIG NO. | ITEM NO. | ARMY | AIR FORCE | NAVY | USMC | SSI | REPL FACTOR | | | | | | |
| 23 | 38 | PAFZZ | PAFZZ | PAHZZ | PAFZZ | D | .008 | 5305-00-036-6968 | TACTICAL RELAY GROUP ASSEMBLY, A29 SCREW AND WASHER ASSY P15121-18 45722 69-662-18 30554 | | EA | 2 | 137 |
| 23 | 39 | XBFZZ | MFFBZ | XBHZZ | XB--- | | | | BRACKET 04306-0354 93568 70-4214 30554 | | EA | 1 | 2 |
| 23 | 40 | XBFZZ | XBFBZ | XBHZZ | XB--- | | | | CHASSIS ASSY 04306-0286 93568 70-4207 30554 | | EA | 1 | 1 |

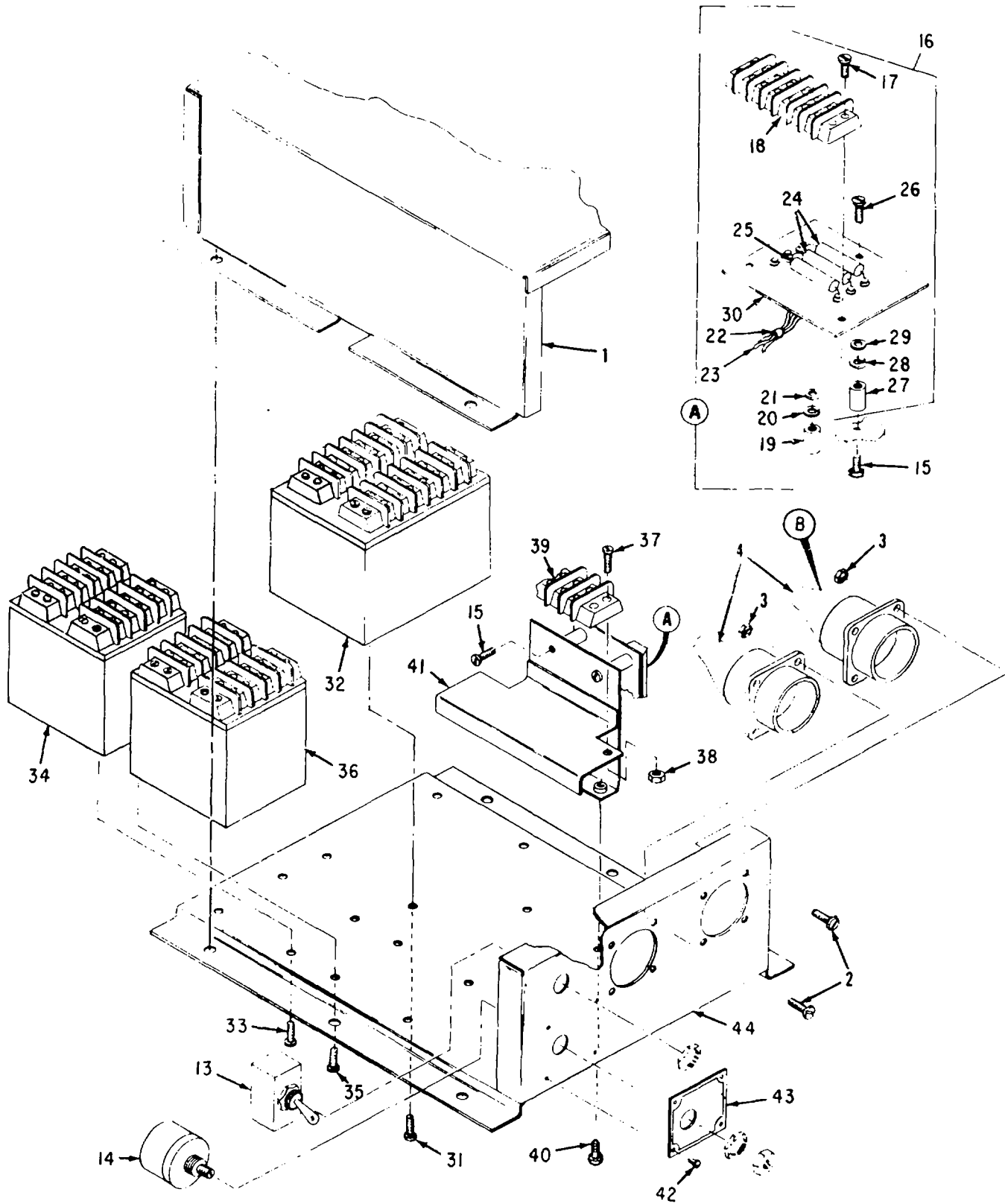

Figure 24. Precise Relay Box Assembly (Sheet 1 of 2)

| (1) ILLUS- TRATION | | (2) SMR CODE | | | | (3) USMC | | (4) | (5) DESCRIPTION | | (6) | (7) | (8) | |
|--------------------------|-------------|-----------------|--------------|-------|-------|-------------|----------------|-----------------------------|--|----------------------|-----|--------------------------|-----------------------------|------|
| a | b | a | b | c | d | a | b | NATIONAL STOCK NUMBER | REF NUMBER & MFR CODE | USABLE ON CODE | U/M | QTY INC IN UNIT | USMC QTY PER EQUIP | |
| FIG NO. | ITEM NO. | ARMY | AIR FORCE | NAVY | USMC | SSI | REPL FACTOR | | | | | | | |
| 24 | 1 | XBFZZ | XBFBZ | XBHZZ | XB--- | | | | PRECISE RELAY BOX ASSEMBLY, A25 COVER | | B | EA | 1 | 2 |
| | | | | | | | | | 04306-0234 93568 70-4190 30554 | | | | | |
| 24 | 2 | PAFZZ | PAFZZ | XBHZZ | PAFZZ | | | 5305-00-036-6972 | SCREW AND WASHER ASSY | | B | EA | 8 | 28 |
| | | | | | | | | | P15121-20 45722 69-662-20 30554 | | | | | |
| 24 | 3 | PAFZZ | PAFZZ | PAHZZ | PAFZZ | | | 5310-00-063-7360 | NUT AND WASHER ASSY | | B | EA | 8 | 81 |
| | | | | | | | | | 511-061800-00 78189 69-561-2 30554 | | | | | |
| 24 | 4 | PBFZZ | PBFFF | XBHZZ | AFFZZ | | | 6115-00-248-6178 | WIRING HARNESS | | B | EA | 1 | 1 |
| | | | | | | | | | 04306-0236 93568 70-4193 30554 | | | | | |
| | | | | | | | | | CONSISTING OF | | | | | |
| 24 | 5 | PAFZZ | PAFZZ | XBHZZ | XB--- | | | 5975-00-727-5153 | STRAP, TIEDOWN | | B | EA | V | V |
| | | | | | | | | | MS3367-4-9 96906 | | | | | |
| 24 | 6 | PAFZZ | PAFZZ | XBHZZ | PAFZZ | | | 5975-00-074-2072 | STRAP, TIEDOWN | | B | EA | V | V |
| | | | | | | | | | MS3367-1-9 96906 | | | | | |
| 24 | 7 | PAFZZ | XBFZZ | XBHZZ | PAHZZ | | | 9905-00-893-3570 | BAND, MARKER | | B | EA | 1 | 8 |
| | | | | | | | | | MS39020-3 96906 | | | | | |
| 24 | 8 | XAZZZ | PAFZZ | PAHZZ | PAFZZ | | | 5940-00-283-5280 | LUG, TERMINAL | | B | EA | 47 | 402 |
| | | | | | | | | | MS25036-106 96906 | | | | | |
| 24 | 9 | PAFZZ | PAFZZ | PAHZZ | PAFZZ | | | 5935-00-721-0501 | CONNECTOR, RECEPTACLE, A25J8 | | B | EA | 1 | 2 |
| | | | | | | | | | MS3102R24-28S 96906 | | | | | |
| 24 | 10 | PAFZZ | PAFZZ | PAHZZ | PAFZZ | | | 5935-00-721-0708 | CONNECTOR, RECEPTACLE, A25J32 | | B | EA | 1 | 1 |
| | | | | | | | | | MS3102R24-28P 96906 | | | | | |
| 24 | 11 | PAFZZ | PAFZZ | XBHZZ | PAFZZ | | | 5970-00-892-3391 | TUBING, INSULATION, 0.106 | | B | FT | 2 | 5 |
| | | | | | | | | | ID X 0.016 WALL X 0.62 LG MIL1631CLITYPF 81349 | | | | | |
| 24 | 12 | PAFZZ | PAFZZ | XBHZZ | PAFZZ | | | 6145-00-578-6605 | WIRE, ELECTRICAL | | B | FT | 53 | 1811 |
| | | | | | | | | | M5086-2-16-9 81349 | | | | | |
| 24 | 13 | PAFZZ | PAFZZ | PAHZZ | PAFZZ | | | 5930-00-615-9278 | SWITCH, TOGGLE, A25S10 | | B | EA | 1 | 1 |
| | | | | | | | | | MS25127E3 96906 | | | | | |
| 24 | 14 | PAFZZ | PAFZZ | PAHZZ | PAFZZ | | | 5905-00-655-3794 | RESISTOR, VARIABLE, WIREWOUND, 15K OHMS, ±10%, A25R28 | | B | EA | 1 | 1 |
| | | | | | | | | | RA30LASB153A 81349 | | | | | |
| 24 | 15 | PAFZZ | PAFZZ | PAHZZ | PAFZZ | | | 5305-00-036-6968 | SCREW AND WASHER ASSY | | B | EA | 3 | 137 |
| | | | | | | | | | P15121-18 45722 69-662-18 30554 | | | | | |
| 24 | 16 | PAFZZ | PAFZZ | PAHZZ | AFFZZ | | | 6110-00-285-6081 | RESISTOR ASSY, GOVERNOR, A25A6 | | B | EA | 1 | 1 |
| | | | | | | | | | 04306-0235 93568 70-4191 30554 | | | | | |
| | | | | | | | | | CONSISTING OF | | | | | |
| 24 | 17 | PAFZZ | XAFZZ | PAHZZ | PAFZZ | | | 5305-00-889-3001 | SCREW | | B | EA | 2 | 2 |
| | | | | | | | | | MS35206-231 96906 | | | | | |
| 24 | 18 | XBFZZ | XAFZZ | XBHZZ | XB--- | | | 5940-00-983-6067 | BOARD, TERMINAL, A25A6TB1 | | B | EA | 1 | 2 |
| | | | | | | | | | 40TB6 81349 | | | | | |

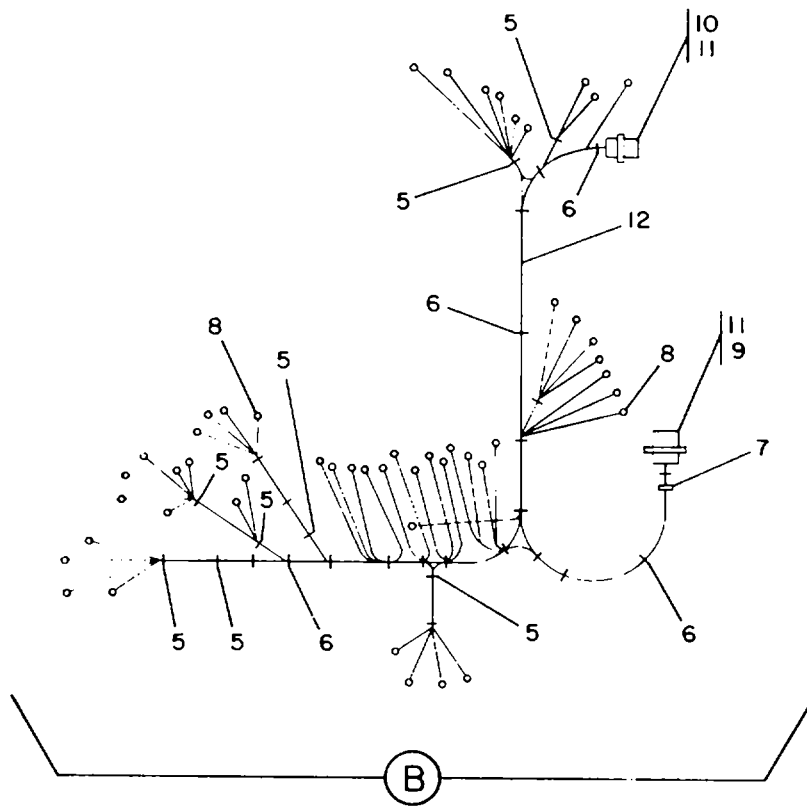

Figure 24. Precise Relay Box Assembly (Sheet 2 of 2)

| (1) ILLUS- TRATION | | (2) SMR CODE | | | | (3) USMC | | (4) | (5) DESCRIPTION | | (6) | (7) | (8) |
|--------------------------|-------------|-----------------|--------------|-------|-------|-------------|----------------|-----------------------------|---|----------------------|-----|--------------------------|-----------------------------|
| a | b | a | b | c | d | a | b | NATIONAL STOCK NUMBER | REF NUMBER & MFR CODE | USABLE ON CODE | U/M | QTY INC IN UNIT | USMC QTY PER EQUIP |
| FIG NO. | ITEM NO. | ARMY | AIR FORCE | NAVY | USMC | SSI | REPL FACTOR | | | | | | |
| | | | | | | | | | PRECISE RELAY BOX ASSEMBLY, A25 | | | | |
| 24 | 19 | XBFZZ | XAFZZ | XBHZZ | XB--- | | | 5340-00-252-9692 | STANDOFF, THREADED 8396A0632-16 06540 04306-0230 93568 70-4024 30554 | B | EA | 2 | 12 |
| 24 | 20 | PAFZZ | PAFZZ | PAHZZ | PAFZZ | | | 5310-00-045-4007 | WASHER, LOCK MS35338-41 96906 | B | EA | 2 | 39 |
| 24 | 21 | XAZZZ | PAFZZ | PAHZZ | PAFZZ | | | 5310-00-983-8483 | WASHER MS27183-5 96906 | B | EA | 2 | 116 |
| 24 | 22 | XAZZZ | PAFZZ | XBHZZ | XB--- | | | 5975-00-727-5153 | STRAP, CABLE MS3367-4-9 96906 | B | EA | 1 | V |
| 24 | 23 | XAFZZ | PAFZZ | XBHZZ | PAFZZ | | | 6145-00-578-8602 | WIRE, ELEC M5086-2-18-9 81349 | B | FT | 1 | 155 |
| 24 | 24 | XAFZZ | PAFZN | PAHZZ | PAFZZ | | | 5905-00-203-5400 | RESISTOR, FIXED, WIREWOUND, 249 OHMS, 5W, 21%, A25A6R4, A25A6R5 RWR74S2490FR 91349 | B | EA | 2 | 2 |
| 24 | 25 | XAFZZ | XAFZZ | PAHZZ | PAFZZ | | | 5910-00-114-0712 | CAPACITOR, FIXED, TANTALUM 30 UF, 50 VDCW, +50, -15, A25A6C1 M39006-02-1269 81349 | B | EA | 1 | 1 |
| 24 | 26 | PAFZZ | PAFZZ | PAHZZ | PAFZZ | | | 5305-00-984-4988 | SCREW MS35206-228 96906 | B | EA | 1 | 7 |
| 24 | 27 | XBFZZ | XAFZZ | XBHZZ | XB--- | | | 5340-00-252-9692 | STANDOFF, THREADED 8396A4632-16 06540 04306-0230 93568 70-4024 30554 | B | EA | 1 | 12 |
| 24 | 28 | PAOZZ | PAFZZ | PAHZZ | PAFZZ | | | 5310-00-045-4007 | WASHER, LOCK MS35338-41 96906 | B | EA | 1 | 39 |
| 24 | 29 | XAFZZ | PAFZZ | PAHZZ | PAFZZ | | | 5310-00-983-8483 | WASHER MS27183-5 96906 | B | EA | 1 | 116 |
| 24 | 30 | XAFZZ | XAFZZ | XBHZZ | XB--- | | | | BOARD, TERMINAL 04306-0346 93568 70-4192 30554 | B | EA | 1 | 1 |
| 24 | 31 | PAFZZ | PAFZZ | PAHZZ | PAFZZ | | | 5305-00-036-6977 | SCREW AND WASHER ASSY P15121-33 45722 69-662-33 30554 | B | EA | 4 | 54 |
| 24 | 32 | PBFZZ | PBFFF | PAHHH | PAFFF | | | 5945-00-922-0030 | RELAY, UNDER VOLTAGE, A25K11 70-1120 30554 11636 12670 | B | EA | 1 | 1 |
| 24 | 33 | PAFZZ | PAFZZ | PAHZZ | PAFZZ | | | 5305-00-036-6977 | SCREW AND WASHER ASSY P15121-33 45722 69-662-33 30554 | B | EA | 4 | 54 |
| 24 | 34 | PAFZZ | PBFFF | PAHHH | PAFFF | | | 5945-00-450-9136 | RELAY, PERMISSIVE, A25K16 PARALLELING 70-1118 30554 23390 12670 | B | EA | 1 | 1 |
| 24 | 35 | PAFZZ | PAFZZ | PAHZZ | PAFZZ | | | 5305-00-036-6977 | SCREW AND WASHER ASSY P15121-33 45722 69-662-33 30554 | B | EA | 4 | 54 |
| 24 | 36 | PAFZZ | PBFFF | PAHHH | PAFFF | | | 5945-00-430-3576 | RELAY, UNDER FREQUENCY, A25K12 70-1119 30554 11638 12670 | B | EA | 1 | 1 |

| (1) ILLUS- TRATION | | (2) SMR CODE | | | | (3) USMC | | (4) | (5) DESCRIPTION | (6) USABLE ON CODE | (7) QTY INC IN UNIT | (8) USMC QTY PER EQUIP | |
|--------------------------|------------------|-----------------|-------------------|-----------|-----------|-------------|---------------------|-----------------------------|--|-----------------------------|---------------------------------|------------------------------------|-----|
| a FIG NO. | b ITEM NO. | a ARMY | b AIR FORCE | c NAVY | d USMC | a SSI | b REPL FACTOR | NATIONAL STOCK NUMBER | REF NUMBER & MFR CODE | | | | |
| 24 | 37 | PAFZZ | PAFZZ | PAHZZ | PAFZZ | | | 5305-00-038-3145 | PRECISE RELAY BOX ASSEMBLY, A25 SCREW AND WASHER ASSY P15121-37 45722 69-662-37 30554 | B | EA | 2 | 16 |
| 24 | 38 | PAFZZ | PAFZZ | PAHZZ | PAFZZ | | | 5310-00-052-3632 | NUT AND WASHER ASSY 511-081800-00 78189 69-561-3 30554 | B | EA | 2 | 78 |
| 24 | 39 | PAFZZ | XBFBZ | XBHZZ | XB--- | | | 5940-00-983-6087 | BOARD, TERMINAL, A25TB3 38TB10 81349 | B | EA | 1 | 2 |
| 24 | 40 | PAFZZ | PAFZZ | PAHZZ | PAFZZ | | | 5305-00-036-6968 | SCREW AND WASHER ASSY P15121-18 45722 69-662-18 30554 | B | EA | 2 | 137 |
| 24 | 41 | XBFBZ | MFFBZ | XBHZZ | XB--- | | | | BRACKET 04306-0354 93568 70-4214 30554 | B | EA | 1 | 2 |
| 24 | 42 | PAFZZ | XBFBZ | XBHZZ | XB--- | | | 5320-00-721-5239 | RIVET, TUBULAR MS16535-153 96906 | B | EA | 4 | 8 |
| 24 | 43 | XBFBZ | XBFBZ | XBHZZ | XC--- | | | | PLATE, IDENTIFICATION 04306-0241 93568 70-4157 30554 | B | EA | 1 | 1 |
| 24 | 44 | XBFBZ | XBFBZ | XBHZZ | XB--- | | | | CHASSIS ASSY 04306-0233 93568 70-4189 30554 | B | EA | 1 | 1 |

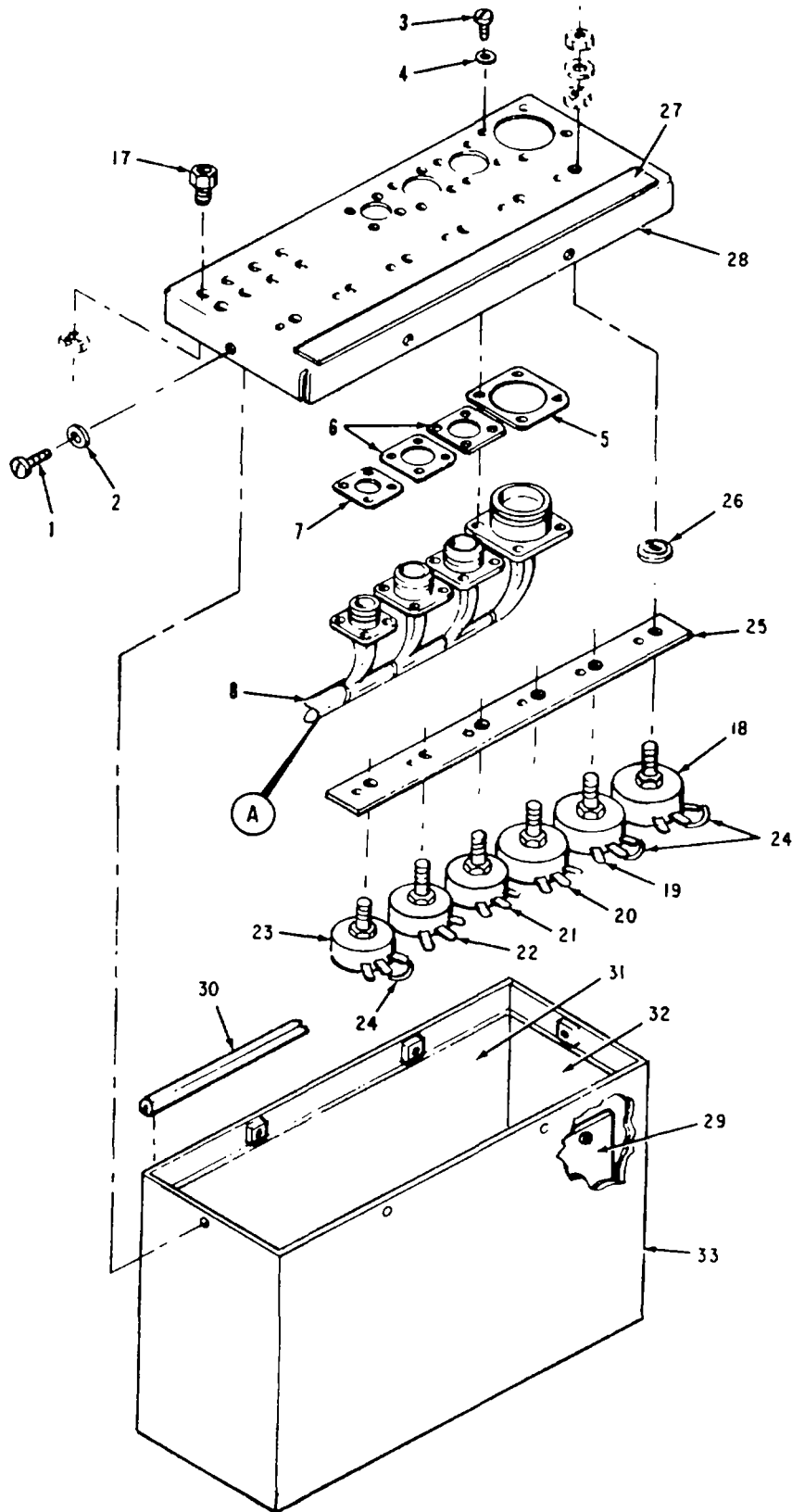

Figure 25. Governor Control Unit (Sheet 1 of 2)

| (1) ILLUS- TRATION | | (2) SMR CODE | | | | (3) USMC | | (4) | (5) DESCRIPTION | | (6) | (7) | (8) |
|--------------------------|-------------|-----------------|--------------|-------|-------|-------------|----------------|-----------------------------|--|----------------------|------|--------------------------|-----------------------------|
| a | b | a | b | c | d | a | b | NATIONAL STOCK NUMBER | REF NUMBER & MFR CODE | USABLE ON CODE | U/M | QTY INC IN UNIT | USMC QTY PER EQUIP |
| FIG NO. | ITEM NO. | ARMY | AIR FORCE | NAVY | USMC | SSI | REPL FACTOR | | | | | | |
| | | | | | | | | | GOVERNOR CONTROL UNIT | | | | |
| 25 | 1 | PAFZZ | PAFZZ | PAHZZ | PAFZZ | | | 5305-00-889-3002 | SCREW MS35207-242 | 96906 | B EA | 6 | 6 |
| 25 | 2 | PAFZZ | PAFZZ | PAHZZ | PAHZZ | | | 5310-00-596-7693 | WASHER, LOCK MS35335-31 | 96906 | B EA | 6 | 6 |
| 25 | 3 | PAFZZ | PAFZZ | PAHZZ | PAFZZ | | | 5305-00-984-6191 | SCREW MS35207-243 | 96906 | B EA | 16 | 16 |
| 25 | 4 | PAFZZ | PAFZZ | PAHZZ | PAHZZ | | | 5310-00-045-3299 | WASHER, LOCK MS35338-42 | 96906 | B EA | 16 | 25 |
| 25 | 5 | XBFZZ | PADZZ | PAHZZ | PAHZZ | | | 5330-00-836-4356 | GASKET, RUBBER MS51007-8 | 96906 | B EA | 1 | 1 |
| 25 | 6 | XBFZZ | PADZZ | PAHZZ | PAHZZ | | | 5330-00-079-7839 | GASKET, RUBBER MS51007-4 | 96906 | B EA | 2 | 2 |
| 25 | 7 | XBFZZ | PADZZ | PAHZZ | PAHZZ | | | 5330-00-060-1679 | GASKET, RUBBER MS51007-2 | 96906 | B EA | 1 | 1 |
| 25 | 8 | XBHZZ | PBFFF | AHHZZ | AHHZZ | | | 2920-00-217-5235 | HARNES, WIRING 04306-8094 69-731 CONSISTING OF | 93568 30554 | B EA | 1 | 1 |
| 25 | 9 | PAFZZ | PAFZZ | XBHZZ | PAFZZ | | | 5975-00-074-2072 | STRAP, CABLE (USE AS REQ) MS3367-1-9 | 96906 | B EA | V | V |
| 25 | 10 | PAFZZ | PAFZZ | PAHZZ | PAHZZ | | | 5940-00-813-0698 | LUG, TERMINAL MS25036-101 | 96906 | B EA | 2 | 19 |
| 25 | 11 | PAFZZ | PAFZZ | PAHZZ | PAFZZ | | | 5935-00-878-2699 | CONNECTOR, RECEPTACLE, A23J2 69-502-6 | 30554 | B EA | 1 | 1 |
| 25 | 12 | PAFZZ | PAFZZ | PAHZZ | PAFZZ | | | 5935-00-370-2458 | CONNECTOR, RECEPTACLE, A23J5 69-502-4 | 30554 | B EA | 1 | 1 |
| 25 | 13 | PAFZZ | PAFZZ | PAHZZ | PAFZZ | | | 5935-00-370-2459 | CONNECTOR, RECEPTACLE, A23J3 69-502-3 | 30554 | B EA | 1 | 1 |
| 25 | 14 | PAFZZ | PAFZZ | PAHZZ | | | | 5935-00-721-0496 | CONNECTOR, RECEPTACLE, A23J1 69-502-5 | 30554 | B EA | 1 | 1 |
| 25 | 15 | XBFZZ | PAFZZ | XBHZZ | XB--- | | | 5970-00-938-5990 | SLEEVING, INSULATION (USE AS REQUIRED) MIL23053-2CL1 | 81349 | B FT | V | V |
| 25 | 16 | XBOZZ | PAFZZ | XBHZZ | PAHZZ | | | 6145-00-643-0647 | WIRE, ELECTRICAL MILW16878-2TY20 | 81349 | B FT | 73 | 73 |
| 25 | 17 | PAFZZ | PAFZZ | PAHZZ | PAHZZ | | | 5935-00-702-4199 | CONNECTOR, ELECTRICAL TEST M39024-10-02 | 81349 | B EA | 8 | 8 |
| 25 | 18 | PAFZZ | PAFZZ | PAHZZ | PAHZZ | | | 5905-00-371-6625 | RESISTOR, VARIABLE, 10K OHM, A23R12 04306-8091 69-738-3 | 93568 30554 | B EA | 1 | 1 |
| 25 | 19 | PAFZZ | PAFZZ | PAHZZ | PAHZZ | | | 5905-00-381-6626 | RESISTOR, VARIABLE, 5K OHM, A23R11 04306-8090 69-738-4 | 93568 30554 | B EA | 1 | 1 |

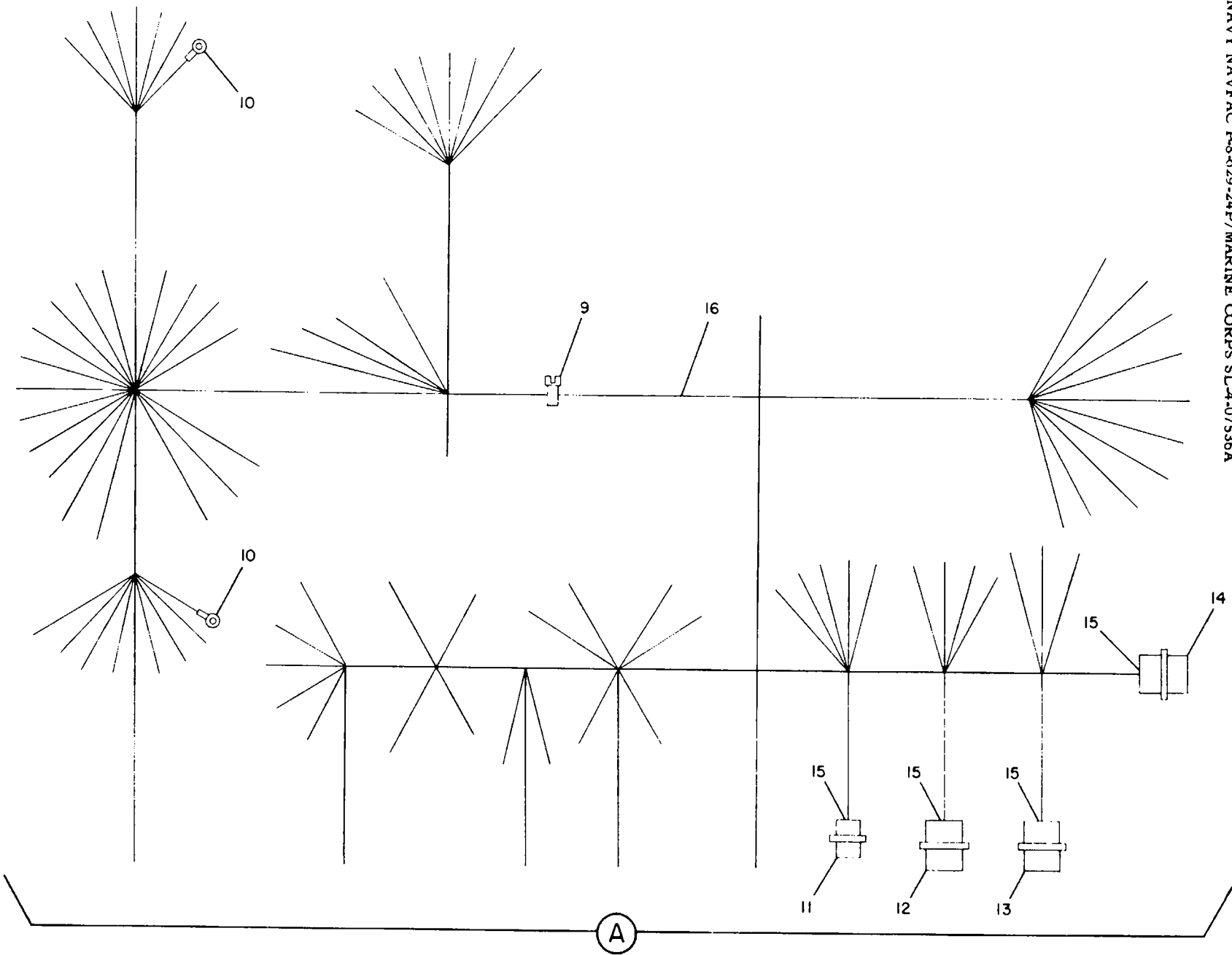

Figure 25. Governor Control Unit (Sheet 2 of 2)

| (1) ILLUS- TRATION | | (2) SMR CODE | | | | (3) USMC | | (4) | (5) DESCRIPTION | | (6) | (7) | (8) | |
|--------------------------|-------------|-----------------|--------------|-------|-------|-------------|----------------|-----------------------------|--|----------------------|-----|--------------------------|-----------------------------|---|
| a | b | a | b | c | d | a | b | NATIONAL STOCK NUMBER | REF NUMBER & MFR CODE | USABLE ON CODE | U/M | QTY INC IN UNIT | USMC QTY PER EQUIP | |
| FIG NO. | ITEM NO. | ARMY | AIR FORCE | NAVY | USMC | SSI | REPL FACTOR | | | | | | | |
| | | | | | | | | | GOVERNOR CONTROL UNIT | | | | | |
| 25 | 20 | PAFZZ | PAFZZ | PAHZZ | PAHZZ | | | 5905-00-357-2810 | RESISTOR, VARIABLE, 3K OHM, A23R14 04306-8092 69-738-1 | 93568 30554 | B | EA | 1 | 1 |
| 25 | 21 | PAFZZ | PAFZZ | PAHZZ | PAHZZ | | | 5905-00-371-6628 | RESISTOR, VARIABLE, 500 OHM, A23R15 04306-8093 69-738-5 | 93568 30554 | B | EA | 1 | 1 |
| 25 | 22 | PAFZZ | PAFZZ | PAHZZ | PAHZZ | | | 5905-00-165-3280 | RESISTOR, VARIABLE, 25K OHM, A23R16 04306-8096 69-738-2 | 93568 30554 | B | EA | 1 | 1 |
| 25 | 23 | PAFZZ | PAFZZ | PAHZZ | PAHZZ | | | 5905-00-371-6629 | RESISTOR, VARIABLE, 10K OHM, A23R18 04306-8097 69-738-6 | 93568 30554 | B | EA | 1 | 1 |
| 25 | 24 | PAFZZ | PAFZZ | XBHZZ | PAHZZ | | | 6145-00-669-6642 | WIRE, ELECTRICAL, 18 AWG QQ-W343TYS | 81349 | B | FT | 1 | 2 |
| 25 | 25 | XBFBZ | XBFBZ | XBHZZ | XB--- | | | | SPACER 72-501 | 30554 | B | EA | 1 | 1 |
| 25 | 26 | XBFBZ | PADZZ | XBHZZ | XB--- | | | 5330-00-968-1858 | WASHER, SEALING NAS1598-6 | 80205 | B | EA | 6 | 6 |
| 25 | 27 | XBFBZ | XBFBZ | XBHZZ | XC--- | | | | PLATE, IDENTIFICATION 69-711 | 30554 | B | EA | 1 | 1 |
| 25 | 28 | XBFBZ | XBFBZ | XBHZZ | XB--- | | | | PANEL 69-725 | 30554 | B | EA | 1 | 1 |
| 25 | 29 | PAHZZ | PADDD | PAHZZ | PAFZZ | | | 6115-00-204-1729 | BOARD ASSY, PRINTED WIRING 04306-8098 69-736 | 93568 30554 | B | EA | 1 | 1 |
| 25 | 30 | XBHZZ | PADZZ | PAHZZ | PAHZZ | | | 5330-00-379-4626 | U-GASKET UC116 72-503 | 29227 30554 | B | FT | 3 | 3 |
| 25 | 31 | XBHZZ | PAFZZ | XBHZZ | PAHZZ | | | | INSULATION, 19.86 X 10 X 0.007 MIL1695TYF | 81349 | B | EA | 1 | 2 |
| 25 | 32 | XBHZZ | PAFZZ | XBHZZ | PAHZZ | | | | INSULATION, 26 X 3.82 X 0.007 MIL1695TYF | 81349 | B | EA | 1 | 2 |
| 25 | 33 | XAHZZ | XBFBZ | XBHZZ | XB--- | | | | CABINET 69-710 | 30554 | B | EA | 1 | 1 |

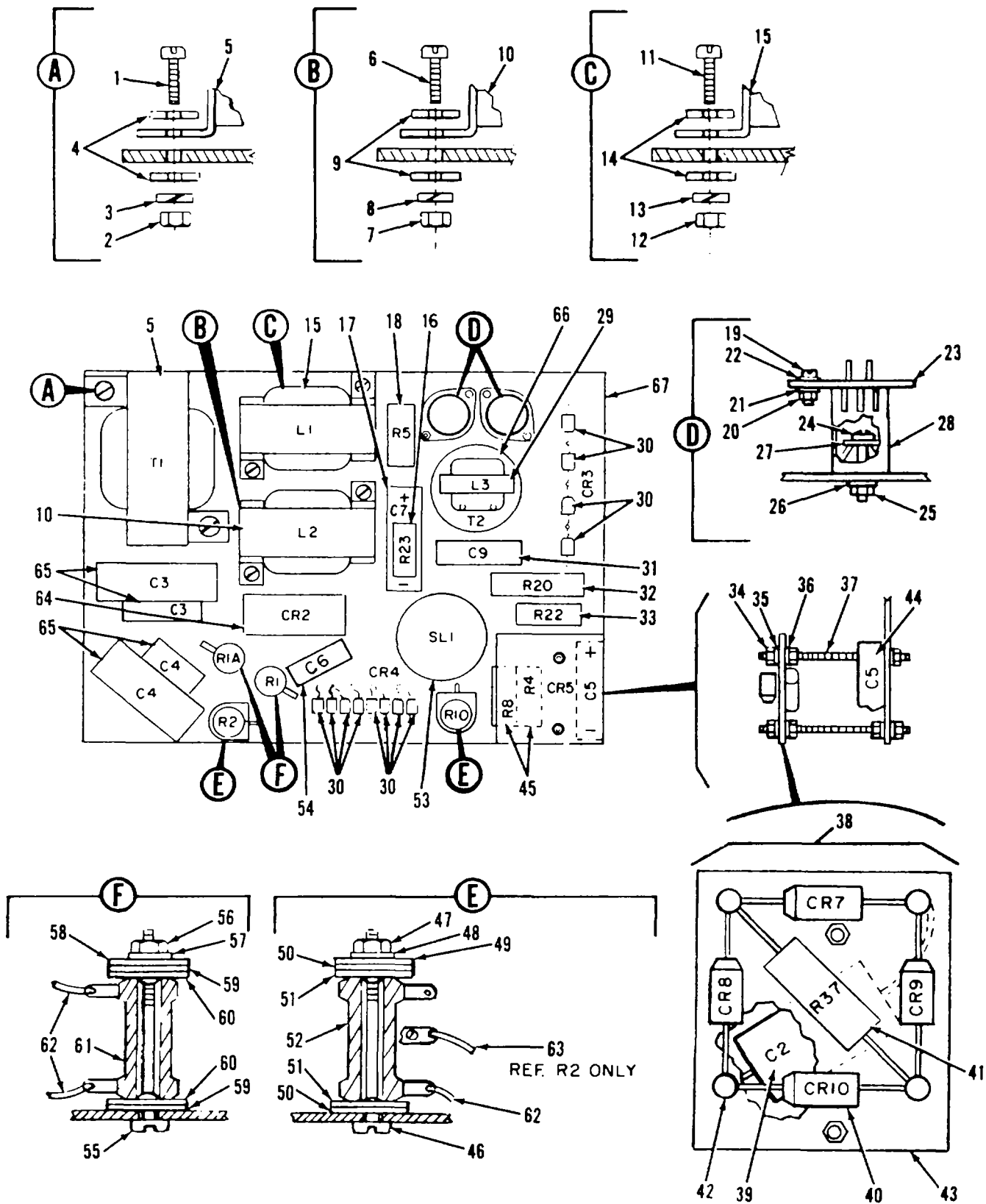

Figure 26. Governor Printed Circuit Board Assembly

| (1) ILLUS- TRATION | | (2) SMR CODE | | | | (3) USMC | | (4) | (5) DESCRIPTION | | (6) | (7) | (8) | |
|--------------------------|-------------|-----------------|--------------|-------|-------|-------------|----------------|-----------------------------|---|----------------------|-----|--------------------------|-----------------------------|-----|
| a | b | a | b | c | d | a | b | NATIONAL STOCK NUMBER | REF NUMBER & MFR CODE | USABLE ON CODE | U/M | QTY INC IN UNIT | USMC QTY PER EQUIP | |
| FIG NO. | ITEM NO. | ARMY | AIR FORCE | NAVY | USMC | SSI | REPL FACTOR | | | | | | | |
| | | | | | | | | | GOVERNOR PRINTED CIRCUIT BOARD ASSEMBLY | | | | | |
| 26 | 1 | PAHZZ | PADZZ | PAHZZ | PAHZZ | | | 5305-00-579-2139 | SCREW, MACHINE MS35265-30 | 96906 | B | EA | 2 | 6 |
| 26 | 2 | PAHZZ | PAFZZ | PAHZZ | PAHZZ | | | 5310-00-934-9747 | NUT, HEX MS35649-262 | 96906 | B | EA | 2 | 36 |
| 26 | 3 | PAHZZ | PAFZZ | PAHZZ | PAHZZ | | | 5310-00-045-4007 | WASHER, LOCK MS35338-41 | 96906 | B | EA | 2 | 39 |
| 26 | 4 | PAHZZ | PAFZZ | PAHZZ | PAHZZ | | | 5310-00-983-8483 | WASHER, FLAT MS27183-5 | 96906 | B | EA | 4 | 116 |
| 26 | 5 | PAHZZ | PAFZZ | PAHZZ | PAHZZ | | | 5950-00-148-8066 | TRANSFORMER, A23T1 04306-8100 69-726 | 93568 30554 | B | EA | 1 | 1 |
| 26 | 6 | PAHZZ | PADZZ | PAHZZ | PAHZZ | | | 5305-00-579-2139 | SCREW, MACHINE MS35265-30 | 96906 | B | EA | 2 | 6 |
| 26 | 7 | PAHZZ | PAFZZ | PAHZZ | PAHZZ | | | 5310-00-934-9747 | NUT, HEX MS35649-262 | 96906 | B | EA | 2 | 36 |
| 26 | 8 | PAHZZ | PAFZZ | PAHZZ | PAHZZ | | | 5310-00-045-4007 | WASHER, LOCK MS35338-41 | 96906 | B | EA | 2 | 39 |
| 26 | 9 | PAHZZ | PAFZZ | PAHZZ | PAHZZ | | | 5310-00-983-8483 | WASHER, FLAT MS27183-5 | 96906 | B | EA | 4 | 116 |
| 26 | 10 | PAHZZ | PADZZ | PAHZZ | PAHZZ | | | 5950-00-116-3472 | REACTOR, FILTER, A23L2 69-727-2 TRA1252 | 30554 73662 | B | EA | 1 | 1 |
| 26 | 11 | PAHZZ | PADZZ | PAHZZ | PAHZZ | | | 5305-00-579-2139 | SCREW, MACHINE MS35265-30 | 96906 | B | EA | 2 | 6 |
| 26 | 12 | PAHZZ | PAFZZ | PAHZZ | PAHZZ | | | 5310-00-934-9747 | NUT, HEX MS35649-262 | 96906 | B | EA | 2 | 36 |
| 26 | 13 | PAHZZ | PAFZZ | PAHZZ | PAHZZ | | | 5310-00-045-4007 | WASHER, LOCK MS35338-41 | 96906 | B | EA | 2 | 39 |
| 26 | 14 | PAHZZ | PAFZZ | PAHZZ | PAHZZ | | | 5310-00-983-8483 | WASHER, FLAT MS27183-5 | 96906 | B | EA | 4 | 116 |
| 26 | 15 | PAHZZ | PADZZ | PAHZZ | PAHZZ | | | 5950-00-148-8067 | REACTOR, FILTER, A23L1 04306-8101 69-727-1 | 93568 30554 | B | EA | 1 | 1 |
| 26 | 16 | PAHZZ | PADZZ | PAHZZ | PAHZZ | | | 5905-00-359-4132 | RESISTOR, 510 OHMS, 5 WATTS, ±3%, A23R23 K48181-510 69-713-5 | 63743 30554 | B | EA | 1 | 39 |
| 26 | 17 | PAHZZ | PADZZ | PAHZZ | PAHZZ | | | 5910-00-448-9926 | CAPACITOR, FIXED, A23C7 76F02LN500 69-716 | 06001 30554 | B | EA | 1 | 1 |
| 26 | 18 | PAHZZ | PADZZ | PAHZZ | PAHZZ | | | 5905-00-359-4131 | RESISTOR, 15 OHMS, 5 WATTS, ±3%, A23R5 K48181-15 69-713-1 | 63743 30554 | B | EA | 1 | 1 |
| 26 | 19 | PAHZZ | PADZZ | XBHZZ | PAHZZ | | | 5305-00-582-5807 | SCREW, MACHINE MS35265-28 | 96906 | B | EA | 2 | 4 |
| 26 | 20 | PAHZZ | PAFZZ | PAHZZ | PAHZZ | | | 5310-00-934-9747 | NUT, HEX MS35649-262 | 96906 | B | EA | 2 | 36 |

| (1) ILLUS- TRATION | | (2) SMR CODE | | | | (3) USMC | | (4) | (5) DESCRIPTION | | (6) | (7) | (8) |
|--------------------------|-------------|-----------------|--------------|-------|-------|-------------|----------------|-----------------------------|---|----------------------|------|--------------------------|-----------------------------|
| a | b | a | b | c | d | a | b | NATIONAL STOCK NUMBER | REF NUMBER & MFR CODE | USABLE ON CODE | U/M | QTY INC IN UNIT | USMC QTY PER EQUIP |
| FIG NO. | ITEM NO. | ARMY | AIR FORCE | NAVY | USMC | SSI | REPL FACTOR | | | | | | |
| | | | | | | | | | GOVERNOR PRINTED CIRCUIT BOARD ASSEMBLY | | | | |
| 26 | 21 | PAHZZ | PAFZZ | PAHZZ | PAHZZ | | | 5310-00-045-4007 | WASHER, LOCK MS35338-41 | 96906 | B EA | 2 | 32 |
| 26 | 22 | PAHZZ | PAFZZ | PAHZZ | PAHZZ | | | 5310-00-983-8483 | WASHER, FLAT MS27183-5 | 96906 | B EA | 2 | 116 |
| 26 | 33 | PAHZZ | PADZZ | PAHZZ | PAHZZ | | | 5961-00-327-8280 | TRANSISTOR, POWER, A23Q1, A23Q2 69-719 2N3773 | 30554 07029 | B EA | 2 | 2 |
| 26 | 24 | PAHZZ | PADZZ | PAHZZ | PAHZZ | | | 5305-00-808-9977 | SCREW, MACHIN. MS35265-83 | 96906 | B EA | 2 | 2 |
| 26 | 25 | PAHZZ | PADZZ | PAHZZ | PAHZZ | | | 5310-00-761-6882 | NUT, HEX MS51967-2 | 96906 | B EA | 2 | 39 |
| 26 | 26 | PAHZZ | PAFZZ | PAHZZ | PAHZZ | | | 5310-00-582-5965 | WASHER, LOCK MS35338-44 | 96906 | B FA | 2 | 260 |
| 26 | 27 | PAHZZ | PADZZ | PAHZZ | PAHZZ | | | 5310-00-809-3078 | WASHER, FLAT MS27183-11 | 96906 | B FA | 4 | 4 |
| 26 | 28 | PAHZZ | XBDZZ | PAHZZ | PAHZZ | | | 5999-00-212-3555 | HEAT SINK TXD079-137 69-702 | 98970 30554 | B EA | 2 | 2 |
| 26 | 29 | PAHZZ | PADZZ | PAHZZ | PAHZZ | | | 5950-00-116-3614 | REACTOR, FILTER, A23L3 04306-8126 69-718 | 93568 30554 | B EA | 1 | 1 |
| 26 | 30 | XBHZZ | PADZZ | PAHZZ | PAHZZ | | | 5961-00-998-6947 | DIODE, A23CR3, A23CR4 1N4385 69-512 | 14433 30554 | B EA | 12 | 22 |
| 26 | 31 | PAHZZ | PADZZ | PAHZZ | PAHZZ | | | 5910-00-717-3271 | CAPACITOR, FIXED, 10 UF, A23C9 X663F2 69-717-2 | 84411 30554 | B EA | 1 | 1 |
| 26 | 32 | PAHZZ | PADZZ | PAHZZ | PAHZZ | | | 5905-00-081-3919 | RESISTOR, FIXED, A23R20 3K OHMS, 1/2 WATTS, ±3% RW68V302 | 81349 | B FA | 1 | 1 |
| 26 | 33 | XBHZZ | PADZZ | PAHZZ | PAHZZ | | | 5905-00-429-7153 | RESISTOR, 5.1K OHMS, 5 WATTS, ±3%, A23R22 K48181-5100 69-713-3 | 63743 30554 | B EA | 1 | 4 |
| 26 | 34 | PAHZZ | PAFZZ | PAHZZ | PAHZZ | | | 5310-00-934-9747 | NUT, HEX MS35649-262 | 96906 | B EA | 8 | 36 |
| 26 | 35 | PAHZZ | PAFZZ | PAHZZ | PAHZZ | | | 5310-00-045-4007 | WASHER, LOCK MS35338-41 | 96906 | B EA | 8 | 39 |
| 26 | 36 | PAHZZ | PAFZZ | PAHZZ | PAHZZ | | | 5310-00-983-8483 | WASHER, FLAT MS27183-5 | 96906 | B EA | 8 | 116 |
| 26 | 37 | XAHZZ | XBOZZ | XBHZZ | XB--- | | | | STUD 69-516 | 30554 | B FA | 4 | 4 |
| 26 | 38 | XAHZZ | PADZZ | XBHZZ | AHHZZ | | | 6110-00-370-5864 | PANEL ASSY 04306-8129 69-715 | 93568 30554 | B EA | 1 | 1 |
| 26 | 39 | XBHZZ | PADZZ | PAHZZ | PAHZZ | | | 5910-00-068-4573 | CONSISTING OF CAPACITOR, 1 UF, A23C2 X663F1 69-717-1 | 84411 30554 | B EA | 1 | 1 |

| (1) ILLUS- TRATION | | (2) SMR CODE | | | | (3) USMC | | (4) | (5) DESCRIPTION | | (6) | (7) | (8) |
|--------------------------|-------------|-----------------|--------------|-------|-------|-------------|----------------|-----------------------------|--|----------------------|-----|--------------------------|-----------------------------|
| a | b | a | b | c | d | a | b | NATIONAL STOCK NUMBER | REF NUMBER & MFR CODE | USABLE ON CODE | U/M | QTY INC IN UNIT | USMC QTY PER EQUIP |
| FIG NO. | ITEM NO. | ARMY | AIR FORCE | NAVY | USMC | SSI | REPL FACTOR | | | | | | |
| | | | | | | | | | GOVERNOR PRINTED CIRCUIT BOARD ASSEMBLY | | | | |
| 26 | 40 | PAHZZ | PADZZ | PAHZZ | PAHZZ | | | 5961-00-998-6947 | RECTIFIER, SILICON, A23CR7 THRU A23CR10 1N4385 14433 69-512 30554 | B | EA | 4 | 22 |
| 26 | 41 | XBHZZ | PADZZ | PAHZZ | PAHZZ | | | 5905-00-429-7153 | RESISTOR, 5.1K OHMS, 5 WATTS, ± 3%, A23R37 K48181-5100 63743 69-713-3 30554 | B | EA | 1 | 4 |
| 26 | 42 | XBHZZ | PADZZ | XBHZZ | XB--- | | | 5940-00-223-4843 | TERMINAL 422A031 18310 69-705 30554 | B | EA | 4 | 4 |
| 26 | 43 | XBHZZ | XBHZZ | XBHZZ | XB--- | | | | FLATE 69-704 30554 | B | EA | 1 | 1 |
| 26 | 44 | PAHZZ | PADZZ | PAHZZ | PAHZZ | | | 5910-00-226-8109 | CAPACITOR, FIXED, 3 UF, A23C5 X663F3 84411 69-717-3 30554 | B | EA | 1 | 1 |
| 26 | 45 | PAHZZ | PADZZ | PAHZZ | PAHZZ | | | 5905-00-429-7153 | RESISTOR, 5.1K OHMS, 5 WATTS, ± 3%, A23R4 A23R8 K48181-5100 63743 69-713-3 30554 | B | EA | 2 | 4 |
| 26 | 46 | PAHZZ | PADZZ | PAHZZ | XB--- | | | 5305-00-821-1581 | SCREW, MACHINE, 6-32UNC-2A 2.75 LG FFS92TYISTY9S 81348 | B | EA | 2 | 2 |
| 26 | 47 | PAHZZ | PAFZZ | PAHZZ | PAHZZ | | | 5310-00-934-9747 | NUT, HEX MS35649-262 96906 | B | EA | 2 | 36 |
| 26 | 48 | PAHZZ | PAFZZ | PAHZZ | PAHZZ | | | 5310-00-045-4007 | WASHER, LOCK MS35338-41 96906 | B | EA | 2 | 39 |
| 26 | 49 | PAHZZ | PAFZZ | PAHZZ | PAHZZ | | | 5310-00-983-8483 | WASHER, FLAT MS27183-5 96906 | B | EA | 2 | 116 |
| 26 | 50 | XBHZZ | PADZZ | XBHZZ | XB--- | | | 5970-00-376-1307 | WASHER, MICA 70-512-3 30554 | B | EA | 4 | 4 |
| 26 | 51 | XBHZZ | XBDZZ | XBHZZ | XB--- | | | 5905-00-596-4694 | WASHER, CENTERING 6000 44655 72-502-2 30554 | B | EA | 4 | 4 |
| 26 | 52 | PAHZZ | PADZZ | PAHZZ | PAHZZ | | | 5905-00-378-0840 | RESISTOR, ADJUSTABLE 1250 OHMS, A23R10 2DA1250 11502 69-733-2 30554 | B | EA | 2 | 2 |
| 26 | 53 | PAHZZ | PADZZ | PAHZZ | PAHZZ | | | 5950-00-116-3664 | MAGAMP, A23SL1 04306-8128 93568 69-735 30554 | B | EA | 1 | 1 |
| 26 | 54 | PAHZZ | PADZZ | PAHZZ | PAHZZ | | | 5910-00-113-5321 | CAPACITOR, FIXED, 10 UF, A23C6 X663F4 84411 69-717-4 30554 | B | EA | 1 | 1 |
| 26 | 55 | PAHZZ | PADZZ | PAHZZ | XB--- | | | 5305-00-821-1581 | SCREW, MACHINE, 6-32UNC-2A 2.75 LG FFS92TYISTY9S 81348 | B | EA | 2 | 2 |
| 26 | 56 | PAHZZ | PAFZZ | PAHZZ | PAHZZ | | | 5310-00-934-9747 | NUT, HEX MS35649-262 96906 | B | EA | 2 | 36 |

| (1) ILLUSTRATION | | (2) SMR CODE | | | | (3) USMC | | (4) | (5) DESCRIPTION | | (6) | (7) | (8) | |
|---------------------|-------------|-----------------|--------------|-------|-------|-------------|----------------|-----------------------------|--|----------------------|-----|--------------------------|-----------------------------|-----|
| a | b | a | b | c | d | a | b | NATIONAL STOCK NUMBER | REF NUMBER & MFR CODE | USABLE ON CODE | U/M | QTY INC IN UNIT | USMC QTY PER EQUIP | |
| FIG NO. | ITEM NO. | ARMY | AIR FORCE | NAVY | USMC | SSI | REPL FACTOR | | | | | | | |
| | | | | | | | | | GOVERNOR PRINTED CIRCUIT BOARD ASSEMBLY | | | | | |
| 26 | 57 | PAHZZ | PAFZZ | PAHZZ | PAHZZ | | | 5310-00-045-4007 | WASHER, LOCK MS35338-41 | 96906 | B | EA | 2 | 39 |
| 26 | 58 | PAHZZ | PAFZZ | PAHZZ | PAHZZ | | | 5310-00-983-8483 | WASHER, FLAT MS27183-5 | 96906 | B | EA | 2 | 116 |
| 26 | 59 | XBHZZ | PADZZ | XBHZZ | XB--- | | | 5970-00-378-9939 | WASHER, MICA 70-512-2 | 30554 | B | EA | 4 | 4 |
| 26 | 60 | XBHZZ | XBDZZ | XBHZZ | XB--- | | | | WASHER, CENTERING 6007 | 44655 | B | EA | 4 | 4 |
| | | | | | | | | | 72-502-1 | 30554 | | | | |
| 26 | 61 | PAHZZ | PADZZ | PAHZZ | PAHZZ | | | 5905-00-642-2162 | RESISTOR, FIXED, A23R1 A23R1A | | B | EA | 2 | 2 |
| | | | | | | | | | RW32V501 | 81349 | | | | |
| 26 | 62 | PAHZZ | PADZZ | XBHZZ | PAHZZ | | | 6145-00-669-6642 | WIRE, ELEC. 18 AWG QQW343TYS | 81348 | B | FT | 1 | 2 |
| 26 | 63 | PAHZZ | PADZZ | XBHZZ | PAHZZ | | | 6145-00-643-0647 | WIRE, ELECTRIC MILW16878-2TYP20 | 81348 | B | FT | 1 | 1 |
| 26 | 64 | PAHZZ | PADZZ | PAHZZ | PAHZZ | | | 6130-00-365-4477 | RECTIFIER, SELENIUM, A23CR1 04306-8103 | 93568 | B | EA | 1 | 1 |
| | | | | | | | | | 69-712 | 30554 | | | | |
| 26 | 65 | XBHZZ | PADZZ | PAHZZ | PAHZZ | | | 5910-00-434-1602 | CAPACITOR, 2.0UF, 400VDCW, ±10% | | B | EA | 1 | 1 |
| | | | | | | | | | (USE AS REQD), A23C3 | | | | | |
| | | | | | | | | | 74F01 DA205 | 06001 | | | | |
| | | | | | | | | | 69-728-1 | 30554 | | | | |
| 26 | 65 | XBHZZ | PADZZ | PAHZZ | PAHZZ | | | 5910-00-331-9981 | CAPACITOR, 0.56UF, 400VDCW ±10% | | B | EA | 1 | 1 |
| | | | | | | | | | (USE AS REQD), A23C3 | | | | | |
| | | | | | | | | | 74F01 DA564 | 06001 | | | | |
| | | | | | | | | | 69-728-2 | 30554 | | | | |
| 26 | 65 | XBHZZ | PADZZ | PAHZZ | PAHZZ | | | 5910-00-331-9989 | CAPACITOR, 0.1UF, 400VDCW ±10% | | B | EA | 1 | 1 |
| | | | | | | | | | (USE AS REQD), A23C3 | | | | | |
| | | | | | | | | | 74F01 DA104 | 06001 | | | | |
| | | | | | | | | | 69-728-3 | 30554 | | | | |
| 26 | 65 | XBHZZ | PADZZ | PAHZZ | PAHZZ | | | 5910-00-083-5049 | CAPACITOR, 0.22UF, 400VDCW ±10% | | B | EA | 1 | 1 |
| | | | | | | | | | (USE AS REQD), A23C3 | | | | | |
| | | | | | | | | | 74F01 DA224 | 06001 | | | | |
| | | | | | | | | | 69-728-4 | 30554 | | | | |
| 26 | 65 | XBHZZ | PADZZ | PAHZZ | PAHZZ | | | 5910-00-331-9990 | CAPACITOR, 0.47UF, 400VDCW ±10% | | B | EA | 1 | 1 |
| | | | | | | | | | (USE AS REQD), A23C3 | | | | | |
| | | | | | | | | | 74F01 DA474 | 06001 | | | | |
| | | | | | | | | | 69-728-5 | 30554 | | | | |
| 26 | 65 | XBHZZ | PADZZ | PAHZZ | PAHZZ | | | 5910-00-331-9999 | CAPACITOR, 0.01UF, 400VDCW ±10% | | B | EA | 1 | 1 |
| | | | | | | | | | (USE AS REQD), A23C3 | | | | | |
| | | | | | | | | | 74F01 DA103 | 06001 | | | | |
| | | | | | | | | | 69-728-6 | 30554 | | | | |
| 26 | 65 | XBHZZ | PADZZ | PAHZZ | PAHZZ | | | 5910-00-332-0004 | CAPACITOR, 0.047UF, 400VDCW ±10% | | B | EA | 1 | 1 |
| | | | | | | | | | (USE AS REQD), A23C3 | | | | | |
| | | | | | | | | | 74F01 DA473 | 06001 | | | | |
| | | | | | | | | | 69-728-7 | 30554 | | | | |

| (1) ILLUS- TRATION | | (2) SMR CODE | | | | (3) USMC | | (4) | (5) DESCRIPTION | USABLE ON | (6) | (7) QTY INC IN | (8) USMC QTY PER EQUIP | |
|--------------------------|-------------|-----------------|--------------|-------|-------|-------------|----------------|-----------------------------|--|----------------|-----|-------------------------|------------------------------------|---|
| a | b | a | b | c | d | a | b | NATIONAL STOCK NUMBER | REF NUMBER & MFR CODE | CODE | U/M | UNIT | PER EQUIP | |
| FIG NO. | ITEM NO. | ARMY | AIR FORCE | NAVY | USMC | SSI | REPL FACTOR | | | | | | | |
| 26 | 66 | PAHZZ | PADZZ | PAHZZ | PAHZZ | | | 5950-00-116-3646 | GOVERNOR PRINTED CIRCUIT BOARD ASSEMBLY TRANSFORMER, A23T2 04306-8132 69-734 | 93568 30554 | B | EA | 1 | 1 |
| 26 | 67 | XBHZZ | XADBZ | XBHZZ | XB--- | | | | BOARD, PRINTED WIRING 69-732-1 | 30554 | B | EA | 1 | 1 |

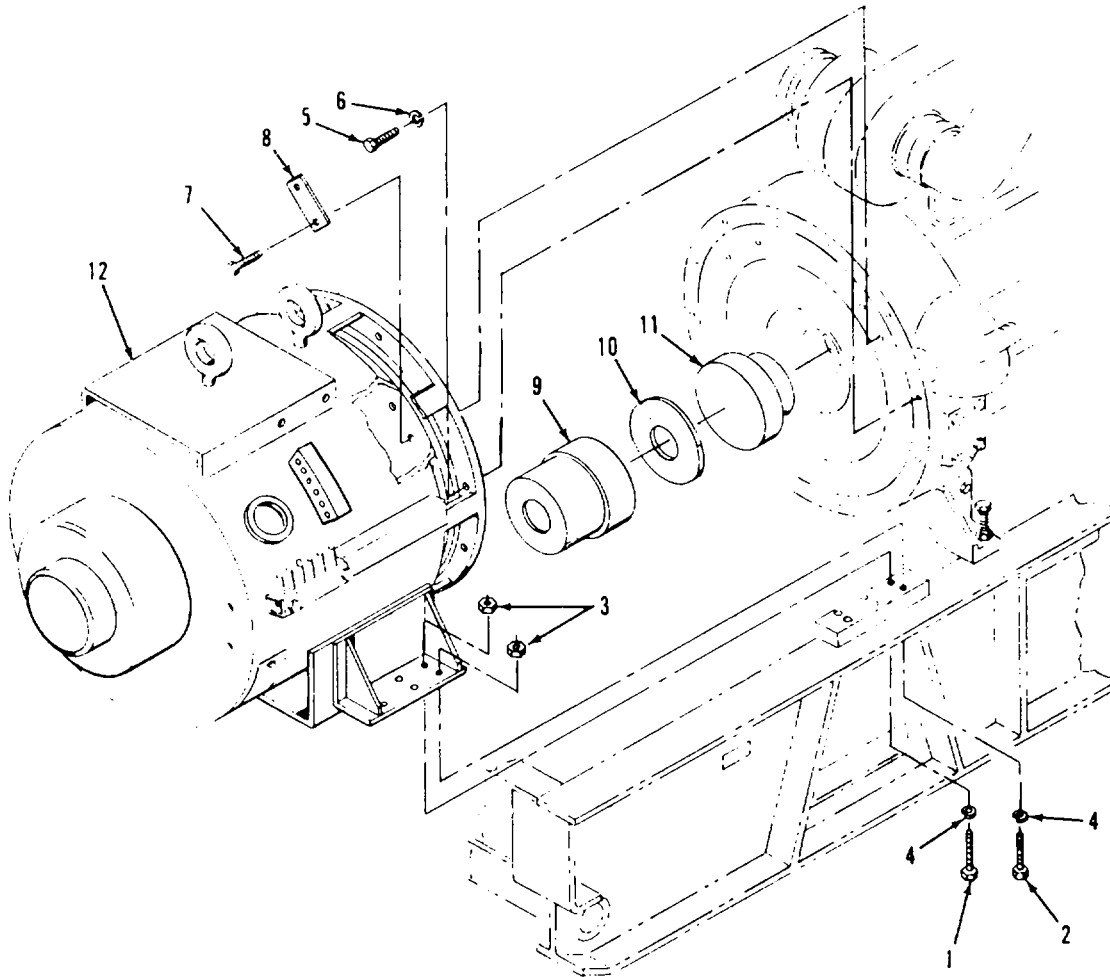

Figure 27. Generator and Related Parts

| (1) ILLUS- TRATION | | (2) SMR CODE | | | | (3) USMC | | (4) | (5) DESCRIPTION | | (6) | (7) | (8) |
|--------------------------|-------------|-----------------|--------------|-------|-------|-------------|----------------|-----------------------------|--|----------------------|-----|--------------------------|-----------------------------|
| a | b | a | b | c | d | a | b | NATIONAL STOCK NUMBER | REF NUMBER & MFR CODE | USABLE ON CODE | U/M | QTY INC IN UNIT | USMC QTY PER EQUIP |
| FIG. NO. | ITEM NO. | ARMY | AIR FORCE | NAVY | USMC | SSI | REPL FACTOR | | | | | | |
| | | | | | | | | | Group 07 - GENERATOR ASSEMBLY GENERATOR AND RELATED PARTS | | | | |
| 27 | 1 | PAFZZ | PAFZZ | PAHZZ | PAOZZ | D | .008 | 5305-00-904-4006 | SCREW MS90727-215 | 96906 | EA | 6 | 6 |
| 27 | 2 | PAFZZ | PAFZZ | PAHZZ | PAOZZ | D | .008 | 5305-00-213-8886 | SCREW MS90727-217 | 96906 | EA | 6 | 6 |
| 27 | 3 | PAFZZ | PAFZZ | PAHZZ | PAFZZ | D | .008 | 5310-00-519-6629 | NUT MS17829-14F | 96906 | EA | 12 | 12 |
| 27 | 4 | PAFZZ | PAFZZ | PAHZZ | PAOZZ | D | .010 | 5310-00-912-7322 | WASHER MS9320-18 | 96906 | EA | 12 | 12 |
| 27 | 5 | PAFZZ | PAFZZ | PAHZZ | PAHZZ | D | .008 | 5305-00-042-6417 | SCREW MS90725-113 | 96906 | EA | 16 | 22 |
| 27 | 6 | PAFZZ | PAFZZ | PAHZZ | PAHZZ | D | .010 | 5310-00-584-5272 | WASHER, LOCK MS35338-48 | 96906 | EA | 16 | 57 |
| 27 | 7 | PAFZZ | PAFZZ | PAHZZ | PAOZZ | D | .008 | 5305-00-724-5911 | SCREW MS90725-163 | 96906 | EA | 8 | 25 |
| 27 | 8 | PAFZZ | PAFZZ | XBHZZ | XB... | | | 5340-00-230-7278 | PLATE, LOCKING 04306-5031 71-4470 | 93568 30554 | EA | 4 | 4 |
| 27 | 9 | XBFZZ | XBFZZ | XBHZZ | XB... | | | | SPACER, STEPPED 70-4555 | 30554 | EA | 1 | 1 |
| 27 | 10 | XBOZZ | PAFZZ | XBHZZ | XB... | | | | WASHER, SPRING TENSION 00293-0176 70-4534-2 | 93568 30554 | EA | 1 | 2 |
| 27 | 11 | XBOZZ | XBFZZ | XBHZZ | XB... | | | | SPACER, STEPPED 70-4556 | 30554 | EA | 1 | 1 |
| 27 | 12 | PBFDD | PBFDD | PBHHH | PAFHH | I | .100 | 6115-00-202-5005 | GENERATOR, GI 00076-0250 70-4003 | 93568 30554 | EA | 1 | 1 |

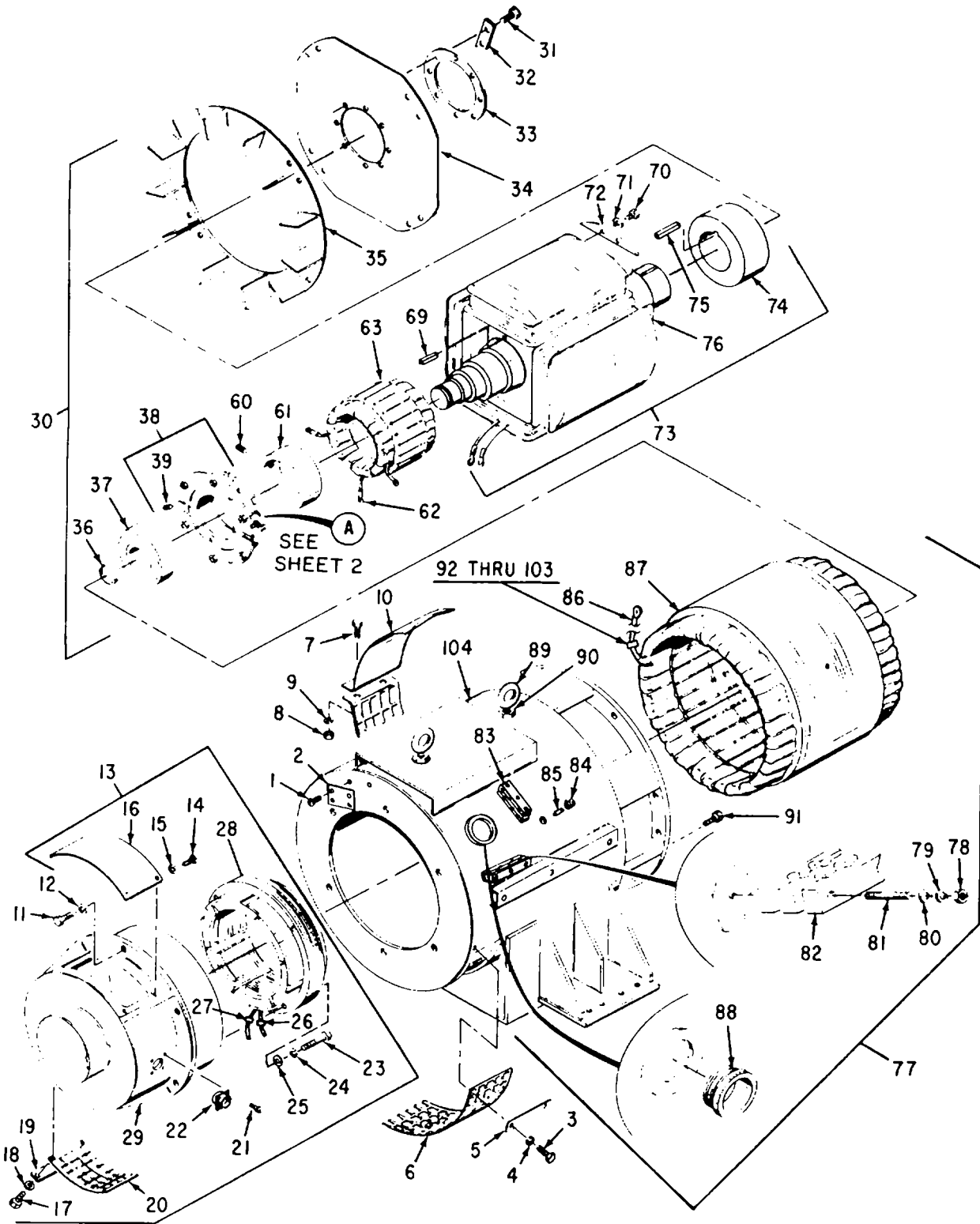

Figure 28. Generator (Sheet 1 of 2)

| (1) ILLUS- TRATION | | (2) SMR CODE | | | | (3) USMC | | (4) | (5) DESCRIPTION | | (6) | (7) | (8) |
|--------------------------|-------------|-----------------|--------------|-------|-------|-------------|----------------|-----------------------------|---|----------------------|-----|--------------------------|-----------------------------|
| a | b | a | b | c | d | a | b | NATIONAL STOCK NUMBER | REF NUMBER & MFR CODE | USABLE ON CODE | U/M | QTY INC IN UNIT | USMC QTY PER EQUIP |
| FIG NO. | ITEM NO. | ARMY | AIR FORCE | NAVY | USMC | SSI | REPL FACTOR | | | | | | |
| | | | | | | | | | GENERATOR, G1 | | | | |
| 28 | 1 | PAFZZ | PAFZZ | | PAFZZ | D | .008 | 5305-00-253-5617 | SCREW MS21318-23 | 96906 | EA | 4 | 4 |
| 28 | 2 | XBFZZ | XBFZZ | MHHZZ | XC--- | | | | PLATE, IDENTIFICATION 70-4503 | 30554 | EA | 1 | 1 |
| 28 | 3 | PAFZZ | PAFZZ | PAHZZ | PAHZZ | D | .008 | 5305-00-068-0500 | SCREW MS90725-3 | 96906 | EA | 4 | 37 |
| 28 | 4 | PAFZZ | PAFZZ | PAHZZ | PAHZZ | D | .010 | 5310-00-209-0786 | WASHER, LOCK MS35335-33 | 96906 | EA | 4 | 31 |
| 28 | 5 | XBFZZ | MFFBZ | XBHZZ | XB--- | | | | RETAINER, SCREEN 00337-0030 70-4587 | 93568 30554 | EA | 2 | 2 |
| 28 | 6 | XBFZZ | XBFBZ | XBHZZ | XB--- | | | | SCREEN 00337-0029 70-4586 | 93568 30554 | EA | 1 | 1 |
| 28 | 7 | PAOZZ | PAFZZ | PAHZZ | PAFZZ | D | .008 | 5305-00-071-2239 | SCREW MS90725-12 | 96906 | EA | 4 | 4 |
| 28 | 8 | PAFZZ | PAFZZ | PAHZZ | PAHZZ | D | .008 | 5310-00-761-6882 | NUT MS51967-2 | 96906 | EA | 4 | 39 |
| 28 | 9 | PAFZZ | PAFZZ | PAHZZ | PAHZZ | D | .010 | 5310-00-209-0786 | WASHER, LOCK MS35335-33 | 96906 | EA | 4 | 31 |
| 28 | 10 | XBFZZ | XBFBZ | XBHZZ | XB--- | | | | COVER BAND AND SCREEN ASSY 00337-0028 70-4588 | 93568 30554 | EA | 1 | 1 |
| 28 | 11 | PAFZZ | PAFZZ | PAHZZ | PAHZZ | D | .008 | 5305-00-042-8417 | SCREW MS90725-113 | 96906 | EA | 6 | 22 |
| 28 | 12 | PAHZZ | PAFZZ | PAHZZ | PAFZZ | D | .010 | 5310-00-584-5272 | WASHER, LOCK MS35338-48 | 96906 | EA | 6 | 57 |
| 28 | 13 | AFFHH | AFFDD | AHHHH | AHHHH | | | | STATOR, GENERATOR, DC 00168-0049 70-4517 | 93568 30554 | EA | 1 | 2 |
| | | | | | | | | | CONSISTING OF | | | | |
| 28 | 14 | PAFZZ | PAFZZ | PAHZZ | PAHZZ | D | .008 | 5305-00-068-0500 | SCREW MS90725-3 | 96906 | EA | 4 | 37 |
| 28 | 15 | PAFZZ | PAFZZ | PAHZZ | PAHZZ | D | .010 | 5310-00-209-0786 | WASHER, LOCK MS35335-33 | 96906 | EA | 4 | 31 |
| 28 | 16 | XBFZZ | MFFBZ | XBHZZ | XB--- | | | | PLATE, COVER 00319-0158 70-4539 | 93568 30554 | EA | 1 | 1 |
| 28 | 17 | PAFZZ | PAFZZ | PAHZZ | PAHZZ | D | .008 | 5305-00-068-0500 | SCREW MS90725-3 | 96906 | EA | 4 | 37 |
| 28 | 18 | PAFZZ | PAFZZ | PAHZZ | PAHZZ | D | .010 | 5310-00-209-0786 | WASHER, LOCK MS35335-33 | 96906 | EA | 4 | 31 |
| 28 | 19 | XBFZZ | MFFBZ | XBHZZ | XB--- | | | | RETAINER, SCREEN 70-4628 | 30554 | EA | 2 | 2 |
| 28 | 20 | XBFZZ | XBFBZ | XBHZZ | XB--- | | | | SCREEN 00337-0025 70-4540 | 93568 30554 | EA | 1 | 1 |
| 28 | 21 | PAFZZ | PAFZZ | PAHZZ | XB--- | | | 5305-00-218-4864 | SCREW AND WASHER ASSY P15121-22 69-662-22 | 45722 30554 | EA | 4 | 8 |

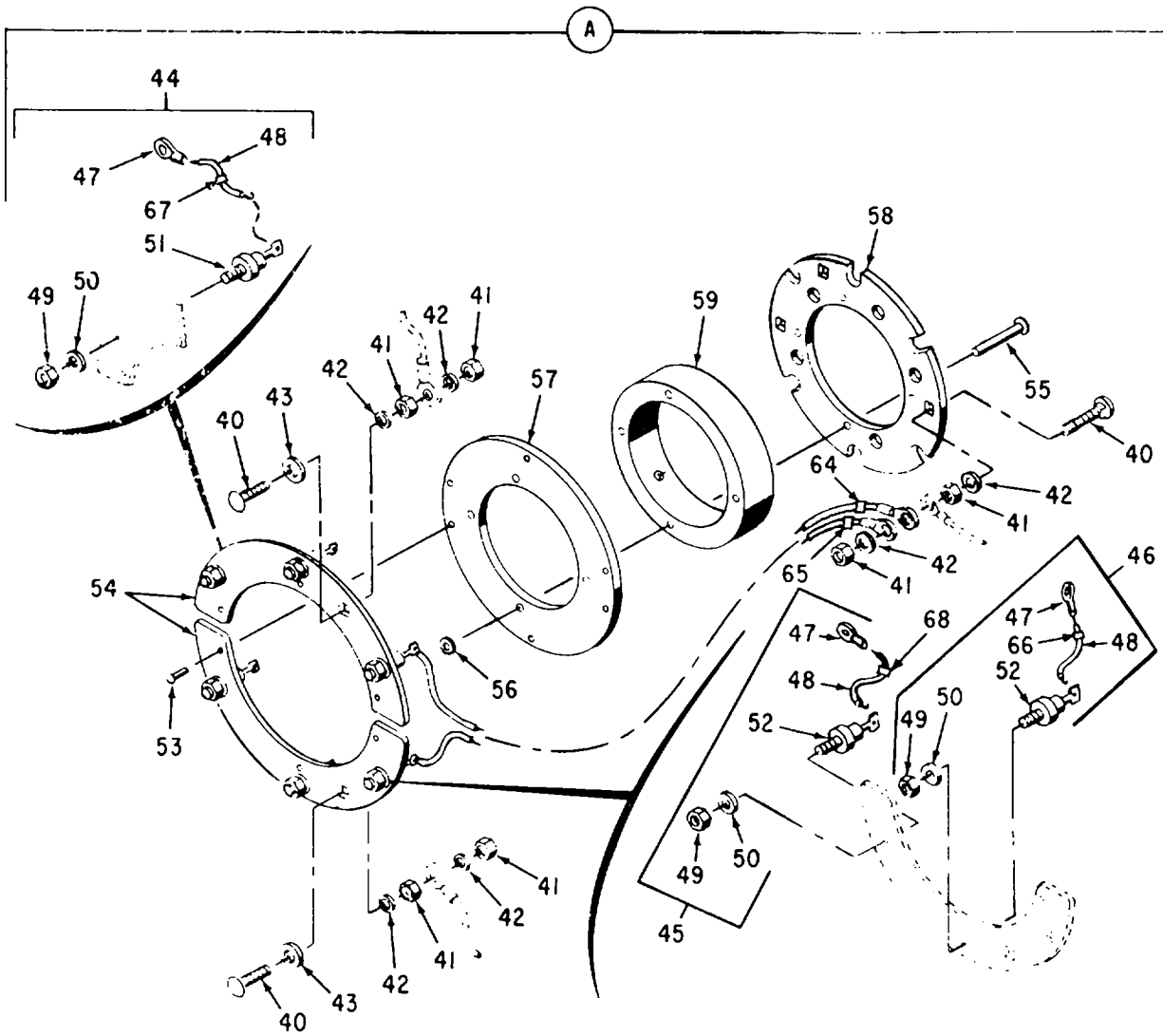

Figure 28. Generator (Sheet 2 of 2)

| (1) ILLUS- TRATION | | (2) SMR CODE | | | | (3) USMC | | (4) | (5) DESCRIPTION | | (6) | (7) | (8) |
|--------------------------|-------------|-----------------|--------------|-------|-------|-------------|----------------|-----------------------------|---|----------------------|-----|--------------------------|-----------------------------|
| a | b | a | b | c | d | a | b | NATIONAL STOCK NUMBER | REF NUMBER & MFR CODE | USABLE ON CODE | U/M | QTY INC IN UNIT | USMC QTY PER EQUIP |
| FIG NO. | ITEM NO. | ARMY | AIR FORCE | NAVY | USMC | SSI | REPL FACTOR | | | | | | |
| 28 | 22 | PAFZZ | PAFZZ | PAHZZ | XB--- | | | | GENERATOR, G1 CONNECTOR 00242-0283 70-4565 | 93568 30554 | EA | 1 | 1 |
| 28 | 23 | PAFZZ | PAFZZ | PAHZZ | PAHZZ | D | .008 | 5305-00-068-0500 | SCREW MS90725-3 | 96906 | EA | 4 | 37 |
| 28 | 24 | PAFZZ | PAFZZ | PAHZZ | PAHZZ | D | .010 | 5310-00-209-0786 | WASHER, LOCK MS35335-33 | 96906 | EA | 4 | 31 |
| 28 | 25 | PAFZZ | PAFZZ | PAHZZ | PAHZZ | D | .010 | 5310-00-953-8063 | WASHER MS25440-4A | 96906 | EA | 4 | 4 |
| 28 | 26 | XBFZZ | XBFZZ | | XB--- | | | | MARKER WIRE 70-4629-13 | 30554 | EA | 1 | 1 |
| 28 | 27 | XBFZZ | XBFZZ | | XB--- | | | | MARKER WIRE 70-4629-14 | 30554 | EA | 1 | 1 |
| 28 | 28 | PAFHH | PBFDD | XBHZZ | XA--- | | | 6115-00-185-8006 | STATOR ASSY, EXCITER 00168-0050 70-4522 | 93568 30554 | EA | 1 | 1 |
| 28 | 29 | XBFZZ | PBFBZ | XBHZZ | XA--- | | | 6115-00-248-5917 | ENDBELL, GENERATOR 70-4549 | 30554 | EA | 1 | 1 |
| 28 | 30 | PAFHD | PBFDD | PAHHH | PAHHH | I | .180 | 6115-00-202-5008 | ROTOR AND SHAFT ASSY 00156-0067 70-4523 | 93568 30554 | EA | 1 | 1 |
| 28 | 31 | PAFZZ | PAFZZ | | PAHZZ | D | .008 | 5305-00-582-8744 | SCREW MS35292-14 | 96906 | EA | 8 | 8 |
| 28 | 32 | PAFZZ | PAFZZ | XBHZZ | XB--- | | | 5340-00-081-5094 | CLIP, LOCK 00032-0074 70-4530 | 93568 30554 | EA | 4 | 4 |
| 28 | 33 | XBFZZ | PBFZZ | XBHZZ | XB--- | | | 3040-00-262-8302 | RETAINER, COUPLING SHAFT 00300-1167 70-4529 | 93568 30554 | EA | 1 | 1 |
| 28 | 34 | XBFZZ | PBFZZ | XBHZZ | XB--- | | | 6115-00-296-3735 | COUPLING, SHAFT 00010-0054 70-4553 | 93568 30554 | EA | 3 | 3 |
| 28 | 35 | PBFZZ | PAFZZ | PAHZZ | XB--- | | | 6115-00-248-5916 | FAN 00255-0110 70-4554 | 93568 30554 | EA | 1 | 1 |
| 28 | 36 | PAFZZ | PAFZZ | PAHZZ | PAHZZ | D | .008 | 5365-00-225-2762 | RING, SNAP MS16624-4275 | 96906 | EA | 1 | 1 |
| 28 | 37 | PAFZZ | PAFZZ | PAHZZ | PAHZZ | I | .060 | 3110-00-214-0524 | BEARING, BALL 6314VV 70-4564 | 53035 30554 | EA | 1 | 1 |
| 28 | 38 | PAFZZ | AFFFF | AHHHH | AHHHH | | | | RECTIFIER ASSY 00153-0194 70-4512 | 93568 30554 | EA | 1 | 1 |
| 28 | 39 | PAFZZ | PAFZZ | | PAHZZ | D | .008 | 5305-00-211-9410 | SETScrew 70-4572-1 3/8-16 X 1/2 | 30554 70276 | EA | 1 | 2 |
| 28 | 40 | PAFZZ | PAFZZ | XBHZZ | PAHZZ | D | .008 | 5306-00-216-1125 | BOLT 70-4577 1/4-20 X 1 | 30554 09712 | EA | 5 | 5 |

| (1) ILLUS- TRATION | | (2) SMR CODE | | | | (3) USMC | | (4) | (5) DESCRIPTION | | (6) | (7) | (8) |
|--------------------------|-------------|-----------------|--------------|-------|-------|-------------|----------------|-----------------------------|---|----------------------|-----|--------------------------|-----------------------------|
| a | b | a | b | c | d | a | b | NATIONAL STOCK NUMBER | REF NUMBER & MFR CODE | USABLE ON CODE | U/M | QTY INC IN UNIT | USMC QTY PER EQUIP |
| FIG NO. | ITEM NO. | ARMY | AIR FORCE | NAVY | USMC | SSI | REPL FACTOR | | | | | | |
| | | | | | | | | | GENERATOR, G1 | | | | |
| 28 | 41 | PAFZZ | PAFZZ | PAHZZ | PAHZZ | D | .008 | 5310-00-761-6882 | NUT MS51967-2 | 96906 | EA | 10 | 39 |
| 28 | 42 | PAFZZ | PAFZZ | PAHZZ | PAHZZ | D | .010 | 5310-00-209-0786 | WASHER, LOCK MS35335-33 | 96906 | EA | 10 | 31 |
| 28 | 43 | PAFZZ | PAFZZ | PAHZZ | PAFZZ | D | .010 | 5310-00-080-6004 | WASHER MS27183-14 | 96906 | EA | 2 | 32 |
| 28 | 44 | XBFZZ | AFFFF | AHHHH | AHHZZ | | | | DIODE ASSY, G1CR1, G1CR2, G1CR6 70-4547-1 | 30554 | EA | 3 | 3 |
| 28 | 45 | XBFZZ | AFFFF | AHHHH | AHHHH | | | | DIODE ASSY, G1CR3, G1CR5 70-4547-2 | 30554 | EA | 2 | 2 |
| 28 | 46 | XBFZZ | AFFFF | AHHHH | AHHHH | | | | DIODE ASSY, G1CR4 70-4547-3 CONSISTING OF | 30554 | EA | 1 | 1 |
| 28 | 47 | PAFZZ | PAFZZ | PAHZZ | PAFZZ | D | .008 | 5940-00-230-0515 | LUG, TERMINAL MS25036-154 | 96906 | EA | 1 | 7 |
| 28 | 48 | XBFZZ | MFFZZ | XBHZZ | XB--- | | | | LEAD (USED ON 70-4547-1 AND 70-4547-2) 70-4626-1 | 30554 | EA | 1 | 1 |
| 28 | 48 | XBFZZ | MFFZZ | XBHZZ | XB--- | | | | LEAD (USED ON 70-4547-3 AND 70-4626-2) 70-4626-2 | 30554 | EA | 1 | 1 |
| 28 | 49 | PAFZZ | PAFZZ | PAHZZ | PAHZZ | D | .008 | 5310-00-043-0520 | NUT MS35650-3252 | 96906 | EA | 1 | 1 |
| 28 | 50 | PAFZZ | PAFZZ | PAHZZ | PAHZZ | D | .010 | 5310-00-209-0786 | WASHER, LOCK MS35335-33 | 96906 | EA | 1 | 31 |
| 28 | 51 | PAFZZ | PAFZZ | PAHZZ | PAHZZ | I | .040 | 5961-00-752-5701 | DIODE (USED ON 70-4547-1 JAN1 M188 | 81349 | EA | 1 | 1 |
| 28 | 52 | PAFZZ | PAFZZ | PAHZZ | PAHZZ | I | .040 | 5961-00-950-6563 | DIODE (USED ON 70-4547-2 AND 70-4547-3) JAN1 M188R | 81349 | EA | 1 | 1 |
| 28 | 53 | PAFZZ | XBFZZ | XBHZZ | PAHZZ | D | .008 | 5320-00-117-6830 | RIVET MS20470AD4-8 | 96906 | EA | 6 | 6 |
| 28 | 54 | XBFZZ | XBFZZ | XBHZZ | XB--- | | | | HEAT SINK 70-4597 | 30554 | EA | 2 | 2 |
| 28 | 55 | PAFZZ | XBFZZ | XBHZZ | PAHZZ | D | .008 | 5320-00-235-2770 | RIVET 70-4552-1 R3220-1.5 LG | 30554 12014 | EA | 4 | 4 |
| 28 | 56 | PAFZZ | PAOZZ | PAHZZ | PAHZZ | D | | 5310-00-809-8544 | WASHER MS27183-7 | 96906 | EA | 4 | 32 |
| 28 | 57 | XBFZZ | XBFZZ | XBHZZ | XB--- | | | | PLATE 70-4598 | 30554 | EA | 1 | 1 |
| 28 | 58 | XBFZZ | XBFZZ | XBHZZ | XB--- | | | | INSULATOR 70-4606 | 30554 | EA | 1 | 1 |
| 28 | 59 | PAFZZ | PAFZZ | PAHZZ | PAHZZ | D | .007 | | HUB, RECTIFIER ASSY 70-4596 | 30554 | EA | 1 | 1 |
| 28 | 60 | PAFZZ | PAFZZ | PAHZZ | PAHZZ | D | .008 | 5305-00-211-9410 | SETSCREW 70-4572-1 3/8-16 x 1/2 | 30554 70276 | EA | 1 | 2 |

| (1) ILLUS- TRATION | | (2) SMR CODE | | | | (3) USMC | | (4) | (5) DESCRIPTION | | (6) | (7) | (8) |
|--------------------------|-------------|-----------------|--------------|-------|-------|-------------|----------------|-----------------------------|---|----------------------|-----|--------------------------|-----------------------------|
| a | b | a | b | c | d | a | b | NATIONAL STOCK NUMBER | REF NUMBER & MFR CODE | USABLE ON CODE | U/M | QTY INC IN UNIT | USMC QTY PER EQUIP |
| FIG NO. | ITEM NO. | ARMY | AIR FORCE | NAVY | USMC | SSI | REPL FACTOR | | | | | | |
| 28 | 61 | XBFZZ | XBFZZ | XBHZZ | XB | | | | GENERATOR, G1 SPACER 00347 0198 93568 70 4537 30554 | EA | | 1 | 1 |
| 28 | 62 | PAFZZ | PAFZZ | | PAHZZ | D | .008 | 5940-00 143-4777 | TERMINAL, LUG MS25038-157 96906 | EA | | 5 | 3 |
| 28 | 63 | PAFZZ | PBFDD | PAHZZ | PAHZZ | D | .005 | 6115-00 182-7181 | ROTOR ASSY, EXCITER 70-4519 30554 | EA | | 1 | 1 |
| 28 | 64 | XBFZZ | XBFZZ | | XB -- | | | | MARKER, WIRE R1 70 4629 15 30554 | EA | | 1 | 1 |
| 28 | 65 | XBFZZ | XBFZZ | | XB - | | | | MARKER, WIRE R2 70 4629 16 30554 | EA | | 1 | 1 |
| 28 | 66 | XBFZZ | XBFZZ | | XB - | | | | MARKER, WIRE R3 70 4629-17 30554 | EA | | 1 | 1 |
| 28 | 67 | XBFZZ | XBFZZ | | XB - | | | | MARKER, WIRE R4 70-4629-18 30554 | EA | | 1 | 1 |
| 28 | 68 | XBFZZ | XBFZZ | | XB - | | | | MARKER, WIRE R5 70-4629 19 30554 MANUFACTURE ABOVE MARKERS FROM | EA | | 1 | 1 |
| 28 | | XBFZZ | PAFZZ | | PAHZZ | D | .008 | 5970-00-815 1295 | INSULATION MIL123053/5 81349 | FT | | 1 | 2 |
| 28 | 69 | PAFZZ | PAFZZ | XBHZZ | PAHZZ | D | .020 | 5315-00 216 1121 | KEY 00293 0176 93568 70 4535-2 30554 | EA | | 1 | 2 |
| 28 | 70 | PAOZZ | PAFZZ | PAHZZ | PAOZZ | D | .008 | 5306 00 225 8502 | SCREW MS90725 38 96906 | EA | | 2 | 2 |
| 28 | 71 | XAOZZ | PAFZZ | PAHZZ | PAFZZ | D | .010 | 5310 00 407-9566 | WASHER, LOCK MS35338 45 96906 | EA | | 2 | 217 |
| 28 | 72 | XBFZZ | XBFZZ | | XB -- | | | | WEIGHT, BALANCE (USE AS REQUIRED) 70-4585 30554 | EA | | 1 | 1 |
| 28 | 73 | PAFZZ | XAFDD | XAHHH | XA | | | | ROTOR SUB ASSY, MAIN 00156 0068 93568 70-4525 30554 CONSISTING OF | EA | | 1 | 1 |
| 28 | 74 | XBFZZ | PBFZZ | XBHZZ | XB- | | | 6115 00-263 0653 | HUB 04306-8014 93568 70 4582 30554 | EA | | 1 | 1 |
| 28 | 75 | XBFZZ | PBFZZ | XBHZZ | XB -- | | | 5315-00 213 5124 | KEY 04306-8008 93568 70 4535 3 30554 | EA | | 1 | 1 |
| 28 | 76 | XBFZZ | XAFBZ | XBHZZ | XB - | | | | SHAFT AND ROTOR 70 4605 30554 | EA | | 1 | 1 |
| 28 | 77 | PBFDD | PBFDD | PBHHH | PAHZZ | D | .005 | 6115 00-202 4999 | FRAME ASSY, MAIN STATOR 00168 0049 93568 70-4524 30554 CONSISTING OF | EA | | 1 | 2 |
| 28 | 78 | PAFZZ | PAFZZ | PAHZZ | PAFZZ | D | .008 | 5310-00-880-7744 | NUT MS51967 5 96906 | EA | | 6 | 96 |
| 28 | 79 | PAFZZ | PAFZZ | PAHZZ | PAFZZ | D | .010 | 5310 00 407 9566 | WASHER, LOCK MS35338 45 96906 | EA | | 6 | 216 |
| 28 | 80 | PAFZZ | PAFZZ | PAHZZ | PAHZZ | D | .010 | 5310 00-177 0978 | WASHER MS25440 5 96906 | EA | | 6 | 6 |

AIR FORCE T.O. 35C2-3-443-4/ARMY TM 5-6115-458-24P
 NAVY NAVFAC P-8-629-24P/MARINE CORPS SL-4-07536A

| (1) ILLUS- TRATION | | (2) SMR CODE | | | | (3) USMC | | (4) | (5) DESCRIPTION | | (6) | (7) | (8) |
|--------------------------|-------------|-----------------|--------------|-------|-------|-------------|----------------|-----------------------------|--|----------------------|-----|--------------------------|-----------------------------|
| a | b | a | b | c | d | a | b | NATIONAL STOCK NUMBER | REF NUMBER & MFR CODE | USABLE ON CODE | U/M | QTY INC IN UNIT | USMC QTY PER EQUIP |
| FIG NO. | ITEM NO. | ARMY | AIR FORCE | NAVY | USMC | SSI | REPL FACTOR | | | | | | |
| | | | | | | | | | GENERATOR, G1 | | | | |
| 28 | 81 | XBFZZ | XBFZZ | XBHZZ | XB--- | | | 5307-00-218-7504 | STUD 04306-8007 70-4579 | 93568 30554 | EA | 6 | 6 |
| 28 | 82 | XBFZZ | PAFZZ | XBHZZ | XB--- | | | 5970-00-229-7497 | CLAMP 04306-8031 70-4595 | 93568 30554 | EA | 1 | 1 |
| 28 | 83 | XBFZZ | | | | | | 5970-00-229-7498 | CLAMP 04306-8032 70-4589 | 93568 30554 | EA | 1 | 1 |
| 28 | 84 | PAFZZ | PAFZZ | XBHZZ | PAHZZ | D | .008 | 5305-00-211-9406 | SETSCREW 70-4572-2 1/2-13 X 3/4 | 30554 70276 | EA | 2 | 2 |
| 28 | 85 | XBHZZ | XBFZZ | XBHZZ | XB--- | | | | PIN, LOCK 70-4541 | 30554 | EA | 2 | 2 |
| 28 | 86 | PAFZZ | | | | | | 5940-00-234-3404 | TERMINAL, LUG 71-4878-02 L798-58 | 30554 98410 | EA | 12 | 16 |
| 28 | 87 | XAHDD | XAFDD | KAHZZ | XA--- | | | | STATOR ASSY, MAIN 70-4527 | 30554 | EA | 1 | 1 |
| 28 | 88 | PBHZZ | PAFZZ | XBHZZ | XB--- | | | 5975-00-225-7352 | BUSHING 70-4567 | 30554 | EA | 1 | 1 |
| 28 | 89 | XBOZZ | XBFZZ | XBHZZ | XB--- | | | | EYEBOLT 70-4568 | 30554 | EA | 2 | 2 |
| 28 | 90 | PAOZZ | PAFZZ | | PAHZZ | D | .008 | 5310-00-763-8920 | NUT MS51967-20 | 96906 | EA | 2 | 10 |
| 28 | 91 | XBFZZ | PAFZZ | | PAHZZ | D | .008 | | SCREW 70-4635 | 30554 | EA | 8 | 8 |
| 28 | 92 | XBFZZ | XBFZZ | | XB--- | | | | MARKER, WIRE T1 71-4629-1 | 30554 | EA | 2 | 2 |
| 28 | 93 | XBFZZ | XBFZZ | | XB--- | | | | MARKER, WIRE T2 71-4629-2 | 30554 | EA | 2 | 2 |
| 28 | 94 | XBFZZ | XBFZZ | | XB--- | | | | MARKER, WIRE T3 71-4629-3 | 30554 | EA | 2 | 2 |
| 28 | 95 | XBFZZ | XBFZZ | | XB--- | | | | MARKER, WIRE T4 71-4629-4 | 30554 | EA | 2 | 2 |
| 28 | 96 | XBFZZ | XBFZZ | | XB--- | | | | MARKER, WIRE T5 71-4629-5 | 30554 | EA | 2 | 2 |
| 28 | 97 | XBFZZ | XBFZZ | | XB--- | | | | MARKER, WIRE T6 71-4629-6 | 30554 | EA | 2 | 2 |
| 28 | 98 | XBFZZ | XBFZZ | | XB--- | | | | MARKER, WIRE T7 71-4629-7 | 30554 | EA | 2 | 2 |
| 28 | 99 | XBFZZ | XBFZZ | | XB--- | | | | MARKER, WIRE T8 71-4629-8 | 30554 | EA | 2 | 2 |
| 28 | 100 | XBFZZ | XBFZZ | | XB--- | | | | MARKER, WIRE T9 71-4629-9 | 30554 | EA | 2 | 2 |
| 28 | 101 | XBFZZ | XBFZZ | | XB--- | | | | MARKER, WIRE T10 71-4629-10 | 30554 | EA | 2 | 2 |
| 28 | 102 | XBFZZ | XBFZZ | | XB--- | | | | MARKER, WIRE T11 71-4629-11 | 30554 | EA | 2 | 2 |

| (1) ILLUS- TRATION | | (2) SMR CODE | | | | (3) USMC | | (4) | (5) DESCRIPTION | | (6) | (7) | (8) |
|--------------------------|-------------|-----------------|--------------|-------|-------|-------------|----------------|-----------------------------|--|----------------------|-----|--------------------------|-----------------------------|
| a | b | a | b | c | d | a | b | NATIONAL STOCK NUMBER | REF NUMBER & MFR CODE | USABLE ON CODE | U/M | QTY INC IN UNIT | USMC QTY PER EQUIP |
| FIG NO. | ITEM NO. | ARMY | AIR FORCE | NAVY | USMC | SSI | REPL FACTOR | | | | | | |
| 28 | 103 | XBFZZ | XBFZZ | | XB--- | | | | GENERATOR, G1 | | | | |
| 28 | | PAFZZ | PAFZZ | | PAHZZ | D | .008 | 5970-00-815-1295 | MARKER, WIRE T12 71-4629-12 MANUFACTURE ABOVE MARKERS FROM: | 30554 | EA | 2 | 2 |
| 28 | 104 | XAFZZ | XAFBZ | XAHZZ | XA--- | | | | INSULATION MILI23053/5 | 81349 | FT | 1 | 2 |
| | | | | | | | | | FRAME, STATOR 70-4561 | 30554 | EA | 1 | 2 |

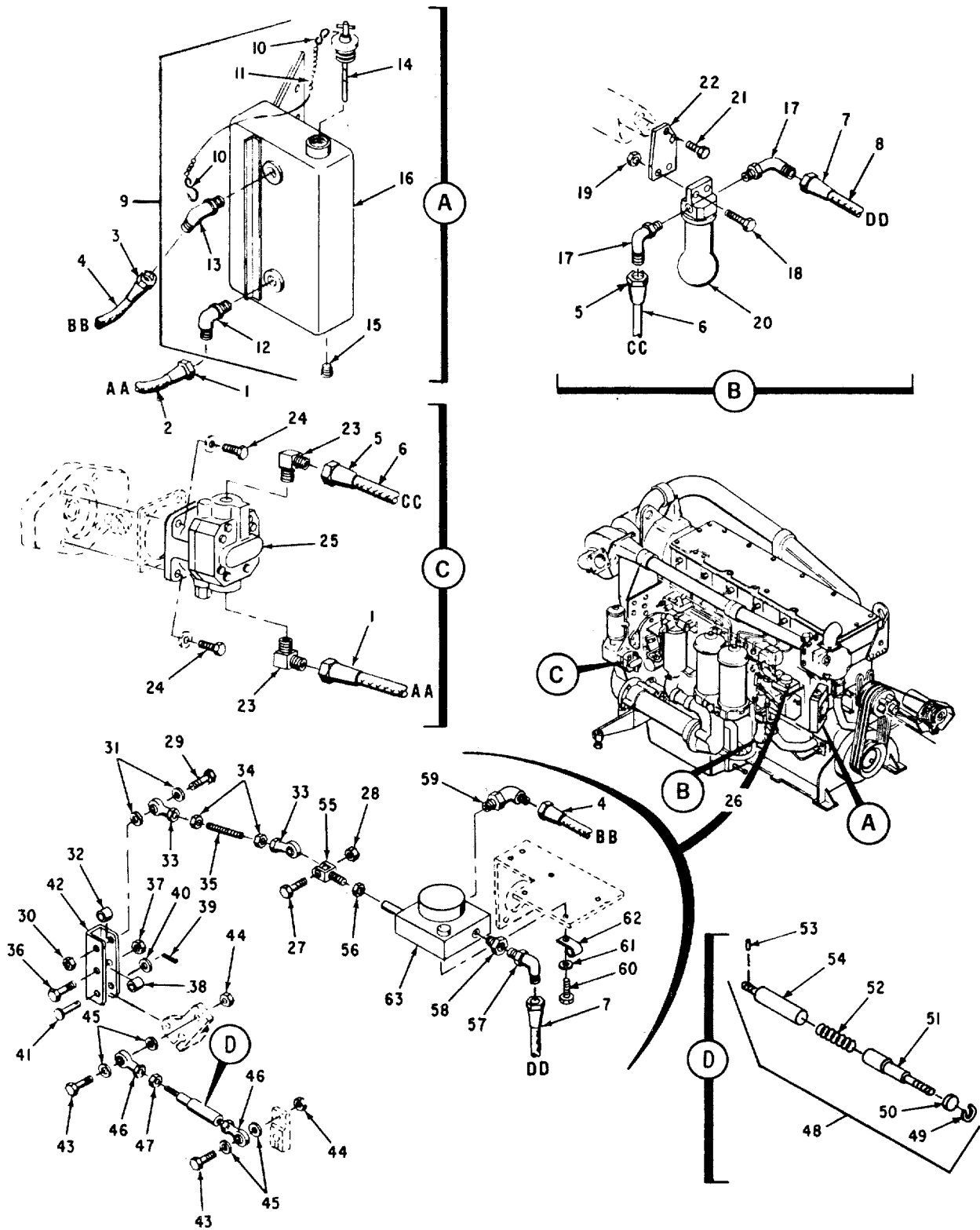

Figure 29. Engine Assembly (Sheet 1 of 4)

| (1) ILLUS- TRATION | | (2) SMR CODE | | | | (3) USMC | | (4) | (5) DESCRIPTION | | (6) | (7) | (8) | |
|--------------------------|-------------|-----------------|--------------|-------|-------|-------------|----------------|-----------------------------|---|-------------------------|-----|--------------------------|-----------------------------|----|
| a | b | a | b | c | d | a | b | NATIONAL STOCK NUMBER | REF NUMBER & MFR CODE | USABLE ON CODE | U/M | QTY INC IN UNIT | USMC QTY PER EQUIP | |
| FIG NO. | ITEM NO. | ARMY | AIR FORCE | NAVY | USMC | SSI | REPL FACTOR | | | | | | | |
| | | | | | | | | | Group 08 - ENGINE ASSY AND COMPONENTS | | | | | |
| | | | | | | | | | ENGINE ASSEMBLY | | | | | |
| 29 | | AAOZZ | AFFZZ | AHHZZ | AFFZZ | | | | HOSE ASSY MS28741-6-0424 CONSISTING OF | 96906 | B | EA | 1 | 1 |
| 29 | 1 | PAFZZ | PAFZZ | PAHZZ | PAFZZ | | | 4730-00-843-0269 | FITTING MS24587-6 | 96906 | B | EA | 2 | 16 |
| 29 | 2 | PAFZZ | PAFZZ | MHHZZ | PAFZZ | | | 4720-00-278-1323 | HOSE (USE AS REQD) MILH8794-6 | 81349 | B | EA | 1 | 9 |
| 29 | | AFFZZ | AFFZZ | AHHZZ | AFFZZ | | | | HOSE ASSY MS28741-5-0104 CONSISTING OF | 96906 | B | EA | 1 | 1 |
| 29 | 3 | PAFZZ | PAFZZ | PAHZZ | PAFZZ | | | 4730-00-842-2201 | FITTING MS24587-5 | 96906 | B | EA | 2 | 6 |
| 29 | 4 | PAFZZ | PAFZZ | MHHZZ | PAFZZ | | | 4720-00-289-9197 | HOSE (USE AS REQD) MILH8794-5 | 81349 | B | EA | 1 | 27 |
| 29 | | | | | | | | | HOSE ASSY MS28741-6-0374 CONSISTING OF | 96906 | B | EA | 1 | 1 |
| 29 | 5 | PAOZZ | PAFZZ | PAHZZ | PAFZZ | | | 4730-00-843-0269 | FITTING MS24587-6 | 96906 | B | EA | 2 | 16 |
| 29 | 6 | PAOZZ | PAFZZ | MHHZZ | PAFZZ | | | 4720-00-278-1323 | HOSE (USE AS REQD) MILH8794-6 | 81349 | B | EA | 1 | 9 |
| 29 | | AAOZZ | AFFZZ | | AFFZZ | | | | HOSE ASSY MS28741-6-0150 CONSISTING OF | 96906 | B | EA | 1 | 1 |
| 29 | 7 | PAFZZ | PAFZZ | PAHZZ | PAFZZ | | | 4730-00-843-0269 | FITTING MS24587-6 | 96906 | B | EA | 2 | 16 |
| 29 | 8 | PAFZZ | PAFZZ | MHHZZ | PAFZZ | | | 4720-00-278-1323 | HOSE (USE AS REQD) MILH8794-6 | 81349 | B | EA | 1 | 9 |
| 29 | 9 | AAOZZ | AFFFF | AHHHH | AFFZZ | | | | TANK ASSY, HYDRAULIC 71-4388 CONSISTING OF | 30554 | B | EA | 1 | 1 |
| 29 | 10 | PAOZZ | PAOZZ | PAHZZ | PAOZZ | | | 4030-00-948-7315 | HOOK, CHAIN-S MS87006-33 | 96906 | B | EA | 1 | 4 |
| 29 | 11 | PAOZZ | XBFZZ | XBHZZ | XB--- | | | | ROPE ASSY, 9.00 IN LONG 71-4933 | 30554 | B | FT | 1 | 1 |
| 29 | 12 | PAOZZ | PAFZZ | PAHZZ | PAFZZ | | | 4730-00-231-4013 | ELBOW MS20822-6 | 96906 | B | EA | 1 | 3 |
| 29 | 13 | PAOZZ | PAFZZ | XBHZZ | PAFZZ | | | 4730-00-278-4685 | ELBOW MS20822-5-4 | 96906 | B | EA | 1 | 2 |
| 29 | 14 | PAOZZ | PAOZZ | PAHZZ | PAOZZ | | | 6680-00-255-1897 | GAUGE, LIQUID LEVEL 40392-1 04306-1059 71-4832 | 01943 93568 30554 | B | EA | 1 | 1 |
| 29 | 15 | PAOZZ | PAFZZ | PAHZZ | PAOZZ | | | 4730-00-045-9767 | PLUG, MAGNETIC MS49006-4 | 96906 | B | EA | 1 | 1 |
| 29 | 16 | PBOZZ | PBFBZ | XBHZZ | XB--- | | | | TANK, HYDRAULIC 04306-8035 71-4389 | 93568 30554 | B | EA | 1 | 1 |

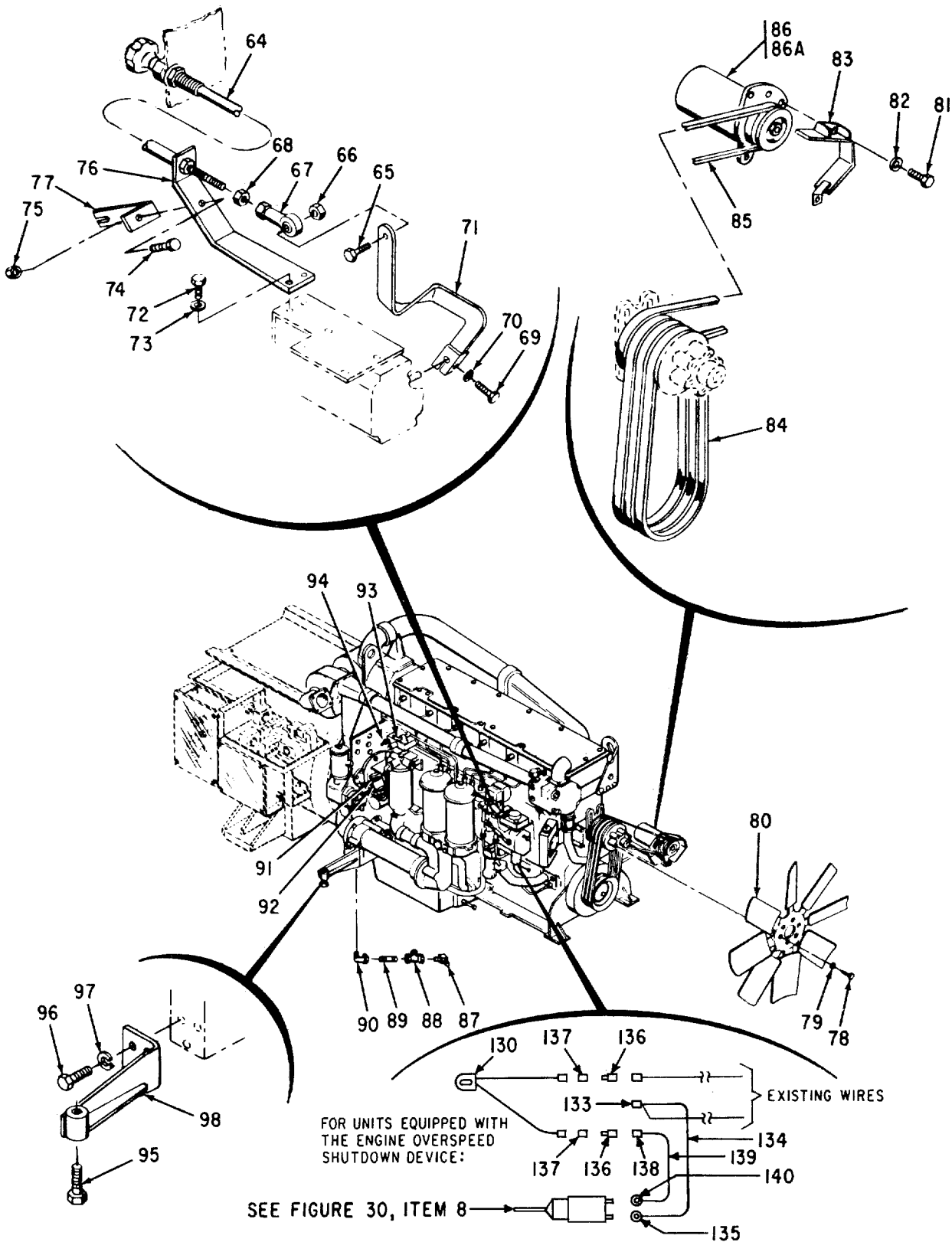
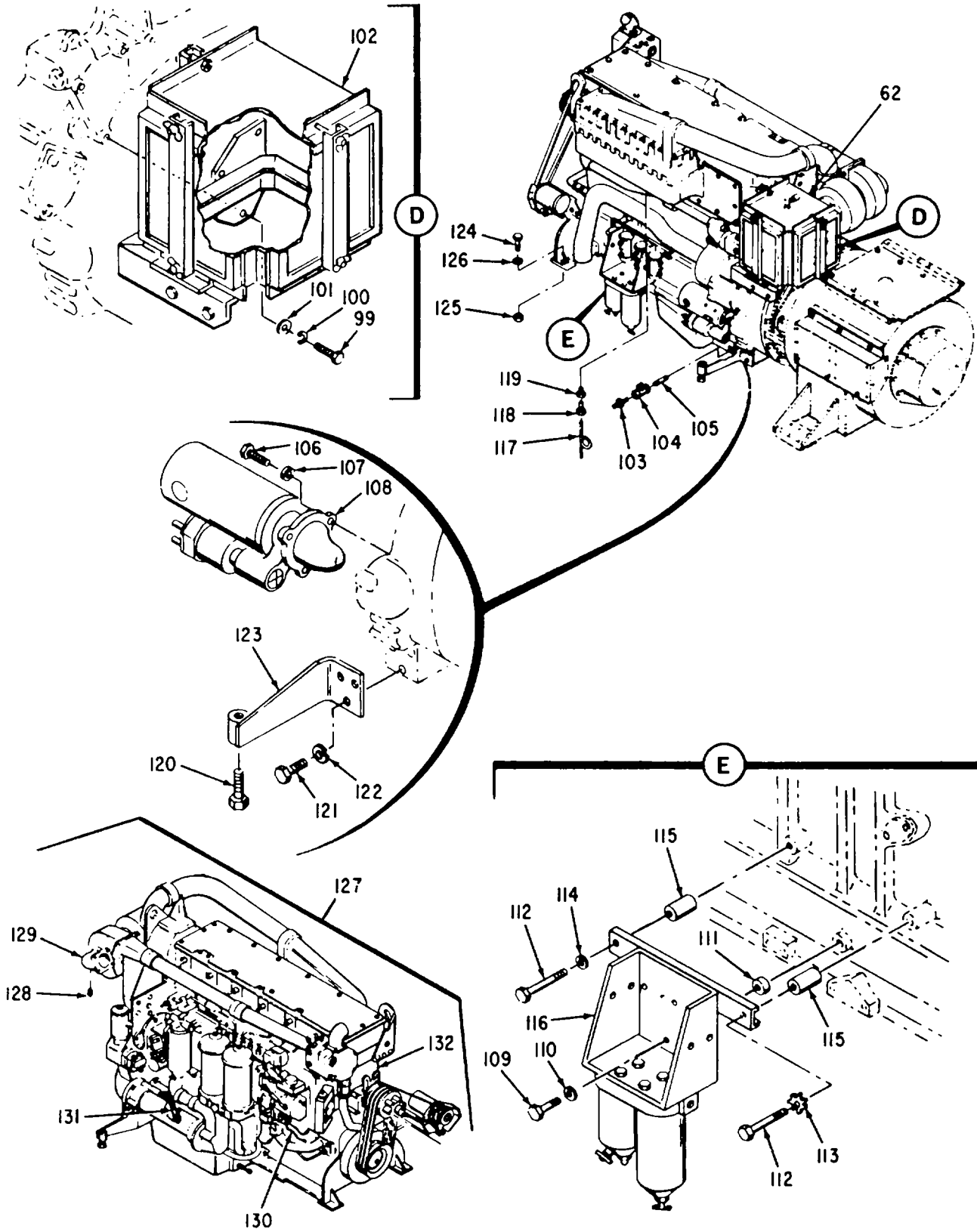

Figure 29. Engine Assembly (Sheet 2 of 4)

| (1) ILLUS- TRATION | | (2) SMR CODE | | | | (3) USMC | | (4) | (5) DESCRIPTION | | (6) | (7) | (8) |
|--------------------------|-------------|-----------------|--------------|-------|-------|-------------|----------------|-----------------------------|---|----------------------|-----|--------------------------|-----------------------------|
| a | b | a | b | c | d | a | b | NATIONAL STOCK NUMBER | REF NUMBER & MFR CODE | USABLE ON CODE | U/M | QTY INC IN UNIT | USMC QTY PER EQUIP |
| FIG NO. | ITEM NO. | ARMY | AIR FORCE | NAVY | USMC | SSI | REPL FACTOR | | | | | | |
| | | | | | | | | | ENGINE ASSEMBLY | | | | |
| 29 | 17 | PAOZZ | PAFZZ | XBHZZ | PAFZZ | | | 4730-00-815-0271 | ELBOW, TUBE, TO PIPE 6C50XS 45681 71-4877-02 30554 | B | EA | 2 | 3 |
| 29 | 18 | PAOZZ | PAFZZ | PAHZZ | PAFZZ | | | 5305-00-071-2237 | SCREW MS90725-14 96906 | B | EA | 2 | 2 |
| 29 | 19 | PAOZZ | PAOZZ | PAHZZ | PAOZZ | | | 5310-00-483-8792 | NUT MS17829-4C 96906 | B | EA | 2 | 452 |
| 29 | 20 | PAOZZ | PBFBF | PAHHH | PAFFF | | | 1650-00-288-6908 | HYDRAULIC FILTER ASSY MS28720-6 96906 (Sec fig 31) | B | EA | 1 | 18 |
| 29 | 21 | PAFZZ | PAFZZ | PAHZZ | PAOZZ | D | .008 | 5305-00-269-3209 | SCREW MS90725-58 96906 | | EA | 2 | 12 |
| 29 | 22 | XBOZZ | MFFBZ | XBHZZ | XB--- | | | | BRACKET, HYDRAULIC FILTER MOUNTING 04306-4044 93568 71-4405 30554 | B | EA | 1 | 1 |
| 29 | 23 | PAOZZ | PAFZZ | XBHZZ | XB--- | | | 4730-00-278-4676 | ELBOW MS20822-6-8 96906 | B | EA | 2 | 2 |
| 29 | 24 | PAOZZ | PAFZZ | PAHZZ | PAOZZ | | | 5306-00-225-8497 | SCREW MS90725-32 96906 | B | EA | 2 | 72 |
| 29 | 25 | PAFZZ | PAFBZ | PAHZZ | PAFZZ | | | 4320-00-209-1772 | PUMP, ROTARY GC5100A82A 70763 70-4038 30554 | B | EA | 1 | 1 |
| 29 | 26 | AOOZZ | AFFZZ | | AFFZZ | | | | LINKAGE, GOVERNOR PRECISE 04306-1101 93568 71-4954 30554 CONSISTING OF | B | EA | 1 | 1 |
| 29 | 27 | PAOZZ | PAFZZ | | PAFZZ | | | 5306-00-209-3217 | BOLT 6D2928 11083 | B | EA | 1 | 8 |
| 29 | 28 | PAOZZ | PAFZZ | | PAFZZ | | | 5310-00-685-2973 | NUT 6D8554 11083 | B | EA | 1 | 5 |
| 29 | 29 | PAOZZ | PAFZZ | | PAFZZ | | | 5306-00-357-2065 | BOLT 4H5282 11083 | B | EA | 1 | 1 |
| 29 | 30 | PAOZZ | PAFZZ | | PAFZZ | | | 5310-00-685-2973 | NUT 6D8554 11083 | B | EA | 1 | 5 |
| 29 | 31 | PAOZZ | PAFZZ | | PAFZZ | | | 5310-00-809-4058 | WASHER MS27183-10 96906 | B | EA | 2 | 591 |
| 29 | 32 | XBOZZ | PAFZZ | | PAFZZ | | | 5365-00-264-0124 | SPACER 5R2261 11083 | B | EA | 1 | 2 |
| 29 | 33 | PAOZZ | PAFZZ | PAHZZ | PAFZZ | | | 3120-00-340-5178 | ROD END HF4TMC8 73134 5R3054 11083 | B | EA | 2 | 6 |
| 29 | 34 | PAOZZ | PAFZZ | | PAFZZ | | | 5310-00-445-4633 | NUT 9M1311 11083 | B | EA | 2 | 4 |
| 29 | 35 | PAOZZ | PAFZZ | | PAFZZ | | | | ROD 5R1341 11083 | B | EA | 1 | 1 |
| 29 | 36 | PAOZZ | PAFZZ | | PAFZZ | | | 5306-00-209-3217 | BOLT 6D2928 11083 | B | EA | 1 | 8 |
| 29 | 37 | PAOZZ | PAFZZ | | PAFZZ | | | 5310-00-685-2973 | NUT 6D8554 11083 | B | EA | 1 | 5 |



■ Figure 29. Engine Assembly (Sheet 3 of 4)

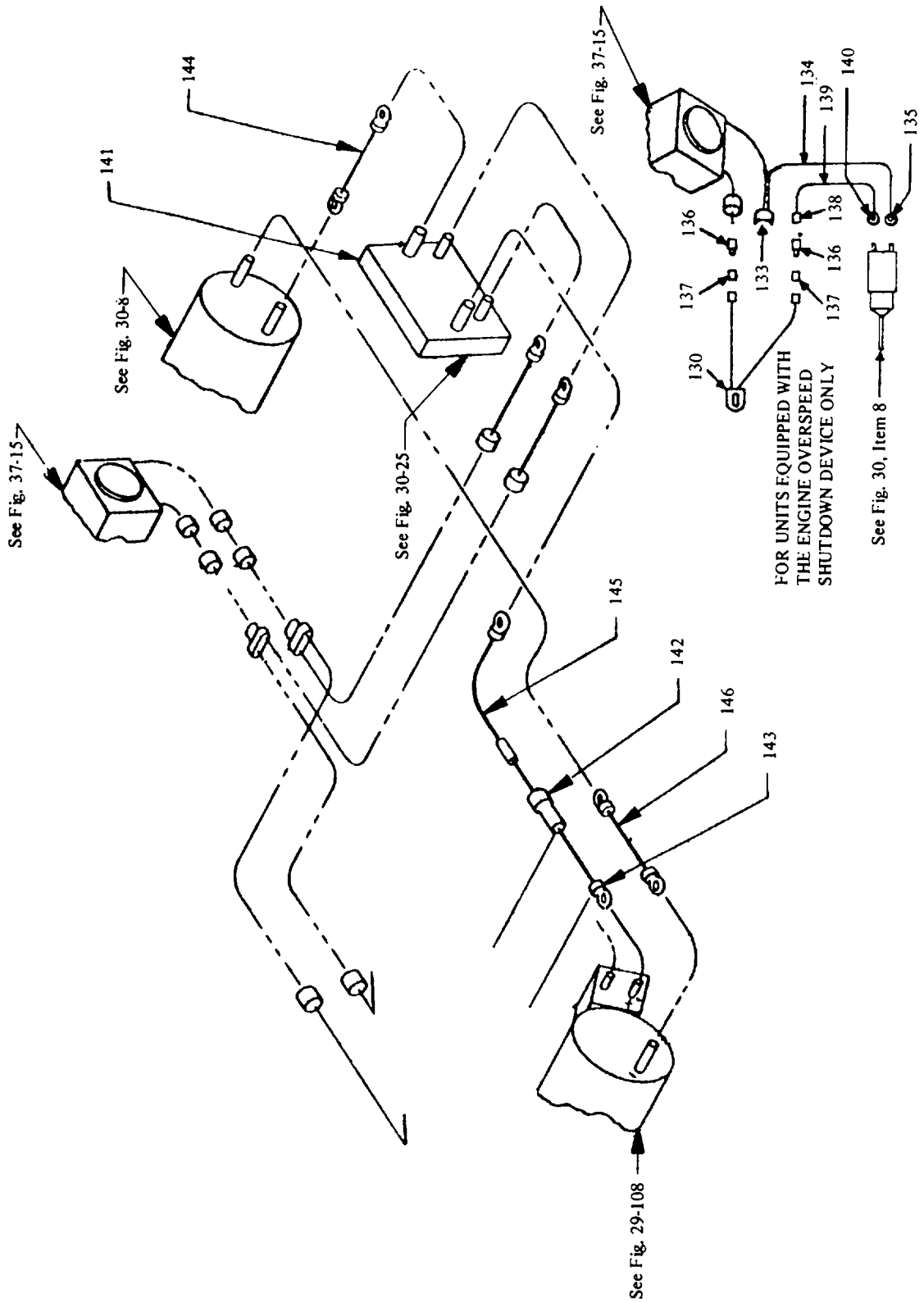

Fig. 29. Engine Assembly (Sheet 4 of 4)

**AIR FORCE T.O. 35C2-3-443-4/ARMY TM 5-6115-458-24P
NAVY NAVFAC P-8-629-24P/MARINE CORPS SL-4-07536A**

| (1) ILLUS- TRATION | | (2) SMR CODE | | | | (3) USMC | | (4) | (5) DESCRIPTION | | (6) | (7) | (8) | |
|--------------------------|-------------|-----------------|--------------|-------|-------|-------------|----------------|-----------------------------|---------------------------------------|----------------------|-----|--------------------------|-----------------------------|-----|
| a | b | a | b | c | d | a | b | NATIONAL STOCK NUMBER | REF NUMBER & MFR CODE | USABLE ON CODE | U/M | QTY INC IN UNIT | USMC QTY PER EQUIP | |
| FIG NO. | ITEM NO. | ARMY | AIR FORCE | NAVY | USMC | SSI | REPL FACTOR | | | | | | | |
| | | | | | | | | | ENGINE ASSEMBLY | | | | | |
| 29 | 38 | XBOZZ | PAFZZ | | PAFZZ | | | 5365-00-264-0124 | SPACER 5R2261 | 11083 | B | EA | 1 | 2 |
| 29 | 39 | PAOZZ | PAFZZ | | PAFZZ | | | 5315-00-839-2326 | PIN, COTTER 3B4607 | 11083 | B | EA | 1 | 1 |
| 29 | 40 | PAOZZ | PAFZZ | | PAFZZ | | | 5310-00-809-4058 | WASHER MS27183-10 | 11083 | B | EA | 1 | 591 |
| 29 | 41 | PAOZZ | PAFZZ | | PAFZZ | | | 5307-00-276-5750 | PIN 6J2256 | 11083 | B | EA | 1 | 1 |
| 29 | 42 | XBOZZ | PAFZZ | | PAFZZ | | | 2990-00-262-9238 | LEVER 5R2034 | 11083 | B | EA | 1 | 1 |
| 29 | 43 | PAOZZ | PAFZZ | | PAFZZ | | | 5306-00-209-3217 | BOLT 6D2928 | 11083 | B | EA | 2 | 8 |
| 29 | 44 | PAOZZ | PAFZZ | | PAFZZ | | | 5310-00-685-2973 | NUT 6D8554 | 11083 | B | EA | 2 | 5 |
| 29 | 45 | PAOZZ | PAFZZ | | PAFZZ | | | 5310-00-809-4058 | WASHER MS27183-10 | 11083 | B | EA | 4 | 591 |
| 29 | 46 | PAOZZ | PAFZZ | PAHZZ | PAFZZ | | | 3120-00-340-5178 | ROD END HIF4TMC8 5R3054 | 73134 11083 | B | EA | 2 | 6 |
| 29 | 47 | PAOZZ | PAFZZ | | PAFZZ | | | 5310-00-445-4633 | NUT 9M1311 | 11083 | B | EA | 1 | 1 |
| 29 | 48 | PAOZZ | PAFZZ | | PAFZZ | | | 2990-00-192-8993 | LINK ASSY 5R2250 CONSISTING OF | 11083 | B | EA | 1 | 1 |
| 29 | 49 | XAOZZ | XAFZZ | | XA--- | | | | RING 2M8191 | 11083 | B | EA | 1 | 1 |
| 29 | 50 | XAOZZ | PAFZZ | | PAFZZ | | | 5330-00-948-6052 | SEAL 3K6235 | 11083 | B | EA | 1 | 1 |
| 29 | 51 | XAOZZ | XAFZZ | | XA--- | | | | PLUNGER 5R2249 | 11083 | B | EA | 1 | 1 |
| 29 | 52 | XAOZZ | XAFZZ | | XA--- | | | | SPRING 5R2741 | 11083 | B | EA | 1 | 1 |
| 29 | 53 | XAOZZ | XAFZZ | | XA--- | | | | PIN 5J8699 | 11083 | B | EA | 1 | 1 |
| 29 | 54 | XAOZZ | XAFZZ | | XA--- | | | | TUBE ASSY 5R2993 | 11083 | B | EA | 1 | 1 |
| 29 | 55 | PAOZZ | PAFZZ | XBHZZ | PAFZZ | | | 5340-00-095-6789 | CLEVIS, ACTUATOR, HYDRAULIC 69-698 | 30554 | B | EA | 1 | 1 |
| 29 | 56 | PAOZZ | PAFZZ | | PAFZZ | | | 5310-00-971-7989 | NUT MS35491-5 | 96906 | B | EA | 1 | 1 |
| 29 | 57 | PAOZZ | PAFZZ | XBHZZ | PAFZZ | | | 4730-00-815-0271 | ELBOW 6C50XS 71-4877-02 | 45681 30554 | B | EA | 1 | 3 |
| 29 | 58 | PAOZZ | PAFZZ | XBHZZ | PAFZZ | | | 4730-00-021-1788 | REDUCER, PIPF 71-4836 4-6F50GSS | 30554 45681 | B | EA | 1 | 1 |
| 29 | 59 | PAOZZ | PAFZZ | XBHZZ | PAFZZ | | | 4730-00-207-9286 | ELBOW 71-4877-01 5C50XS | 30554 45681 | B | EA | 1 | 1 |

AIR FORCE T.O. 35C2-3-433-4/ARMY TM 5-6115-458-24P
 NAVY NAVFAC P-8-629-24P/MARINE CORPS SL-4-07536A

| (1) ILLUS- TRATION | | (2) SMR CODE | | | | (3) USMC | | (4) | (5) DESCRIPTION | | (6) | (7) | (8) | |
|--------------------------|-------------|-----------------|--------------|-------|-------|-------------|----------------|-----------------------------|---|----------------------|-----|--------------------------|-----------------------------|-----|
| a | b | a | b | c | d | a | b | NATIONAL STOCK NUMBER | REF NUMBER & MFR CODE | USABLE ON CODE | U/M | QTY INC IN UNIT | USMC QTY PER EQUIP | |
| FIG NO. | ITEM NO. | ARMY | AIR FORCE | NAVY | USMC | SSI | REPL FACTOR | | | | | | | |
| | | | | | | | | | ENGINE ASSEMBLY | | | | | |
| 29 | 60 | PAOZZ | PAFZZ | PAHZZ | PAFZZ | | | 5305-00-068-0502 | SCREW MS90725-6 | 96906 | B | EA | 4 | 392 |
| 29 | 61 | PAOZZ | PAOZZ | PAHZZ | PAOZZ | | | 5310-00-582-5965 | WASHER, LOCK MS35338-44 | 96906 | B | EA | 4 | 260 |
| 29 | 62 | PAOZZ | PAFZZ | | PAFZZ | D | .008 | 5340-00-725-5280 | CLAMP MS21333-125 | 96906 | | EA | 1 | 2 |
| 29 | 63 | PAFFH | PAFFF | PAHHH | PAFHH | | | 2990-00-216-9983 | ELECTRIC GOVERNOR ACTUATOR UNIT, A3A24 23600 69-790-3 (See fig. 32) | 12670 30554 | B | EA | 1 | 1 |
| 29 | 64 | PAOZZ | PAFZZ | XBHZZ | PAFZZ | | | 2990-00-234-0293 | CONTROL, PUSH-PULL 70-4096-02 271-631-85 | 30554 06970 | | EA | 1 | 1 |
| 29 | 65 | PAOZZ | PAFZZ | PAHZZ | PAFZZ | D | .008 | 5305-00-038-3150 | SCREW AND WASHER ASSY 69-662-53 | 30554 | | EA | 1 | 9 |
| 29 | 66 | PAOZZ | PAFZZ | PAHZZ | PAFZZ | D | .008 | 5310-00-689-3877 | NUT MS17829-3C | 96906 | | EA | 1 | 38 |
| 29 | 67 | PAFZZ | PAFZZ | PAHZZ | PAFZZ | D | .005 | 1025-00-065-0505 | BEARING, PLAIN ROD END 71-4901 HF3C | 30554 73134 | | EA | 1 | 1 |
| 29 | 68 | PAFZZ | PAFZZ | PAHZZ | PAFZZ | D | .008 | 5310-00-934-9751 | NUT MS35650-302 | 30554 | | EA | 1 | 10 |
| 29 | 69 | PAOZZ | PAOZZ | PAHZZ | PAOZZ | D | .008 | 5305-00-225-3840 | SCREW MS90725-7 | 96906 | | EA | 1 | 63 |
| 29 | 70 | PAOZZ | PAOZZ | PAHZZ | PAOZZ | D | .010 | 5310-00-582-5965 | WASHER, LOCK MS35338-44 | 96906 | | EA | 1 | 260 |
| 29 | 71 | XBFZZ | XBFBZ | XBHZZ | XB--- | | | | LEVER, SPEED CONTROL 04306-0703 71-4621 | 93568 30554 | | EA | 1 | 1 |
| 29 | 72 | PAOZZ | PAOZZ | PAHZZ | PAOZZ | D | .008 | 5306-00-225-8496 | SCREW MS90725-31 | 96906 | | EA | 2 | 4 |
| 29 | 73 | PAOZZ | PAFZZ | PAHZZ | PAOZZ | D | .010 | 5310-00-407-9566 | WASHER, LOCK X335 MS35338-45 | 22038 96906 | | EA | 2 | 217 |
| 29 | 74 | PAFZZ | PAFZZ | PAHZZ | PAFZZ | D | .008 | 5305-00-068-0501 | SCREW MS90725-5 | 96906 | | EA | 1 | 155 |
| 29 | 75 | PAOZZ | PAOZZ | PAHZZ | PAOZZ | D | .008 | 5310-00-483-8792 | NUT MS17829-4C | 96906 | | EA | 1 | 452 |
| 29 | 76 | XBFZZ | MFFBZ | XBHZZ | XB--- | | | | BRACKET, SUPPORT 04306-0702 71-4617 | 93568 30554 | | EA | 1 | 1 |
| 29 | 77 | XBOZZ | MFFBZ | XBHZZ | XB--- | | | | BRACE, CONTROL CABLE SUPPORT 71-4461 | 30554 | | EA | 1 | 1 |
| 29 | 78 | PAOZZ | PAFZZ | | PAFZZ | D | .008 | 5305-00-269-3220 | SCREW MS90725-70 | 96906 | | EA | 6 | 6 |
| 29 | 79 | PAOZZ | PAOZZ | PAHZZ | PAOZZ | D | .010 | 5310-00-637-9541 | WASHER, LOCK MS35338-46 | 96906 | | EA | 6 | 31 |
| 29 | 80 | PBOZZ | PAFBZ | XBHZZ | PAFZZ | D | .007 | 2930-00-221-5867 | BLADE, FAN 480313 70-4095 | 22038 30554 | | EA | 1 | 1 |

| (1) ILLUS- TRATION | | (2) SMR CODE | | | | (3) USMC | | (4) | (5) DESCRIPTION | | (6) | (7) | (8) |
|--------------------------|-------------|-----------------|--------------|-------|-------|-------------|----------------|-----------------------------|---|-------------------------|-----|--------------------------|-----------------------------|
| a | b | a | b | c | d | a | b | NATIONAL STOCK NUMBER | REF NUMBER & MFR CODE | USABLE ON CODE | U/M | QTY INC IN UNIT | USMC QTY PER EQUIP |
| FIG NO. | ITEM NO. | ARMY | AIR FORCE | NAVY | USMC | SSI | REPL FACTOR | | | | | | |
| | | | | | | | | | ENGINE ASSEMBLY | | | | |
| 29 | 81 | PAOZZ | PAFZZ | | PAFZZ | D | .008 | 5306-00-225-8494 | SCREW MS90725-29 | 96906 | EA | 2 | 2 |
| 29 | 82 | PAOZZ | PAFZZ | PAHZZ | PAOZZ | D | .010 | 5310-00-407-9586 | WASHER, LOCK MS35338-45 | 96906 | EA | 2 | 217 |
| 29 | 83 | XBOZZ | XBFZZ | XBHZZ | XB--- | | | | GUARD, ALTERNATOR FAN 04306-5078 71-4555 | 93568 30554 | EA | 1 | 1 |
| 29 | 84 | PAOZZ | PAFZZ | | PAOZZ | I | .035 | 3030-00-399-5235 | BELT, FAN DRIVE SET OF 4 20796-5-8181 71-4938-02 | 20796 30554 | EA | 1 | 1 |
| 29 | 85 | PAOZZ | PAFZZ | | PAOZZ | I | .035 | 3030-00-569-9447 | BELT, ALTERNATOR DRIVE 71-4938-04 20796-5-8115 | 30554 20796 | EA | 1 | 1 |
| 29 | 86 | PAOZF | PAFFF | PAHHH | PAFHH | I | 360 | 2920-00-215-0495 | ALTERNATOR 69-780-2 70D44672B02 (See fig. 33) | 30554 80211 | EA | 1 | 1 |
| 29 | 86A | PADFL | PAFFF | PAHOH | PAFHH | D | .100 | 2920-01-013-5802 | ALTERNATOR, BATTERY CHARGING ANJ7001 72-2250-2 (See fig. 33A) | 19728 30554 | EA | 1 | |
| 29 | 87 | PAOZZ | PAFZZ | XBHZZ | XB--- | | | 4730-00-209-1559 | ELBOW 71-4820 23916-8 | 30554 99103 | EA | 1 | 2 |
| 29 | 88 | PAOZZ | PAFZZ | PAHZZ | PAFZZ | D | .008 | | COCK, SHUT-OFF 69-659 K400-3 | 30554 16024 | EA | 1 | 6 |
| 29 | 89 | PAOZZ | PAFZZ | XBHZZ | XB--- | | | 4730-00-921-3612 | NIPPLE, CLOSE MS51953-73 | 96906 | EA | 1 | 4 |
| 29 | 90 | PAFZZ | PAFZZ | XBHZZ | PAHZZ | D | .008 | 4730-00-231-5598 | ELBOW AN914-4 | 88044 | EA | 1 | 2 |
| 29 | 91 | XBFZZ | XBFZZ | | XC--- | | | | PLATE, IDENTIFICATION OVERSPEED RESET 71-4506 | 30554 | EA | 1 | 1 |
| 29 | 92 | PAFZZ | PAFFF | PAHHH | PAHHH | D | .150 | 5930-00-430-3540 | OVERSPEED SWITCH, S9 SA897-3D0B 70-1105-2 (See Fig.34) 70-1105-4 (See Fig.34A) | 78388 30554 30554 | EA | 1 | 1 |
| 29 | 93 | PAOZZ | PAFZZ | XBHZZ | XB--- | | | 4730-00-231-3012 | ELBOW MS20822-6-6 | 96906 | EA | 1 | 4 |
| 29 | 94 | PAOZZ | PAFZZ | PAHZZ | XB--- | | | 4730-00-187-0844 | CONNECTOR, MALE AN816-6-6 | 88044 | EA | 1 | 1 |
| 29 | 95 | PAFZZ | PAFZZ | PAHZZ | PAFZZ | D | .008 | 5305-00-903-7298 | SCREW MS90725-189 | 96906 | EA | 1 | 2 |
| 29 | 96 | PAOZZ | PAFZZ | PAHZZ | PAOZZ | D | .008 | 5305-00-724-5911 | SCREW MS90725-163 | 96906 | EA | 3 | 25 |
| 29 | 97 | PAOZZ | PAFZZ | PAHZZ | PAOZZ | D | .010 | 5310-00-820-6853 | WASHER, LOCK MS35338-50 | 96906 | EA | 3 | 14 |
| 29 | 98 | XBFZZ | XBFZZ | XBHZZ | XB--- | | | | SUPPORT, ENGINE, RIGHT 71-4556-02 | 30554 | EA | 1 | 1 |
| 29 | 99 | PAFZZ | PAFZZ | PAHZZ | PAOZZ | D | .008 | 5305-00-269-3209 | SCREW MS90725-58 | 96906 | EA | 3 | 12 |

| (1) ILLUS- TRATION | | (2) SMR CODE | | | | (3) USMC | | (4) | (5) DESCRIPTION | | (6) | (7) | (8) |
|--------------------------|-------------|-----------------|--------------|-------|-------|-------------|----------------|-----------------------------|---|-------------------------|-----|--------------------------|-----------------------------|
| a | b | a | b | c | d | a | b | NATIONAL STOCK NUMBER | REF NUMBER & MFR CODE | USABLE ON CODE | U/M | QTY INC IN UNIT | USMC QTY PER EQUIP |
| FIG NO. | ITEM NO. | ARMY | AIR FORCE | NAVY | USMC | SSI | REPL FACTOR | | | | | | |
| | | | | | | | | | ENGINE ASSEMBLY | | | | |
| 29 | 100 | PAOZZ | PAOZZ | PAHZZ | PAOZZ | D | .010 | 5310-00-637-9541 | WASHER, LOCK MS35338-46 | 96906 | EA | 3 | 31 |
| 29 | 101 | PAOZZ | PAFZZ | PAHZZ | PAOZZ | D | .010 | 5310-00-080-6004 | WASHER MS27183-14 | 96906 | EA | 3 | 32 |
| 29 | 102 | AOOZZ | AFFFF | AHHHH | AOOOO | | | | AIR CLEANER ASSY 04306-5064 71-4400 (See fig. 35) | 93568 30554 | EA | 1 | 1 |
| 29 | 103 | XBOZZ | PAFZZ | XBHZZ | XB--- | | | 4730-00-187-0848 | CONNECTOR, MALE AN816-16-12 | 88044 | EA | 1 | 1 |
| 29 | 104 | PAOZZ | PAFZZ | PAHZZ | PAFZZ | D | .010 | 4820-00-090-0554 | COCK, SHUT-OFF 71-4859 A400-4 | 30554 16024 | EA | 1 | 1 |
| 29 | 105 | PAOZZ | PAFZZ | XBHZZ | XB--- | | | 4730-00-196-1468 | NIPPLE, PIPE MS51953-97 | 96906 | EA | 1 | 1 |
| 29 | 106 | PAOZZ | PAFZZ | PAHZZ | PAOZZ | D | .008 | 5305-00-724-5911 | SCREW MS90725-163 | 96906 | EA | 3 | 25 |
| 29 | 107 | PAOZZ | PAFZZ | PAHZZ | PAOZZ | D | .010 | 5310-00-820-6653 | WASHER, LOCK MS35338-50 | 96906 | EA | 3 | 14 |
| 29 | 108 | PAOZF | PAFFF | PAHHH | PAFHH | I | .250 | 2920-00-139-3722 | STARTER MOTOR, B1 1990272 70-4049 (See fig. 38) | 16764 30554 | EA | 1 | 1 |
| 29 | 109 | PAOZZ | PAFZZ | PAHZZ | PAOZZ | D | .008 | 5305-00-724-5910 | SCREW MS90725-162 | 96906 | EA | 1 | 1 |
| 29 | 110 | PAOZZ | PAFZZ | PAHZZ | PAOZZ | D | .010 | 5310-00-820-6653 | WASHER, LOCK MS35338-50 | 96906 | EA | 1 | 14 |
| 29 | 111 | XBOZZ | MFFZZ | XBHZZ | XB--- | | | | SPACER, TUBULAR 04306-5059-01 71-4379-01 | 93568 30554 | EA | 1 | 1 |
| 29 | 112 | PAOZZ | PAFZZ | PAHZZ | PAOZZ | D | .008 | 5305-00-724-5937 | SCREW MS90725-171 | 96906 | EA | 2 | 2 |
| 29 | 113 | PAFZZ | PAFZZ | PAHZZ | PAFZZ | D | .010 | 5310-00-017-8627 | WASHER, LOCK MS45904-92 | 96906 | EA | 1 | 1 |
| 29 | 114 | PAFZZ | PAFZZ | PAHZZ | PAFZZ | D | .010 | 5310-00-820-6653 | WASHER, LOCK MS35338-50 | 96906 | EA | 1 | 14 |
| 29 | 115 | XBOZZ | MFFZZ | XBHZZ | XB--- | | | | SPACER, TUBULAR 04306-5059-02 71-4379-02 | 93568 30554 | EA | 2 | 2 |
| 29 | 116 | AOOZZ | XCFFF | XCHHH | XC--- | | | | FUEL FILTER AND PUMP ASSY 04306-5058 71-4483 (See fig. 37) | 93568 30554 | EA | 1 | 1 |
| 29 | 117 | PAOZZ | PAFZZ | XBHZZ | XB--- | | | 4710-00-804-9249 | TUBE, 0.125 OD X .030 WALL MADE FROM TUBING NS4H 04306-8033 71-4925 | 83616 93568 30554 | EA | 1 | 1 |
| 29 | 118 | PAOZZ | PBFZZ | PAHZZ | PAFZZ | I | .050 | 2815-00-269-7076 | JET ASSY, DUAL 31-5 70-4050-02 | 50999 30554 | EA | 1 | 1 |

AIR FORCE T.O. 35C2-3-443-4/ARMY TM 5-6115-458-24P
 NAVY NAVFAC P-8-629-24P/MARINE CORPS SL-4-07536A

| (1) ILLUS- TRATION | | (2) SMR CODE | | | | (3) USMC | | (4) | (5) DESCRIPTION | | (6) | (7) | (8) |
|---|-------------|-----------------|--------------|-------|-------|-------------|----------------|-----------------------------|--|-------------------------|-----|--------------------------|-----------------------------|
| a | b | a | b | c | d | a | b | NATIONAL STOCK NUMBER | REF NUMBER & MFR CODE | USABLE ON CODE | U/M | QTY INC IN UNIT | USMC QTY PER EQUIP |
| FIG NO. | ITEM NO. | ARMY | AIR FORCE | NAVY | USMC | SSI | REPL FACTOR | | | | | | |
| 29 | 119 | PAOZZ | PAFZZ | XBHZZ | XB--- | | | 4730-00-922-5069 | ENGINE ASSEMBLY BUSHING, REDUCER 1-4X1-8PTR-8 04306-1085 71-4843 | 45681 93568 30554 | EA | 1 | 1 |
| 29 | 120 | PAOZZ | PAFZZ | PAHZZ | PAFZZ | D | .008 | 5305-00-903-7298 | SCREW MS90725-189 | 96906 | EA | 1 | 2 |
| 29 | 121 | PAOZZ | PAFZZ | PAHZZ | PAOZZ | D | .008 | 5305-00-724-5911 | SCREW MS90725-183 | 96906 | EA | 3 | 25 |
| 29 | 122 | PAOZZ | PAFZZ | PAHZZ | PAOZZ | D | .010 | 5310-00-820-6653 | WASHER, LOCK MS35338-50 | 96906 | EA | 3 | 14 |
| 29 | 123 | XBFBZ | XBFBZ | XBHZZ | XB--- | | | | SUPPORT, ENGINE, LEFT 71-4556-01 | 30554 | EA | 1 | 1 |
| 29 | 124 | PAOZZ | PAFZZ | PAHZZ | PAOZZ | D | .008 | 5305-00-939-9205 | SCREW MS90725-190 | 96906 | EA | 4 | 4 |
| 29 | 125 | PAOZZ | PAFZZ | PAHZZ | PAOZZ | D | .008 | 5310-00-519-6630 | NUT MS17829-12C | 96906 | EA | 4 | 4 |
| 29 | 126 | PAOZZ | PAFZZ | PAHZZ | PAOZZ | D | .008 | 5310-00-809-8533 | WASHER MS27183-23 | 96906 | EA | 8 | 8 |
| NOTE MARINE CORPS AND AIR FORCE USERS SHALL REMOVE AND RETAIN ITEMS 128, 129, 130 AND 131 FOR INSTALLATION ON NEW ENGINE | | | | | | | | | | | | | |
| 29 | 127 | PAFDD | AFFDD | PBHDD | AFFHD | | | 2815-00-272-5056 | ENGINE ASSY, MODIFIED 04306-8041 71-4432 | 93568 30554 | EA | 1 | 1 |
| 29 | 128 | PAOZZ | XBFBZ | | PAFZZ | D | .008 | 4730-00-278-3462 | PLUG, PIPE AN932-2 | 88044 | EA | 1 | 2 |
| 29 | 129 | XBFBZ | XBFBZ | | XB--- | | | | ELBOW, EXHAUST 04306-8040 71-4441 | 93568 30554 | EA | 1 | 2 |
| 29 | 130 | PAOZZ | PAFZZ | | PAFZZ | D | .023 | 5935-00-115-2306 | CONNECTOR, PLUG MS27142-3 | 96906 | EA | 2 | 3 |
| 29 | 131 | XBFBZ | PBFBZ | | XB--- | | | 4710-00-283-3373 | TUBE ASSY, OIL LEVEL GUIDE 04306-8042 71-4422 | 93568 30554 | EA | 1 | 2 |
| 29 | 132 | XAFDD | PAFDD | PAFDD | PGFHD | I | .100 | 2815-00-212-0527 | ENGINE, DIESEL 5R1264 70-4014 | 11083 30554 | EA | 1 | 1 |
| 29 | | AOOZZ | MFFZZ | | AFFZZ | | | | LEAD ASSY 75-0871-1 | 30554 | EA | 1 | 2 |
| 29 | 133 | PAOZZ | PAFZZ | | PAFZZ | D | .008 | 5935-00-167-7775 | CONNECTOR MS27144-1 | 96906 | EA | 1 | 2 |
| 29 | 134 | PAOZZ | PAFZZ | | PAFZZ | D | .080 | 3145-00-578-6605 | WIRE M5086/2-16-9 | 81349 | FT | 2 | 19 |
| 29 | 135 | PAOZZ | PAFZZ | | PAFZZ | D | .050 | 5940-00-143-4780 | LUG, TERMINAL MS25036-108 | 96906 | EA | 1 | 36 |

| (1) ILLUS- TRATION | | (2) SMR CODE | | | | (3) USMC | | (4) | (5) DESCRIPTION | | (6) | (7) | (8) |
|--------------------------|-------------|-----------------|--------------|------|-------|-------------|----------------|-----------------------------|---------------------------------|----------------------|-----|--------------------------|-----------------------------|
| a | b | a | b | c | d | a | b | NATIONAL STOCK NUMBER | REF NUMBER & MFR CODE | USABLE ON CODE | U/M | QTY INC IN UNIT | USMC QTY PER EQUIP |
| FIG NO. | ITEM NO. | ARMY | AIR FORCE | NAVY | USMC | SSI | REPL FACTOR | | | | | | |
| | | | | | | | | | ENGINE ASSEMBLY | | | | |
| 29 | 136 | PAOZZ | PAFZZ | | PAFZZ | D | .008 | 5935-00-900-8281 | ADAPTER, CONNECTOR MS27147-1 | 96906 | EA | 2 | 4 |
| 29 | 137 | PAOZZ | PAFZZ | | PAFZZ | D | .023 | 5935-00-807-4109 | CONNECTOR 8741492 | 19207 | EA | 2 | 4 |
| 29 | | AOOZZ | MFFZZ | | AFFZZ | | | | LEAD ASSY 75-0871-2 | 30554 | EA | 1 | 2 |
| | | | | | | | | | MANUFACTURE FROM: | | | | |
| 29 | 138 | PAOZZ | PAFZZ | | PAFZZ | D | .008 | 5935-00-167-7775 | CONNECTOR MS27144-1 | 96906 | EA | 1 | 2 |
| 29 | 139 | PAOZZ | PAFZZ | | PAFZZ | D | .080 | 6145-00-578-6605 | WIRE M5088/2-16-9 | 81349 | FT | 2 | 19 |
| 29 | 140 | PAOZZ | PAFZZ | | PAFZZ | D | .050 | 5940-00-143-4780 | LUG, TERMINAL MS25036-108 | 96906 | EA | 1 | 36 |
| 29 | 141 | PAOZZ | PAFZZ | | PAFZZ | | | 5940-00-686-6877 | RELAY, 50 AMP MS24166-D1 | 96906 | EA | 1 | 2 |
| 29 | 142 | PAOZZ | PAFZZ | | PAFZZ | | | | FUSE ASSEMBLY 77-506 | 30554 | EA | 1 | 1 |
| 29 | 143 | PAOZZ | PAFZZ | | PAFZZ | | | | TERMINAL LUG MS25036-155 | 96906 | EA | 1 | 1 |
| 29 | 144 | AOOZZ | MFFZZ | | AFFZZ | | | | LEAD ASSEMBLY 77-507-1 | 30554 | EA | 1 | 1 |
| 29 | 145 | AOOZZ | MFFZZ | | AFFZZ | | | | LEAD ASSEMBLY 77-507-2 | 30554 | EA | 1 | 1 |
| 29 | 146 | AOOZZ | MFFZZ | | AFFZZ | | | | LEAD ASSEMBLY 77-507-3 | 30554 | EA | 1 | 1 |

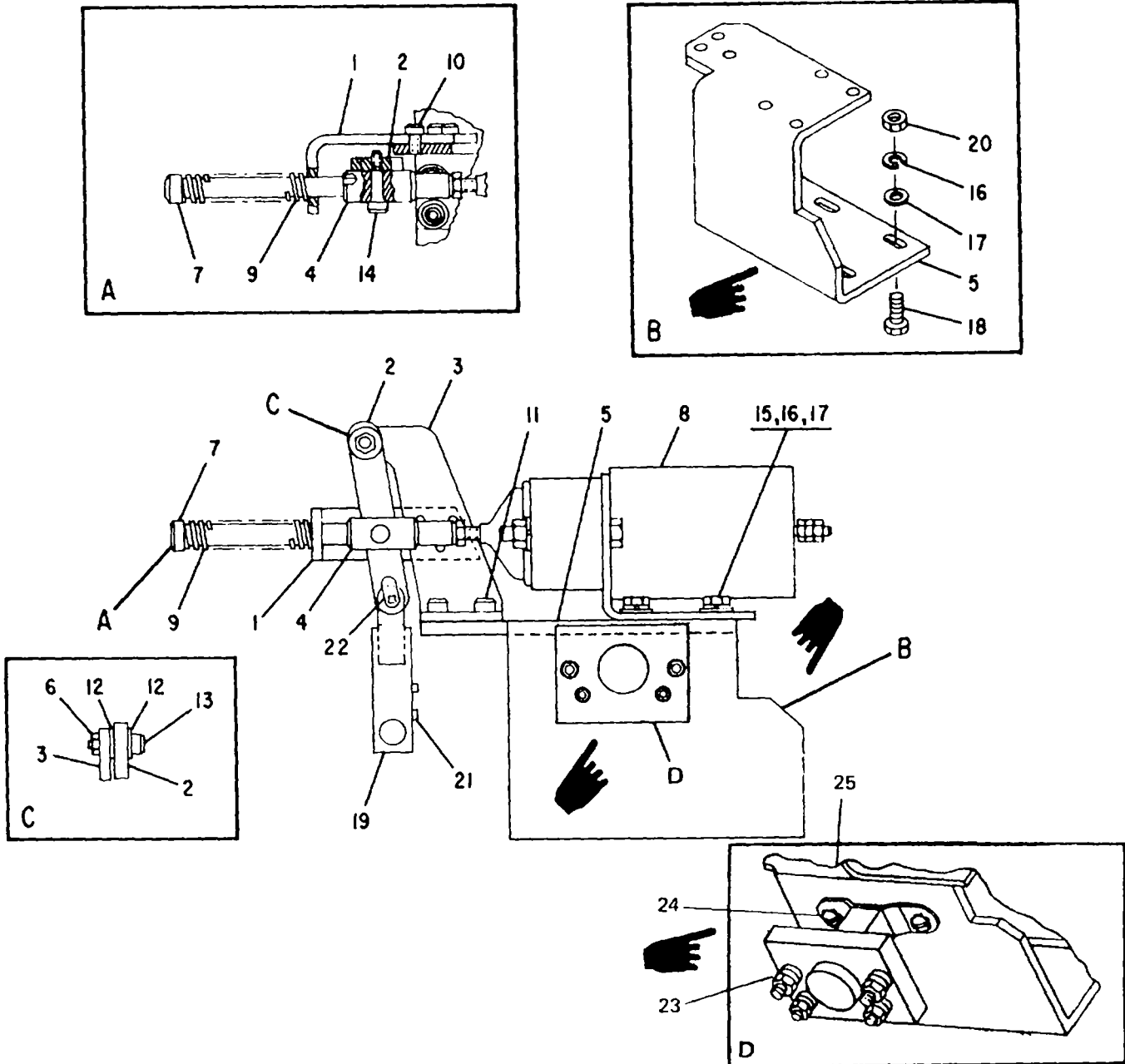

Figure 30. Engine Overspeed Shutdown Assembly

| (1) ILLUS- TRATION | | (2) SMR CODE | | | | (3) USMC | | (4) | (5) DESCRIPTION | | (6) | (7) | (8) | |
|--------------------------|-------------|-----------------|--------------|------|-------|-------------|----------------|-----------------------------|-------------------------------|----------------------|-----|--------------------------|-----------------------------|-----|
| a | b | a | b | c | d | a | b | NATIONAL STOCK NUMBER | REF NUMBER & MFR CODE | USABLE ON CODE | U/M | QTY INC IN UNIT | USMC QTY PER EQUIP | |
| FIG NO. | ITEM NO. | ARMY | AIR FORCE | NAVY | USMC | SSI | REPL FACTOR | | | | | | | |
| | | | | | | | | | SHUTDOWN ASSEMBLY | | | | | |
| 30 | | AOOZZ | AFFZZ | | AFFZZ | | | | SHUTDOWN ASSY 75-0875 | 30554 | A | EA | 1 | 1 |
| 30 | | XAOZZ | | | XA--- | | | | SHUTDOWN ASSY 75-0882 | 30554 | A | EA | 1 | 1 |
| 30 | 1 | XBOZZ | XBFZZ | | XB--- | | | | BRACKET, STOP 75-0876 | 30554 | A | EA | 1 | 1 |
| 30 | 2 | XBOZZ | XBFZZ | | XB--- | | | | LEVER 75-0877 | 30554 | A | EA | 1 | 1 |
| 30 | 3 | XBOZZ | XBFZZ | | XB--- | | | | BRACKET 75-0878 | 30554 | A | EA | 1 | 1 |
| 30 | 4 | PAOZZ | PAFZZ | | PAFZZ | D | .023 | | CONNECTOR 75-0879 | 30554 | A | EA | 1 | 1 |
| 30 | 5 | XBOZZ | XBFZZ | | XB--- | | | | BASE 75-0880 | 30554 | A | EA | 1 | 1 |
| 30 | 6 | PAOZZ | PAFZZ | | PAFZZ | D | .008 | 5310-00-934-9758 | NUT MS35649-202 | 96906 | A | EA | 2 | 2 |
| 30 | 7 | PAOZZ | PAFZZ | | PAFZZ | D | .008 | 5305-01-034-1070 | SCREW 75-0883 | 30554 | A | EA | 1 | 1 |
| 30 | 8 | PAOZZ | PAFZZ | | PAFZZ | I | 030 | 2920-01-024-1335 | SOLENOID 75-0862 SA1509 | 30554 78388 | A | EA | 1 | 1 |
| 30 | 9 | PAOZZ | PAFZZ | | PAFZZ | D | .035 | 5360-01-027-5732 | SPRING 75-0868 | 30554 | A | EA | 1 | 1 |
| 30 | 10 | PAOZZ | PAFZZ | | PAFZZ | D | .008 | 5305-00-983-7428 | SCREW MS16998-26 | 96906 | A | EA | 3 | 3 |
| 30 | 11 | PAOZZ | PAFZZ | | PAFZZ | D | .008 | 5305-00-978-9378 | SCREW MS16997-58 | 96906 | A | EA | 3 | 3 |
| 30 | 12 | PAOZZ | PAFZZ | | PAFZZ | D | 010 | | WASHER, FLAT 75-0887 | 30554 | A | EA | 2 | 2 |
| 30 | 13 | PAOZZ | PAFZZ | | PAFZZ | D | .008 | 5305-00-939-0661 | SCREW MS1975-1 | 96906 | A | EA | 2 | 2 |
| 30 | 14 | PAOZZ | PAFZZ | | PAFZZ | D | .008 | 5305-00-769-5639 | SCREW MS1975-3 | 96906 | A | EA | 1 | 1 |
| 30 | 15 | PAOZZ | PAFZZ | | PAFZZ | D | .008 | 5305-00-068-0501 | SCREW MS90725-5 | 96906 | A | EA | 4 | 155 |
| 30 | 16 | PAOZZ | PAFZZ | | PAFZZ | D | .010 | 5310-00-582-5965 | WASHER, LOCK MS3538-44 | 96906 | A | EA | 9 | 260 |
| 30 | 17 | PAOZZ | PAFZZ | | PAFZZ | D | .010 | 5310-00-809-4058 | WASHER, FLAT MS27183-10 | 96906 | A | EA | 9 | 591 |
| 30 | 18 | PAOZZ | PAFZZ | | PAFZZ | D | .008 | 5305-00-225-3839 | SCREW MS90725-8 | 96906 | A | EA | 5 | 65 |
| 0 | 19 | XBOZZ | XBFZZ | | XB--- | | | | ADAPTER, HANDLE 75-0881 | 30554 | A | EA | 1 | 1 |
| 1 | 20 | PAOZZ | PAFZZ | | PAFZZ | D | .008 | 5310-00-761-6882 | NUT, PLAIN MS51967-2 | 96906 | A | EA | 5 | 39 |
| | 21 | PAOZZ | PAFZZ | | PAFZZ | D | .008 | 5305-00-992-5959 | SCREW MS16996-12 | 96906 | A | EA | 2 | 2 |

| (1) ILLUS- TRATION | | (2) SMR CODE | | | | (3) USMC | | (4) | (5) DESCRIPTION | | (6) | (7) | (8) | |
|--------------------------|-------------|-----------------|--------------|------|-------|-------------|----------------|-----------------------------|---|----------------------|-----|--------------------------|-----------------------------|---|
| a | b | a | b | c | d | a | b | NATIONAL STOCK NUMBER | REF NUMBER & MFR CODE | USABLE ON CODE | U/M | QTY INC IN UNIT | USMC QTY PER EQUIP | |
| FIG NO. | ITEM NO. | ARMY | AIR FORCE | NAVY | USMC | SSI | REPL FACTOR | | | | | | | |
| | | | | | | | | | SHUTDOWN ASSEMBLY | | | | | |
| 30 | 22 | PAOZZ | PAFZZ | | PAFZZ | D | .010 | 5310-00-045-3296 | Washer MS35338-43 | 96906 | A | EA | 1 | 4 |
| 30 | 23 | PAOZZ | PAFZZ | | PAFZZ | | | 5945-00-686-6877 | Relay, 50 AMP, 1 PST, Type II, /MS24166-D1 (See Fig. 29-141) | 96906 | | EA | 1 | 2 |
| 30 | 24 | PAOZZ | PAFZZ | | PAFZZ | | | | Screw and Captive Washer Assembly (.190-24UNC-2A x .62L), 69-662-51. | 30554 | | EA | 2 | 2 |
| 30 | 25 | PAOZZ | PAFZZ | | PAFZZ | | | 5310-00-934-9758 | Nut, Plain, Hex, Stl, Cd Pl/MS35649-202. | 96906 | | EA | 2 | 2 |
| 30 | | | | | | | | | Lead Assy (See Fig. 29-133) 75-0871-1 | 30554 | A | EA | 1 | 2 |
| 30 | | | | | | | | 5935-00-900-6281 | Adapter (See Fig. 29-136) MS27147-1 | 96906 | A | EA | 2 | 4 |
| 30 | | | | | | | | 5935-00-807-4109 | Connector (See Fig. 29-137) 8741492 | 19207 | A | EA | 2 | 4 |
| 30 | | | | | | | | | Lead Assy (See Fig. 29-138) 75-0871-2 | 30554 | A | EA | 1 | 2 |
| 30 | | | | | | | | | Fuse Assembly, In-Line, 77-506 (See Fig. 29-142) | 30554 | | EA | 1 | 1 |
| 30 | | | | | | | | | Terminal, Lug, MS25036-155 (See Fig. 29-143) | 96906 | | EA | 1 | 1 |
| 30 | | AOOZZ | MFFZZ | | AFFZZ | | | | Lead Assembly, Electrical, /77-507-3. (See Fig. 29-146) | 30554 | | EA | 1 | 1 |
| 30 | | AOOZZ | MFFZZ | | AFFZZ | | | | Lead Assembly, Electrical, /77-507-1. (See Fig. 29-144) | 30554 | | EA | 1 | 1 |
| 30 | | AOOZZ | MFFZZ | | AFFZZ | | | | Lead Assembly, Electrical, /77-507-2. (See Fig. 29-145) | 30554 | | EA | 1 | 1 |
| 30 | | | | | | | | | Strap, Tiedown, Electrical, MS3367-1-9. | 96906 | | EA | 1 | 1 |
| 30 | | | XC | | | | | | Decal, Diagram, 77-508/REF 3-46 | 30554 | | EA | 1 | 1 |
| 30 | | | XC | | | | | | Decal, Diagram, 77-509/REF 3-50 | 30554 | | EA | 1 | 1 |
| 30 | | | XC | | | | | | Decal, Installation, 77-510/REF 3-46 and 3-50. | 30554 | | EA | 2 | 1 |

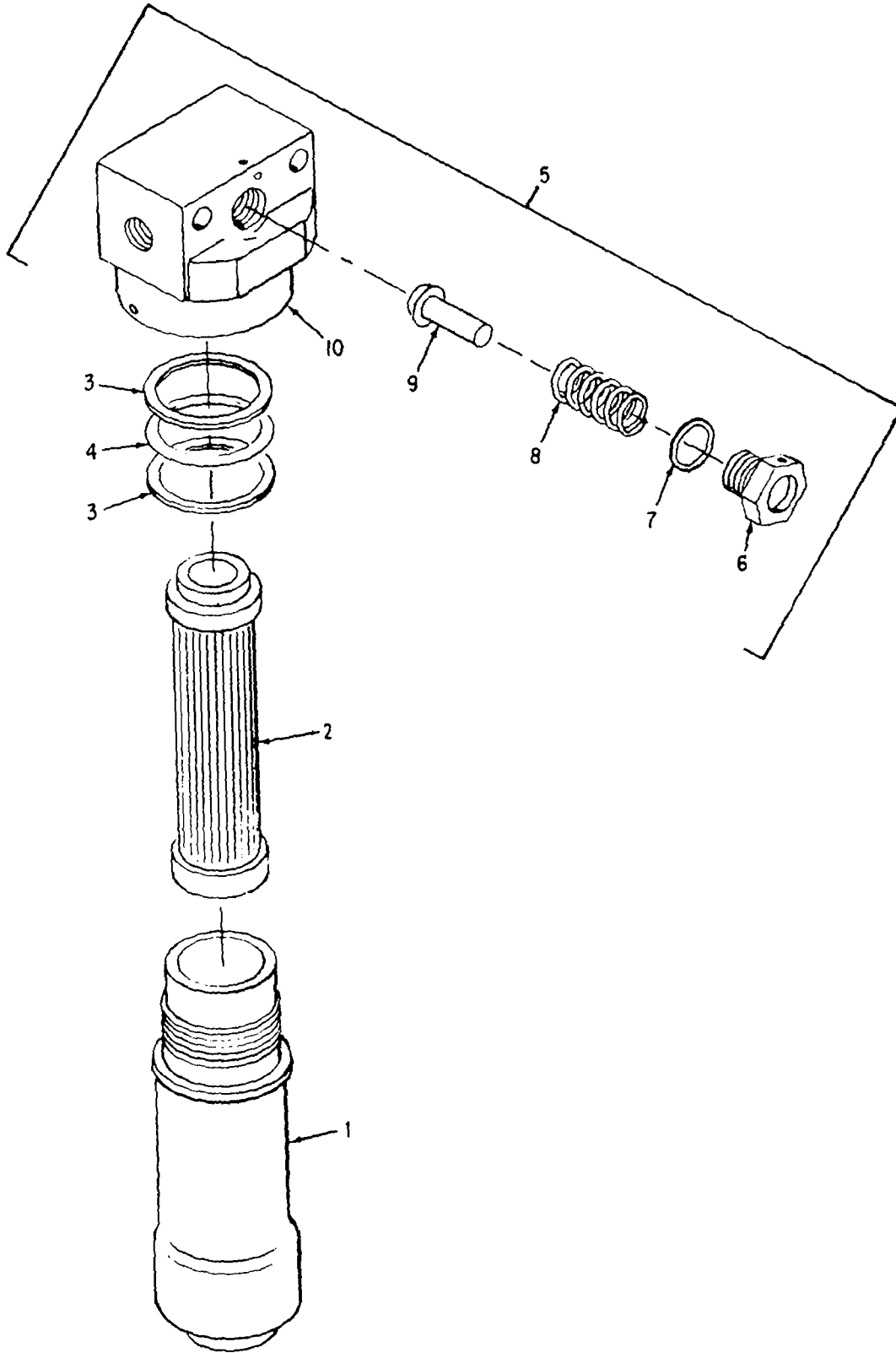

Figure 31. Hydraulic Filter Assembly

| (1) ILLUS- TRATION | | (2) SMR CODE | | | | (3) USMC | | (4) | (5) DESCRIPTION | | (6) | (7) | (8) | |
|--------------------------|-------------|-----------------|--------------|-------|-------|-------------|----------------|-----------------------------|---------------------------------------|----------------------|-----|--------------------------|-----------------------------|---|
| a | b | a | b | c | d | a | b | NATIONAL STOCK NUMBER | REF NUMBER & MFR CODE | USABLE ON CODE | U/M | QTY INC IN UNIT | USMC QTY PER EQUIP | |
| FIG NO. | ITEM NO. | ARMY | AIR FORCE | NAVY | USMC | SSI | REPL FACTOR | | | | | | | |
| | | | | | | | | | HYDRAULIC FILTER ASSY | | | | | |
| 31 | 1 | XBOZZ | XBFBZ | XBHZZ | XB--- | | | | BOWL 567588 | 90005 | B | EA | 1 | 1 |
| 31 | 2 | PAOZZ | PAOZZ | PAHZZ | PAFZZ | | | 4330-00-542-2060 | ELEMENT ASSY AN6235-2A | 88044 | B | FA | 1 | 1 |
| 31 | 3 | PAOZZ | PAOZZ | PAHZZ | PAFZZ | | | 5330-00-491-9397 | RING, BACK UP MS35803-222 | 96906 | B | FA | 2 | 2 |
| 31 | 4 | PAOZZ | PAOZZ | PAHZZ | PAFZZ | | | 5330-00-198-6190 | PACKING, PREFORMED AN6227-27 | 88044 | B | EA | 1 | 1 |
| 31 | 5 | XAOZZ | XAFBZ | XBHZZ | XB--- | | | | HEAD ASSY 569519 CONSISTING OF: | 90005 | B | EA | 1 | 1 |
| 31 | 6 | XBOZZ | XBFZZ | XBHZZ | XB--- | | | 5845-00-033-8333 | PLUG 569374 | 90005 | B | EA | 1 | 1 |
| 31 | 7 | PAOZZ | PAOZZ | PAHZZ | PAFZZ | | | 5330-00-195-6190 | PACKING, PREFORMED AN6290-6 | 80044 | B | EA | 1 | 1 |
| 31 | 8 | XBOZZ | XBFZZ | PAHZZ | PAFZZ | | | 5845-00-900-5808 | SPRING 569514 | 90005 | B | EA | 1 | 1 |
| 31 | 9 | XBOZZ | XBFZZ | PAHZZ | PAFZZ | | | 5845-00-038-8332 | VALVE, RELIEF 569515 | 90005 | B | EA | 1 | 1 |
| 31 | 10 | XAOZZ | XAFBZ | XBHZZ | XB--- | | | | HEAD 569531 | 90005 | B | EA | 1 | 1 |

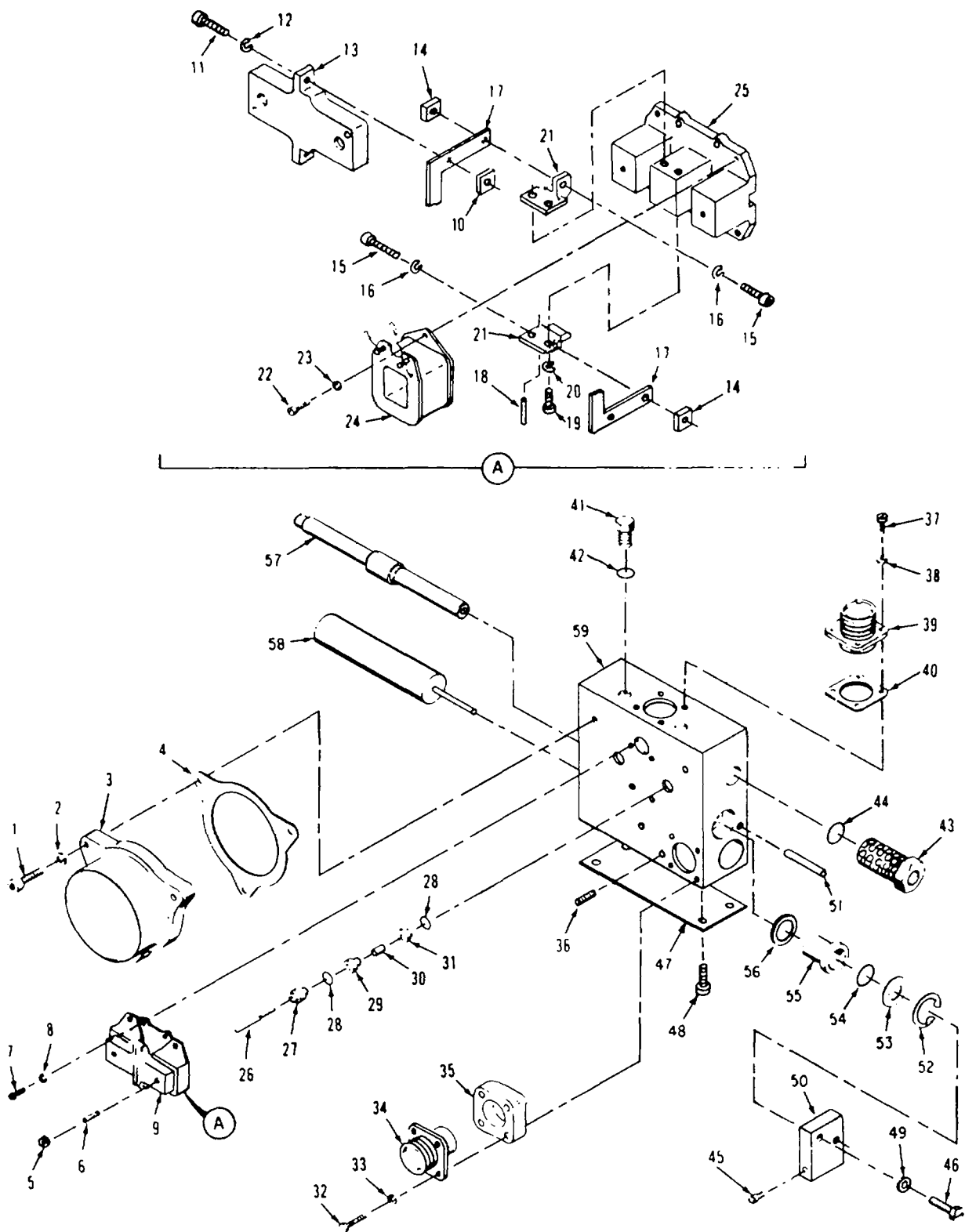

Figure 32. Electric Governor Actuator Unit

| (1) ILLUS- TRATION | | (2) SMR CODE | | | | (3) USMC | | (4) | (5) DESCRIPTION | | (6) | (7) | (8) | |
|--------------------------|-------------|-----------------|--------------|-------|-------|-------------|----------------|-----------------------------|---|----------------------|-----|--------------------------|-----------------------------|----|
| a | b | a | b | c | d | a | b | NATIONAL STOCK NUMBER | REF NUMBER & MFR CODE | USABLE ON CODE | U/M | QTY INC IN UNIT | USMC QTY PER EQUIP | |
| FIG NO. | ITEM NO. | ARMY | AIR FORCE | NAVY | USMC | SSI | REPL FACTOR | | | | | | | |
| | | | | | | | | | ELECTRIC GOVERNOR, ACTUATOR UNIT, A3A24 | | | | | |
| 32 | 1 | PAFZZ | PAFZZ | PAHZZ | PAHZZ | | | 5305-00-958-6517 | SCREW MS16696-12 | 96906 | B | EA | 3 | 3 |
| 32 | 2 | PAHZZ | PAFZZ | PAHZZ | PAHZZ | | | 5310-00-045-3296 | WASHER, LOCK MS35338-43 | 96906 | B | EA | 3 | 6 |
| 32 | 3 | XBFZZ | XBFZZ | XBHZZ | XB--- | | | 6115-00-211-5241 | COVER 69-616 | 30554 | B | EA | 1 | 1 |
| 32 | 4 | PAFZZ | PAFZZ | PAHZZ | PAHZZ | | | 5330-00-211-9920 | GASKET 04306-8143 69-606 | 93568 30554 | B | EA | 1 | 1 |
| 32 | 5 | XAOZZ | XBFZZ | PAHZZ | PAFZZ | | | 5310-00-934-9747 | NUT MS35649-262 | 96906 | B | EA | 2 | 36 |
| 32 | 6 | PAFZZ | PAFZZ | PAHZZ | PAHZZ | | | 5305-00-058-9365 | SETSCREW MS1977-22 | 96906 | B | EA | 2 | 2 |
| 32 | 7 | PAFZZ | PAFZZ | PAHZZ | PAFZZ | | | 5305-00-531-0290 | SCREW MS35265-15 | 96906 | B | EA | 2 | 8 |
| 32 | 8 | PAFZZ | PAFZZ | PAHZZ | PAFZZ | | | 5310-00-543-2410 | WASHER, LOCK MS35338-40 | 96906 | B | EA | 2 | 10 |
| 32 | 9 | PAFZZ | PAFZZ | PAHZZ | AHHZZ | | | 6115-00-211-5249 | CORE AND ARMATURE ASSY 04306-8147 69-618 CONSISTING OF | 93568 30554 | B | EA | 1 | 1 |
| 32 | 10 | PAFZZ | PAFZZ | XBHZZ | XB--- | | | 5310-00-982-4933 | NUT, SQUARE MS27040-4 | 96906 | B | EA | 2 | 4 |
| 32 | 11 | PAFZZ | PAFZZ | XBHZZ | XB--- | | | 5305-00-978-9343 | SCREW, SOCKET, HEX MS16997-10 | 96906 | B | EA | 2 | 4 |
| 32 | 12 | PAFZZ | PAFZZ | XBHZZ | XB--- | | | 5310-00-933-8118 | WASHER, LOCK MS35338-135 | 96906 | B | EA | 2 | 8 |
| 32 | 13 | XBFZZ | XAFZZ | XBHZZ | XB--- | | | | ARMATURE 69-620 | 30554 | B | EA | 1 | 1 |
| 32 | 14 | PAFZZ | PAFZZ | XBHZZ | XB--- | | | 5310-00-982-4933 | NUT, SQUARE MS27040-4 | 96906 | B | EA | 2 | 4 |
| 32 | 15 | PAFZZ | PAFZZ | XBHZZ | XB--- | | | 5305-00-978-9343 | SCREW, SOCKET, HEX MS16997-10 | 96906 | B | EA | 2 | 4 |
| 32 | 16 | PAFZZ | PAFZZ | XBHZZ | XB--- | | | 5310-00-933-8118 | WASHER, LOCK MS35338-135 | 96906 | B | EA | 2 | 8 |
| 32 | 17 | XBFZZ | XAFZZ | XBHZZ | XB--- | | | 5360-00-267-0777 | SPRING 69-609 | 30554 | B | EA | 1 | 1 |
| 32 | 18 | XBFZZ | PAFZZ | XBHZZ | XB--- | | | 5315-00-291-5471 | PIN, SPRING MS171431 | 96906 | B | EA | 4 | 4 |
| 32 | 19 | PAFZZ | PAFZZ | XBHZZ | XB--- | | | 5305-00-978-9342 | SCREW, SOCKET, HEX MS16997-9 | 96906 | B | EA | 4 | 4 |
| 32 | 20 | PAFZZ | PAFZZ | XBHZZ | XB--- | | | 5310-00-933-8118 | WASHER, LOCK MS35338-135 | 96906 | B | EA | 4 | 8 |
| 32 | 21 | XBFZZ | XAFZZ | XBHZZ | XB--- | | | | BRACKET, ADJUSTING 69-621 | 30554 | B | EA | 2 | 2 |
| 32 | 22 | PAFZZ | PAFZZ | XBHZZ | XB--- | | | 5305-00-579-2138 | SCREW MS35265-2 | 96906 | B | EA | 4 | 4 |

| (1) ILLUS- TRATION | | (2) SMR CODE | | | | (3) USMC | | (4) | (5) DESCRIPTION | | (6) | (7) | (8) | |
|--------------------------|-------------|-----------------|--------------|-------|-------|-------------|----------------|-----------------------------|---|----------------------|-----|--------------------------|-----------------------------|----|
| a | b | a | b | c | d | a | b | NATIONAL STOCK NUMBER | REF NUMBER & MFR CODE | USABLE ON CODE | U/M | QTY INC IN UNIT | USMC QTY PER EQUIP | |
| FIG NO. | ITEM NO. | ARMY | AIR FORCE | NAVY | USMC | SSI | REPL FACTOR | | | | | | | |
| | | | | | | | | | ELECTRIC GOVERNOR, ACTUATOR UNIT, A3A24 | | | | | |
| 32 | 23 | PAFZZ | PAFZZ | XBHZZ | XB--- | | | 5310-00-543-5060 | WASHER, LOCK MS35338-39 | 96906 | B | EA | 4 | 6 |
| 32 | 24 | PAFZZ | XAFZZ | XBHZZ | PAHZZ | | | 5950-00-211-2000 | COIL ASSY. A3A24L2 A3A24L1 69-630 | 30554 | B | EA | 2 | 2 |
| 32 | 25 | XAFZZ | XAFZZ | XBHZZ | XB--- | | | | CORE, 69-619 | 30554 | | EA | 1 | 1 |
| 32 | 26 | PAFZZ | PAFZZ | PAHZZ | PAHZZ | | | 2910-00-212-9065 | NEEDLE 04306-8146 69-608 | 93568 30554 | B | EA | 2 | 2 |
| 32 | 27 | PAFZZ | PAFZZ | PAHZZ | PAHZZ | | | 4730-00-285-4329 | ORIFICE, TOP 04306-8141 69-605 | 93568 30554 | B | EA | 2 | 2 |
| 32 | 28 | PAFZZ | PAFZZ | PAHZZ | PAHZZ | | | 5330-00-584-1040 | PACKING, PREFORMED MS9020-02 | 96906 | B | EA | 4 | 4 |
| 32 | 29 | PAFZZ | XBFZZ | XBHZZ | XB--- | | | | SPACER 69-604 | 30554 | B | EA | 2 | 2 |
| 32 | 30 | PAFZZ | PAFZZ | PAHZZ | PAHZZ | | | 2990-00-211-5066 | VALVE 04306-8142 69-617 | 93568 30554 | B | EA | 2 | 2 |
| 32 | 31 | PAFZZ | PAFZZ | PAHZZ | PAHZZ | | | 4730-00-287-8473 | ORIFICE, BOTTOM 04306-8140 69-603 | 93568 30554 | B | EA | 2 | 2 |
| 32 | 32 | PAFZZ | PAFZZ | XBHZZ | PAHZZ | | | 5305-00-543-2732 | SCREW MS35265-18 | 96906 | B | EA | 4 | 4 |
| 32 | 33 | PAFZZ | PAFZZ | PAHZZ | PAFZZ | | | 5310-00-543-2410 | WASHER, LOCK MS35338-40 | 96906 | B | EA | 4 | 10 |
| 32 | 34 | PAFZZ | PAFZZ | PAHZZ | PAHZZ | | | 5935-00-114-2783 | CONNECTOR, RECEPTACLE, A3A24J4 04306-8148 69-626 | 93568 30554 | B | EA | 1 | 1 |
| 32 | 35 | PAFZZ | XBFZZ | PAHZZ | PAHZZ | | | | SPACER 69-612 | 30554 | B | EA | 1 | 1 |
| 32 | 36 | PAFZZ | XBFZZ | XBHZZ | XB--- | | | 5305-00-782-7189 | SETSCREW MS51976-37 | 96906 | B | EA | 1 | 1 |
| 32 | 37 | PAFZZ | PAFZZ | XBHZZ | PAHZZ | | | 5305-00-614-0260 | SCREW MS35265-17 | 96906 | B | EA | 4 | 4 |
| 32 | 38 | PAFZZ | PAFZZ | PAHZZ | PAFZZ | | | 5310-00-543-2410 | WASHER, LOCK MS35338-40 | 96906 | B | EA | 4 | 10 |
| 32 | 39 | PAFZZ | PAFZZ | PAHZZ | PAHZZ | | | 5935-00-110-9227 | CONNECTOR, RECEPTACLE, A24J6 172-3148-5P2 69-623 | 29587 30554 | B | EA | 1 | 1 |
| 32 | 40 | PAFZZ | PAFZZ | PAHZZ | PAHZZ | | | 5330-00-213-8901 | GASKET 04306-8144 69-607 | 93568 30554 | B | EA | 1 | 1 |
| 32 | 41 | XBFZZ | XBFZZ | XBHZZ | XB--- | | | | PLUG 7238X2 69-633 | 79470 30554 | B | EA | 2 | 2 |

| (1) ILLUS- TRATION | | (2) SMR CODE | | | | (3) USMC | | (4) | (5) DESCRIPTION | | (6) | (7) | (8) | |
|--------------------------|-------------|-----------------|--------------|-------|-------|-------------|----------------|-----------------------------|--|----------------------|-----|--------------------------|-----------------------------|-----|
| a | b | a | b | c | d | a | b | NATIONAL STOCK NUMBER | REF NUMBER & MFR CODE | USABLE ON CODE | U/M | QTY INC IN UNIT | USMC QTY PER EQUIP | |
| FIG NO. | ITEM NO. | ARMY | AIR FORCE | NAVY | USMC | SSI | REPL FACTOR | | | | | | | |
| | | | | | | | | | ELECTRIC GOVERNOR, ACTUATOR UNIT, A3A24 | | | | | |
| 32 | 42 | PAFZZ | PAFZZ | PAHZZ | PAHZZ | | | 5330-00-584-1040 | PACKING, PREFORMED MS9020-02 | 96906 | B | EA | 2 | 2 |
| 32 | 43 | PAOZZ | PAOBZ | PAHZZ | PAHZZ | | | 2990-00-211-5258 | FILTER PLUG ASSY 04306-8150 69-622 | 93568 30554 | B | EA | 1 | 1 |
| 32 | 44 | PAOZZ | PAOZZ | PAHZZ | PAHZZ | | | 5330-00-067-3358 | PACKING, PREFORMED AN6227-12 | 88044 | B | EA | 1 | 1 |
| 32 | 45 | PAFZZ | PAFZZ | PAHZZ | PAHZZ | | | 5305-00-969-4348 | SETSCREW MS18066-11 | 96906 | B | EA | 1 | 1 |
| 32 | 46 | PAFZZ | PAFZZ | PAHZZ | PAHZZ | | | 5305-00-390-2524 | SCREW MS51849-98 | 96906 | B | EA | 1 | 2 |
| 32 | 47 | XDFZZ | XBFZZ | XCHZZ | XC--- | | | | PLATE IDENT. 69-615 | 30554 | B | EA | 1 | 2 |
| 32 | 48 | PAFZZ | PAFZZ | | PAHZZ | | | 5305-00-253-5603 | SCREW, DRIVE MS21318-1 | 96906 | B | EA | 4 | 4 |
| 32 | 49 | PAOZZ | PAFZZ | PAHZZ | PAOZZ | | | 5310-00-582-5965 | WASHER, LOCK MS35338-44 | 96906 | B | EA | 1 | 260 |
| 32 | 50 | XBFZZ | XBFZZ | XBHZZ | XB--- | | | | LINK 69-625 | 30554 | B | EA | 1 | 1 |
| 32 | 51 | PAFZZ | PAFZZ | PAHZZ | PAHZZ | | | 5315-00-834-9730 | PIN, SPRING MS171572 | 96906 | B | EA | 1 | 1 |
| 32 | 52 | PAFZZ | PAFZZ | PAHZZ | PAHZZ | | | 5365-00-833-7454 | RING, RETAINING MS16625-1093 | 96906 | B | EA | 2 | 2 |
| 32 | 53 | PAFZZ | PAFZZ | PAHZZ | PAHZZ | | | 5310-00-303-0080 | WASHER 04306-8136 69-602 | 93568 30554 | B | EA | 2 | 4 |
| 32 | 54 | PAFZZ | PAFZZ | PAHZZ | PAHZZ | | | 5330-00-357-2064 | SEAL ASSY 04306-8138 69-632 | 93568 30554 | B | EA | 2 | 2 |
| 32 | 55 | PAFZZ | PAFZZ | PAHZZ | PAHZZ | | | 3120-00-212-0061 | COLLAR 04306-8136 69-601 | 93568 30554 | B | EA | 2 | 4 |
| 32 | 56 | PAFZZ | PAFZZ | PAHZZ | PAHZZ | | | 5330-00-316-7248 | RING-QUAD 04306-8139 69-610 | 93568 30554 | B | EA | 2 | 2 |
| 32 | 57 | PAFZZ | PAFZZ | PAHZZ | PAHZZ | | | 6115-00-211-5086 | PISTON 04306-8135 69-624 | 93568 30554 | B | EA | 1 | 1 |
| 32 | 58 | PAFZZ | PAFZZ | PAHZZ | PAHZZ | | | 6625-00-190-4868 | TRANSDUCER ASSY 04306-8151 69-629 | 93568 30554 | B | EA | 1 | 1 |
| 32 | 59 | XAFZZ | XAFZZ | XAHZZ | XA--- | | | | BLOCK, VALVE 69-631 | 30554 | B | EA | 1 | 1 |

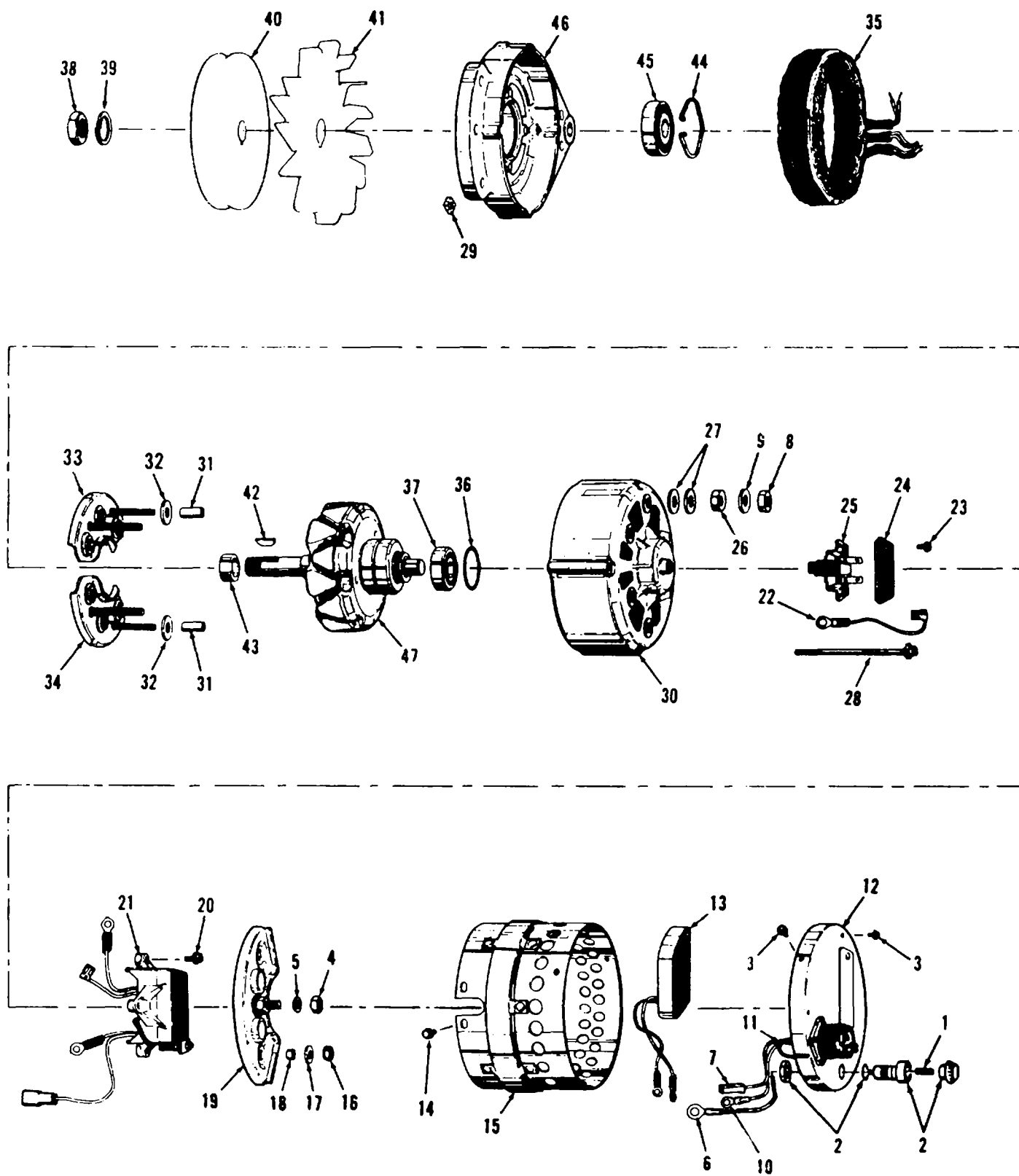

Figure 33. Alternator

| (1) ILLUS- TRATION | | (2) SMR CODE | | | | (3) USMC | | (4) | (5) DESCRIPTION | | (6) | (7) | (8) |
|--------------------------|-------------|-----------------|--------------|-------|-------|-------------|----------------|-----------------------------|---|----------------------|-----|--------------------------|-----------------------------|
| a | b | a | b | c | d | a | b | NATIONAL STOCK NUMBER | REF NUMBER & MFR CODE | USABLE ON CODE | U/M | QTY INC IN UNIT | USMC QTY PER EQUIP |
| FIG NO. | ITEM NO. | ARMY | AIR FORCE | NAVY | USMC | SSI | REPL FACTOR | | | | | | |
| 33 | 1 | PAOZZ | PAOZZ | PAHZZ | PAOZZ | D | .1000 | 5920-00-131-9897 | ALTERNATOR, G2 FUSE, 40 AMP 65S01867 94990 | EA | 1 | 1 | |
| 33 | 2 | PAOZZ | PAFZZ | XBHZZ | XB--- | | | 5920-00-450-8921 | RECEPTACLE AND FUSE ASSY 2-8 31211 | EA | 1 | 1 | |
| 33 | 3 | PAFZZ | XBFZZ | XBHZZ | PAHZZ | D | .008 | 5305-00-026-2577 | SCREW 20-121 31211 | EA | 5 | 13 | |
| 33 | 4 | PAFZZ | XBFZZ | XBHZZ | PAHZZ | D | .008 | 5310-00-224-0488 | NUT 20-81 94990 | EA | 1 | 1 | |
| 33 | 5 | PAFZZ | XBFZZ | XBHZZ | PAHZZ | D | .010 | 5310-00-216-8392 | WASHER, LOCK 20-62 94990 | EA | 1 | 1 | |
| 33 | 6 | XBFZZ | MFFZZ | XBHZZ | XB--- | | | | CONNECTOR, LEAD (RED) 16-80 94990 | EA | 1 | 1 | |
| 33 | 7 | XBFZZ | MFFZZ | XBHZZ | XB--- | | | 5977-00-760-6432 | CONNECTOR, LEAD (YELLOW) 16-82 94990 | EA | 1 | 1 | |
| 33 | 8 | PAFZZ | PAFZZ | PAHZZ | PAHZZ | D | .008 | 5310-00-020-4737 | NUT 20-34 94990 | EA | 1 | 5 | |
| 33 | 9 | PAFZZ | PAFZZ | XBHZZ | XB--- | | | 5970-00-148-6300 | WASHER, INSULATING 15-3 94990 | EA | 1 | 13 | |
| 33 | 10 | XBFZZ | MFFZZ | XBHZZ | XB--- | | | 2920-00-401-4282 | CONNECTOR, LEAD (BLACK) 16-81 31211 | EA | 1 | 1 | |
| 33 | 11 | XBFZZ | MFFZZ | XBHZZ | XB--- | | | | CONNECTOR, LEAD, FUSE HOLDER 16-93 31211 | EA | 1 | 1 | |
| 33 | 12 | PAFZZ | PAFZZ | XBHZZ | XB--- | | | 2920-00-764-7913 | COVER AND CONNECTOR ASSY 14-34 31211 | EA | 1 | 1 | |
| 33 | 13 | PAFZZ | PAFZZ | PAHZZ | PAHZZ | I | .050 | 5920-00-106-1454 | PROTECTOR, CIRCUIT, 24 VOLT 9-11 31211 | EA | 1 | 1 | |
| 33 | 14 | PAFZZ | PAFZZ | XBHZZ | PAHZZ | D | .008 | 5305-00-026-2577 | SCREW 20-121 31211 | EA | 8 | 13 | |
| 33 | 15 | XBFZZ | PAFZZ | XBHZZ | XB--- | | | 2920-00-764-7912 | HOUSING SHIELD ASSY 14-33 31211 | EA | 1 | 1 | |
| 33 | 16 | PAFZZ | PAFZZ | XBHZZ | PAHZZ | D | .008 | 5310-00-132-1527 | NUT, LOCK 20-33 31211 | EA | 2 | 2 | |
| 33 | 17 | PAFZZ | PAFZZ | XBHZZ | XB--- | | | 5970-00-144-7307 | WASHER, INSULATING 15-4 31211 | EA | 1 | 1 | |
| 33 | 18 | PAFZZ | XBFZZ | XBHZZ | XB--- | | | 5970-00-436-5271 | SLEEVE, INSULATING 15-2 31211 | EA | 1 | 1 | |
| 33 | 19 | PAFZZ | PAFZZ | PAHZZ | PAHZZ | I | .040 | 5961-00-484-3034 | DIODE ASSY, ISOLATION 1-65 31211 | EA | 1 | 1 | |
| 33 | 20 | PAFZZ | PAFZZ | PAHZZ | PAHZZ | D | .008 | 5305-00-026-2597 | SCREW 20-99 31211 | EA | 3 | 3 | |
| 33 | 21 | PAFZZ | PAFZZ | PAHZZ | PAHZZ | I | .090 | 5905-00-401-6563 | VOLTAGE REGULATOR AND RHOEOSTAT ASSY 5-58 94990 | EA | 1 | 1 | |
| 33 | 22 | PAFZZ | PAFZZ | XBHZZ | XB--- | | | 5995-00-248-4020 | CABLE, NEGATIVE BRUSH LEAD 16-79 31211 | EA | 1 | 1 | |
| 33 | 23 | PAFZZ | PAFZZ | PAHZZ | PAHZZ | D | .008 | 5305-00-757-8292 | SCREW MS51851-44 96906 | EA | 2 | 2 | |

| (1) ILLUS- TRATION | | (2) SMR CODE | | | | (3) USMC | | (4) | (5) DESCRIPTION | | (6) | (7) | (8) |
|--------------------------|-------------|-----------------|--------------|-------|-------|-------------|----------------|-----------------------------|---|----------------------|-----|--------------------------|-----------------------------|
| a | b | a | b | c | d | a | b | NATIONAL STOCK NUMBER | REF NUMBER & MFR CODE | USABLE ON CODE | U/M | QTY INC IN UNIT | USMC QTY PER EQUIP |
| FIG NO. | ITEM NO. | ARMY | AIR FORCE | NAVY | USMC | SSI | REPL FACTOR | | | | | | |
| | | | | | | | | | | | | | |
| 33 | 24 | XBFZZ | XBFZZ | XBZZM | XB--- | | | | ALTERNATOR, G2 COVER, BRUSH ASSY 3-5 | 31211 | EA | 1 | 1 |
| 33 | 25 | PAFZZ | PAFZZ | PAHZZ | PAHZZ | D | .470 | 2925-00-927-1460 | BRUSH ASSY 3-2 | 31211 | EA | 1 | 1 |
| 33 | 26 | PAFZZ | PAFZZ | PAHZZ | PAHZZ | D | .008 | 5310-00-020-4737 | NUT 20-34 | 31211 | EA | 4 | 5 |
| 33 | 27 | PAFZZ | PAFZZ | XBHZZ | XB--- | | | 5970-00-148-6300 | WASHER, INSULATING 15-3 | 94990 | EA | 8 | 13 |
| 33 | 28 | PAFZZ | PAFZZ | XBHZZ | PAHZZ | D | .008 | 5306-00-137-0024 | BOLT 20-2 | 31211 | EA | 4 | 4 |
| 33 | 29 | PAFZZ | PAFZZ | XBHZZ | XB--- | | | 5310-00-132-1525 | NUT 20-3 | 31211 | EA | 4 | 4 |
| 33 | 30 | XBFZZ | PAFZZ | XBHZZ | XB--- | | | 2920-00-764-7914 | HOUSING, REAR 14-35 | 31211 | EA | 1 | 1 |
| 33 | 31 | PAFZZ | XBFZZ | XBHZZ | XB--- | | | 5340-00-110-5679 | SLEEVE, INSULATING 15-1 | 94990 | EA | 4 | 4 |
| 33 | 32 | PAFZZ | PAFZZ | XBHZZ | XB--- | | | 5970-00-148-6300 | WASHER, INSULATING 15-3 | 94990 | EA | 4 | 13 |
| 33 | 33 | PAFZZ | PAFZZ | PAHZZ | PAHZZ | I | .040 | 5961-00-136-4145 | DIODE, ASSY, RECTIFIER, POSITIVE 1-10 | 31211 | EA | 1 | 1 |
| 33 | 34 | PAFZZ | PAFZZ | PAHZZ | PAHZZ | I | .040 | 5961-00-136-4146 | DIODE ASSY, RECTIFIER, NEGATIVE 1-11 | 31211 | EA | 1 | 1 |
| 33 | 35 | PAFZZ | PAFZZ | PAHZZ | PAHZZ | I | .040 | 6105-00-105-8290 | STATOR ASSY 13-5 | 31211 | EA | 1 | 1 |
| 33 | 36 | PAFZZ | XBFZZ | XBHZZ | XB--- | | | | RETAINER, REAR BEARING 11-25 | 31211 | EA | 1 | 1 |
| 33 | 37 | PAFZZ | PAFZZ | PAHZZ | PAHZZ | I | .050 | 3110-00-130-7718 | BEARING, REAR 11-41 | 94990 | EA | 1 | 1 |
| 33 | 38 | PAFZZ | PAFZZ | XBHZZ | PAHZZ | D | .008 | 5310-00-132-1526 | NUT 20-4 | 31211 | EA | 1 | 2 |
| 33 | 39 | PAFZZ | PAFZZ | XBHZZ | PAHZZ | D | .010 | 5310-00-436-1975 | WASHER, LOCK 20-5 | 31211 | EA | 1 | 2 |
| 33 | 40 | PAFZZ | PAFZZ | XBHZZ | PAHZZ | I | .005 | 3020-00-208-7207 | PULLEY 49C41502A39 | 94990 | EA | 1 | 1 |
| 33 | 41 | PAFZZ | PAFZZ | XBHZZ | XB--- | | | 2930-00-135-6398 | FAN 7-8 | 31211 | EA | 1 | 1 |
| 33 | 42 | PAFZZ | PAFZZ | XBHZZ | PAHZZ | D | .008 | 5315-00-133-3625 | KEY 20-7 | 31211 | EA | 1 | 2 |
| 33 | 43 | XBFZZ | XBFZZ | XBHZZ | XB--- | | | | SPACER 20-92 | 31211 | EA | 1 | 1 |
| 33 | 44 | PAFZZ | PAFZZ | XBHZZ | PAHZZ | D | .008 | 2805-00-133-0904 | RETAINER 11-3 | 94990 | EA | 1 | 1 |
| 33 | 45 | PAFZZ | PAFZZ | PAHZZ | PAHZZ | I | .050 | 3110-00-123-2583 | BEARING, FRONT 11-42 | 94990 | EA | 1 | 1 |
| 33 | 46 | XBFZZ | XBFZZ | XBHZZ | XB--- | | | | HOUSING, FRONT 14-1 | 31211 | EA | 1 | 1 |
| 33 | 47 | PAFZZ | PAFZZ | PAHZZ | PAHZZ | I | .040 | 2920-00-133-9888 | ROTOR ASSY 12-25 | 31211 | EA | 1 | 1 |

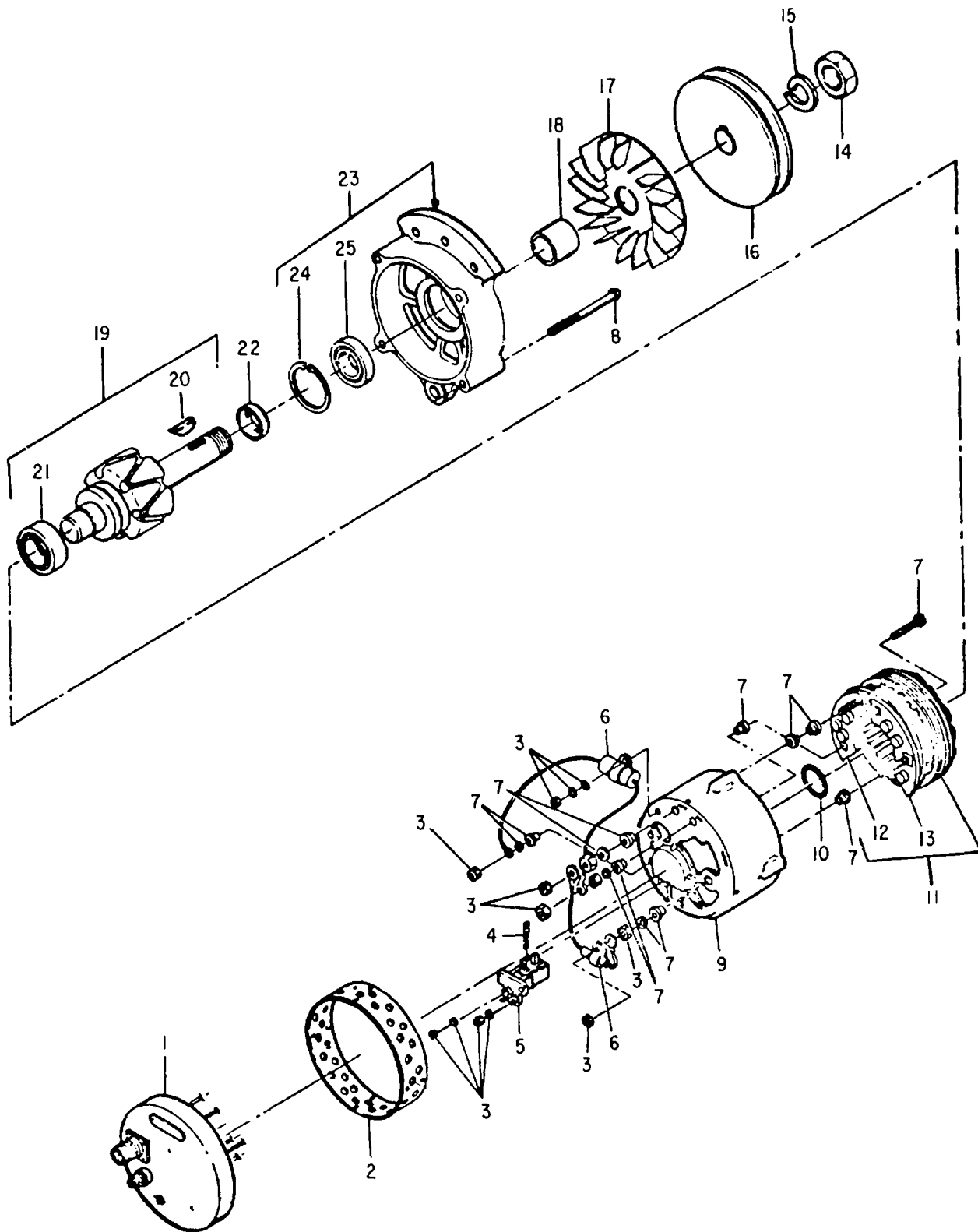

Figure 33A. Alternator, Battery Charging

AIR FORCE T.O. 35C2-3-443-4/ARMY TM 5-6115-458-24P
NAVY NAVFAC P-8-629-24P/MARINE CORPS SL-4-07536A

| (1) ILLUS- TRATION | | (2) SMR CODE | | | | (3) USMC | | (4) | (5) DESCRIPTION | | (6) | (7) | (8) |
|--------------------------|-------------|-----------------|--------------|-------|-------|-------------|----------------|-----------------------------|---|----------------------|--------------------------|-----------------------------|-----|
| a | b | a | b | c | d | a | b | NATIONAL STOCK NUMBER | REF NUMBER & MFR CODE | USABLE ON CODE | QTY INC IN UNIT | USMC QTY PER EQUIP | |
| FIG NO. | ITEM NO. | ARMY | AIR FORCE | NAVY | USMC | SSI | REPL FACTOR | | | | | | |
| 33A | | PADFL | PAFFF | PAHOH | PAFHH | D | .100 | 2920-01-013-5802 | ALTERNATOR BATTERY CHARGING ANJ7001 72-2250-2 | 19728 30554 | EA | 1 | 1 |
| 33A | 1 | PAFZZ | PAFZZ | PAHZZ | PAHZZ | I | .090 | | REGULATOR, VOLT ANI1034 | 19728 | EA | 1 | 1 |
| 33A | 2 | XBFZZ | PAFZZ | PAHZZ | XB--- | | | | BAND. COVER ANJ33 | 19728 | EA | 1 | 1 |
| 33A | 3 | PAFZZ | PAFZZ | PAGZZ | PAHZZ | D | .008 | | NUT AND WASHER PACKAGE, DIODE 90-33 | 19728 | EA | 1 | 1 |
| 33A | 4 | PAFZZ | PAFZZ | PAOZZ | PAHZZ | D | .470 | 5977-01-011-1154 | BRUSH ASSEMBLY ALE1013AS | 19728 | EA | 2 | 2 |
| 33A | 5 | PAFZZ | PAFZZ | PAGZZ | XB--- | | | | BRUSH HOLDER ASSEMBLY ALU1045DS | 19728 | EA | 1 | 2 |
| 33A | 6 | PAFZZ | PAFZZ | PAGZZ | PAHZZ | | .040 | 5910-01-029-6722 | CAPACITOR AND CLAMP PACKAGE 90-2378 | 19728 | EA | 1 | 1 |
| 33A | 7 | PAFZZ | PAFZZ | PAHZZ | PAHZZ | D | .008 | 2920-01-011-9357 | TERMINAL STUD AND PARTS PACKAGE 90-2379 | 19728 | EA | 1 | 1 |
| 33A | 8 | PFFZZ | PAFZZ | PAHZZ | PAHZZ | D | .008 | | BOLT, THRU: HOUSING ALA20S | 19728 | EA | 4 | 4 |
| 33A | 9 | KAFZZ | XBFZZ | XBHZZ | XB--- | | | | HEAD ASSEMBLY ANJ1002S | 19728 | EA | 1 | 1 |
| 33A | 10 | XBFZZ | PAFZZ | XBHZZ | PAHZZ | | .030 | 5330-00-001-6680 | PACKING, PREFORMED XA744AN | 19728 | EA | 1 | 1 |
| 33A | 11 | PAFZZ | PAFZZ | PAHZZ | PAHZZ | I | .040 | | RECTIFIER AND STATOR ASSEMBLY ANJ3008 | 19728 | EA | 1 | 1 |
| 33A | 12 | PAFZZ | PAFZZ | PAHZZ | PAHZZ | I | .040 | | PLATE AND RECTIFIER ASSEMBLY ANJ1004S | 19728 | EA | 1 | 1 |
| 33A | 13 | PAFZZ | PAFZZ | PAHZZ | PAHZZ | I | .040 | 5961-01-020-4439 | PLATE AND RECTIFIER ASSEMBLY ANJ1004AS | 19728 | EA | 1 | 1 |
| 33A | 14 | XBFZZ | PAFZZ | PAGZZ | PAHZZ | D | .008 | 5310-00-132-1526 | NUT, PLAIN, HEXAGON: PULLEY MTC 20-4 | 31211 | EA | 1 | 2 |
| 33A | 15 | PAFZZ | PAFZZ | PAGZZ | PAHZZ | D | .010 | 5310-00-436-1975 | WASHER, LOCK: PULLEY MTC 20-5 | 31211 | EA | 1 | 2 |
| 33A | 16 | XBFZZ | PAFZZ | PAGZZ | PAHZZ | I | .005 | 3020-01-026-1260 | PULLEY, BELT PU702 | 19728 | EA | 1 | 1 |
| 33A | 17 | XBFZZ | XBFZZ | PAHZZ | XB--- | | | | FAN, ALTERNATOR PU1664 | 19728 | EA | 1 | 1 |
| 33A | 18 | XBFZZ | XBFZZ | XBGZZ | XB--- | | | | SPACER, FAN ALC21E | 19728 | EA | 1 | 1 |
| 33A | 19 | PAFZZ | PAFZZ | PAHZZ | PAHZZ | I | .040 | | ROTOR ASSEMBLY, ALTERNATOR ANI2046 | 19728 | EA | 1 | 1 |
| 33A | 20 | XBFZZ | PAFZZ | PAGZZ | PAHZZ | D | .008 | 5315-00-133-3625 | KEY, WOODRUFF: PULLEY 20-7 | 31211 | EA | 1 | 2 |
| 33A | 21 | PAFZZ | PAFZZ | PAHZZ | PAHZZ | I | .050 | 3110-01-017-5579 | BEARING: REAR HOUSING X3433 | 19728 | EA | 1 | 1 |
| 33A | 22 | XBFZZ | XBFZZ | XBHZZ | PAHZZ | D | .020 | 2805-00-133-0904 | RETAINER, BEARING GR32 | 19728 | EA | 1 | 1 |

| (1) ILLUS- TRATION | | (2) SMR CODE | | | | (3) USMC | | (4) | (5) DESCRIPTION | | (6) | (7) | (8) | |
|--------------------------|-------------|-----------------|--------------|-------|-------|-------------|----------------|-----------------------------|--------------------------------------|----------------------|-----|--------------------------|-----------------------------|---|
| a | b | a | b | c | d | a | b | NATIONAL STOCK NUMBER | REF NUMBER & MFR CODE | USABLE ON CODE | U/M | QTY INC IN UNIT | USMC QTY PER EQUIP | |
| FIG NO. | ITEM NO. | ARMY | AIR FORCE | NAVY | USMC | SSI | REPL FACTOR | | | | | | | |
| 33A | 23 | PAFZZ | PAFZZ | PAGZZ | XB--- | | | | | | | EA | 1 | 1 |
| | | | | | | | | | HEAD ASSEMBLY, ALTERNATOR ANJ1003 | 19728 | | | | |
| 33A | 24 | XBFZZ | XBFZZ | XBHZZ | PAHZZ | D | .013 | | | | | EA | 1 | 1 |
| | | | | | | | | | RETAINER, BEARING N5001-156 | 19728 | | | | |
| 33A | 25 | PAFZZ | PAFZZ | PAHZZ | PAHZZ | I | .050 | 3110-00-244-2865 | | | | EA | 1 | 1 |
| | | | | | | | | | BEARING: FRONT HOUSING X3416 | 19728 | | | | |

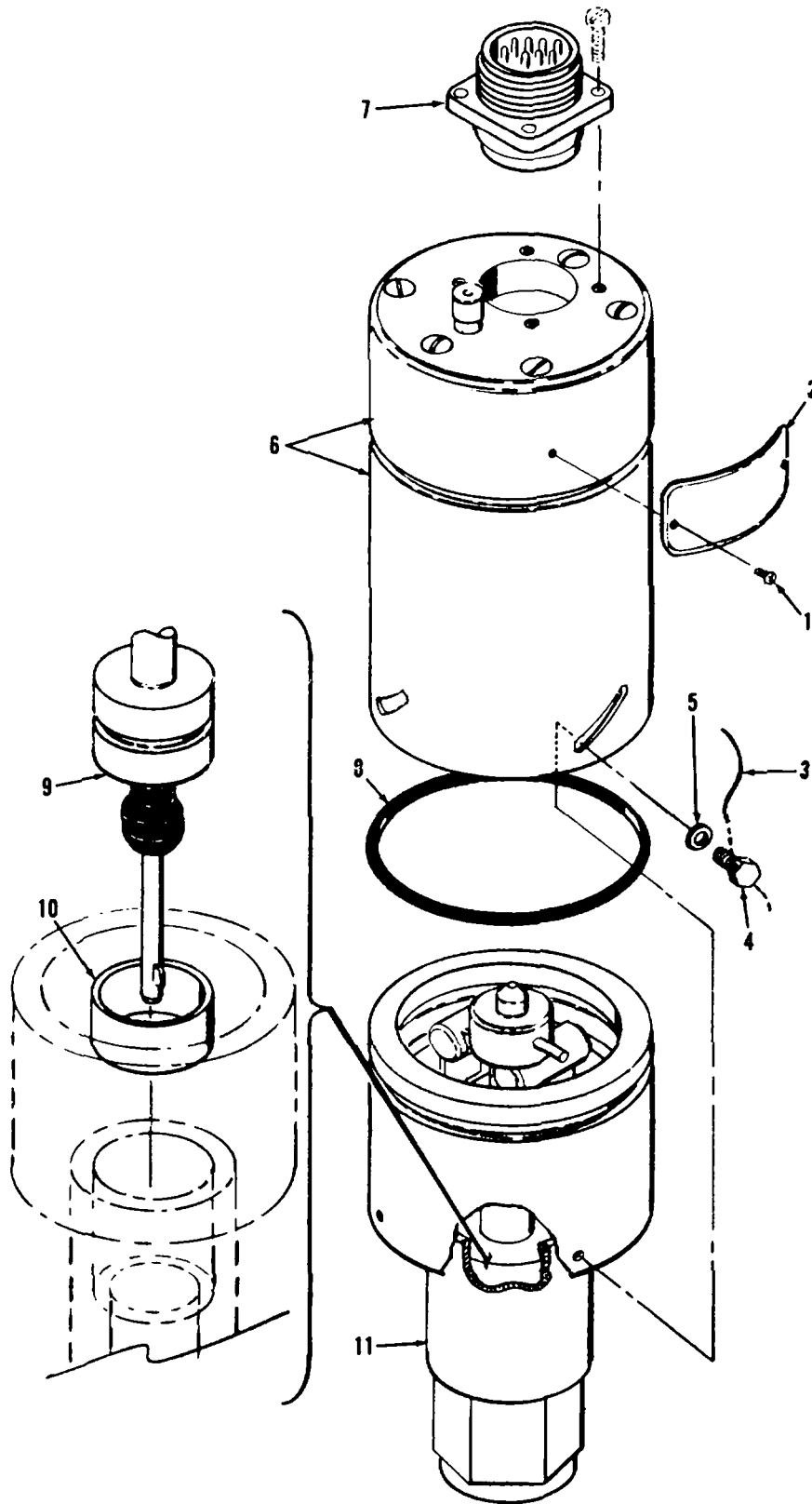

Figure 34. Overspeed Switch

| (1) ILLUS- TRATION | | (2) SMR CODE | | | | (3) USMC | | (4) | (5) DESCRIPTION | | (6) | (7) | (8) |
|--------------------------|-------------|-----------------|--------------|-------|-------|-------------|----------------|-----------------------------|--------------------------|--|-----|--------------------------|-----------------------------|
| a | b | a | b | c | d | a | b | NATIONAL STOCK NUMBER | REF NUMBER & MFR CODE | USABLE ON CODE | U/M | QTY INC IN UNIT | USMC QTY PER EQUIP |
| FIG. NO. | ITEM NO. | ARMY | AIR FORCE | NAVY | USMC | SSI | REPL FACTOR | | | | | | |
| | | | | | | | | | | OVERSPEED SWITCH S9 (See Figure 29, Item 92) | | | |
| 34 | 1 | XAFZZ | XBFZZ | XBHZZ | XB... | | | | | SCREW SE117A 78388 | EA | 2 | 2 |
| 34 | 2 | XBFZZ | XBFZZ | MHHZZ | XC... | | | | | NAMEPLATE (INCLUDE SERIAL NUMBER OF SWITCH WHEN ORDERING THIS PART) SE122 78388 | EA | 1 | 1 |
| 34 | 3 | XAFZZ | XBFZZ | XBHZZ | XB... | | | | | WIRE, SAFETY ST89 78338 | IN | 5 | 5 |
| 34 | 4 | XAFZZ | XBFZZ | XBHZZ | PAHZZ | D | .008 | 5305-00-218-5757 | | SCREW SE156-5A1 78388 | EA | 3 | 3 |
| 34 | 5 | XAFZZ | XBFZZ | XBHZZ | PAHZZ | D | .010 | 5310-00-515-8058 | | WASHER, FLAT AN960-8 88044 SE56 78388 | EA | 3 | 3 |
| 34 | 6 | XAFZZ | XAFZZ | PAHZZ | PAHZZ | I | .050 | 5930-00-201-7415 | | CAP AND COVER ASSY (INCLUDE SERIAL NUMBER OF SWITCH WHEN ORDERING THIS PART) 5B1014E 78388 | EA | 1 | 1 |
| 34 | 7 | XAFZZ | PAFZZ | PAHZZ | PAFZZ | D | .023 | 5935-00-721-0490 | | CONNECTOR RECEPTACLE, S9-3J37 MS3102R18-1P 96906 | EA | 1 | 1 |
| 34 | 8 | XAFZZ | PAFZZ | PAHZZ | PAHZZ | D | .008 | 5330-00-194-3713 | | PACKING, PREFORMED SE234 78388 | EA | 1 | 1 |
| 34 | 9 | XAFZZ | PBFZZ | PAHZZ | PAHZZ | I | .050 | 2990-00-228-3891 | | ROTOR ASSY SB776E 78388 | EA | 1 | 1 |
| 34 | 10 | XBFZZ | XBFZZ | XBHZZ | XB... | | | | | SPACER SE402 78388 | EA | 1 | 1 |
| 34 | 11 | XAFZZ | XBFZZ | XBHZZ | XB... | | | | | BODY ASSY SB900 78388 | EA | 1 | 1 |

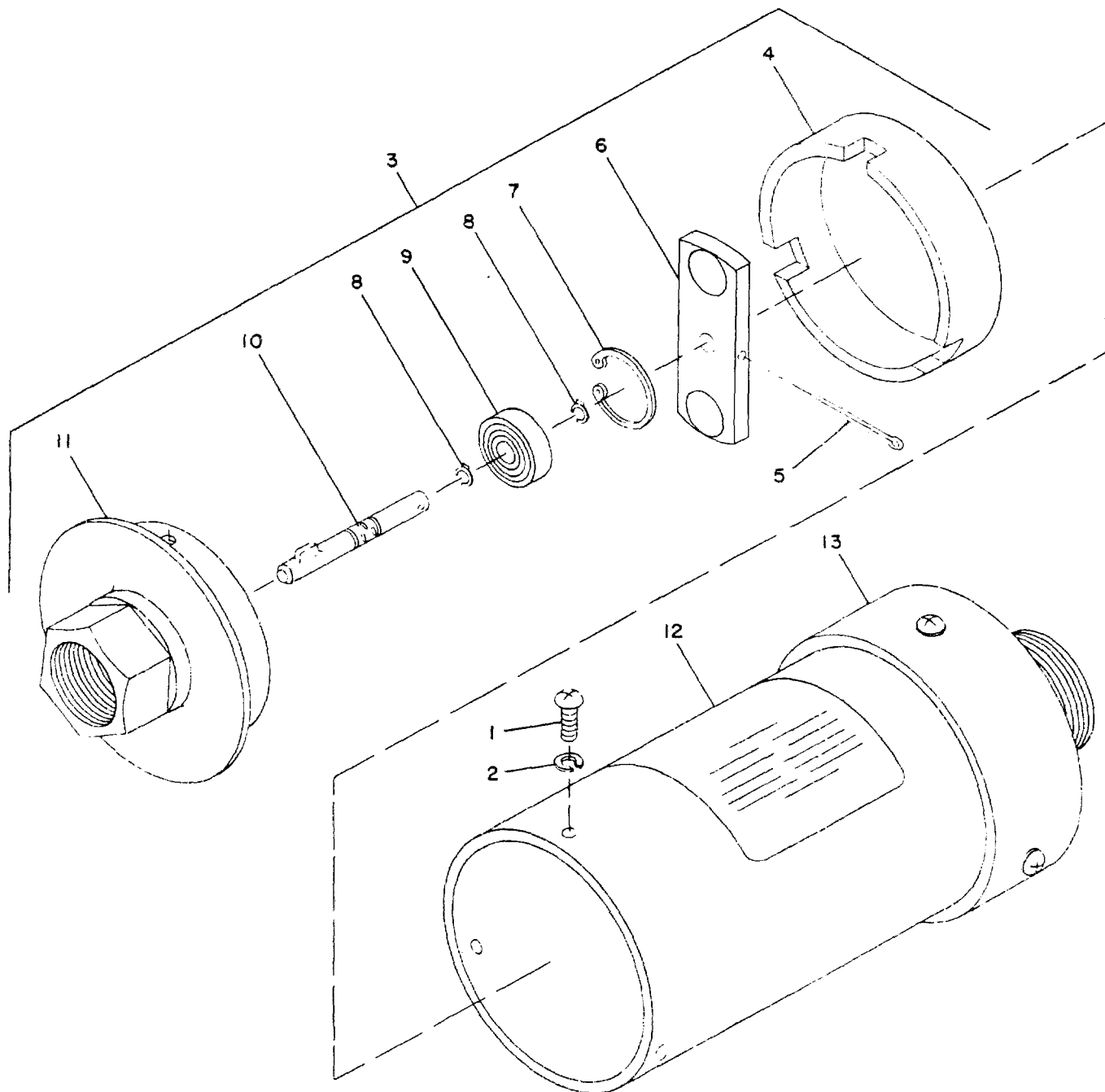

Figure 34A. Speed Switch Assembly

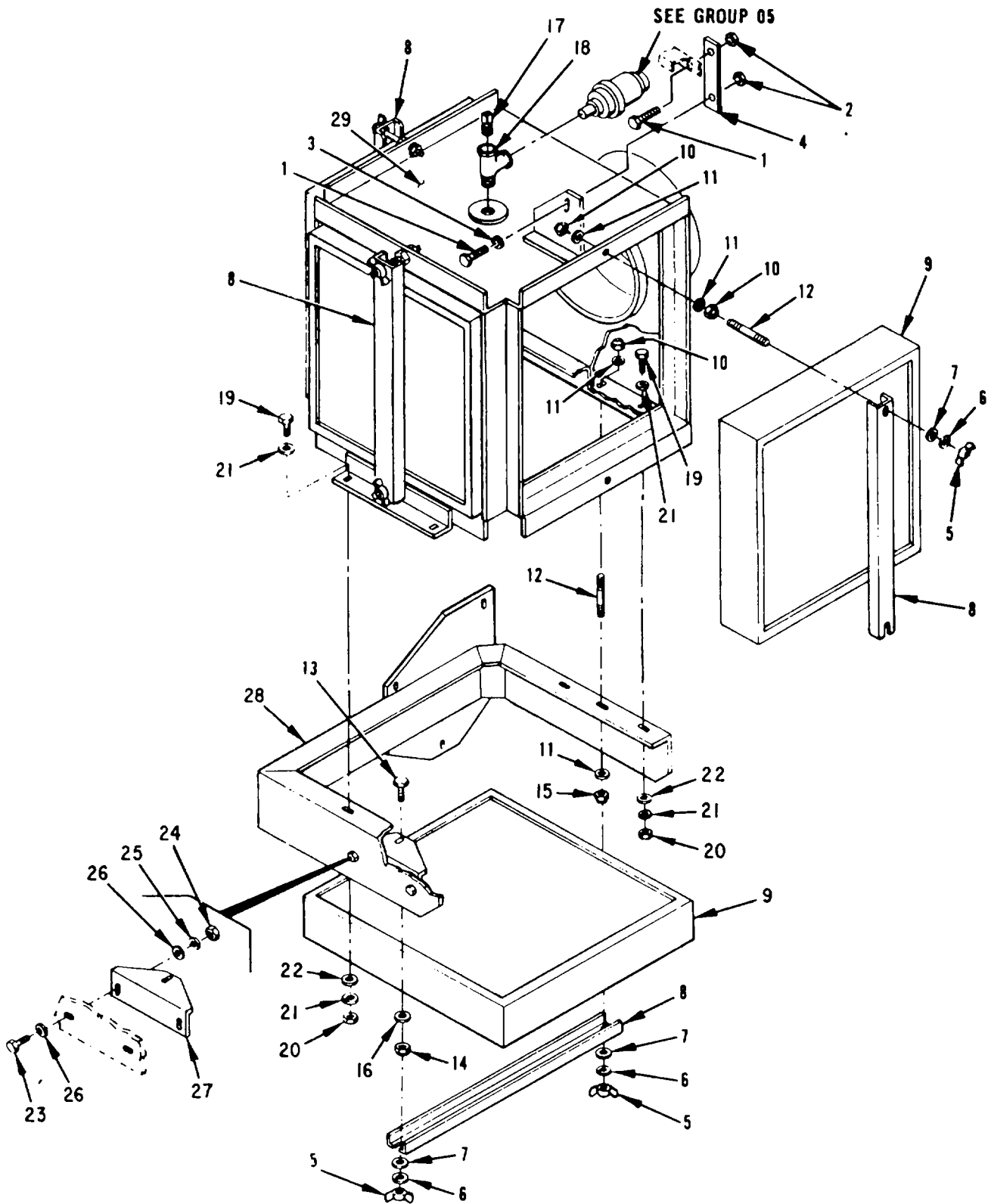

Figure 35. Air Cleaner Assembly

| (1) ILLUS- TRATION | | (2) SMR CODE | | | | (3) USMC | | (4) | (5) DESCRIPTION | | (6) | (7) | (8) |
|--------------------------|-------------|-----------------|--------------|-------|-------|-------------|----------------|-----------------------------|--|----------------------|-----|--------------------------|-----------------------------|
| a | b | a | b | c | d | a | b | NATIONAL STOCK NUMBER | REF NUMBER & MFR CODE | USABLE ON CODE | U/M | QTY INC IN UNIT | USMC QTY PER EQUIP |
| FIG. NO. | ITEM NO. | ARMY | AIR FORCE | NAVY | USMC | SSI | REPL FACTOR | | | | | | |
| | | | | | | | | | AIR CLEANER ASSEMBLY | | | | |
| 35 | 1 | PAOZZ | PAFZZ | | PAOZZ | D | .008 | 5306-00-225-8497 | SCREW MS90725-32 | 96906 | EA | 2 | 72 |
| 35 | 2 | PAOZZ | PAFZZ | | PAOZZ | D | .008 | 5310-00-245-3424 | NUT MS17829-5C | 96906 | EA | 2 | 112 |
| 35 | 3 | PAOZZ | PAFZZ | | PAOZZ | D | .010 | 5310-00-081-4219 | WASHER MS27183-12 | 96906 | EA | 1 | 96 |
| 35 | 4 | XBOZZ | PAFZZ | | | | | 5340-00-545-6799 | TIE STRAP, AIR CLEANER 71-4403 | 30554 | EA | 1 | 1 |
| 35 | 5 | XBOZZ | PAOZZ | PAHZZ | PAOZZ | D | .008 | 5310-00-063-6716 | NUT, WING MS35426-14 | 96906 | EA | 8 | 8 |
| 35 | 6 | PAOZZ | PAOZZ | PAHZZ | PAOZZ | D | .010 | 5310-00-582-5965 | WASHER, LOCK MS35338-44 | 96906 | EA | 8 | 260 |
| 35 | 7 | PAOZZ | PAFZZ | XBHZZ | PAFZZ | D | .010 | 5310-00-809-4058 | WASHER, FLAT MS27183-10 | 96906 | EA | 8 | 591 |
| 35 | 8 | XBOZZ | MFFBZ | XBHZZ | XB... | | | | RETAINER 04306-4035 70-4357 | 93568 30554 | EA | 4 | 4 |
| 35 | 9 | PAOZZ | PAOBZ | PAHBZ | PAOBZ | D | .200 | 2940-00-463-1362 | FILTER, ELEMENT 70-1251 P11-4312 | 30554 18265 | EA | 4 | 4 |
| 35 | 10 | PAOZZ | PAFZZ | PAHZZ | PAOZZ | D | .008 | 5310-00-483-8791 | NUT MS17829-4F | 96906 | EA | 14 | 15 |
| 35 | 11 | PAFZZ | PAFZZ | XBHZZ | PAFZZ | D | .010 | 5310-00-809-4058 | WASHER MS27183-10 | 96906 | EA | 14 | 59 |
| 35 | 12 | XBOZZ | PAFZZ | XBHZZ | XB... | | | 5307-00-216-8603 | STUD, PLAIN 04306-4036 70-4358 | 93568 30554 | EA | 7 | 7 |
| 35 | 13 | PAOZZ | PAFZZ | PAHZZ | PAOZZ | D | .008 | 5305-00-993-2458 | SCREW MS35207-286 | 96906 | EA | 1 | 1 |
| 35 | 14 | PAOZZ | PAFZZ | PAHZZ | PAOZZ | D | .008 | 5310-00-483-8791 | NUT MS17829-4F | 96906 | EA | 1 | 15 |
| 35 | 15 | PAOZZ | PAOZZ | | PAOZZ | D | .008 | 5310-00-768-0319 | NUT MS51968-2 | 96906 | EA | 1 | 1 |
| 35 | 16 | PAFZZ | PAFZZ | XBHZZ | PAFZZ | D | .010 | 5310-00-809-4058 | WASHER MS27183-10 | 96906 | EA | 1 | 591 |
| 35 | 17 | PAOZZ | PAOZZ | | PAOZZ | D | .006 | 4730-00-188-3513 | PLUG, SQUARE MS20913-2 | 96906 | EA | 1 | 2 |
| 35 | 18 | PAOZZ | PAFZZ | XBHZZ | XB... | | | 4730-00-177-6166 | TEE, STREET 71-4853 1-4 MRO-S | 30554 08752 | EA | 1 | 4 |
| 35 | 19 | PAOZZ | PAOZZ | PAHZZ | PAOZZ | D | .008 | 5305-00-225-3840 | SCREW MS90725-7 | 96906 | EA | 4 | 4 |
| 35 | 20 | PAOZZ | PAFZZ | PAHZZ | PAOZZ | D | .008 | 5310-00-761-6882 | NUT MS51967-2 | 96906 | EA | 4 | 39 |
| 35 | 21 | PAOZZ | PAOZZ | PAHZZ | PAOZZ | D | .010 | 5310-00-582-5965 | WASHER, LOCK MS35338-44 | 96906 | EA | 4 | 260 |
| 35 | 22 | PAOZZ | PAFZZ | XBHZZ | PAFZZ | D | .010 | 5310-00-809-4058 | WASHER MS27183-10 | 96906 | EA | 4 | 599 |

| (1) ILLUS- TRATION | | (2) SMR CODE | | | | (3) USMC | | (4) | (5) DESCRIPTION | | (6) | (7) | (8) |
|--------------------------|-------------|-----------------|--------------|-------|-------|-------------|----------------|-----------------------------|----------------------------------|----------------------|-----|--------------------------|-----------------------------|
| a | b | a | b | c | d | a | b | NATIONAL STOCK NUMBER | REF NUMBER & MFR CODE | USABLE ON CODE | U/M | QTY INC IN UNIT | USMC QTY PER EQUIP |
| FIG NO. | ITEM NO. | ARMY | AIR FORCE | NAVY | USMC | SSI | REPL FACTOR | | | | | | |
| | | | | | | | | | | | | | |
| | | | | | | | | | | AIR CLEANER ASSEMBLY | | | |
| 35 | 23 | PAOZZ | PAOZZ | PAHZZ | PAOZZ | D | .008 | 5305-00-225-3840 | SCREW MS90725-7 | 96906 | EA | 2 | 63 |
| 35 | 24 | PAOZZ | PAFZZ | PAHZZ | PAOZZ | D | .008 | 5310-00-761-6882 | NUT MS51967-2 | 96006 | EA | 2 | 39 |
| 35 | 25 | PAOZZ | PAOZZ | PAHZZ | PAOZZ | D | .010 | 5310-00-582-5965 | WASHER, LOCK MS5338-44 | 96906 | EA | 2 | 260 |
| 35 | 26 | PAOZZ | PAFZZ | XBHZZ | PAFZZ | D | .010 | 5310-00-809-4058 | WASHER MS27183-10 | 96906 | EA | 4 | 591 |
| 35 | 27 | XBOZZ | MFFBZ | XBHZZ | XB-- | | | | BRACKET 04306-4037 70-4359 | 93568 30554 | EA | 1 | 1 |
| 35 | 28 | XBOZZ | XBFBZ | XBHZZ | XB--- | | | | SUPPORT 04306-4038 70-4360 | 93568 30554 | EA | 1 | 1 |
| 35 | 29 | XROZZ | XBFBZ | XBHZZ | XB--- | | | | MOUNT 04306-4034 70-4356 | 93568 30554 | EA | 1 | 1 |

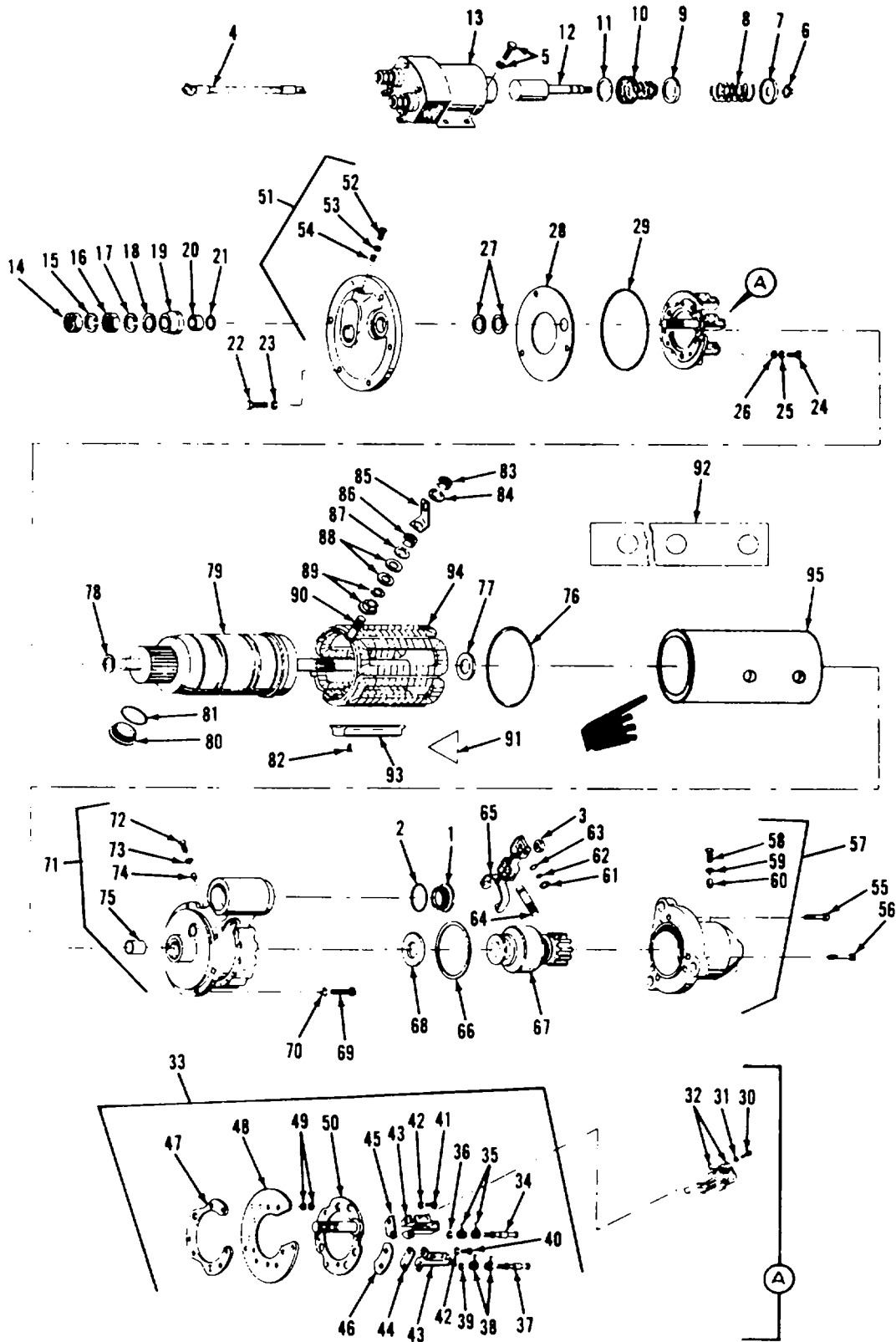

Figure 36. Starter Motor

| (1) ILLUSTRATION | | (2) SMR CODE | | | | (3) USMC | | (4) | (5) DESCRIPTION | | (6) | (7) | (8) |
|---------------------|-------------|-----------------|--------------|-------|-------|-------------|----------------|-----------------------------|-------------------------------|----------------------|-----|--------------------------|-----------------------------|
| a | b | a | b | c | d | a | b | NATIONAL STOCK NUMBER | REF NUMBER & MFR CODE | USABLE ON CODE | U/M | QTY INC IN UNIT | USMC QTY PER EQUIP |
| FIG NO. | ITEM NO. | ARMY | AIR FORCE | NAVY | USMC | SSI | REPL FACTOR | | | | | | |
| | | | | | | | | | STARTER MOTOR, BI | | | | |
| 36 | 1 | XBFZZ | PAFZZ | PAHZZ | PAHZZ | D | .008 | 5365-00-957-1826 | PLUG 1945356 | 16764 | EA | 1 | 4 |
| 36 | 2 | PAFZZ | PAFZZ | PAHZZ | PAHZZ | D | .008 | 5330-00-914-0703 | GASKET 1964857 | 16764 | EA | 1 | 1 |
| 36 | 3 | PAFZZ | PAFZZ | PAHZZ | PAFZZ | D | .008 | 5310-00-965-6000 | NUT 9412305 | 16764 | EA | 1 | 1 |
| 36 | 4 | PAFZZ | MFFZZ | XBHZZ | PAFZZ | D | .010 | 6150-00-758-0332 | TERMINAL AND LEAD 1953236 | 16764 | EA | 1 | 1 |
| 36 | 5 | PAFZZ | PAFZZ | PAHZZ | PAHZZ | D | .008 | 5306-00-775-5209 | SCREW AND WASHER 1930611 | 16764 | EA | 4 | 4 |
| 36 | 6 | PAFZZ | PAFZZ | PAHZZ | PAHZZ | D | .008 | 5365-00-715-1152 | RING, SNAP 9415235 | 16764 | EA | 1 | 2 |
| 36 | 7 | XBFZZ | PAFZZ | PAHZZ | PAHZZ | D | .010 | 5310-00-822-2241 | RETAINER, SPRING 1948526 | 16764 | EA | 1 | 1 |
| 36 | 8 | XBFZZ | PAFZZ | PAHZZ | PAHZZ | D | .008 | 2920-00-812-0196 | SPRING 1948521 | 16764 | EA | 1 | 1 |
| 36 | 9 | XBFZZ | PAFZZ | PAHZZ | PAHZZ | D | .010 | 5310-00-822-2236 | RETAINER, SPRING 1948520 | 16764 | EA | 1 | 1 |
| 36 | 10 | PAFZZ | PAFZZ | PAHZZ | PAHZZ | D | .008 | 2920-00-839-1864 | BOOT 801077 | 16764 | EA | 1 | 1 |
| 36 | 11 | XDFZZ | PAFZZ | PAHZZ | PAHZZ | D | .010 | 5310-00-062-2051 | WASHER 1948519 | 16764 | EA | 1 | 1 |
| 36 | 12 | XDFZZ | PAFZZ | PAHZZ | PAHZZ | D | .010 | 2920-00-822-2287 | PLUNGER ASSY 1948522 | 16764 | EA | 1 | 1 |
| 36 | 13 | PAOZZ | PAFZZ | PAHZZ | PAHZZ | I | .050 | 2920-00-445-0865 | SOLENOID SWITCH 1119872 | 16764 | EA | 1 | 1 |
| 36 | 14 | PAFZZ | PAFZZ | PAHZZ | PAHZZ | D | .008 | 5310-00-768-0318 | NUT MS51967-14 | 96906 | EA | 1 | 22 |
| 36 | 15 | PAFZZ | PAFZZ | PAHZZ | PAHZZ | D | .010 | 5310-00-999-2296 | WASHER, LOCK 9421427 | 16764 | EA | 1 | 3 |
| 36 | 16 | PAFZZ | PAFZZ | PAHZZ | PAHZZ | D | .008 | 5310-00-999-2291 | NUT 9414418 | 16764 | EA | 1 | 3 |
| 36 | 17 | PAFZZ | PAFZZ | PAHZZ | PAHZZ | D | .010 | 5310-00-999-2296 | WASHER, LOCK 9421427 | 16764 | EA | 1 | 3 |
| 36 | 18 | PAFZZ | PAFZZ | PAHZZ | PAHZZ | D | .010 | 5310-00-227-1915 | WASHER 1914647 | 16764 | EA | 1 | 2 |
| 36 | 19 | PAFZZ | PAFZZ | PAHZZ | PAHZZ | D | .008 | 5970-00-734-8919 | INSULATOR 1918687 | 16764 | EA | 1 | 1 |
| 36 | 20 | XBFZZ | PAFZZ | PAHZZ | PAHZZ | D | .010 | 5970-00-734-8918 | BUSHING 1918690 | 16764 | EA | 1 | 1 |
| 36 | 21 | PAFZZ | PAFZZ | PAHZZ | PAHZZ | D | .008 | 2920-00-999-2399 | PACKING, PREFORMED 1942969 | 16764 | EA | 1 | 1 |
| 36 | 22 | PAFZZ | PAFZZ | PAHZZ | PAHZZ | D | .008 | 5306-00-550-9129 | SCREW 1914869 | 16764 | EA | 6 | 13 |
| 36 | 23 | PAFZZ | PAFZZ | PAHZZ | PAHZZ | D | .010 | 2815-00-921-5366 | WASHER, LOCK 9421423 | 16764 | EA | 6 | 13 |
| 36 | 24 | PAFZZ | PAFZZ | PAHZZ | PAHZZ | D | .008 | 5305-00-218-6387 | SCREW 9429621 | 16764 | EA | 3 | 3 |

| (1) ILLUSTRATION | | (2) SMR CODE | | | | (3) USMC | | (4) | (5) DESCRIPTION | | (6) | (7) | (8) |
|---------------------|-------------|-----------------|--------------|-------|-------|-------------|----------------|-----------------------------|---|----------------------|-----|--------------------------|-----------------------------|
| a | b | a | b | c | d | a | b | NATIONAL STOCK NUMBER | REF NUMBER & MFR CODE | USABLE ON CODE | U/M | QTY INC IN UNIT | USMC QTY PER EQUIP |
| FIG NO. | ITEM NO. | ARMY | AIR FORCE | NAVY | USMC | SSI | REPL FACTOR | | | | | | |
| | | | | | | | | | STARTER MOTOR, BI | | | | |
| 36 | 25 | PAFZZ | PAFZZ | PAHZZ | PAHZZ | D | .010 | 5310-00-999-2294 | WASHER, LOCK 453844 | 16764 | EA | 3 | 3 |
| 36 | 26 | PAFZZ | PAFZZ | PAHZZ | PAHZZ | D | .010 | 5310-00-262-4753 | WASHER 1913086 | 16764 | EA | 3 | 3 |
| 36 | 27 | PAFZZ | PAFZZ | PAHZZ | PAHZZ | D | .010 | 5310-00-292-2188 | WASHER, INSULATOR 1861791 | 16764 | EA | 2 | 2 |
| 36 | 28 | PAFZZ | PAFZZ | PAHZZ | PAHZZ | D | .008 | | INSULATOR 1964516 | 16764 | EA | 1 | 1 |
| 36 | 29 | PAFZZ | PAFZZ | PAHZZ | PAHZZ | D | .008 | 5330-00-599-2321 | PACKING, PREFORMED 1916272 | 16764 | EA | 1 | 2 |
| 36 | 30 | PAFZZ | PAFZZ | PAHZZ | PAHZZ | D | .008 | 5305-00-228-6841 | SCREW 1964839 | 16764 | EA | 12 | 12 |
| 36 | 31 | PAFZZ | PAFZZ | PAHZZ | PAHZZ | D | .008 | 5310-00-476-7648 | WASHER, LOCK 453435 | 16764 | EA | 6 | 30 |
| 36 | 32 | PAFZZ | PAFZZ | PAHZZ | PAHZZ | D | .470 | 5977-00-865-8208 | BRUSH 1946426 | 16764 | EA | 12 | 12 |
| 36 | 33 | PAFZZ | PBFFF | PAHZZ | AHHHH | | | 5977-00-837-7119 | PLATE ASSY, BRUSH 1953229 CONSISTING OF | 16764 | EA | 1 | 3 |
| 36 | 34 | PAFZZ | PAFZZ | PAHZZ | PAHZZ | D | .008 | 5305-00-758-8114 | SCREW 1962048 | 16764 | EA | 3 | 3 |
| 36 | 35 | PAFZZ | PAFZZ | PAHZZ | PAHZZ | D | .008 | 5360-00-597-3278 | SPRING 1861785 | 16764 | EA | 6 | 12 |
| 36 | 36 | PAFZZ | PAFZZ | PAHZZ | PAHZZ | D | .010 | 5310-00-476-7648 | WASHER, LOCK 453435 | 16764 | EA | 12 | 30 |
| 36 | 37 | PAFZZ | PAFZZ | PAHZZ | PAHZZ | D | .008 | 5305-00-758-8116 | SCREW 1962047 | 16764 | EA | 3 | 3 |
| 36 | 38 | PAFZZ | PAFZZ | PAHZZ | PAHZZ | D | .008 | 5360-00-597-3278 | SPRING 1861785 | 16764 | EA | 6 | 12 |
| 36 | 39 | PAFZZ | PAFZZ | PAHZZ | PAHZZ | D | .010 | 5310-00-476-7648 | WASHER, LOCK 453435 | 16764 | EA | 6 | 30 |
| 36 | 40 | PAFZZ | PAFZZ | PAHZZ | PAHZZ | D | .008 | 5305-00-796-1719 | SCREW 1968656 | 16764 | EA | 3 | 3 |
| 36 | 41 | PAFZZ | PAFZZ | PAHZZ | PAHZZ | D | .008 | 5305-00-105-1207 | SCREW 1914580 | 16764 | EA | 3 | 3 |
| 36 | 42 | PAFZZ | PAFZZ | PAHZZ | PAHZZ | D | .010 | 5310-00-476-7648 | WASHER, LOCK 453435 | 16764 | EA | 6 | 30 |
| 36 | 43 | XBFZZ | XAFZZ | XBHZZ | XB--- | | | | HOLDER, BRUSH 1953879 | 16764 | EA | 6 | 6 |
| 36 | 44 | XBFZZ | XBFZZ | XBHZZ | XB--- | | | 5977-00-568-7674 | PLATE 1913081 | 16764 | EA | 3 | 3 |
| 36 | 45 | XBFZZ | XBFZZ | XBHZZ | XB--- | | | | PLATE, SPACER 1913076 | 16764 | EA | 3 | 3 |
| 36 | 46 | XBFZZ | PAFZZ | PAHZZ | XB--- | | | 5970-00-918-5568 | INSULATION 1965093 | 16764 | EA | 3 | 3 |
| 36 | 47 | XBFZZ | XBFZZ | XBHZZ | XB--- | | | 5977-00-363-3568 | PLATE 1869760 | 16764 | EA | 1 | 1 |

| (1) ILLUS- TRATION | | (2) SMR CODE | | | | (3) USMC | | (4) | (5) DESCRIPTION | | (6) | (7) | (8) |
|--------------------------|-------------|-----------------|--------------|-------|-------|-------------|----------------|-----------------------------|--|----------------------|-----|--------------------------|-----------------------------|
| a | b | a | b | c | d | a | b | NATIONAL STOCK NUMBER | REF NUMBER & MFR CODE | USABLE ON CODE | U/M | QTY INC IN UNIT | USMC QTY PER EQUIP |
| FIG NO. | ITEM NO. | ARMY | AIR FORCE | NAVY | USMC | SSI | REPL FACTOR | | | | | | |
| | | | | | | | | | STARTER MOTOR, BI | | | | |
| 36 | 48 | XBFZZ | PAFZZ | PAHZZ | XB--- | | | 5970-00-503-0852 | PLATE, INSULATOR 1945850 | 16764 | EA | 1 | 1 |
| 36 | 49 | XBFZZ | PAFZZ | PAHZZ | PAHZZ | D | .008 | 5310-00-291-4498 | BUSHING 1913080 | 16764 | EA | 6 | 6 |
| 36 | 50 | XBFZZ | XAFBZ | XBHZZ | XB--- | | | | PLATE AND STUD 1953230 | 16764 | EA | 1 | 1 |
| 36 | 51 | XBFZZ | XBFBZ | XBHZZ | XB--- | | | 2920-00-478-8081 | FRAME 1953227 CONSISTING OF | 16764 | EA | 1 | 1 |
| 36 | 52 | PAFZZ | XBFZZ | XBHZZ | XB--- | | | 4730-00-044-4688 | PLUG, PIPE 9427882 | 16764 | EA | 1 | 3 |
| 36 | 53 | XAZZZ | PAFZZ | PAHZZ | PAHZZ | I | .050 | 3120-00-293-5037 | BUSHING 1869755 | 16764 | EA | 1 | 1 |
| 36 | 54 | XBFZZ | PAFZZ | PAHZZ | PAHZZ | D | .008 | 2920-00-865-8270 | WICK 1916439 | 16764 | EA | 1 | 3 |
| 36 | 55 | PAFZZ | PAFZZ | PAHZZ | PAHZZ | D | .008 | 5306-00-783-5188 | SCREW 1948537 | 16764 | EA | 1 | 1 |
| 36 | 56 | PAFZZ | PAFZZ | PAHZZ | PAHZZ | D | .008 | 5306-00-783-5183 | SCREW 1948536 | 16764 | EA | 5 | 5 |
| 36 | 57 | XBFZZ | XBFBZ | XBHZZ | XB--- | | | 2920-00-877-2227 | HOUSING, DRIVE 1949606 CONSISTING OF | 16764 | EA | 1 | 1 |
| 36 | 58 | PAFZZ | XBFZZ | XBHZZ | XB--- | | | 4730-00-044-4688 | PLUG, PIPE 9427882 | 16764 | EA | 1 | 3 |
| 36 | 59 | PAFZZ | PAFZZ | PAHZZ | PAHZZ | I | .050 | 3120-00-828-6852 | BUSHING 1945509 | 16764 | EA | 1 | 1 |
| 36 | 60 | XBFZZ | PAFZZ | PAHZZ | PAHZZ | D | .008 | 2920-00-865-8270 | WICK 1916439 | 16764 | EA | 1 | 3 |
| 36 | 61 | PAFZZ | PAFZZ | PAHZZ | PAHZZ | D | .008 | 5365-00-715-1152 | RING, SNAP 9415235 | 16764 | EA | 1 | 2 |
| 36 | 62 | PAFZZ | PAFZZ | PAHZZ | PAHZZ | D | .008 | 5330-00-260-9311 | PACKING, PREFORMED 1914373 | 16764 | EA | 1 | 1 |
| 36 | 63 | PAFZZ | PAFZZ | PAHZZ | PAHZZ | D | .008 | 5330-00-997-9020 | PACKING, PREFORMED 1921805 | 16764 | EA | 1 | 1 |
| 36 | 64 | PAFZZ | XBFZZ | XBHZZ | XB--- | | | 2920-00-034-4215 | SHAFT, LEVER 1948529 | 16764 | EA | 1 | 1 |
| 36 | 65 | PAFZZ | XBFZZ | XBHZZ | XB--- | | | 6110-00-757-7187 | LEVER, SHIFT 1945484 | 16764 | EA | 1 | 1 |
| 36 | 66 | PAFZZ | PAFZZ | PAHZZ | PAHZZ | D | .008 | 5330-00-842-1901 | GASKET 1948538 | 16764 | EA | 1 | 1 |
| 36 | 67 | PAFZZ | PAFZZ | PAHZZ | PAHZZ | I | .020 | 2920-00-732-5220 | MOTOR DRIVE, CLUTCH 800066 | 16764 | EA | 1 | 1 |
| 36 | 68 | PAFZZ | PAFZZ | PAHZZ | PAHZZ | D | .010 | 5310-00-297-7319 | WASHER, BRAKE 1911644 | 16764 | EA | 1 | 1 |
| 36 | 69 | PAFZZ | PAFZZ | PAHZZ | PAHZZ | D | .008 | 5306-00-550-9129 | SCREW 1914869 | 16764 | EA | 7 | 13 |
| 36 | 70 | PAFZZ | PAFZZ | PAHZZ | PAHZZ | D | .010 | 2815-00-921-5366 | WASHER, LOCK 9421423 | 16764 | EA | 7 | 13 |

| (1) ILLUS- TRATION | | (2) SMR CODE | | | | (3) USMC | | (4) | (5) DESCRIPTION | | (6) | (7) | (8) |
|--------------------------|-------------|-----------------|--------------|-------|-------|-------------|----------------|-----------------------------|--|----------------------|-----|--------------------------|-----------------------------|
| a | b | a | b | c | d | a | b | NATIONAL STOCK NUMBER | REF NUMBER & MFR CODE | USABLE ON CODE | U/M | QTY INC IN UNIT | USMC QTY PER EQUIP |
| FIG NO. | ITEM NO. | ARMY | AIR FORCE | NAVY | USMC | SSI | REPL FACTOR | | | | | | |
| | | | | | | | | | STARTER MOTOR, B1 | | | | |
| 36 | 71 | XBFZZ | XBFBZ | XBHZZ | XB--- | | | | HOUSING, LEVER 1953223 CONSISTING OF | 16764 | EA | 1 | 1 |
| 36 | 72 | PAFZZ | XBFZZ | XBHZZ | XB--- | | | 4730-00-044-4688 | PLUG, PIPE 9427882 | 16764 | EA | 1 | 3 |
| 36 | 73 | PAFZZ | PAFZZ | PAHZZ | PAHZZ | I | .050 | 3120-00-661-8951 | BUSHING 1923484 | 16764 | EA | 1 | 1 |
| 36 | 74 | XBFZZ | PAFZZ | PAHZZ | PAHZZ | D | .008 | 2920-00-865-8270 | WICK 1916439 | 16764 | EA | 1 | 3 |
| 36 | 75 | PAFZZ | PAFZZ | PAHZZ | PAHZZ | D | .008 | 5330-00-285-9480 | SEAL 1918047 | 16764 | EA | 1 | 1 |
| 36 | 76 | PAFZZ | PAFZZ | PAHZZ | PAHZZ | D | .008 | 5330-00-599-2321 | PACKING, PREFORMED 1916272 | 16764 | EA | 1 | 2 |
| 36 | 77 | XBFZZ | PAFZZ | PAHZZ | PAHZZ | D | .010 | 2920-00-999-2527 | WASHER, SPACER 1936486 | 16764 | EA | 1 | 1 |
| 36 | 78 | XBFZZ | PAFZZ | PAHZZ | PAHZZ | D | .010 | 5310-00-827-2821 | WASHER, THRUST 1953237 | 16764 | EA | 1 | 1 |
| 36 | 79 | PAFZZ | PAFBZ | PAHZZ | PAHZZ | I | .050 | 2920-00-838-9344 | ARMATURE 1945840 | 16764 | EA | 1 | 1 |
| 36 | 80 | XBFZZ | PAFZZ | PAHZZ | PAHZZ | I | .008 | 5365-00-957-1826 | PLUG 1945356 | 16764 | EA | 3 | 4 |
| 36 | 81 | PAFZZ | PAFZZ | PAHZZ | PAHZZ | D | .010 | 5330-00-914-0703 | GASKET 1964857 | 16764 | EA | 3 | 3 |
| 36 | 82 | PAFZZ | XBFZZ | XBHZZ | PAHZZ | D | .008 | 5305-00-758-8117 | SCREW 1964294 | 16764 | EA | 12 | 12 |
| 36 | 83 | PAFZZ | PAFZZ | PAHZZ | PAHZZ | D | .008 | 5310-00-999-2291 | NUT 9414418 | 16764 | EA | 1 | 3 |
| 36 | 84 | PAFZZ | PAFZZ | PAHZZ | PAHZZ | D | .010 | 5310-00-999-2296 | WASHER, LOCK 9421427 | 16764 | EA | 1 | 3 |
| 36 | 85 | XBFZZ | PAFZZ | PAHZZ | PAHZZ | D | .008 | 5935-00-401-7527 | CONNECTOR 1953238 | 16764 | EA | 1 | 1 |
| 36 | 86 | PAFZZ | PAFZZ | PAHZZ | PAHZZ | D | .008 | 5310-00-999-2291 | NUT 9414418 | 16764 | EA | 1 | 3 |
| 36 | 87 | PAFZZ | PAFZZ | PAHZZ | PAHZZ | D | .010 | 5310-00-227-1915 | WASHER 1914647 | 16764 | EA | 1 | 2 |
| 36 | 88 | PAFZZ | PAFZZ | PAHZZ | PAHZZ | D | .010 | 5330-00-719-5470 | WASHER, INSULATOR 1922457 | 16764 | EA | 2 | 2 |
| 36 | 89 | PAFZZ | PAFZZ | PAHZZ | PAHZZ | D | .008 | 5970-00-657-8133 | PACKAGE, INSULATOR 1965472 | 16764 | EA | 1 | 1 |
| 36 | 90 | PAFZZ | PAFZZ | PAHZZ | PAHZZ | D | .008 | 5306-00-971-1777 | STUD, TERMINAL 1945499 | 16764 | EA | 1 | 1 |
| 36 | 91 | PAFZZ | PAFZZ | XBHZZ | XB--- | | | 5970-00-279-8524 | INSULATION 1868810 | 16764 | EA | 3 | 3 |
| 36 | 92 | PAFZZ | PAFZZ | PAHZZ | PAHZZ | D | .008 | 5970-00-431-3667 | INSULATOR 1955989 | 16764 | EA | 1 | 1 |
| 36 | 93 | XBFZZ | XBFZZ | XBHZZ | PAHZZ | D | .008 | 2920-00-891-0928 | POLE SHOE 1869747 | 16764 | EA | 1 | 1 |
| 36 | 94 | PAFZZ | PAFZZ | PAHZZ | PAHZZ | I | .040 | 2920-00-993-4233 | COIL, FIELD 1945853 | 16764 | EA | 1 | 1 |
| 36 | 95 | XBFZZ | XBFZZ | XBHZZ | XB-- | D | .008 | 2920-00-933-0790 | FRAME 1945857 | 16764 | EA | 1 | 1 |

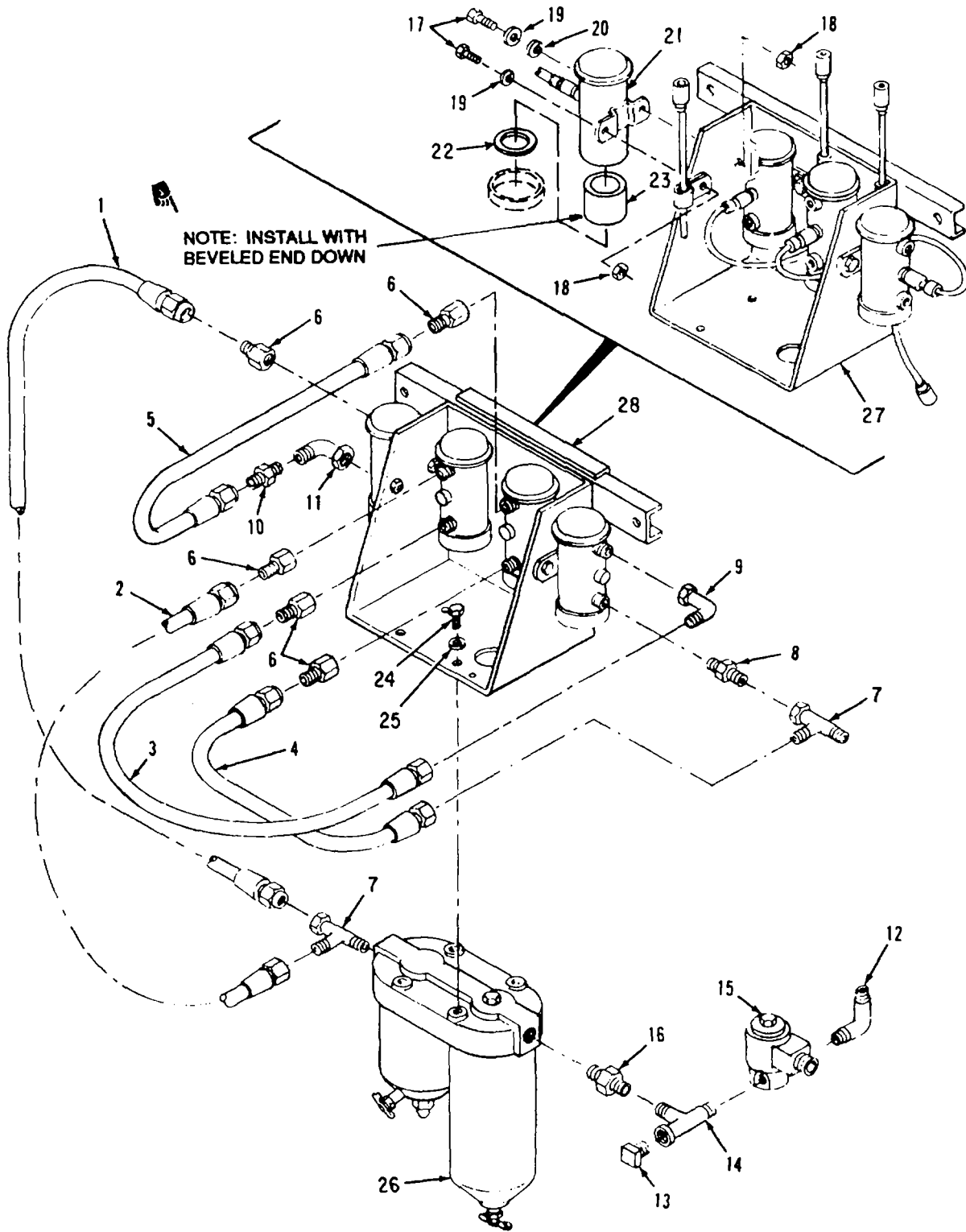

Figure 37. Fuel Filter and Pump Assembly

| (1) ILLUS- TRATION | | (2) SMR CODE | | | | (3) USMC | | (4) | (5) DESCRIPTION | | (6) | (7) | (8) |
|--------------------------|-------------|-----------------|--------------|-------|-------|-------------|----------------|-----------------------------|---|-------------------------|-----|--------------------------|-----------------------------|
| a | b | a | b | c | d | a | b | NATIONAL STOCK NUMBER | REF NUMBER & MFR CODE | USABLE ON CODE | U/M | QTY INC IN UNIT | USMC QTY PER EQUIP |
| FIG NO. | ITEM NO. | ARMY | AIR FORCE | NAVY | USMC | SSI | REPL FACTOR | | | | | | |
| | | | | | | | | | FUEL FILTER AND PUMP ASSEMBLY | | | | |
| 37 | 1 | PAOZZ | PAFZZ | XBHZZ | XB--- | | | 4710-00-217-5823 | TUBE ASSY 04306-8028 71-4688 | 93568 30554 | EA | 1 | 1 |
| 37 | 2 | PAOZZ | PAFZZ | XBHZZ | XB--- | | | 4710-00-217-5822 | TUBE ASSY 04306-8027 71-4687 | 93568 30554 | EA | 1 | 1 |
| 37 | 3 | PAOZZ | PAFZZ | XBHZZ | XB--- | | | 4710-00-226-8863 | TUBE ASSY 04306-8025 71-4685 | 93568 30554 | EA | 1 | 1 |
| 37 | 4 | PAOZZ | PAFZZ | XBHZZ | XB--- | | | 4710-00-217-5447 | TUBE ASSY 04306-8024 71-4684 | 93568 30554 | EA | 1 | 1 |
| 37 | 5 | PAOZZ | PAFZZ | XBHZZ | XB--- | | | 4710-00-226-8864 | TUBE ASSY 04306-8026 71-4686 | 93568 30554 | EA | 1 | 1 |
| 37 | 6 | PAOZZ | PAFZZ | PAHZZ | PAFZZ | D | .008 | 4730-00-202-9997 | CONNECTOR, TUBE TO PIPE 6GTXS MS51503A6 | 45681 96906 | EA | 5 | 6 |
| 37 | 7 | PAOZZ | PAFZZ | | PAFZZ | D | .008 | 4730-00-988-1714 | TEE MS20826-6 | 96906 | EA | 2 | 2 |
| 37 | 8 | PAOZZ | PAFZZ | XBHZZ | XB--- | | | 4730-00-580-7408 | COUPLING 1-4GG-S 71-4896 | 08752 30554 | EA | 1 | 1 |
| 37 | 9 | PAOZZ | PAFZZ | XBHZZ | XB--- | | | 4730-00-289-2378 | ELBOW 8DTXS 71-4855 | 45681 30554 | EA | 1 | 1 |
| 37 | 10 | PAOZZ | PAFZZ | XBHZZ | XB--- | | | 4730-00-194-1121 | CONNECTOR, TUBE TO PIPE AN816-6 | 88044 | EA | 1 | 2 |
| 37 | 11 | PAOZZ | PAFZZ | XBHZZ | XB--- | | | 4730-00-231-5622 | ELBOW AN916-2 | 88044 | EA | 1 | 1 |
| 37 | 12 | PAOZZ | PAFZZ | PAHZZ | XB--- | | | 4730-00-231-4013 | ELBOW MS20822-6 | 96906 | EA | 1 | 3 |
| 37 | 13 | PAOZZ | PAFZZ | | PAFZZ | D | .008 | 4730-00-188-3513 | PLUG, SQUARE HEAD MS20913-2 | 96906 | EA | 1 | 2 |
| 37 | 14 | PAOZZ | PAFZZ | XBHZZ | XB--- | | | 4730-00-177-6166 | TEE 71-4853 1-4MR0-S | 30554 08752 | EA | 1 | 4 |
| 37 | 15 | PAOZZ | PAFZZ | PAHZZ | PAFZZ | I | .050 | 4810-00-216-1849 | VALVE, SOLENOID 69-787-2 V5L8720 6X322 | 30554 81978 73212 | EA | 1 | 1 |
| 37 | 16 | PAOZZ | PAFZZ | XBHZZ | XB--- | | | 4730-00-186-7798 | NIPPLE AN911-2 | 88044 | EA | 1 | 1 |
| 37 | 17 | PAOZZ | PAOZZ | PAHZZ | PAOZZ | D | .008 | 5305-00-225-3840 | SCREW MS90725-7 | 96906 | EA | 8 | 63 |
| 37 | 18 | PAOZZ | PAOZZ | PAHZZ | PAOZZ | D | .008 | 5310-00-483-8792 | NUT MS17829-4C | 96906 | EA | 8 | 452 |
| 37 | 19 | PAOZZ | PAFZZ | XBHZZ | PAFZZ | D | .010 | 5310-00-809-4058 | WASHER MS27183-10 | 96906 | EA | 8 | 591 |
| 37 | 20 | PAOZZ | PAFZZ | PAHZZ | PAFZZ | D | .010 | 5310-00-889-2528 | WASHER, LOCK MS45904-68 | 96906 | EA | 4 | 10 |

| (1) ILLUS- TRATION | | (2) SMR CODE | | | | (3) USMC | | (4) | (5) DESCRIPTION | | (6) | (7) | (8) |
|--------------------------|-------------|-----------------|--------------|-------|-------|-------------|----------------|-----------------------------|--|----------------------------------|-----|--------------------------|-----------------------------|
| a | b | a | b | c | d | a | b | NATIONAL STOCK NUMBER | REF NUMBER & MFR CODE | USABLE ON CODE | U/M | QTY INC IN UNIT | USMC QTY PER EQUIP |
| FIG. NO. | ITEM NO. | ARMY | AIR FORCE | NAVY | USMC | SSI | REPL FACTOR | | | | | | |
| | | | | | | | | | | FUEL FILTER AND PUMP ASSEMBLY | | | |
| 37 | 21 | PAOZZ | PAFBF | PAHHH | PAFFF | I | .100 | 2910-00-095-7595 | PUMP, FUEL, ELECTRICAL 72-5313 | 30554 | EA | 4 | 4 |
| 37 | 22 | PAOZZ | PAFZZ | | PAFZZ | I | .050 | 5330-00-763-9322 | GASKET 479136 | 72850 | EA | 1 | 1 |
| 37 | 23 | PAOZZ | PAFZZ | | PAFZZ | I | .050 | 2910-00-893-6402 | STRAINER 479729 | 72850 | EA | 1 | 1 |
| 37 | 24 | PAOZZ | PAFZZ | PAHZZ | PAOZZ | D | .008 | 5305-00-269-3210 | SCREW MS90725-59 | 96906 | EA | 4 | 4 |
| 37 | 25 | PAOZZ | PAOZZ | PAHZZ | PAOZZ | D | .010 | 5310-00-637-9541 | WASHER, LOCK MS35338-46 | 96906 | EA | 4 | 31 |
| 37 | 26 | PBOZZ | AFFFF | AHHHH | PAOOO | I | .250 | 2910-00-085-5598 | FUEL FILTER AND STRAINER ASSY 240903 70-507 | 73370 30554 | EA | 1 | 1 |
| 37 | 27 | XBOZZ | XBFBZ | XBHZZ | XB-- | | | | BRACKET, FUEL PUMP AND FILTER MOUNTING 04306-5079 71-4381 | 93568 30554 | EA | 1 | 1 |
| 37 | 28 | XBOZZ | XBFZZ | | XB... | | | | EXTRUSION 71-4959-02 | 30554 | EA | 1 | 1 |
| | | | | | | | | 4820-00-752-9040 | FUEL FILTER AND STRAINER ASSEMBLY COCK, DRAIN MS35782-4 | 96906 | EA | 2 | 2 |
| | | | | | | | | 5310-00-221-9840 | NUT, CROWN 227034 | 73370 | EA | 1 | 1 |

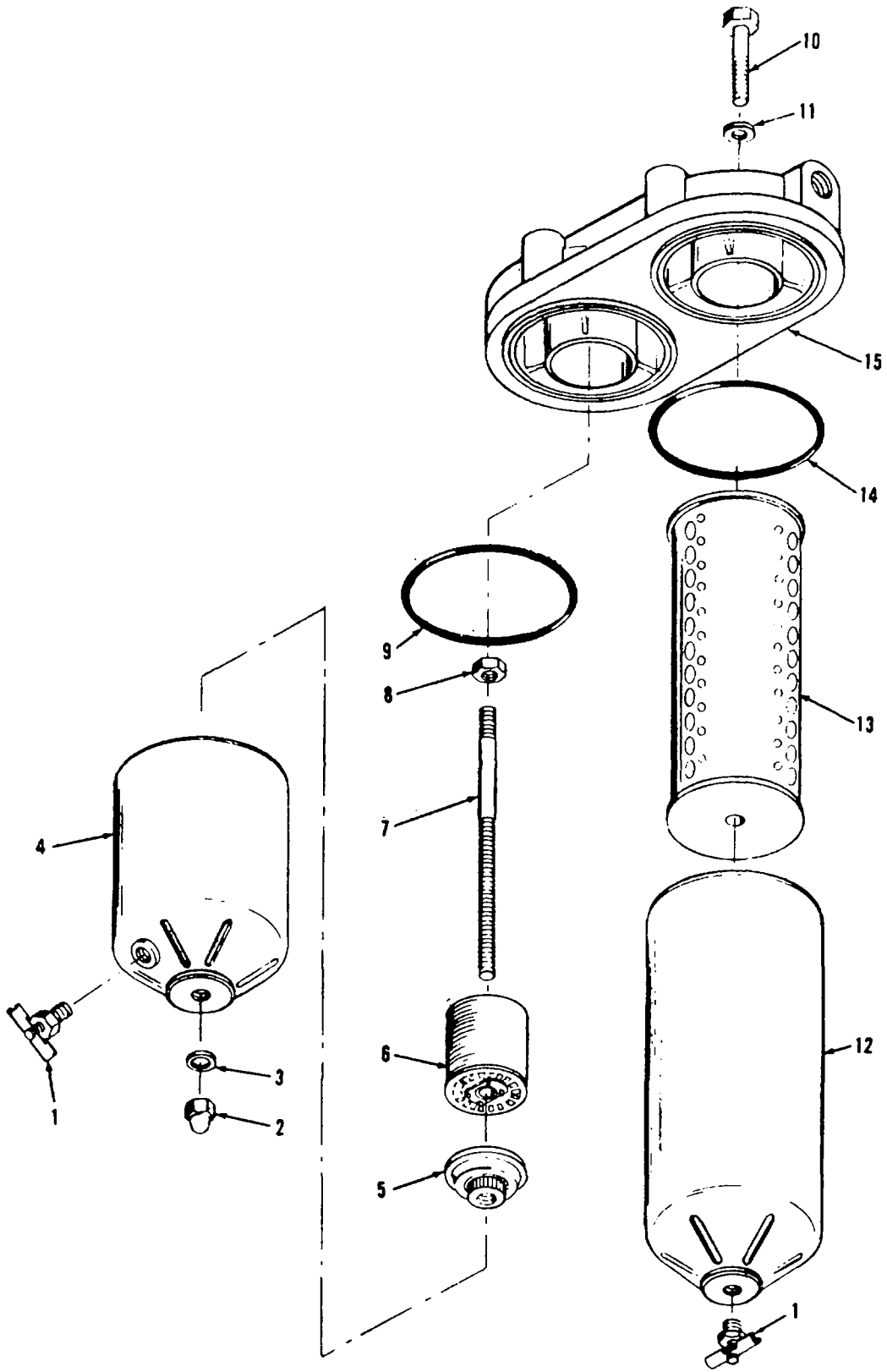

Figure 38. Fuel Filter and Strainer Assembly

| (1) ILLUS- TRATION | | (2) SMR CODE | | | | (3) USMC | | (4) | (5) DESCRIPTION | | (6) | (7) | (8) |
|--------------------------|-------------|-----------------|--------------|-------|-------|-------------|----------------|-----------------------------|---------------------------------------|----------------------|-----|--------------------------|-----------------------------|
| a | b | a | b | c | d | a | b | NATIONAL STOCK NUMBER | REF NUMBER & MFR CODE | USABLE ON CODE | U/M | QTY INC IN UNIT | USMC QTY PER EQUIP |
| FIG NO. | ITEM NO. | ARMY | AIR FORCE | NAVY | USMC | SSI | REPL FACTOR | | | | | | |
| | | | | | | | | | FUEL FILTER AND STRAINER ASSEMBLY | | | | |
| 38 | 1 | PAOZZ | PAOZZ | PAHZZ | PAOZZ | D | .008 | 4820-00-752-9040 | COCK, DRAIN 106498 | 73370 | EA | 2 | 2 |
| 38 | 2 | PAOZZ | PAOZZ | PAHZZ | PAOZZ | D | .008 | 5310-00-059-9268 | NUT, CROWN MS24680-6 | 96906 | EA | 1 | 1 |
| 38 | 3 | PAOZZ | PAOZZ | PAHZZ | PAOZZ | D | .010 | 5310-00-639-8385 | GASKET 151328 | 73370 | EA | 1 | 1 |
| 38 | 4 | XBOZZ | PAOZZ | XBHZZ | XA--- | | | 2910-00-787-6552 | BODY ASSY 149557 | 73370 | EA | 1 | 1 |
| 38 | 5 | XBOZZ | PAOZZ | XBHZZ | PAOZZ | D | .008 | 2910-00-036-3612 | RETAINER ASSY 35066 | 73370 | EA | 1 | 1 |
| 38 | 6 | PAOZZ | PAOZZ | PAHZZ | PAOZZ | I | .050 | 2910-00-374-6020 | CARTRIDGE STRAINER 35070 70-508 | 73370 30554 | EA | 1 | 1 |
| 38 | 7 | XBOZZ | PAOZZ | PAHZZ | XB--- | | | 5307-00-287-6471 | STUD 227032 | 73370 | EA | 1 | 1 |
| 38 | 8 | PAOZZ | PAOZZ | PAHZZ | XB--- | | | 5310-00-880-7744 | NUT, HBX MS51967-5 | 73370 96906 | EA | 1 | 96 |
| 38 | 9 | PAOZZ | PAOZZ | PAHZZ | PAOZZ | D | .200 | 5330-00-663-4773 | PACKING, PREFORMED 101489 | 73370 | EA | 1 | 2 |
| 38 | 10 | PAOZZ | PAOZZ | PAHZZ | PAOZZ | D | .008 | 5305-00-709-8540 | SCREW MS90726-90 | 73370 | EA | 1 | 1 |
| 38 | 11 | PAOZZ | PAOZZ | PAHZZ | PAOZZ | D | .010 | 5310-00-595-6398 | WASHER 101487 | 73370 | EA | 1 | 1 |
| 38 | 12 | XBOZZ | XB | XBHZZ | XA--- | | | | BODY AND CENTRALIZER ASSY 227026 | 73370 | EA | 1 | 1 |
| 38 | 13 | PAOZZ | PAOZZ | PAHZZ | PAOZZ | D | .200 | 2910-00-287-1912 | FILTER ELEMENT 8085-1 C1126PL | 13520 73370 | EA | 1 | 1 |
| 38 | 14 | PAOZZ | PAOZZ | PAHZZ | PAOZZ | D | .200 | 5330-00-663-4773 | PACKING, PREFORMED 101489 | 73370 | EA | 1 | 2 |
| 38 | 15 | XBOZZ | PAOZZ | XBHZZ | XA--- | | | 2910-01-225-5103 | HEAD 242672 | 73370 | EA | 1 | 1 |

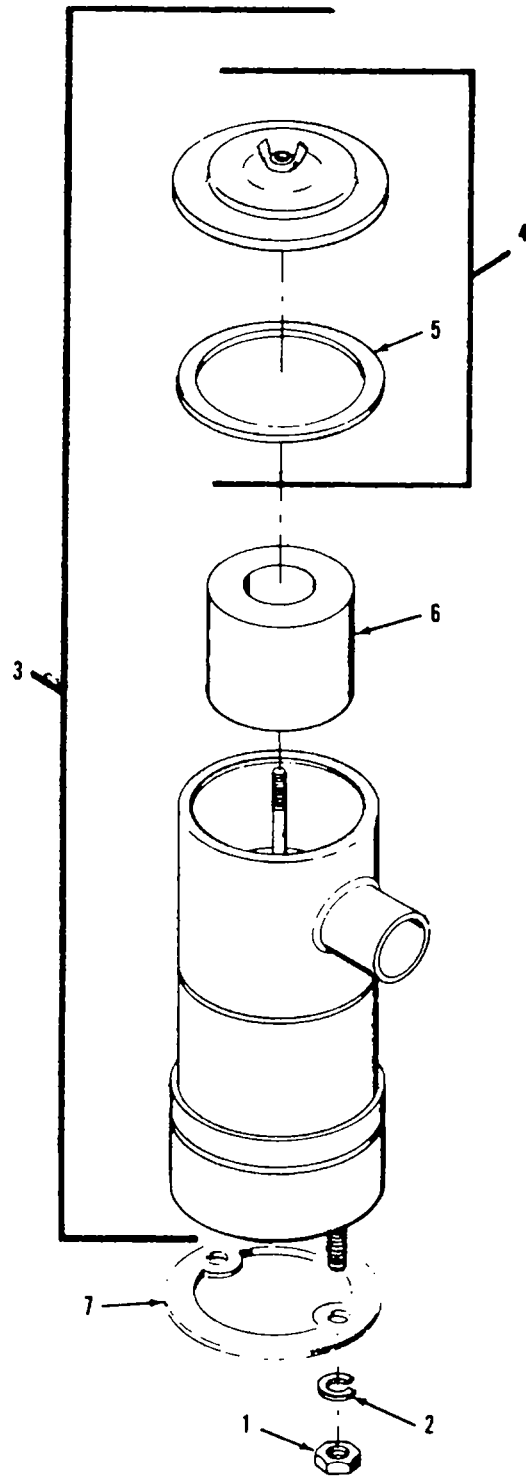

Figure 39. Breather Group

AIR FORCE T.O. 35C2-3-443-4/ARMY TM 5-6115-458-24P
NAVY NAVFAC P-8-629-24P/MARINE CORPS SL-4-07536A

| (1) ILLUS- TRATION | | (2) SMR CODE | | | | (3) USMC | | (4) | (5) DESCRIPTION | | (6) | (7) | (8) |
|--------------------------|-------------|-----------------|--------------|-------|-------|-------------|----------------|-----------------------------|---|----------------------|-----|--------------------------|-----------------------------|
| a | b | a | b | c | d | a | b | NATIONAL STOCK NUMBER | REF NUMBER & MFR CODE | USABLE ON CODE | U/M | QTY INC IN UNIT | USMC QTY PER EQUIP |
| FIG NO. | ITEM NO. | ARMY | AIR FORCE | NAVY | USMC | SSI | REPL FACTOR | | | | | | |
| | | | | | | | | | | | | | |
| | | | | | | | | | | BREATHER GROUP | | | |
| 39 | 1 | PAFZZ | PAFZZ | PAHZZ | PAHZZ | D | .008 | 5310-00-894-5145 | NUT 1D4717 | 11083 | EA | 2 | 41 |
| 39 | 2 | PAFZZ | PAFZZ | PAHZZ | PAHZZ | D | .010 | 5310-00-514-6849 | WASHER, LOCK 3B4506 | 11083 | EA | 2 | 11 |
| 39 | 3 | PBOZZ | PBFBZ | PAHZZ | XB--- | | | 2815-00-213-0635 | BREATHER ASSY 8S7607 CONSISTING OF | 11083 | EA | 1 | 1 |
| 39 | 4 | XBOZZ | XAFZZ | XBHZZ | XB--- | | | 2520-00-931-7929 | COVER ASSY 9M9549 CONSISTING OF | 11083 | EA | 1 | 1 |
| 39 | 5 | PAOZZ | PAFZZ | PAHZZ | PAFZZ | I | .010 | 5330-00-894-0653 | GASKET P16861 | 18265 | EA | 1 | 1 |
| 39 | 6 | PAOZZ | PAFZZ | PAHZZ | PAFZZ | I | .010 | 2940-00-922-0339 | ELEMENT 8S8032 | 11083 | EA | 1 | 1 |
| 39 | 7 | PAOZZ | PAFZZ | KFHZZ | PAFZZ | I | .050 | 5330-00-712-3241 | GASKET, ALSO PART OF KIT PN 5R1860 5H7376 | 11083 | EA | 1 | 1 |

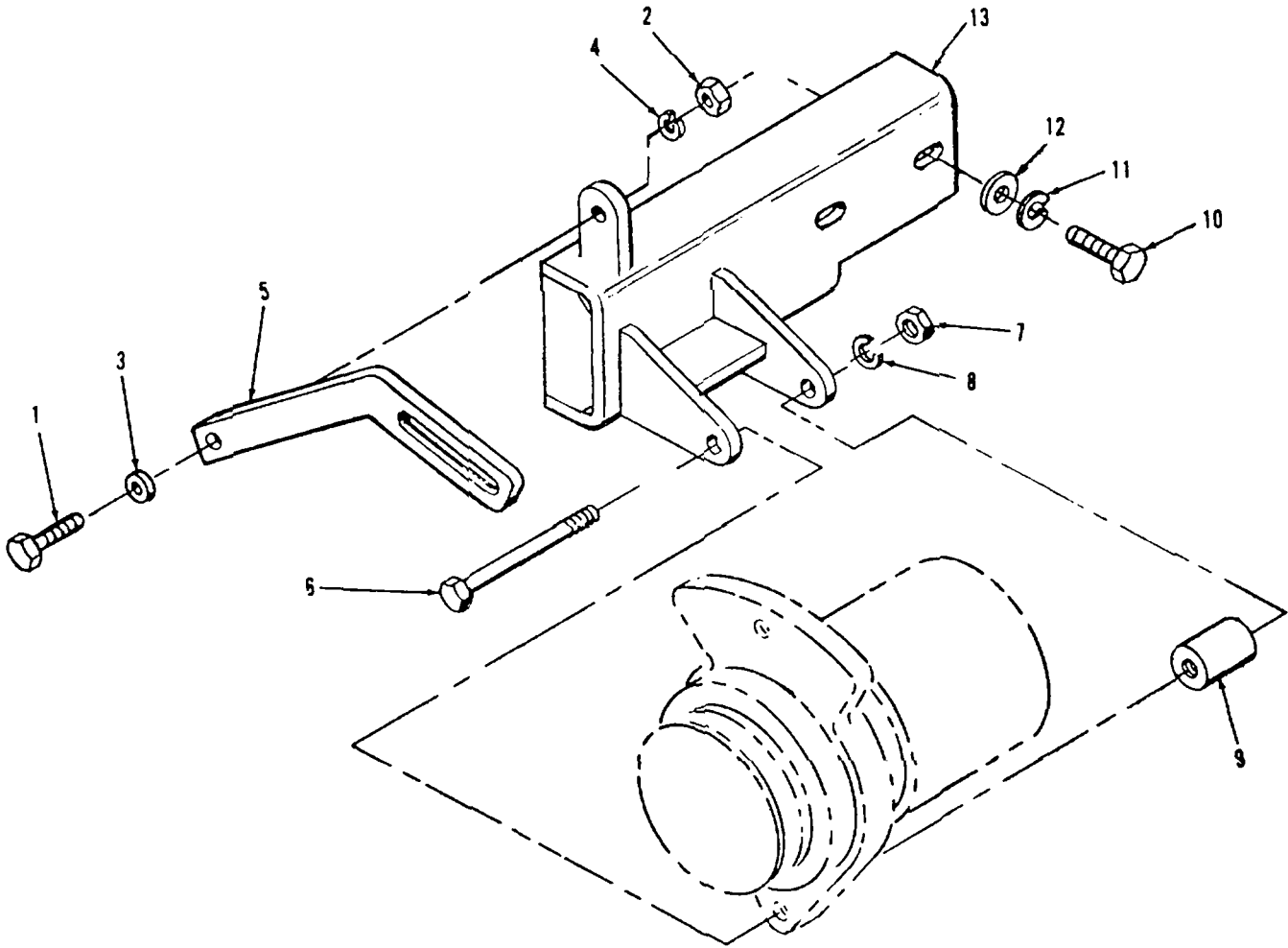

Figure 40. Alternator Mounting Group

| (1) ILLUS- TRATION | | (2) SMR CODE | | | | (3) USMC | | (4) | (5) DESCRIPTION | | (6) | (7) | (8) | |
|--------------------------|-------------|-----------------|--------------|-------|-------|-------------|----------------|-----------------------------|---|----------------------|-----|--------------------------|-----------------------------|----|
| a | b | a | b | c | d | a | b | NATIONAL STOCK NUMBER | REF NUMBER & MFR CODE | USABLE ON CODE | U/M | QTY INC IN UNIT | USMC QTY PER EQUIP | |
| FIG NO. | ITEM NO. | ARMY | AIR FORCE | NAVY | USMC | SSI | REPL FACTOR | | | | | | | |
| 40 | | AOZZ | AFFF | AHHHH | XC--- | | | | ALTERNATOR MOUNTING GROUP | | | | | |
| | | | | | | | | | ALTERNATOR MOUNTING GROUP 5R791 11083 | | EA | 1 | 1 | |
| | | | | | | | | | CONSISTING OF | | | | | |
| 40 | 1 | PAZZ | PAFZZ | | PAFZZ | D | .008 | 5305-00-688-2111 | BOLT MS90728-63 | 96906 | | EA | 1 | 17 |
| 40 | 2 | PAFZZ | PAFZZ | PAHZZ | PAHZZ | D | .008 | 5310-00-894-5145 | NUT 1D4717 | 11083 | | EA | 1 | 41 |
| 40 | 3 | PAZZ | PAFZZ | PAHZZ | PAFZZ | D | .010 | 5310-00-930-7014 | WASHER 4B4278 | 11083 | | EA | 1 | 52 |
| 40 | 4 | PAFZZ | PAFZZ | PAHZZ | PAHZZ | | | 5310-00-514-6849 | WASHER, LOCK 3B4506 | 11083 | | EA | 1 | 11 |
| 40 | 5 | XBOZZ | XBFZZ | XBHZZ | XB--- | | | | STRAP 5R3202 | 11083 | | EA | 1 | 1 |
| 40 | 6 | PAZZ | MFFZZ | XBHZZ | XB--- | | | 5306-00-423-8316 | BOLT 1B2886 | 11083 | | EA | 1 | 1 |
| 40 | 7 | PAZZ | PAFZZ | PAHZZ | PAFZZ | D | .008 | 5310-00-768-0318 | NUT MS51967-14 | 96906 | | EA | 1 | 22 |
| 40 | 8 | PAZZ | PAFZZ | PAHZZ | PAHZZ | D | .010 | 5310-00-584-5272 | WASHER, LOCK MS35338-48 | 96906 | | EA | 1 | 57 |
| 40 | 9 | XBOZZ | MFFZZ | XBHZZ | XB--- | | | | SPACER 1K4649 | 11083 | | EA | 1 | 1 |
| 40 | 10 | PAZZ | PAFZZ | PAHZZ | PAFZZ | D | .008 | 5306-00-423-8117 | BOLT SI595 | 11083 | | EA | 2 | 10 |
| 40 | 11 | PAFZZ | PAFZZ | PAHZZ | PAHZZ | D | .010 | 5310-00-584-5272 | WASHER, LOCK MS35338-48 | 96906 | | EA | 2 | 57 |
| 40 | 12 | PAZZ | XBFZZ | PAHZZ | PAFZZ | D | .010 | 5310-00-930-7013 | WASHER 4B4280 | 11083 | | EA | 2 | 4 |
| 40 | 13 | XBOZZ | XBFZZ | XBHZZ | XB--- | | | | BRACKET ASSY 5R3203 | 11083 | | EA | 1 | 1 |

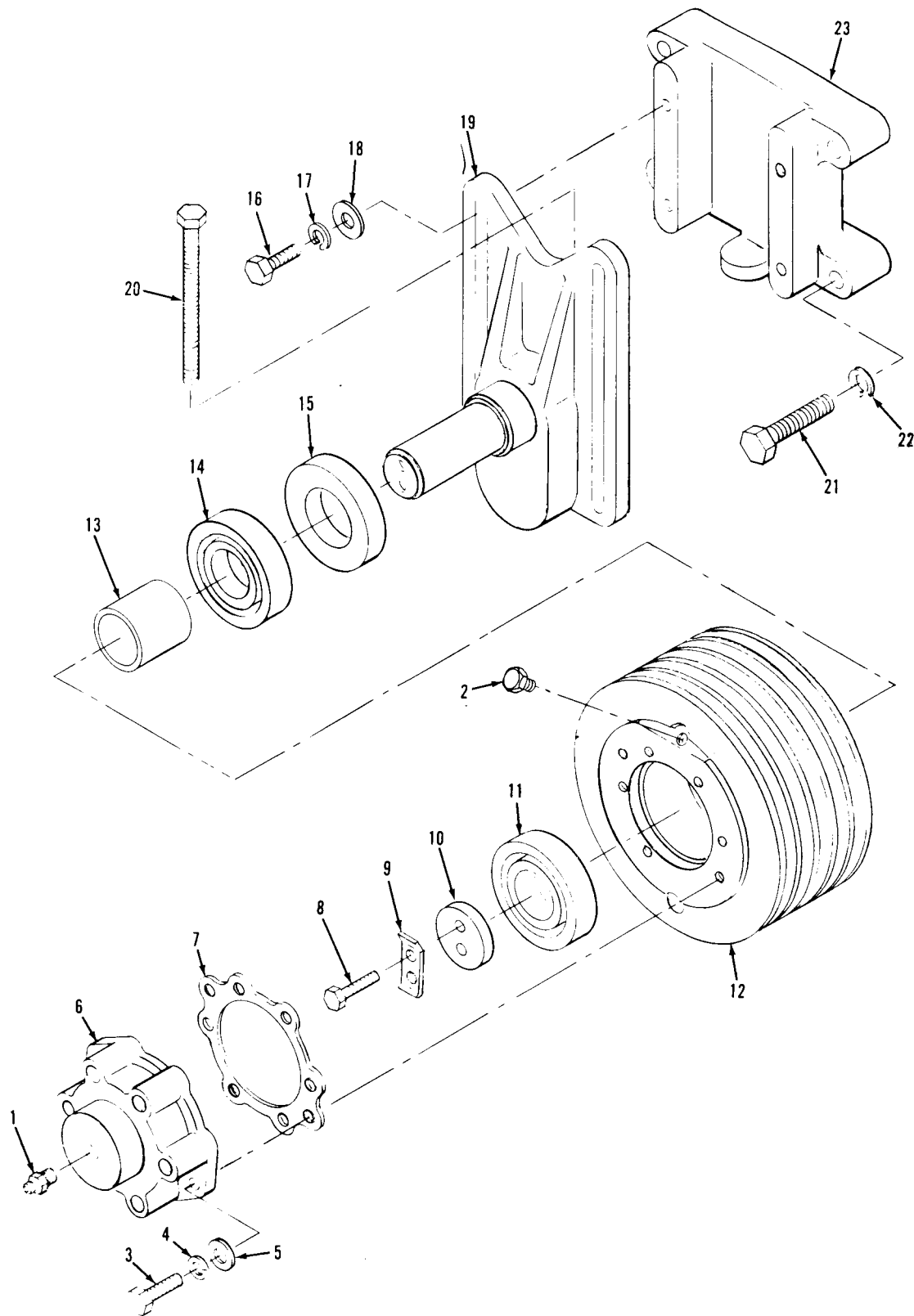

Figure 41. Fan Mounting Group

| (1) ILLUS- TRATION | | (2) SMR CODE | | | | (3) USMC | | (4) | (5) DESCRIPTION | | (6) | (7) | (8) |
|--------------------------|-------------|-----------------|--------------|-------|-------|-------------|----------------|-----------------------------|--|----------------------|-----|--------------------------|-----------------------------|
| a | b | a | b | c | d | a | b | NATIONAL STOCK NUMBER | REF NUMBER & MFR CODE | USABLE ON CODE | U/M | QTY INC IN UNIT | USMC QTY PER EQUIP |
| FIG NO. | ITEM NO. | ARMY | AIR FORCE | NAVY | USMC | SSI | REPL FACTOR | | | | | | |
| 41 | | AFFZZ | AFFFF | AHHHH | XC--- | | | | FAN MOUNTING GROUP | | | | |
| 41 | | | | | | | | | FAN MOUNTING GROUP 5R803 CONSISTING OF | 11083 | EA | 1 | 1 |
| 41 | 1 | PAOZZ | PAFZZ | PAHZZ | PAOZZ | D | .008 | 4730-00-826-6465 | FITTING 4B4550 | 11083 | EA | 1 | 1 |
| 41 | 2 | PAOZZ | PAFZZ | PAHZZ | PAOZZ | D | .005 | 4730-00-924-7886 | PLUG 5M6214 | 11083 | EA | 1 | 20 |
| 41 | 3 | PAOZZ | PAFZZ | PAHZZ | PAFZZ | D | .008 | 5306-00-240-0790 | BOLT S1618 | 11083 | EA | 2 | 2 |
| 41 | 4 | PAFZZ | PAFZZ | PAHZZ | PAHZZ | D | .010 | 5310-00-407-9566 | WASHER, LOCK MS35338-45 | 96906 | EA | 2 | 217 |
| 41 | 5 | PAFZZ | PAFZZ | PAHZZ | PAHZZ | D | .010 | 2910-00-362-8168 | WASHER 4B4277 | 11083 | EA | 2 | 4 |
| 41 | 6 | XBFZZ | XBFZZ | XBHZZ | XB--- | | | | HUB 9L5602 | 11083 | FA | 1 | 1 |
| 41 | 7 | KBFZZ | KFFZZ | KFHZZ | PAFZZ | I | .040 | 5330-00-340-4731 | GASKET PART OF KIT PN 5R1860 9L2006 | 11083 | EA | 1 | 1 |
| 41 | 8 | PAFZZ | PAFZZ | PAHZZ | PAHZZ | D | .008 | 5306-00-226-4826 | BOLT MS90728-33 | 96906 | EA | 2 | 16 |
| 41 | 9 | KBFZZ | PAFZZ | KFHZZ | PAFZZ | D | .008 | 2930-00-361-2522 | LOCK PART OF KIT PN 5R1860 5B3390 | 11083 | EA | 1 | 1 |
| 41 | 10 | XBFZZ | XBFZZ | XBHZZ | XB--- | | | 5365-00-191-3623 | WASHER 6L2324 | 11083 | EA | 1 | 1 |
| 41 | 11 | PAFZZ | PAFZZ | PAHZZ | PAFZZ | I | .040 | 3110-00-554-3092 | BEARING, BALL 5R1812 | 11083 | FA | 1 | 1 |
| 41 | 12 | PBFZZ | PBFZZ | XBHZZ | XB--- | | | 3020-00-214-8098 | PULLEY 9L5077 | 11083 | FA | 1 | 1 |
| 41 | 13 | PAFZZ | XBFZZ | XBHZZ | XB--- | | | 5365-00-173-8193 | SPACER 6L4704 | 11083 | FA | 1 | 1 |
| 41 | 14 | PAFZZ | PAFZZ | PAHZZ | PAFZZ | I | .050 | 3110-00-554-3184 | BEARING 1B4109 | 11083 | EA | 1 | 1 |
| 41 | 15 | KBFZZ | PAFZZ | KFHZZ | PAFZZ | I | .040 | 2930-00-105-2660 | SFAL PART OF KIT P:5R1860 1B2257 | 11083 | EA | 1 | 1 |
| 41 | 16 | PAOZZ | PAFZZ | PAHZZ | PAFZZ | D | .008 | 5305-00-916-1943 | BOLT 3H5368 | 11083 | EA | 4 | 4 |
| 41 | 17 | PAOZZ | XBFZZ | PAHZZ | PAFZZ | D | .010 | 5310-00-655-9370 | WASHER, LOCK MS35340-47 | 96906 | EA | 4 | 7 |
| 41 | 18 | PAOZZ | XBFZZ | PAHZZ | PAFZZ | D | .010 | 5310-00-118-3035 | WASHER 4B4279 | 11083 | EA | 4 | 4 |
| 41 | 19 | XBFZZ | XAFZZ | XBHZZ | XB--- | | | | BRACKET ASSY 9L5598 | 11083 | EA | 1 | 1 |
| 41 | 20 | PAOZZ | XBFZZ | XBHZZ | PAFZZ | D | .008 | 5306-00-274-7803 | BOLT 9L5595 | 11083 | EA | 1 | 1 |
| 41 | 21 | PAFZZ | PAFZZ | PAHZZ | PAFZZ | D | .008 | 5306-00-809-7134 | BOLT 2B947 | 11083 | EA | 4 | 5 |
| 41 | 22 | PAFZZ | PAFZZ | PAHZZ | PAHZZ | D | .010 | 5310-00-584-5272 | WASHER, LOCK MS35338-48 | 96906 | FA | 4 | 57 |
| 41 | 23 | PAFZZ | XBFZZ | XBHZZ | XB--- | | | 2815-00-267-6001 | SPACER 5R1033 | 11083 | EA | 1 | 1 |

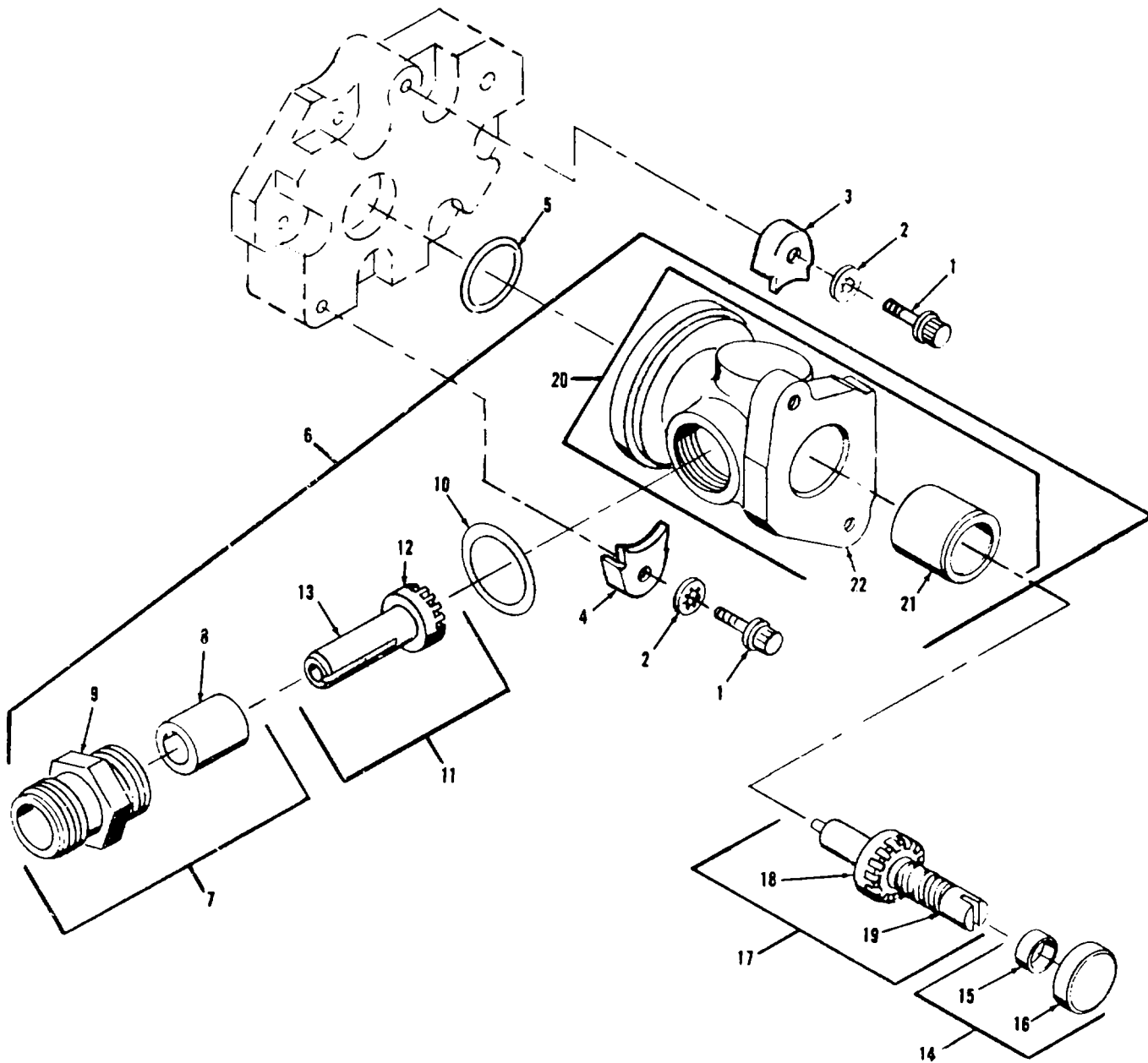

Figure 42. Speed Switch Drive Group

| (1) ILLUS- TRATION | | (2) SMR CODE | | | | (3) USMC | | (4) | (5) DESCRIPTION | | (6) | (7) | (8) |
|--------------------------|-------------|-----------------|--------------|--------|-------|-------------|----------------|-----------------------------|---|----------------------|-----|--------------------------|-----------------------------|
| a | b | a | b | c | d | a | b | NATIONAL STOCK NUMBER | REF NUMBER & MFR CODE | USABLE ON CODE | U/M | QTY INC IN UNIT | USMC QTY PER EQUIP |
| FIG NO. | ITEM NO. | ARMY | AIR FORCE | NAVY | USMC | SSI | REPL FACTOR | | | | | | |
| | | | | | | | | | SPEED SWITCH DRIVE GROUP | | | | |
| 42 | | AOOZZ | AFFFF | AHHHH | AHHHH | | | | SPEED SWITCH DRIVE GROUP 5R1596 CONSISTING OF | 11083 | EA | 1 | 1 |
| 42 | 1 | PAOZZ | XBFZZ | XBHZZ | PAHZZ | D | .008 | 5306-00-253-7879 | BOLT 1T416 | 11083 | EA | 2 | 2 |
| 42 | 2 | PAOZZ | XBFZZ | XDHZZ | PAHZZ | D | .010 | 5310-00-138-0261 | WASHER, LOCK 3F9556 | 11083 | EA | 2 | 14 |
| 42 | 3 | XBOZZ | PAFZZ | | PAHZZ | D | .008 | 5340-00-261-4042 | CLAMP 9S3032 | 11083 | EA | 1 | 1 |
| 42 | 4 | XBOZZ | PAFZZ | | PAHZZ | D | .008 | 5340-00-261-4046 | CLAMP 9S3033 | 11083 | EA | 1 | 1 |
| 42 | 5 | PAOZZ | PAFZZ | KFIHZZ | KF--- | | | 5330-00-613-6522 | SEAL ALSO PART OF KIT PN 5R1860 4M8303 | 11083 | EA | 1 | 1 |
| 42 | 6 | AOOZZ | PAFFF | PAHHH | AHHHH | | | 2815-00-184-7907 | SWITCH DRIVE 5R1944 | 11083 | EA | 1 | 6 |
| 42 | 7 | XAOZZ | XAFZZ | XBHHH | PAHZZ | I | .050 | 6680-00-213-7726 | HOUSING ASSY 3S8480 CONSISTING OF | 11083 | EA | 1 | 1 |
| 42 | 8 | XAOZZ | XAFZZ | XAHZZ | XA--- | | | 3120-00-293-6258 | BEARING 1F904 | 11083 | EA | 1 | 1 |
| 42 | 9 | XAOZZ | XAFZZ | XAHZZ | XA--- | | | | HOUSING 3S8479 | 11083 | EA | 1 | 1 |
| 42 | 10 | XBOZZ | PAFZZ | PAHZZ | PAHZZ | D | .005 | 5340-00-948-6107 | SHIM 4L8395 | 11083 | EA | 14 | 14 |
| 42 | 11 | PAOZZ | PAFZZ | XBHZZ | PAHZZ | I | .050 | 6680-00-103-9353 | SHAFT ASSY 4L8082 CONSISTING OF | 11083 | EA | 1 | 1 |
| 42 | 12 | XAOZZ | XAFZZ | XAHZZ | XA--- | | | | GEAR 8H4406 | 11083 | EA | 1 | 2 |
| 42 | 13 | XAOZZ | XAFZZ | XAHZZ | XA--- | | | | SHAFT 4L8083 | 11083 | EA | 1 | 1 |
| 42 | 14 | PAOZZ | XAFZZ | XBHZZ | PAHZZ | I | .050 | 2815-00-260-3875 | PLUG ASSY 9S204 CONSISTING OF | 11083 | EA | 1 | 1 |
| 42 | 15 | XAOZZ | XAFZZ | XAHZZ | XA--- | | | | BEARING 3K6583 | 11083 | EA | 1 | 1 |
| 42 | 16 | XAOZZ | XAFZZ | XAHZZ | XA--- | | | | PLUG 9S205 | 11083 | EA | 1 | 2 |
| 42 | 17 | PAOZZ | PAFZZ | XBHZZ | PAHZZ | I | .040 | 2815-00-184-7913 | SHAFT ASSY 9S206 CONSISTING OF | 11083 | EA | 1 | 1 |
| 42 | 18 | XAOZZ | XAFZZ | XAHZZ | XA--- | | | | GEAR 8H4406 | 11083 | EA | 1 | 2 |
| 42 | 19 | XAOZZ | XAFZZ | XAHZZ | XA--- | | | | SHAFT 9S207 | 11083 | EA | 1 | 1 |
| 42 | 20 | XBOZZ | XAFZZ | XBHHH | XB--- | | | | HOUSING ASSY 9S4917 CONSISTING OF | 11083 | EA | 1 | 1 |

| (1) ILLUS- TRATION | | (2) SMR CODE | | | | (3) USMC | | (4) | (5) DESCRIPTION | | (6) | (7) | (8) |
|--------------------------|-------------|-----------------|--------------|-------|-------|-------------|----------------|-----------------------------|--|----------------------|-----|--------------------------|-----------------------------|
| a | b | a | b | c | d | a | b | NATIONAL STOCK NUMBER | REF NUMBER & MFR CODE | USABLE ON CODE | U/M | QTY INC IN UNIT | USMC QTY PER EQUIP |
| FIG NO. | ITEM NO. | ARMY | AIR FORCE | NAVY | USMC | SSI | REPL FACTOR | | | | | | |
| 42 | 21 | PAOZZ | XAFZZ | XBHZZ | PAHZZ | I | .040 | 3120-00-187-9865 | SPEED SWITCH DRIVE GROUP BEARING 9S285 | 11083 | EA | 1 | 2 |
| 42 | 22 | XAOZZ | XAFZZ | XAHZZ | XB--- | | | | HOUSING 9S4916 | 11083 | EA | 1 | 1 |

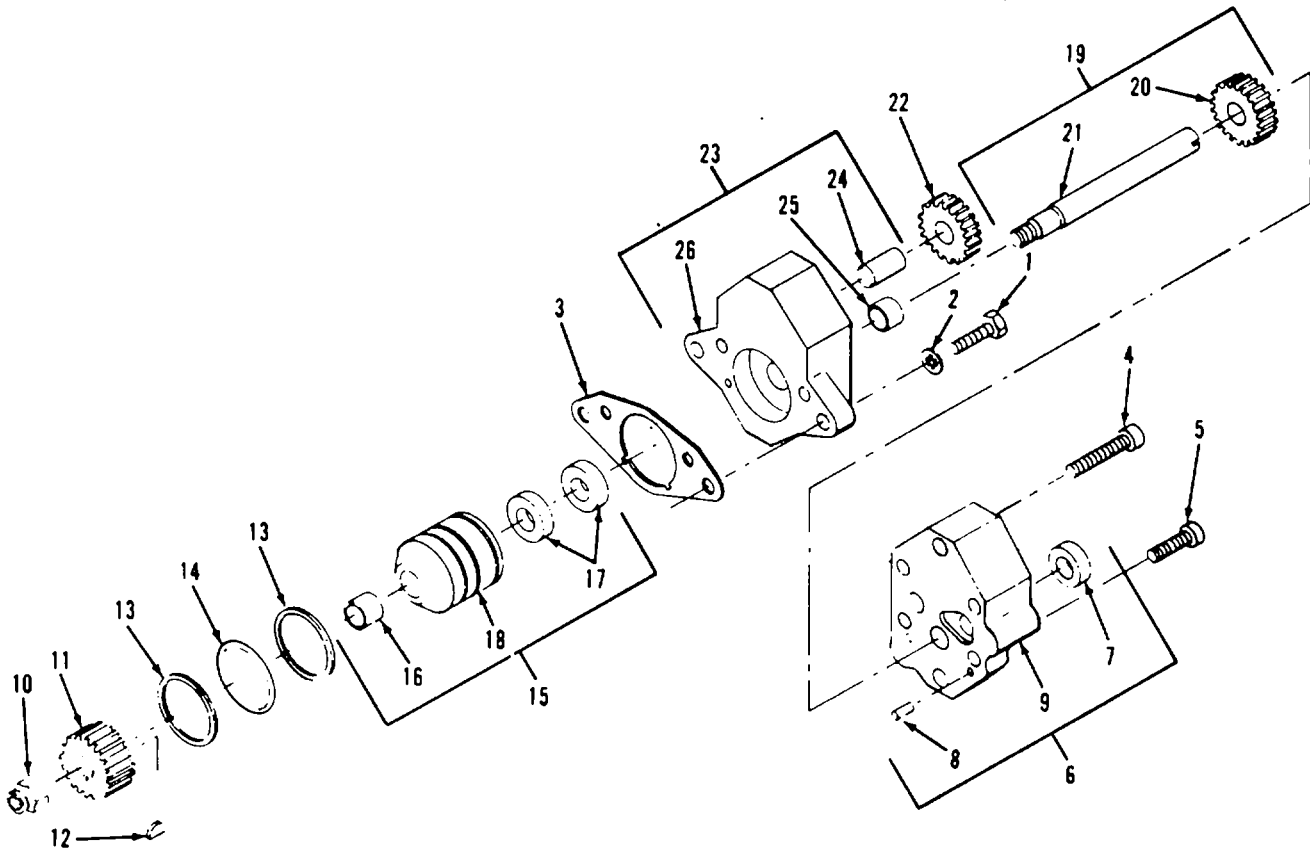

Figure 43. Fuel Pump Group

| (1) ILLUS- TRATION | | (2) SMR CODE | | | | (3) USMC | | (4) | (5) DESCRIPTION | | (6) | (7) | (8) |
|--------------------------|-------------|-----------------|--------------|-------|-------|-------------|----------------|-----------------------------|---|----------------------|-----|--------------------------|-----------------------------|
| a | b | a | b | c | d | a | b | NATIONAL STOCK NUMBER | REF NUMBER & MFR CODE | USABLE ON CODE | U/M | QTY INC IN UNIT | USMC QTY PER EQUIP |
| FIG NO. | ITEM NO. | ARMY | AIR FORCE | NAVY | USMC | SSI | REPL FACTOR | | | | | | |
| | | AOZZ | AFFF | AHHH | AFFF | | | | | | | | |
| 43 | | | | | | | | | FUEL PUMP GROUP | | | | |
| | | | | | | | | | FUEL TRANSFER PUMP GROUP 5R1606 CONSISTING OF | 11083 | EA | 1 | 1 |
| 43 | 1 | PAFZZ | PAFZZ | PAHZZ | PAFZZ | D | .008 | 5306-00-226-4828 | BOLT 4B3388 | 11083 | EA | 2 | 4 |
| 43 | 2 | PAOZZ | XBFZZ | XBHZZ | PAHZZ | D | .010 | 5310-00-138-0261 | WASHER, LOCK 3F9556 | 11083 | EA | 2 | 14 |
| 43 | 3 | KBOZZ | PAFZZ | KFHZZ | PAFZZ | I | .050 | 5330-00-557-8485 | GASKET PART OF KIT PN 5R1860 7S2374 | 11083 | EA | 1 | 1 |
| 43 | | PAOZZ | PAFFF | PAHHH | PAFFF | I | .300 | 2910-00-527-9824 | PUMP, FUEL TRANSFER 4N4873 CONSISTING OF | 11083 | EA | 1 | 1 |
| 43 | 4 | XAOZZ | PAFZZ | PAHZZ | PAFZZ | D | .008 | 5306-00-169-8390 | SCREW 7S6701 | 11083 | EA | 2 | 2 |
| 43 | 5 | XAOZZ | PAFZZ | PAHZZ | PAFZZ | D | .008 | 5305-00-983-6622 | SCREW MS16997-81 | 96906 | EA | 4 | 4 |
| 43 | 6 | XAOZZ | XAFZZ | XBHZZ | XBHZZ | | | | COVER ASSY 4N4862 CONSISTING OF | 11083 | EA | 1 | 1 |
| 43 | 7 | KBOZZ | PAFZZ | KFHZZ | PAFZZ | I | .050 | 5330-00-414-4406 | SEAL PART OF KIT PN 5R1860 4N4249 | 11083 | EA | 1 | 1 |
| 43 | 8 | XAFZZ | XBFZZ | XBHZZ | PAFZZ | D | .008 | 5340-00-351-7002 | FERRULE 7S4433 | 11083 | EA | 2 | 2 |
| 43 | 9 | XAFZZ | XAFZZ | XAHZZ | XB--- | | | | COVER 8S5582 | 11083 | EA | 1 | 1 |
| 43 | 10 | PAFZZ | PAFZZ | PAHZZ | PAFZZ | D | .008 | 5310-00-950-0039 | NUT MS21044N8 | 96906 | EA | 1 | 1 |
| 43 | 11 | XAFZZ | PAFZZ | PAHZZ | PAFZZ | I | .050 | 3020-00-921-7282 | GEAR 8H9806 | 11083 | EA | 1 | 1 |
| 43 | 12 | XAFZZ | PAFZZ | PAHZZ | PAFZZ | D | .020 | 5315-00-393-5684 | KEY 3H1489 | 11083 | EA | 1 | 1 |
| 43 | 13 | XBFZZ | PAFZZ | KFHZZ | PAFZZ | I | .050 | 5330-00-494-2763 | SEAL PART OF KIT PN 5R1860 6J2419 | 11083 | EA | 2 | 2 |
| 43 | 14 | XAFZZ | XBFZZ | XBHZZ | XB--- | | | 5365-00-139-0097 | RING 7S4439 | 11083 | EA | 1 | 1 |
| 43 | 15 | XAFZZ | XBFFF | XBHHH | PAFZZ | I | .050 | 3120-00-414-4394 | CAGE ASSY 4N4865 CONSISTING OF | 11083 | EA | 1 | 1 |
| 43 | 16 | XAFZZ | PAFZZ | PAHZZ | PAFZZ | I | .050 | 3120-00-738-8651 | BEARING 2S7467 | 11083 | EA | 1 | 2 |
| 43 | 17 | XAFZZ | PAFZZ | PAHZZ | PAFZZ | I | .020 | 5330-00-414-4400 | SEAL 4N4248 | 11083 | EA | 2 | 2 |
| 43 | 18 | XAFZZ | XAFZZ | XAHZZ | XA--- | | | | CAGE 8S4367 | 11083 | EA | 1 | 1 |

| (1) ILLUS- TRATION | | (2) SMR CODE | | | | (3) USMC | | (4) | (5) DESCRIPTION | | (6) | (7) | (8) |
|--------------------------|-------------|-----------------|--------------|-------|-------|-------------|----------------|-----------------------------|---------------------------------------|----------------------|-----|--------------------------|-----------------------------|
| a | b | a | b | c | d | a | b | NATIONAL STOCK NUMBER | REF NUMBER & MFR CODE | USABLE ON CODE | U/M | QTY INC IN UNIT | USMC QTY PER EQUIP |
| FIG NO. | ITEM NO. | ARMY | AIR FORCE | NAVY | USMC | SSI | REPL FACTOR | | | | | | |
| | | | | | | | | | FUEL TRANSFER PUMP GROUP | | | | |
| 43 | 19 | XAFZZ | PAFZZ | PAHZZ | PAFZZ | I | .050 | 3040-00-399-5214 | SHAFT ASSY 4N4870 CONSISTING OF | 11083 | EA | 1 | 1 |
| 43 | 20 | XAFZZ | PAFZZ | PAHZZ | PAFZZ | I | .050 | 3020-00-460-6601 | GEAR 8S4368 | 11083 | EA | 1 | 2 |
| 43 | 21 | XAFZZ | XAFZZ | XAHZZ | PAFZZ | I | .040 | 3040-00-399-5214 | SHAFT 4N4867 | 11083 | EA | 1 | 1 |
| 43 | 22 | XAFZZ | PAFZZ | PAHZZ | PAFZZ | I | .050 | 3020-00-460-6601 | GEAR 8S4368 | 11083 | EA | 1 | 2 |
| 43 | 23 | XAFZZ | XBFZZ | XBHZZ | XA--- | | | 2910-00-402-5539 | BODY ASSY 7S4434 CONSISTING OF | 11083 | EA | 1 | 1 |
| 43 | 24 | XAFZZ | XAFZZ | XAHZZ | PAFZZ | I | .040 | 5315-00-139-6926 | SHAFT 2S6838 | 11083 | EA | 1 | 1 |
| 43 | 25 | XAFZZ | PAFZZ | PAHZZ | PAFZZ | I | .050 | 3120-00-738-8651 | BEARING 2S7467 | 11083 | EA | 1 | 2 |
| 43 | 26 | XAFZZ | XAFZZ | XAHZZ | XA--- | | | | BODY 7S4435 | 11083 | EA | 1 | 1 |

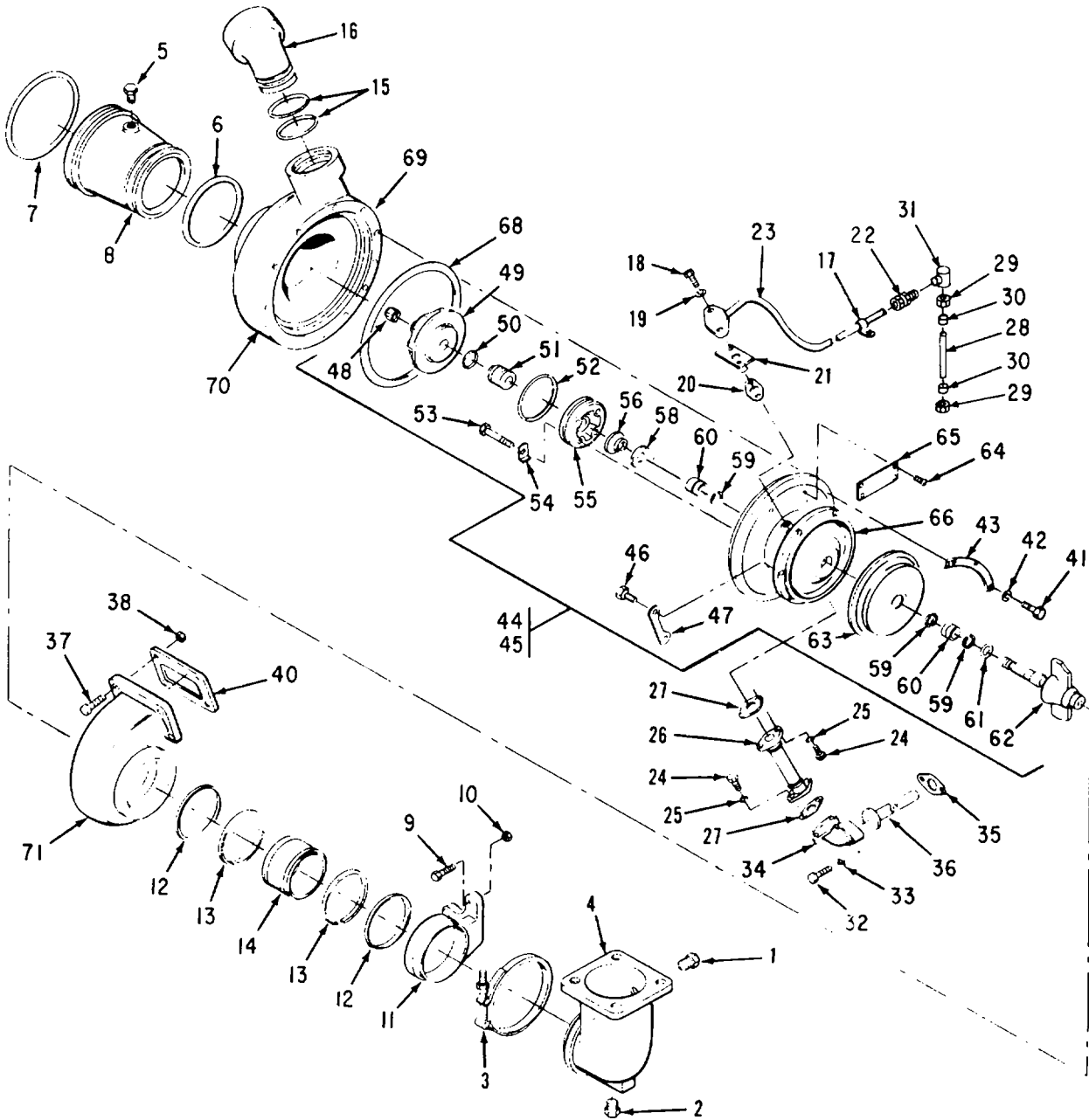

Figure 44. Turbocharger Group

| (1) ILLUS- TRATION | | (2) SMR CODE | | | | (3) USMC | | (4) | (5) DESCRIPTION | | (6) | (7) | (8) |
|--------------------------|-------------|-----------------|--------------|------|-------|-------------|----------------|-----------------------------|---|----------------------|-----|--------------------------|-----------------------------|
| a | b | a | b | c | d | a | b | NATIONAL STOCK NUMBER | REF NUMBER & MFR CODE | USABLE ON CODE | U/M | QTY INC IN UNIT | USMC QTY PER EQUIP |
| FIG NO. | ITEM NO. | ARMY | AIR FORCE | NAVY | USMC | SSI | REPL FACTOR | | | | | | |
| | | | | | | | | | TURBOCHARGER GROUP | | | | |
| 44 | 1 | PAOZZ | PAFZZ | | PAFZZ | D | .005 | 4730-00-278-3462 | PLUG AN932-2 | 96906 | EA | 1 | 2 |
| 44 | 2 | PAOZZ | PAFZZ | | PAFZZ | D | .005 | 5340-00-762-4115 | PLUG 9B887 | 11083 | EA | 1 | 1 |
| 44 | 3 | XBOZZ | PAFZZ | | PAFZZ | D | .008 | 5340-00-135-1074 | CLAMP 5L7631 | 11083 | EA | 1 | 1 |
| 44 | 4 | XBOZZ | XBFZZ | | XB--- | | | | ELBOW, EXHAUST 04306-8040 71-4441 | 93568 30554 | EA | 1 | 2 |
| | | | | | | | | | NOTE | | | | |
| | | | | | | | | | ITEMS 1 THRU 4 ARE NOT PARTS OF ENGINE 70-4014. (FIG. 29, INDEX 132) IF ENGINE IS CHANGED, THESE PARTS MUST BE RETAINED FOR REINSTALLA- TION. | | | | |
| 44 | | AOOZZ | AFFZZ | | XC--- | | | | ADAPTER GROUP 5R1281 | 11083 | EA | 1 | 1 |
| 44 | 5 | PAOZZ | PAFZZ | | PAFZZ | D | .005 | 4730-00-924-7886 | PLUG 5M6214 | 11083 | EA | 1 | 20 |
| 44 | 6 | PAOZZ | PAFZZ | | PAFZZ | I | .050 | 5330-00-835-1189 | SEAL P/O KIT 5R1860 2M5173 | 11083 | EA | 1 | 1 |
| 44 | 7 | PAOZZ | PAFZZ | | PAOZZ | I | .050 | 5330-00-074-3771 | SEAL P/O KIT 5R1860 5L5032 | 11083 | EA | 1 | 1 |
| 44 | 8 | XBOZZ | XBFZZ | | PAFZZ | D | .008 | | ADAPTER 6L2822 | 11083 | EA | 1 | 1 |
| 44 | | AFFHH | AFFFF | | XC--- | | | | TURBOCHARGER GROUP 5R454 | 11083 | EA | 1 | 1 |
| 44 | 9 | PAOZZ | PAFZZ | | PAFZZ | D | .008 | 5306-00-118-0108 | BOLT 8M2295 | 11083 | EA | 2 | 6 |
| 44 | 10 | PAOZZ | PAFZZ | | PAFZZ | D | .008 | 5310-00-843-8947 | NUT 8M2296 | 11083 | EA | 2 | 6 |
| 44 | 11 | XBOZZ | PAFZZ | | XB--- | | | 2990-00-981-9041 | SUPPORT 5L7632 | 11083 | EA | 1 | 1 |
| 44 | 12 | XBOZZ | PAFZZ | | PAFZZ | D | .008 | 2950-00-118-8529 | RING 6L2961 R33348 | 11083 80592 | EA | 2 | 2 |
| 44 | 13 | XBOZZ | PAFZZ | | PAFZZ | D | .030 | 2950-00-118-8528 | EXPANDER 6L2960 R33349 | 11083 80592 | EA | 2 | 2 |
| 44 | 14 | XBOZZ | PAFZZ | | PAFZZ | I | .040 | 2950-00-118-8527 | COUPLING 5L9738 | 11083 | EA | 1 | 1 |
| 44 | 15 | PAOZZ | PAFZZ | | PAFZZ | I | .050 | 5330-00-074-3773 | SEAL P/O KITS 5R1860 & 5R1861 4L8337 | 11083 | EA | 2 | 2 |
| 44 | 16 | XBOZZ | XBFZZ | | PAFZZ | D | .006 | | ELBOW 6L2925 | 11083 | EA | 1 | 1 |
| 44 | 17 | XBOZZ | XAFZZ | | PAFZZ | D | .008 | 5340-00-282-7507 | CLIP MS21333-61 | 96906 | EA | 1 | 1 |
| 44 | 18 | PAFZZ | PAFZZ | | PAFZZ | D | .008 | 5305-00-269-3214 | BOLT MS90725-64 | 96906 | EA | 2 | 40 |

| (1) ILLUS- TRATION | | (2) SMR CODE | | | | (3) USMC | | (4) | (5) DESCRIPTION | | (6) | (7) | (8) |
|--------------------------|-------------|-----------------|--------------|------|-------|-------------|----------------|-----------------------------|--|----------------------|-----|--------------------------|-----------------------------|
| a | b | a | b | c | d | a | b | NATIONAL STOCK NUMBER | REF NUMBER & MFR CODE | USABLE ON CODE | U/M | QTY INC IN UNIT | USMC QTY PER EQUIP |
| FIG NO. | ITEM NO. | ARMY | AIR FORCE | NAVY | USMC | SSI | REPL FACTOR | | | | | | |
| | | | | | | | | | TURBOCHARGER GROUP | | | | |
| 44 | 19 | PAFZZ | PAFZZ | | PAFZZ | D | .008 | 5310-00-514-6849 | WASHER, LOCK 3B4506 | 11083 | EA | 2 | 235 |
| 44 | 20 | PAOZZ | PAFZZ | | PAFZZ | I | .050 | 5330-00-931-8048 | GASKET P/O KITS 5R1860 & 5R1861 1S6595 | 11083 | EA | 2 | 2 |
| 44 | 21 | XBOZZ | XBOZZ | | XB--- | | | | STRAINER 8M7591 | 11083 | EA | 1 | 1 |
| | | | | | | | | | NOTE | | | | |
| | | | | | | | | | STRAINER 8M7591 IS USED DURING OVERHAUL TESTS ONLY. AFTER TEST IS COMPLETE REMOVE FOR NORMAL OPERATION. | | | | |
| 44 | 22 | PAOZZ | PAFZZ | | PAFZZ | D | .008 | 4730-00-784-1879 | FITTING 5P4900 | 11083 | EA | 1 | 1 |
| 44 | 23 | PAOZZ | PAFZZ | | PAFZZ | D | .004 | 4710-01-049-0941 | TUBE ASSY 6N6353 | 11083 | EA | 1 | 1 |
| 44 | 24 | PAOZZ | PAFZZ | | PAFZZ | D | .008 | 5306-00-423-8194 | BOLT 1A2029 | 11083 | EA | 4 | 85 |
| 44 | 25 | PAOZZ | PAFZZ | | PAFZZ | D | .008 | 5310-00-514-6849 | WASHER, LOCK 3B4506 | 11083 | EA | 4 | 235 |
| 44 | 26 | XBOZZ | XBFZZ | | XB--- | | | | TUBE ASSY 6L2917 | 11083 | EA | 1 | 1 |
| 44 | 27 | PAOZZ | PAFZZ | | PAFZZ | I | .050 | | GASKET P/O KITS 5R1860 & 5R1861 1S4810 | 11083 | EA | 2 | 2 |
| 44 | | AOOZZ | MFFZZ | | AFFZZ | | | | TUBE ASSY 6N6638 | 11083 | EA | 1 | 1 |
| | | | | | | | | | MANUFACTURE FROM: | | | | |
| 44 | 28 | PAOZZ | PAFZZ | | PAFZZ | D | .004 | | TUBING 5P82 | 11083 | FT | 1 | 1 |
| 44 | 29 | PAOZZ | PAFZZ | | PAFZZ | D | .004 | 4730-00-595-2843 | NUT 5H275 | 11083 | EA | 2 | 2 |
| 44 | 30 | PAOZZ | PAFZZ | | PAFZZ | D | .004 | | SLEEVE 3H273 | 11083 | EA | 2 | 2 |
| 44 | 31 | PAOZZ | PAFZZ | | PAFZZ | D | .008 | 4730-00-278-4311 | CONNECTOR 9M6522 | 11083 | EA | 1 | 1 |
| 44 | 32 | PAOZZ | PAFZZ | | PAFZZ | D | .008 | 5305-00-269-3214 | BOLT MSS0725-64 | 96906 | EA | 2 | 40 |
| 44 | 33 | PAOZZ | PAFZZ | | PAFZZ | D | .010 | 5310-00-514-6849 | WASHER, LOCK 3B4506 | 96906 | EA | 2 | 235 |
| 44 | 34 | XBOZZ | XBFZZ | | XB--- | | | | ELBOW 6L2918 | 11083 | EA | 1 | 1 |
| 44 | 35 | PAOZZ | PAFZZ | | PAFZZ | I | .050 | 5330-00-237-7145 | GASKET P/O KITS 5R1860 AND 5R1861 6L6580 | 11083 | EA | 2 | 2 |
| 44 | 36 | PAOZZ | PAFZZ | | PAFZZ | D | .004 | 4710-00-264-8675 | TUBE 6L2916 | 11083 | EA | 1 | 1 |
| 44 | 37 | PAOZZ | PAFZZ | | PAFZZ | | .008 | 5306-00-118-0108 | BOLT 8M2295 | 11083 | EA | 4 | 6 |
| 44 | 38 | PAOZZ | PAFZZ | | PAFZZ | D | .008 | 5310-00-843-6947 | NUT 8M2296 | 11083 | EA | 4 | 6 |

| (1) ILLUS- TRATION | | (2) SMR CODE | | | | (3) USMC | | (4) | (5) DESCRIPTION | | (6) | (7) | (8) |
|---|-------------|-----------------|--------------|------|-------|-------------|----------------|-----------------------------|---|----------------------|-----|--------------------------|-----------------------------|
| a | b | a | b | c | d | a | b | NATIONAL STOCK NUMBER | REF NUMBER & MFR CODE | USABLE ON CODE | U/M | QTY INC IN UNIT | USMC QTY PER EQUIP |
| FIG NO. | ITEM NO. | ARMY | AIR FORCE | NAVY | USMC | SSI | REPL FACTOR | | | | | | |
| | | | | | | | | | TURBOCHARGER GROUP | | | | |
| 44 | 40 | PAOZZ | PAFZZ | | PAFZZ | I | .050 | 2910-00-246-3312 | GASKET P/O KITS 5R1860 AND 5R1861 7M7273 11083 | | EA | 1 | 1 |
| 44 | | PAOHH | PAFDD | | AFFHH | | | 2950-00-213-5874 | TURBOCHARGER 5R2436 11083 402910-29 70210 | | EA | 1 | 1 |
| 44 | 41 | PAFZZ | PAFZZ | | PAFZZ | D | .008 | 5306-00-814-6597 | BOLT S1617 11083 | | EA | 12 | 14 |
| 44 | 42 | PAHZZ | PAFZZ | | PAHZZ | D | .010 | 5310-00-974-6623 | WASHER, LOCK MS35338-140 96906 | | EA | 12 | 12 |
| 44 | 43 | PAHZZ | PAHZZ | | XB--- | | | 2950-00-434-2174 | CLAMP 9M8924 11083 404375 70210 | | EA | 6 | 6 |
| 44 | 44 | XBHZZ | XBFZZ | | XC--- | | | | CARTRIDGE ASSY (ORIGINAL 8S7692 11083 407329-51 70210 | | EA | 1 | 1 |
| NOTE | | | | | | | | | | | | | |
| FOR REPLACEMENT OF CARTRIDGE USE ITEM BELOW: | | | | | | | | | | | | | |
| 44 | 45 | PAHZZ | PAFZZ | | PAFHH | D | .280 | 2990-00-550-6803 | CARTRIDGE ASSY 4N5647 11083 407329-63 70210 | | EA | 1 | 1 |
| 44 | 46 | PAHZZ | PAFZZ | | PAHZZ | D | .008 | 5305-00-008-9218 | SCREW 1S9169 11083 | | EA | 6 | 6 |
| 44 | 47 | PAHZZ | PAFZZ | | XB--- | | | 5340-00-008-9150 | RETAINER 1S9172 11083 406012 70210 | | EA | 3 | 3 |
| 44 | 48 | KBHZZ | PAFZZ | | PAHZZ | D | .008 | 5310-00-070-6870 | NUT P/O KIT 6N7240 1S1770 11083 EB064 72962 | | EA | 1 | 1 |
| 44 | 49 | PAHZZ | PAFZZ | | PAHZZ | I | .020 | 2990-00-409-6541 | WHEEL 3S1422 11083 404805-1 70210 | | EA | 1 | 1 |
| 44 | 50 | KBHZZ | PAFZZ | | PAHZZ | I | .013 | 5340-00-920-0222 | RING P/O KIT 6N7240 9M8919 11083 403818 70210 | | EA | 1 | 1 |
| 44 | 51 | KBHZZ | KBFZZ | | PAHZZ | I | .050 | | SPACER P/O KIT 6N7240 6N5002 11083 408768-2 70210 | | EA | 1 | 1 |
| 44 | 52 | KBHZZ | KBFZZ | | PAHZZ | I | .050 | | SEAL P/O KIT 6N7240 5P4889 11083 | | EA | 1 | 1 |
| 44 | 53 | KBHZZ | PAFZZ | | PAAZZ | D | .008 | 5305-00-172-6402 | SCREW P/O KIT 6N7240 7M9831 11083 | | EA | 4 | 4 |
| 44 | 54 | KBHZZ | PAFZZ | | PAHZZ | I | .050 | 5340-00-237-7690 | PLATE P/O KIT 6N7240 7M9888 11083 404169 70210 | | EA | 4 | 4 |
| 44 | 55 | XBHZZ | XBFZZ | | XB--- | | | 2815-00-932-7448 | PLATE ASSY 9M8918 11083 405668 70210 | | EA | 1 | 1 |
| 44 | 56 | PAHZZ | PAFZZ | | PAHZZ | I | .003 | 2815-00-931-7856 | COLLAR (USED ON 8S7692 ONLY) 5S2884 11083 406499-2 70210 | | | | |

AIR FORCE T.O. 35C2-3-443-4/ARMY TM 5-6115-458-P
 NAVY NAVFAC P-8-629-24P/MARINE CORPS SL-4-07536A

| (1) ILLUS- TRATION | | (2) SMR CODE | | | | (3) USMC | | (4) | (5) DESCRIPTION | | (6) | (7) | (8) |
|--------------------------|-------------|-----------------|--------------|------|-------|-------------|----------------|-----------------------------|--------------------------|---|-----|--------------------------|-----------------------------|
| a | b | a | b | c | d | a | b | NATIONAL STOCK NUMBER | REF NUMBER & MFR CODE | USABLE ON CODE | U/M | QTY INC IN UNIT | USMC QTY PER EQUIP |
| FIG NO. | ITEM NO. | ARMY | AIR FORCE | NAVY | USMC | SSI | REPL FACTOR | | | | | | |
| | | | | | | | | | TURBOCHARGER GROUP | | | | |
| 44 | 56 | PAHZZ | PAFZZ | | PAHZZ | I | .003 | 2950-00-070-2759 | | COLLAR (USED ON 4N5647 ONLY) 9M8911 11083 404470 70210 | EA | 1 | 1 |
| 44 | 57 | NOT | USED | | | | | | | | | | |
| 44 | 58 | KBHZZ | KBFZZ | | PAHZZ | I | .050 | | | BEARING P/O KIT 6N7240 8N5004 11083 408593 70210 | EA | 1 | 1 |
| 44 | 59 | KBHZZ | KBFZZ | | PAHZZ | I | .013 | 5365-00-948-3256 | | RING P/O KIT 6N7240 5008-100 79136 9M8915 11083 | EA | 3 | 3 |
| 44 | 60 | KBHZZ | KBFZZ | | PAHZZ | I | .050 | 3120-00-919-8192 | | BEARING P/O KIT 9S7545 9M8916 11083 404922 70210 | EA | 2 | 2 |
| 44 | 61 | KBHZZ | PAFZZ | | PAHZZ | I | .050 | 2950-00-276-7491 | | RING P/O KIT 6N7240 (USED ON 4N5647 ONLY) 4N5852 11083 403818-51 70210 | EA | 1 | 1 |
| 44 | 61 | KBHZZ | PAFZZ | | PAHZZ | I | .050 | 5365-00-470-3541 | | RING (USED ON 8S7692 ONLY) P/O KIT 6N7240 2P3158 11083 403818-24 70210 | EA | 1 | 1 |
| 44 | 62 | PAHZZ | PAFZZ | | PAHZZ | I | .050 | 2990-00-409-6542 | | WHEEL AND SHAFT 8S1341 11083 407318-1 70210 | EA | 1 | 2 |
| 44 | 63 | XBHZZ | XBFZZ | | XB--- | | | | | SHROUD 9S8000 11083 407737 70210 | EA | 1 | 1 |
| 44 | 64 | PAHZZ | PAFZZ | | PAHZZ | D | .008 | | | SCREW 2F808 11083 | EA | 4 | 4 |
| 44 | 65 | XBAZZ | XBFZZ | | XC--- | | | | | NAMEPLATE 1S4139 11083 405444 70210 | EA | 1 | 1 |
| 44 | 66 | XBHZZ | XBFZZ | | XB--- | | | | | HOUSING (USED ON 8S7692 ONLY) 5S2865 11083 407318-1 70210 | EA | 1 | 2 |
| 44 | 66 | XBHZZ | XBFZZ | | XB--- | | | | | HOUSING (USED ON 4N5647 ONLY) 4N5650 11083 407118-7 70210 | EA | 1 | 1 |
| | 67 | NOT | USED | | | | | | | | | | |
| 44 | 68 | KBAZZ | KBFZZ | | PAHZZ | I | .050 | 5330-00-982-9311 | | SEAL P/O KIT 6N7240 1S7390 11083 | EA | 1 | 1 |
| 44 | 69 | XBHZZ | XBFZZ | | XB--- | | | | | COVER 8S4363 11083 404992-1 70210 | EA | 1 | 1 |
| 44 | 70 | XBHZZ | XBFZZ | | XC--- | | | | | NAMEPLATE 5M6722 11083 402503 70210 | EA | 1 | 1 |
| 44 | 71 | XBHZZ | XBFZZ | | XB--- | | | | | HOUSING 5S2874 11083 407112-2 70210 | EA | 1 | 1 |

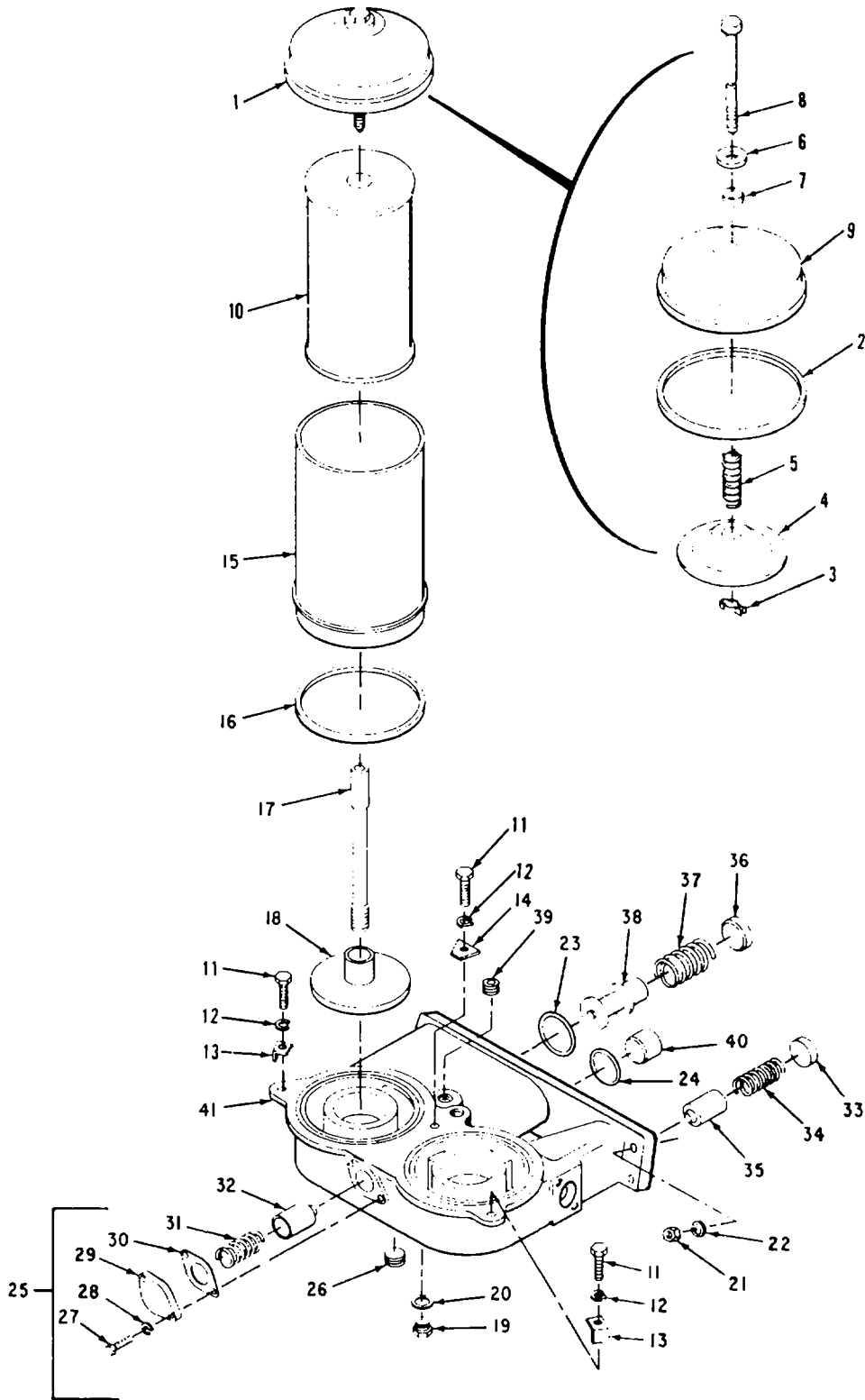

Figure 45. Oil Filter Group

| (1) ILLUS- TRATION | | (2) SMR CODE | | | | (3) USMC | | (4) | (5) DESCRIPTION | | (6) | (7) | (8) |
|--------------------------|-------------|-----------------|--------------|-------|-------|-------------|----------------|-----------------------------|--|----------------------|-----|--------------------------|-----------------------------|
| a | b | a | b | c | d | a | b | NATIONAL STOCK NUMBER | REF NUMBER & MFR CODE | USABLE ON CODE | U/M | QTY INC IN UNIT | USMC QTY PER EQUIP |
| FIG NO. | ITEM NO. | ARMY | AIR FORCE | NAVY | USMC | SSI | REPL FACTOR | | | | | | |
| | | | | | | | | | | | | | |
| 45 | | AOZZ | AFFBF | AHHHH | AOZZ | | | | | | | | |
| | | | | | | | | | OIL FILTER GROUP | | | | |
| | | | | | | | | | OIL FILTER GROUP 2R271 CONSISTING OF | 11083 | EA | 1 | 1 |
| 45 | 1 | XBOZZ | PAFZZ | PAHZZ | XB--- | | | | COVER ASSY 5R3225 CONSISTING OF | 11083 | EA | 2 | 2 |
| 45 | 2 | PAOZZ | PAFZZ | KFHZZ | PAOZZ | I | .040 | 5330-00-291-6881 | GASKET ALSO PART OF KIT PN 5R1860 6F9163 | 11083 | EA | 1 | 3 |
| 45 | 3 | PAOZZ | XAFZZ | XBHZZ | PAOZZ | D | .013 | 5340-00-313-2635 | CLIP 7F7691 | 11083 | EA | 1 | 2 |
| 45 | 4 | XBOZZ | XAFZZ | XBHZZ | XB--- | | | | RETAINER ASSY 5R3224 | 11083 | EA | 1 | 2 |
| 45 | 5 | PAOZZ | XAFZZ | PAHZZ | PAOZZ | D | .015 | 2520-00-598-7754 | SPRING V294 | 11083 | EA | 1 | 2 |
| 45 | 6 | PAOZZ | PAFZZ | PAHZZ | PAOZZ | D | .010 | 5310-00-136-4394 | WASHER 1K505 | 11083 | EA | 1 | 2 |
| 45 | 7 | PAOZZ | PAFZZ | KFHZZ | PAOZZ | I | .050 | 5330-00-286-7294 | SEAL ALSO PART OF KIT PN 5R1860 3H4970 | 11083 | EA | 1 | 2 |
| 45 | 8 | PAOZZ | XAFZZ | XBHZZ | PAOZZ | D | .008 | 5306-00-187-9884 | SCREW 2M9179 | 11083 | EA | 1 | 2 |
| 45 | 9 | XBOZZ | XAFZZ | XBHZZ | XB--- | | | 2940-00-976-9692 | COVER 2M9140 | 11083 | EA | 1 | 2 |
| 45 | 10 | XBOZZ | PAFZZ | PAHZZ | PAOZZ | D | .200 | 2940-00-580-6283 | ELEMENT ASSY MS35802-3 | 96906 | EA | 2 | 2 |
| 45 | 11 | PAOZZ | PAFZZ | XBHZZ | PAFZZ | D | .008 | 5306-00-637-4956 | BOLT S1588 | 11083 | EA | 3 | 10 |
| 45 | 12 | PAOZZ | PAFZZ | PAHZZ | PAHZZ | D | .010 | 5310-00-514-6849 | WASHER, LOCK 3B4506 | 11083 | EA | 3 | 11 |
| 45 | 13 | PAOZZ | XBFZZ | XBHZZ | XB--- | | | 2940-00-236-2806 | CLAMP 6F9165 | 11083 | EA | 1 | 1 |
| 45 | 14 | PAOZZ | XBFZZ | XBHZZ | XB--- | | | 5340-00-944-2552 | CLAMP 1M7360 | 11083 | EA | 1 | 1 |
| 45 | 15 | XBOZZ | XBFZZ | XBHZZ | XB--- | | | 2910-00-976-9267 | CASE 8S4777 | 11083 | EA | 2 | 2 |
| 45 | 16 | PAOZZ | PAFZZ | KFHZZ | PAOZZ | I | .050 | 5330-00-291-6881 | GASKET ALSO PART OF KIT PN 5R1860 6F9163 | 11083 | EA | 2 | 3 |
| 45 | 17 | XBOZZ | XBFZZ | XBHZZ | PAOZZ | D | .008 | 5307-00-008-6051 | STUD 2R217 | 11083 | EA | 2 | 2 |
| 45 | 18 | XBOZZ | XBFZZ | XBHZZ | PAOZZ | D | .008 | 2940-00-999-3698 | ADAPTER ASSY 2R216 | 11083 | EA | 2 | 2 |
| 45 | 19 | PAOZZ | PAFZZ | PAHZZ | XB--- | | | 2520-00-840-9217 | PLUG 9M4202 | 11083 | EA | 2 | 2 |
| 45 | 20 | PAOZZ | PAFZZ | KFHZZ | PAOZZ | I | .050 | 5310-00-246-0266 | GASKET ALSO PART OF KIT PN 5R1860 4B8407 | 11083 | EA | 2 | 2 |
| 45 | 21 | PAOZZ | PAFZZ | PAHZZ | PAHZZ | D | .008 | 5310-00-894-5145 | NUT 1D4717 | 11083 | EA | 6 | 41 |
| 45 | 22 | PAOZZ | PAFZZ | PAHZZ | PAHZZ | D | .010 | 5310-00-514-6849 | WASHER, LOCK 3B4506 | 11083 | EA | 6 | 17 |

| (1) ILLUS- TRATION | | (2) SMR CODE | | | | (3) USMC | | (4) | (5) DESCRIPTION | USABLE ON CODE | (6) | (7) QTY INC IN UNIT | (8) USMC QTY PER EQUIP |
|--------------------------|------------------|-----------------|-------------------|-----------|-----------|-------------|---------------------|-----------------------------|---|----------------------|-----|---------------------------------|------------------------------------|
| a FIG NO. | b ITEM NO. | a ARMY | b AIR FORCE | c NAVY | d USMC | a SSI | b REPL FACTOR | NATIONAL STOCK NUMBER | REF NUMBER & MFR CODE | | U/M | | |
| | | | | | | | | | OIL FILTER GROUP | | | | |
| 45 | 23 | PAOZZ | PAFZZ | KFHZZ | PAFZZ | I | .050 | 5330-00-948-6063 | SEAL ALSO PART OF KIT PN 5R1860 8M5661 11083 | | EA | 1 | 1 |
| 45 | 24 | PAOZZ | PAFZZ | KFHZZ | PAFZZ | I | .050 | 5330-00-948-6062 | SEAL ALSO PART OF KIT PN 5R1860 8M5249 11083 | | EA | 1 | 1 |
| 45 | 25 | XAOZZ | XBFBZ | XBHHH | AFFZZ | | | 2815-00-999-9963 | BASE ASSY 9M3202 CONSISTING OF | 11083 | EA | 1 | 1 |
| 45 | 26 | PAOZZ | XBFZZ | XBHZZ | XB--- | | | 4730-00-008-1695 | PLUG 9L8412 | 11083 | EA | 1 | 2 |
| 45 | 27 | PAOZZ | PAFZZ | PAHZZ | PAHZZ | D | .008 | 5306-00-226-4826 | BOLT MS90728-33 | 96906 | EA | 2 | 16 |
| 45 | 28 | PAOZZ | PAFZZ | PAHZZ | PAHZZ | D | .010 | 5310-00-407-9566 | WASHER, LOCK MS35338-45 | 96906 | EA | 2 | 2 |
| 45 | 29 | XBOZZ | XBFZZ | XBHZZ | XB--- | | | 2815-00-423-9937 | COVER 6B830 | 11083 | EA | 1 | 1 |
| 45 | 30 | PAOZZ | KFFZZ | KFHZZ | PAFZZ | I | .050 | 5330-00-248-2126 | GASKET ALSO PART OF KIT PN 5R1860 6B831 | 11083 | EA | 1 | 1 |
| 45 | 31 | PAOZZ | XBFZZ | PAHZZ | PAFZZ | I | .018 | 2940-00-249-2203 | SPRING 6F8007 | 11083 | EA | 1 | 2 |
| 45 | 32 | PAOZZ | XBFZZ | XBHZZ | PAFZZ | D | .002 | 2940-00-911-9942 | PLUNGER 9M853 | 11083 | EA | 1 | 2 |
| 45 | 33 | PAOZZ | PAFZZ | PAHZZ | PAHZZ | D | .005 | 5340-00-223-7094 | PLUG L2288 | 11083 | EA | 1 | 2 |
| 45 | 34 | PAOZZ | XBFZZ | PAHZZ | PAFZZ | I | .015 | 2940-00-249-2203 | SPRING 6F8007 | 11083 | EA | 1 | 2 |
| 45 | 35 | PAOZZ | XBFZZ | XBHZZ | PAFZZ | D | .002 | 2940-00-911-9942 | PLUNGER 9M853 | 11083 | EA | 1 | 2 |
| 45 | 36 | PAOZZ | XBFZZ | XBHZZ | XB--- | | | 2940-00-911-9835 | RETAINER 8M9929 | 11083 | EA | 1 | 1 |
| 45 | 37 | PAOZZ | XBFZZ | XBHZZ | PAFZZ | I | .015 | 2940-00-912-6674 | SPRING 9M4685 | 11083 | EA | 1 | 1 |
| 45 | 38 | PAOZZ | XBFZZ | XBHZZ | PAFZZ | D | .002 | 2940-00-911-9941 | PLUNGER 8M9928 | 11083 | EA | 1 | 1 |
| 45 | 39 | PAOZZ | XBFZZ | XBHZZ | PAHZZ | D | .005 | 4730-00-289-5176 | PLUG MS49005-8 | 96906 | EA | 1 | 3 |
| 45 | 40 | PAOZZ | XBFZZ | XBHZZ | XB--- | | | 3120-00-931-7997 | SLFEEVE 4H8777 | 11083 | EA | 1 | 1 |
| 45 | 41 | XBOZZ | XAFZZ | XAHZZ | XB--- | | | | BASE 9M3201 | 11083 | EA | 1 | 1 |

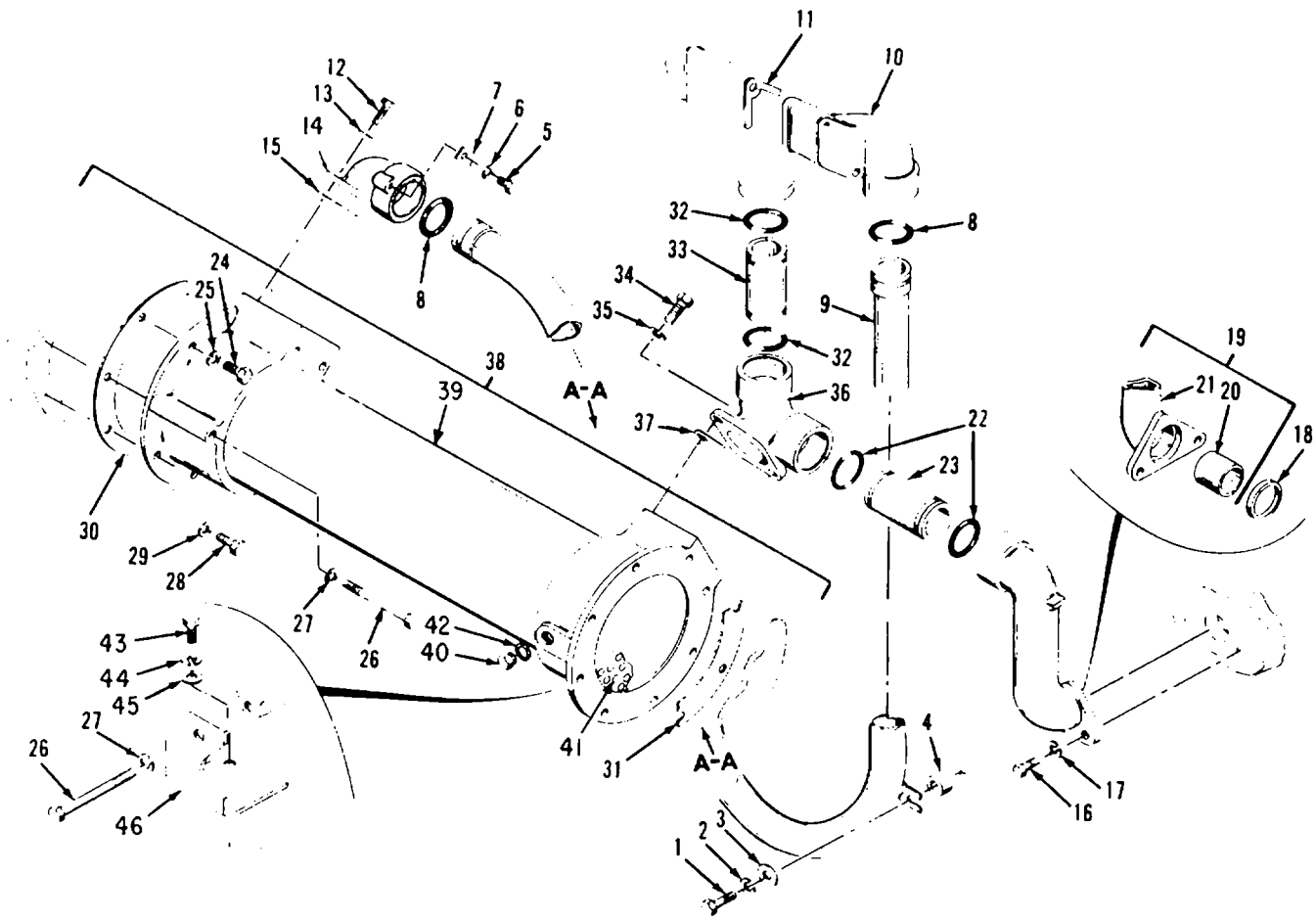

Figure 46. Oil Cooler Group

| (1) ILLUS- TRATION | | (2) SMR CODE | | | | (3) USMC | | (4) | (5) DESCRIPTION | | (6) | (7) | (8) |
|--------------------------|-------------|-----------------|--------------|-------|-------|-------------|----------------|-----------------------------|---|----------------------|-----|--------------------------|-----------------------------|
| a | b | a | b | c | d | a | b | NATIONAL STOCK NUMBER | REF NUMBER & MFR CODE | USABLE ON CODE | U/M | QTY INC IN UNIT | USMC QTY PER EQUIP |
| FIG NO. | ITEM NO. | ARMY | AIR FORCE | NAVY | USMC | SSI | REPL FACTOR | | | | | | |
| | | AHHZZ | AFFFF | AHHHH | XC--- | | | | | | | | |
| 46 | | | | | | | | | OIL COOLER GROUP | | | | |
| | | | | | | | | | OIL COOLER GROUP 5R1599 CONSISTING OF | 11083 | EA | 1 | 1 |
| 46 | 1 | PAFZZ | PAFZZ | PAHZZ | PAFZZ | D | .008 | 5305-00-269-3214 | BOLT MS90725-64 | 96906 | EA | 1 | 40 |
| 46 | 2 | PAFZZ | PAFZZ | PAHZZ | PAHZZ | D | .010 | 5310-00-514-6849 | WASHER, LOCK 3B4506 | 11083 | EA | 1 | 11 |
| 46 | 3 | PAFZZ | XBFZZ | PAHZZ | PAFZZ | D | .010 | 5310-00-698-4460 | WASHER 7966692 L1319 | 19207 11083 | EA | 1 | 1 |
| 46 | 4 | XBFZZ | MFFZZ | XBHZZ | XB--- | | | | SPACER 6L1698 | 11083 | EA | 1 | 1 |
| 46 | 5 | PAFZZ | PAFZZ | PAHZZ | PAFZZ | D | .008 | 5305-00-543-4372 | BOLT MS90728-58 | 96906 | EA | 1 | 1 |
| 46 | 6 | PAFZZ | PAFZZ | PAHZZ | PAHZZ | D | .010 | 5310-00-514-6849 | WASHER, LOCK 3B4506 | 11083 | EA | 1 | 235 |
| 46 | 7 | PAFZZ | XBFZZ | XBHZZ | XB--- | | | 5340-00-279-4132 | LUG 6L1684 | 11083 | EA | 1 | 1 |
| 46 | 8 | KBFZZ | PAFZZ | KFHZZ | PAFZZ | I | .050 | 5330-00-948-6068 | SEAL PART OF KIT PN 5R1860 8M4991 | 11083 | EA | 2 | 7 |
| 46 | 9 | XBFZZ | XBFZZ | XBHZZ | XB--- | | | | TUBE ASSY 6L1695 | 11083 | EA | 1 | 1 |
| 46 | 10 | XBFZZ | XBFZZ | XBHZZ | XB--- | | | | ELBOW 6L1691 | 11083 | EA | 1 | 1 |
| 46 | 11 | KBFZZ | PAFZZ | KFHZZ | KF--- | | | 5330-00-948-6067 | GASKET PART OF KIT PN 5R1860 6L1694 | 11083 | EA | 1 | 1 |
| 46 | 12 | PAFZZ | PAFZZ | PAHZZ | PAFZZ | D | .008 | 5306-00-260-4508 | BOLT SI594 | 11083 | EA | 2 | 38 |
| 46 | 13 | PAFZZ | PAFZZ | PAHZZ | PAHZZ | D | .008 | 5310-00-514-6849 | WASHER, LOCK 3B4506 | 11083 | EA | 2 | 235 |
| 46 | 14 | XBFZZ | XBFZZ | XBHZZ | XB--- | | | | ELBOW 6L1682 | 11083 | EA | 1 | 1 |
| 46 | 15 | KBFZZ | PAFZZ | KFHZZ | PAFZZ | I | .050 | 5330-00-074-3560 | GASKET PART OF KIT PN 5R1860 4L4661 | 11083 | EA | 1 | 2 |
| 46 | 16 | PAFZZ | PAFZZ | PAHZZ | PAFZZ | D | .008 | 5305-00-269-3214 | BOLT MS90725-64 | 96906 | EA | 2 | 40 |
| 46 | 17 | PAFZZ | PAFZZ | PAHZZ | PAHZZ | D | .010 | 5310-00-514-6849 | WASHER, LOCK 3B4506 | 11083 | EA | 2 | 235 |
| 46 | 18 | KBFZZ | PAFZZ | KFHZZ | PAFZZ | I | .050 | 5330-00-948-6068 | SEAL PART OF KIT PN 5R1860 8M4991 | 11083 | EA | 1 | 7 |
| 46 | 19 | XBFZZ | XBFZZ | XBHZZ | XB--- | | | | ELBOW ASSY 1N9948 CONSISTING OF | 11083 | EA | 1 | 1 |
| 46 | 20 | PAFZZ | PAFZZ | | PAFZZ | D | .008 | 4730-00-974-7155 | FERRULE 4M9755 | 11083 | EA | 1 | 1 |
| 46 | 21 | XAFZZ | XAFZZ | | PAFZZ | D | .008 | 4730-01-048-9385 | ELBOW 1N9949 | 11083 | EA | 1 | 2 |

| (1) ILLUSTRATION | | (2) SMR CODE | | | | (3) USMC | | (4) | (5) DESCRIPTION | | (6) | (7) | (8) |
|---------------------|-------------|-----------------|--------------|-------|-------|-------------|----------------|-----------------------------|--|----------------------|--------------------------|-----------------------------|-----|
| a | b | a | b | c | d | a | b | NATIONAL STOCK NUMBER | REF NUMBER & MFR CODE | USABLE ON CODE | QTY INC IN UNIT | USMC QTY PER EQUIP | |
| FIG NO. | ITEM NO. | ARMY | AIR FORCE | NAVY | USMC | SSI | REPL FACTOR | | | | | | |
| | | | | | | | | | OIL COOLER GROUP | | | | |
| 46 | 22 | KBFZZ | PAFZZ | KFHZZ | PAFZZ | I | .050 | 5330-00-948-8068 | SEAL PART OF KIT PN 5R1860 8M4991 | 11083 | EA | 2 | 7 |
| 46 | 23 | XBOZZ | XBFZZ | XBHZZ | XB--- | | | | PIPE 6L1627 | 11083 | EA | 1 | 2 |
| 46 | 24 | PAOZZ | PAFZZ | PAHZZ | PAFZZ | D | .008 | 5306-00-423-8194 | BOLT 1A2029 | 11083 | EA | 4 | 85 |
| 46 | 25 | PAFZZ | PAFZZ | PAHZZ | PAHZZ | D | .010 | 5310-00-514-6849 | WASHER, LOCK 3B4506 | 11083 | EA | 4 | 235 |
| 46 | 26 | PAFZZ | PAFZZ | XBHZZ | PAFZZ | D | .008 | 5306-00-426-2974 | BOLT T65 | 11083 | EA | 3 | 4 |
| 46 | 27 | PAFZZ | PAFZZ | PAHZZ | PAHZZ | D | .010 | 5310-00-514-6849 | WASHER, LOCK 3B4506 | 11083 | EA | 3 | 235 |
| 46 | 28 | PAFZZ | PAFZZ | XBHZZ | PAFZZ | D | .008 | 5306-00-637-4956 | BOLT S1588 | 11083 | EA | 1 | 10 |
| 46 | 29 | PAFZZ | PAFZZ | PAHZZ | PAHZZ | D | .010 | 5310-00-514-6849 | WASHER, LOCK 3B4506 | 11083 | EA | 1 | 235 |
| 46 | 30 | KBFZZ | PAFZZ | KFHZZ | PAFZZ | I | .040 | 5330-00-074-3783 | GASKET 4L3856 | 11083 | EA | 1 | 2 |
| 46 | 31 | KBFZZ | PAFZZ | KFHZZ | PAFZZ | I | .040 | 5330-00-074-3783 | GASKET PART OF KIT PN 5R1860 4L3856 | 11083 | EA | 1 | 2 |
| 46 | 32 | KBFZZ | PAFZZ | KFHZZ | PAFZZ | I | .040 | 5330-00-948-8068 | SEAL PART OF KIT PN 5R1860 8M4991 | 11083 | EA | 2 | 7 |
| 46 | 33 | XBFZZ | XBFZZ | XBHZZ | XB--- | | | | PIPE 6L1627 | 11083 | EA | 1 | 2 |
| 46 | 34 | PAFZZ | PAFZZ | PAHZZ | PAFZZ | D | .008 | 5306-00-260-4508 | BOLT S1594 | 11083 | EA | 2 | 38 |
| 46 | 35 | PAFZZ | PAFZZ | PAHZZ | PAHZZ | D | .008 | 5310-00-514-6849 | WASHER, LOCK 3B4506 | 11083 | EA | 2 | 235 |
| 46 | 36 | XBFZZ | XBFZZ | XBHZZ | XB--- | | | | ELBOW 6L1668 | 11083 | EA | 1 | 1 |
| 46 | 37 | KBFZZ | PAFZZ | KFHZZ | PAFZZ | I | .040 | 5330-00-074-3560 | GASKET PART OF KIT PN 5R1860 4L4661 | 11083 | EA | 1 | 2 |
| 46 | 38 | PAFZZ | PBFBZ | PAHZZ | PAFZZ | I | .008 | 2815-00-248-0779 | CORE ASSY 6N9213 CONSISTING OF | 11083 | EA | 1 | 1 |
| 46 | 39 | XBFZZ | XBFZZ | | XB--- | | | | SHELL 3N3445 | 11083 | EA | 1 | 1 |
| 46 | 40 | PAFZZ | PAFZZ | | PAFZZ | D | .005 | 5365-00-938-5568 | PLUG 8M9307 | 11083 | EA | 2 | 2 |
| 46 | 41 | XAFZZ | XAFZZ | | XB--- | | | | BUNDL.F ASSY 6N9210 | 11083 | EA | 1 | 1 |
| 46 | 42 | XAFZZ | XBFZZ | XBHZZ | XB--- | | | | WASHER 6F7062 | 11083 | EA | 2 | 2 |
| 46 | 43 | PAFZZ | PAFZZ | PAHZZ | PAFZZ | D | .008 | 5306-00-263-7301 | BOLT L1351 | 11083 | EA | 1 | 46 |

| (1) ILLUS- TRATION | | (2) SMR CODE | | | | (3) USMC | | (4) | (5) DESCRIPTION | | (6) | (7) | (8) |
|--------------------------|-------------|-----------------|--------------|-------|-------|-------------|----------------|-----------------------------|--|----------------------|-----|--------------------------|-----------------------------|
| a | b | a | b | c | d | a | b | NATIONAL STOCK NUMBER | REF NUMBER & MFR CODE | USABLE ON CODE | U/M | QTY INC IN UNIT | USMC QTY PER EQUIP |
| FIG NO. | ITEM NO. | ARMY | AIR FORCE | NAVY | USMC | SSI | REPL FACTOR | | | | | | |
| | | | | | | | | | | | | | |
| 46 | 44 | PAFZZ | PAFZZ | PAHZZ | PAHZZ | D | .010 | 5310-00-514-6849 | OIL COOLER GROUP WASHER, LOCK 3B4506 | 11083 | EA | 1 | 235 |
| 46 | 45 | PAFZZ | XBFZZ | PAHZZ | PAHZZ | D | .010 | 5310-00-247-4261 | WASHER 1A4784 | 11083 | EA | 2 | 2 |
| 46 | 46 | XBFZZ | XBFZZ | XBHZZ | XB--- | | | | BRACKET 6L1653 | 11083 | EA | 1 | 1 |

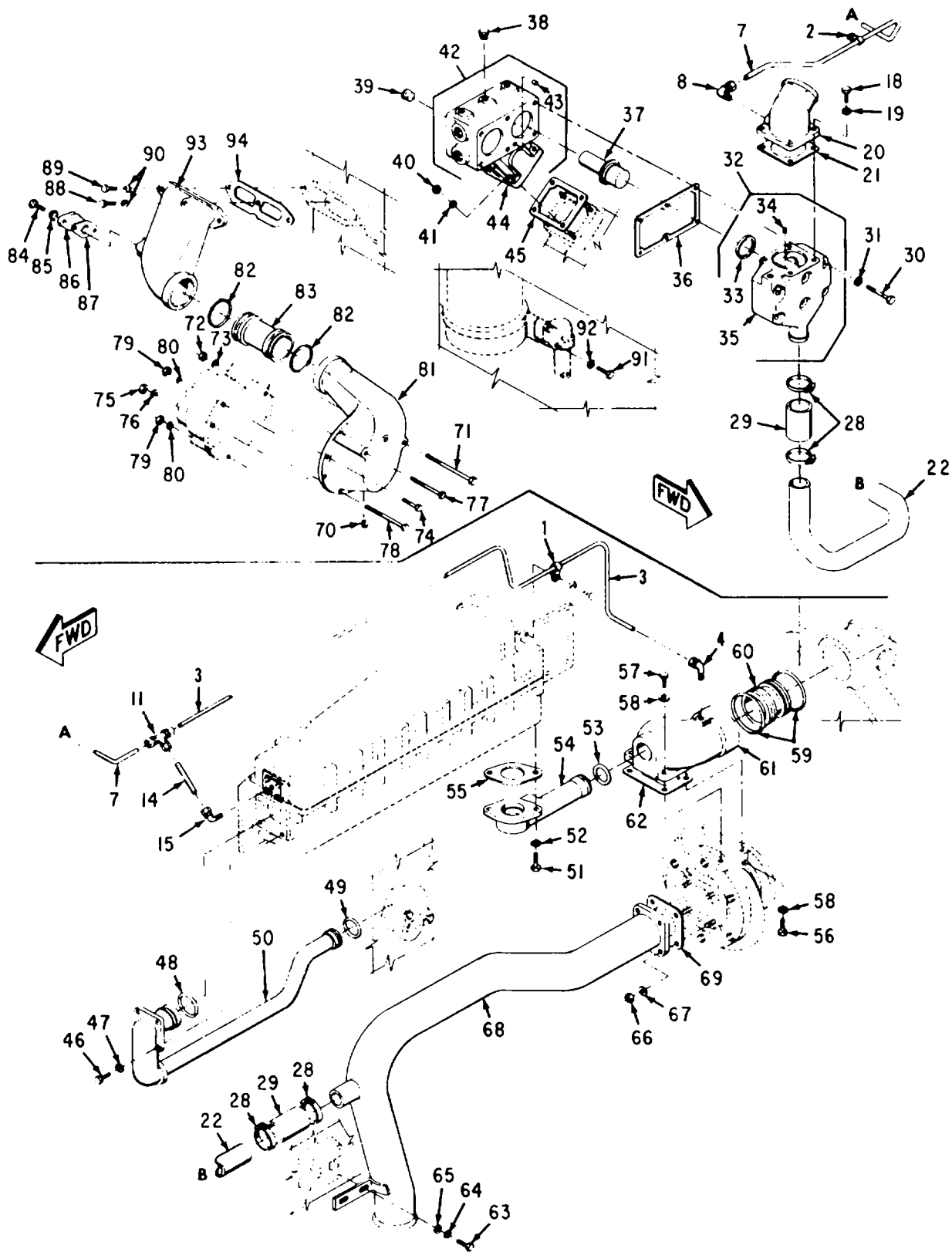

Figure 47. Water Lines Group

| (1) ILLUS- TRATION | | (2) SMR CODE | | | | (3) USMC | | (4) | (5) DESCRIPTION | | (6) | (7) | (8) |
|--------------------------|-------------|-----------------|--------------|-------|-------|-------------|----------------|-----------------------------|--|----------------------|-----|--------------------------|-----------------------------|
| a | b | a | b | c | d | a | b | NATIONAL STOCK NUMBER | REF NUMBER & MFR CODE | USABLE ON CODE | U/M | QTY INC IN UNIT | USMC QTY PER EQUIP |
| FIG NO. | ITEM NO. | ARMY | AIR FORCE | NAVY | USMC | SSI | REPL FACTOR | | | | | | |
| 47 | | AOOZZ | AFFFF | AHHZZ | XC--- | | | | WATER LINES GROUP | | | | |
| | | | | | | | | | WATER LINES GROUP 5R1256 CONSISTING OF | 11083 | EA | 1 | 1 |
| 47 | 1 | PAOZZ | MFFZZ | XBHZZ | XB--- | | | 5340-00-346-2596 | CLIP L2072 | 11083 | EA | 1 | 1 |
| 47 | 2 | PAOZZ | MFFZZ | XBHZZ | XB--- | | | 5999-00-363-6240 | CLIP 2B2404 | 11083 | EA | 3 | 3 |
| 47 | 3 | AOOZZ | MFFZZ | XBHZZ | XB--- | | | | TUBE 6L3178 MANUFACTURE FROM: | 11083 | EA | 1 | 1 |
| 47 | | PAOZZ | PAFZZ | | PAFZZ | D | .004 | | TUBING, COPPER 5P1198 | 11083 | FT | 4 | 12 |
| 47 | 4 | PAOZZ | PAFZZ | PAHZZ | XB--- | | | 4730-00-430-4390 | FITTING 4H945 | 11083 | EA | 1 | 3 |
| 47 | 5 | PAOZZ | PAFZZ | | PAFZZ | D | .006 | 3120-00-900-5359 | BUSHING 4H2494 | 11083 | EA | 1 | 6 |
| 47 | 6 | PAOZZ | PAFZZ | | PAFZZ | D | .008 | 4730-00-011-4627 | NUT 61F1-4 | 30327 | EA | 1 | 6 |
| 47 | 7 | PAOZZ | MFFZZ | XBHZZ | XB--- | | | | TUBE 6L6727 MANUFACTURE FROM: | 11083 | EA | 1 | 1 |
| 47 | | PAOZZ | PAFZZ | | PAFZZ | D | .004 | | TUBING, COPPER 5P1198 | 11083 | FT | 4 | 12 |
| 47 | 8 | PAOZZ | PAFZZ | PAHZZ | XB--- | | | 4730-00-430-4390 | FITTING 4H945 | 11083 | EA | 1 | 3 |
| 47 | 9 | PAOZZ | PAFZZ | | PAFZZ | D | .006 | 3120-00-900-5359 | BUSHING 4H2494 | 11083 | EA | 1 | 6 |
| 47 | 10 | PAOZZ | PAFZZ | | PAFZZ | D | .008 | 4730-00-011-4627 | NUT 61F1-4 | 30327 | EA | 1 | 6 |
| 47 | 11 | PAOZZ | PAFZZ | XBHZZ | XB--- | | | 4730-00-221-5645 | FITTING 3L2303 | 11083 | EA | 3 | 1 |
| 47 | 12 | PAOZZ | PAFZZ | | PAFZZ | D | .006 | 3120-00-900-5359 | BUSHING 4H2494 | 11083 | EA | 3 | 6 |
| 47 | 13 | PAOZZ | PAFZZ | | PAFZZ | D | .008 | 4730-00-011-4627 | NUT 61F1-4 | 30327 | EA | 3 | 6 |
| 47 | 14 | AOOZZ | MFFZZ | XBHZZ | XB--- | | | 4710-00-262-8481 | TUBE 6L3177 MANUFACTURE FROM: | 11083 | EA | 1 | 1 |
| 47 | | PAOZZ | PAFZZ | | PAFZZ | D | .004 | | TUBING, COPPER 5P1198 | 11083 | FT | 4 | 12 |
| 47 | 15 | PAOZZ | PAFZZ | PAHZZ | XB--- | | | 4730-00-430-4390 | FITTING 4H945 | 11083 | EA | 1 | 3 |
| 47 | 16 | PAOZZ | PAFZZ | | PAFZZ | D | .006 | 3120-00-900-5359 | BUSHING 4H2494 | 11083 | EA | 1 | 6 |
| 47 | 17 | PAOZZ | PAFZZ | | PAFZZ | D | .008 | 4730-00-011-4627 | NUT 61F1-4 | 30327 | EA | 1 | 6 |
| 47 | 18 | PAOZZ | PAFZZ | PAHZZ | PAFZZ | | | 5306-00-423-8194 | BOLT 1A2029 | 11083 | EA | 4 | 85 |

| (1) ILLUS- TRATION | | (2) SMR CODE | | | | (3) USMC | | (4) | (5) DESCRIPTION | | (6) | (7) | (8) |
|--------------------------|-------------|-----------------|--------------|-------|-------|-------------|----------------|-----------------------------|---|----------------------|-----|--------------------------|-----------------------------|
| a | b | a | b | c | d | a | b | NATIONAL STOCK NUMBER | REF NUMBER & MFR CODE | USABLE ON CODE | U/M | QTY INC IN UNIT | USMC QTY PER EQUIP |
| FIG NO. | ITEM NO. | ARMY | AIR FORCE | NAVY | USMC | SSI | REPL FACTOR | | | | | | |
| | | | | | | | | | WATER LINES GROUP | | | | |
| 47 | 19 | PAOZZ | PAFZZ | PAHZZ | PAHZZ | D | .010 | 5310-00-514-6849 | WASHER, LOCK 3B4506 | 11083 | EA | 4 | 235 |
| 47 | 20 | XBOZZ | XBFZZ | XBHZZ | XB--- | | | | EI.BOW 5R2200 | 11083 | EA | 1 | 1 |
| 47 | 21 | PAOZZ | PAFZZ | KFHZZ | PAFZZ | I | .040 | 5330-00-074-3508 | GASKET ALSO PART OF KIT PN 5R1860 4L3804 | 11083 | EA | 1 | 1 |
| 47 | 22 | XBOZZ | XBFZZ | XBHZZ | XB--- | | | | TUBE 8L9617 | 11083 | EA | 1 | 1 |
| 47 | 23 | | | | | | | NOT USED | | | | | |
| 47 | 24 | | | | | | | NOT USED | | | | | |
| 47 | 25 | | | | | | | NOT USED | | | | | |
| 47 | 26 | | | | | | | NOT USED | | | | | |
| 47 | 27 | | | | | | | NOT USED | | | | | |
| 47 | 28 | PAOZZ | PAFZZ | PAHZZ | PAFZZ | D | .007 | 4730-00-876-8059 | CLAMP 9M164 | 11083 | EA | 4 | 4 |
| 47 | 29 | PAOZZ | PAOZZ | PAHZZ | PAFZZ | D | .070 | 4720-00-499-9567 | HOSE 6L3929 | 11083 | EA | 1 | 1 |
| 47 | 30 | PAOZZ | PAFZZ | PAHZZ | PAFZZ | D | .008 | 5306-00-426-2865 | BOLT L1352 | 11083 | EA | 6 | 7 |
| 47 | 31 | PAOZZ | PAFZZ | PAHZZ | PAHZZ | D | .010 | 5310-00-514-6849 | WASHER, LOCK 3B4506 | 11083 | EA | 8 | 235 |
| 47 | 32 | XBOZZ | XBFZZ | XBHZZ | XB--- | | | | HOUSING ASSY, REGULATOR 6L3099 | 11083 | EA | 1 | 1 |
| 47 | 33 | KBOZZ | KFFZZ | KFHZZ | PAFZZ | I | .040 | 5330-00-246-6380 | SEAL PART OF KIT PN 5R1860 3S9643 | 11083 | EA | 2 | 2 |
| 47 | 34 | XAOZZ | XAFZZ | XAHZZ | XB--- | | | | FERRULE 4N1336 | 11083 | EA | 1 | 1 |
| 47 | 35 | XAOZZ | XAFZZ | XAHZZ | XB--- | | | | HOUSING 6L3100 | 11083 | EA | 1 | 1 |
| 47 | 36 | PAOZZ | KFFZZ | KFHZZ | PAFZZ | I | .040 | 5330-00-469-8313 | GASKET ALSO PART OF KIT PN 5R1860 6L3098 | 11083 | EA | 1 | 1 |
| 47 | 37 | PAOZZ | PAFZZ | PAHZZ | PAFZZ | D | .250 | 6620-00-603-6417 | REGULATOR, WATER TEMPERATURE 2R9211 | 11083 96906 | EA | 2 | 2 |
| 47 | 38 | PAOZZ | PAFZZ | PAHZZ | PAOZZ | D | .005 | 4730-00-128-9745 | PLUG 3J5339 | 11083 | EA | 3 | 7 |
| 47 | 39 | PAOZZ | PAFZZ | PAHZZ | XB--- | | | 4730-00-122-3969 | PLUG 1B5174 | 11083 | EA | 5 | 7 |
| 47 | 40 | PAOZZ | PAFZZ | PAHZZ | PAHZZ | D | .008 | 5310-00-894-5145 | NUT 1D4717 | 11083 | EA | 4 | 17 |
| 47 | 41 | PAOZZ | PAFZZ | PAHZZ | PAHZZ | D | .010 | 5310-00-514-6849 | WASHER, LOCK 3B4506 | 11083 | EA | 4 | 235 |

| (1) ILLUS- TRATION | | (2) SMR CODE | | | | (3) USMC | | (4) | (5) DESCRIPTION | | (6) | (7) | (8) |
|--------------------------|-------------|-----------------|--------------|-------|-------|-------------|----------------|-----------------------------|--------------------------|----------------------|-----|--------------------------|-----------------------------|
| a | b | a | b | c | d | a | b | NATIONAL STOCK NUMBER | REF NUMBER & MFR CODE | USABLE ON CODE | U/M | QTY INC IN UNIT | USMC QTY PER EQUIP |
| FIG NO. | ITEM NO. | ARMY | AIR FORCE | NAVY | USMC | SSI | REPL FACTOR | | | | | | |
| | | | | | | | | | | | | | |
| 47 | 42 | XBOZZ | XBFZZ | XBHZZ | XB--- | | | | | | | | |
| | | | | | | | | | | | | | |
| | | | | | | | | | | | | | |
| 47 | 43 | XAOZZ | XAFZZ | XAHZZ | XB--- | | | 4730-00-924-7125 | | | | | |
| | | | | | | | | | | | | | |
| | | | | | | | | | | | | | |
| 47 | 44 | XAOZZ | XAFZZ | | XB--- | | | | | | | | |
| | | | | | | | | | | | | | |
| | | | | | | | | | | | | | |
| 47 | 45 | KBOZZ | KFFZZ | KFHZZ | KF--- | | | 5330-00-074-3817 | | | | | |
| | | | | | | | | | | | | | |
| | | | | | | | | | | | | | |
| 47 | 46 | PAOZZ | PAFZZ | PAHZZ | PAHZZ | D | .008 | 5306-00-272-1804 | | | | | |
| | | | | | | | | | | | | | |
| | | | | | | | | | | | | | |
| 47 | 47 | PAOZZ | PAFZZ | PAHZZ | PAHZZ | D | .010 | 5310-00-407-9566 | | | | | |
| | | | | | | | | | | | | | |
| | | | | | | | | | | | | | |
| 47 | 48 | PAOZZ | PAFZZ | KBHZZ | KF--- | | | 3830-00-691-9950 | | | | | |
| | | | | | | | | | | | | | |
| | | | | | | | | | | | | | |
| 47 | 49 | PAOZZ | PAFZZ | KBHZZ | KF--- | | | 2315-00-886-2777 | | | | | |
| | | | | | | | | | | | | | |
| | | | | | | | | | | | | | |
| 47 | 50 | XBO-Z | XBFZZ | XBHZZ | XB--- | | | | | | | | |
| | | | | | | | | | | | | | |
| | | | | | | | | | | | | | |
| 47 | 51 | PAOZZ | PAFZZ | PAHZZ | PAFZZ | D | .008 | 5306-00-423-8194 | | | | | |
| | | | | | | | | | | | | | |
| | | | | | | | | | | | | | |
| 47 | 52 | PAOZZ | PAFZZ | PAHZZ | PAHZZ | D | .010 | 5310-00-514-6849 | | | | | |
| | | | | | | | | | | | | | |
| | | | | | | | | | | | | | |
| 47 | 53 | PAOZZ | PAFZZ | KBHZZ | KF--- | | | 2815-00-886-2777 | | | | | |
| | | | | | | | | | | | | | |
| | | | | | | | | | | | | | |
| 47 | 54 | XBOZZ | XBFZZ | XBHZZ | XB--- | | | | | | | | |
| | | | | | | | | | | | | | |
| | | | | | | | | | | | | | |
| 47 | 55 | PAOZZ | PAFZZ | KBHZZ | KF--- | | | 5330-00-469-8314 | | | | | |
| | | | | | | | | | | | | | |
| | | | | | | | | | | | | | |
| 47 | 56 | PAOZZ | PAFZZ | PAHZZ | PAFZZ | D | .008 | 5306-00-260-4508 | | | | | |
| | | | | | | | | | | | | | |
| | | | | | | | | | | | | | |
| 47 | 57 | PAOZZ | PAFZZ | PAHZZ | PAFZZ | D | .008 | 5306-00-423-8194 | | | | | |
| | | | | | | | | | | | | | |
| | | | | | | | | | | | | | |
| 47 | 58 | PAOZZ | PAFZZ | PAHZZ | PAHZZ | D | .010 | 5310-00-514-6849 | | | | | |
| | | | | | | | | | | | | | |
| | | | | | | | | | | | | | |
| 47 | 59 | PAOZZ | PAFZZ | XBHZZ | KF--- | | | 5330-00-974-3764 | | | | | |
| | | | | | | | | | | | | | |
| | | | | | | | | | | | | | |
| 47 | 60 | XBOZZ | XBFZZ | XBHZZ | XB--- | | | | | | | | |
| | | | | | | | | | | | | | |
| | | | | | | | | | | | | | |
| 47 | 61 | XBOZZ | XBFZZ | XBHZZ | XB--- | | | | | | | | |
| | | | | | | | | | | | | | |
| | | | | | | | | | | | | | |
| 47 | 62 | PAOZZ | PAFZZ | KBHZZ | KF--- | | | 5330-00-074-3506 | | | | | |
| | | | | | | | | | | | | | |
| | | | | | | | | | | | | | |

| (1) ILLUS- TRATION | | (2) SMR CODE | | | | (3) USMC | | (4) | (5) DESCRIPTION | | (6) | (7) | (8) |
|--------------------------|-------------|-----------------|--------------|-------|-------|-------------|----------------|-----------------------------|--|----------------------|-----|--------------------------|-----------------------------|
| a | b | a | b | c | d | a | b | NATIONAL STOCK NUMBER | REF NUMBER & MFR CODE | USABLE ON CODE | U/M | QTY INC IN UNIT | USMC QTY PER EQUIP |
| FIG NO. | ITEM NO. | ARMY | AIR FORCE | NAVY | USMC | SSI | REPL FACTOR | | | | | | |
| | | | | | | | | | WATER LINES GROUP | | | | |
| 47 | 63 | PAOZZ | PAFZZ | PAHZZ | PAHZZ | D | .008 | 5306-00-874-4001 | BOLT 6H1717 | 11083 | EA | 2 | 3 |
| 47 | 64 | PAOZZ | PAFZZ | PAHZZ | PAHZZ | D | .010 | 5310-00-584-5272 | WASHER, LOCK MS35338-48 | 96906 | EA | 2 | 57 |
| 47 | 65 | PAOZZ | XBFZZ | PAHZZ | PAFZZ | D | .010 | 5310-00-930-7013 | WASHER 4B4230 | 11083 | EA | 2 | 4 |
| 47 | 66 | PAOZZ | PAFZZ | PAHZZ | PAHZZ | D | .008 | 5310-00-894-5145 | NUT 1D4717 | 11083 | EA | 4 | 41 |
| 47 | 67 | PAOZZ | PAFZZ | PAHZZ | PAHZZ | D | .010 | 5310-00-514-6849 | WASHER, LOCK 3B4506 | 11083 | EA | 4 | 235 |
| 47 | 68 | XBOZZ | XBFZZ | XBHZZ | XB--- | | | | TUBE ASSY 2N3287 | 11083 | EA | 1 | 1 |
| 47 | 69 | PAOZZ | PAFZZ | KBHZZ | PAFZZ | I | .040 | 5330-00-226-0014 | GASKET ALSO PART OF KIT PN 5R1860 AND PN 8M3768 5L1150 | 11083 | EA | 1 | 1 |
| 47 | 70 | PAOZZ | XBFZZ | PAHZZ | PAFZZ | D | .005 | 4730-00-010-3874 | PLUG 2B858 | 11083 | EA | 1 | 1 |
| 47 | 71 | PAOZZ | XBFZZ | XBHZZ | PAFZZ | D | .008 | 5306-00-426-5058 | BOLT 4F411 | 11083 | EA | 1 | 1 |
| 47 | 72 | PAOZZ | PAFZZ | PAHZZ | PAHZZ | D | .010 | 5310-00-894-5145 | NUT 1D4717 | 11083 | EA | 1 | 41 |
| 47 | 73 | PAFZZ | PAFZZ | PAHZZ | PAHZZ | D | .008 | 5310-00-514-6849 | WASHER, LOCK 3B4506 | 11083 | EA | 1 | 235 |
| 47 | 74 | PAFZZ | PAFZZ | PAHZZ | PAFZZ | D | .008 | 5305-00-269-3214 | BOLT MS90725-64 | 96906 | EA | 3 | 40 |
| 47 | 75 | PAFZZ | PAFZZ | PAHZZ | PAHZZ | D | .008 | 5310-00-894-5145 | NUT 1D4717 | 11083 | EA | 3 | 41 |
| 47 | 76 | PAFZZ | PAFZZ | PAHZZ | PAHZZ | D | .010 | 5310-00-514-6849 | WASHER, LOCK 3B4506 | 11083 | EA | 3 | 235 |
| 47 | 77 | PAFZZ | XBFZZ | XBHZZ | PAFZZ | D | .008 | 5306-00-470-5543 | BOLT 8S9191 | 11083 | EA | 3 | 10 |
| 47 | 78 | PAFZZ | PAFZZ | PAHZZ | PAFZZ | D | .008 | 5305-00-781-3929 | BOLT MS90738-75 | 96906 | EA | 1 | 8 |
| 47 | 79 | PAFZZ | PAFZZ | PAHZZ | PAHZZ | D | .008 | 5310-00-894-5145 | NUT 1D4717 | 11083 | EA | 4 | 41 |
| 47 | 80 | PAFZZ | PAFZZ | PAHZZ | PAHZZ | D | .014 | 5310-00-514-6849 | WASHER, LOCK 3B4506 | 11083 | EA | 4 | 235 |
| 47 | 81 | XBFZZ | XBFZZ | XBHZZ | XB--- | | | | BONNET 6L1602 | 11083 | EA | 1 | 1 |
| 47 | 82 | KBFZZ | PAFZZ | KFHZZ | KF--- | | | 5330-00-999-5501 | SEAL PART OF KIT PN 5R1360 2H2665 | 11083 | EA | 2 | 2 |
| 47 | 83 | XBOZZ | XBFZZ | XBHZZ | XB--- | | | | PIPE 6L1600 | 11083 | EA | 1 | 1 |
| 47 | 84 | PAOZZ | PAFZZ | PAHZZ | PAFZZ | D | .008 | 5306-00-423-8194 | BOLT 1A2029 | 11083 | EA | 2 | 85 |
| 47 | 85 | PAFZZ | PAFZZ | PAHZZ | PAHZZ | D | .010 | 5310-00-514-6849 | WASHER, LOCK 3B4506 | 11083 | EA | 2 | 235 |

| (1) ILLUS- TRATION | | (2) SMR CODE | | | | (3) USMC | | (4) | (5) DESCRIPTION | | (6) | (7) | (8) |
|--------------------------|-------------|-----------------|--------------|-------|-------|-------------|----------------|-----------------------------|---|----------------------|-----|--------------------------|-----------------------------|
| a | b | a | b | c | d | a | b | NATIONAL STOCK NUMBER | REF NUMBER & MFR CODE | USABLE ON CODE | U/M | QTY INC IN UNIT | USMC QTY PER EQUIP |
| FIG NO. | ITEM NO. | ARMY | AIR FORCE | NAVY | USMC | SSI | REPL FACTOR | | | | | | |
| | | | | | | | | | | | | | |
| 47 | 86 | XBOZZ | XBFZZ | XBHZZ | XB--- | | | | | | | | |
| | | | | | | | | | WATER LINES GROUP | | | | |
| | | | | | | | | | COVER 5F6259 11083 | | EA | 1 | 1 |
| 47 | 87 | PAOZZ | KFFZZ | KFHZZ | KF--- | | | 2930-00-363-8989 | GASKET ALSO PART OF KIT PN 5R1860 5F3181 11083 | | EA | 1 | 1 |
| 47 | 88 | PAOZZ | PAFZZ | PAHZZ | PAFZZ | D | .008 | 5306-00-698-2150 | BOLT L2070 11383 | | EA | 1 | 8 |
| 47 | 89 | PAOZZ | PAFZZ | PAHZZ | PAFZZ | D | .008 | 5306-00-423-8194 | BOLT 1A2029 11083 | | EA | 2 | 85 |
| 47 | 90 | PAOZZ | PAFZZ | PAHZZ | PAHZZ | D | .010 | 5310-00-514-6849 | WASHER, LOCK 3B4506 11083 | | EA | 3 | 235 |
| 47 | 91 | PAOZZ | XBFZZ | XBHZZ | PAFZZ | D | .008 | 5306-00-285-1368 | BOLT L1143 11083 | | EA | 2 | 2 |
| 47 | 92 | PAOZZ | PAFZZ | PAHZZ | PAHZZ | D | .010 | 5310-00-514-6849 | WASHER, LOCK 3B4506 11083 | | EA | 2 | 235 |
| 47 | 93 | XBOZZ | XBFZZ | XBHZZ | XB--- | | | | ELBOW 6L1601 11083 | | EA | 1 | 1 |
| 47 | 94 | KBFZZ | PAFZZ | KFHZZ | PAHZZ | I | .040 | 5330-00-074-3509 | GASKET PART OF KIT PN 5R1860 5M3535 11083 | | EA | 1 | 1 |

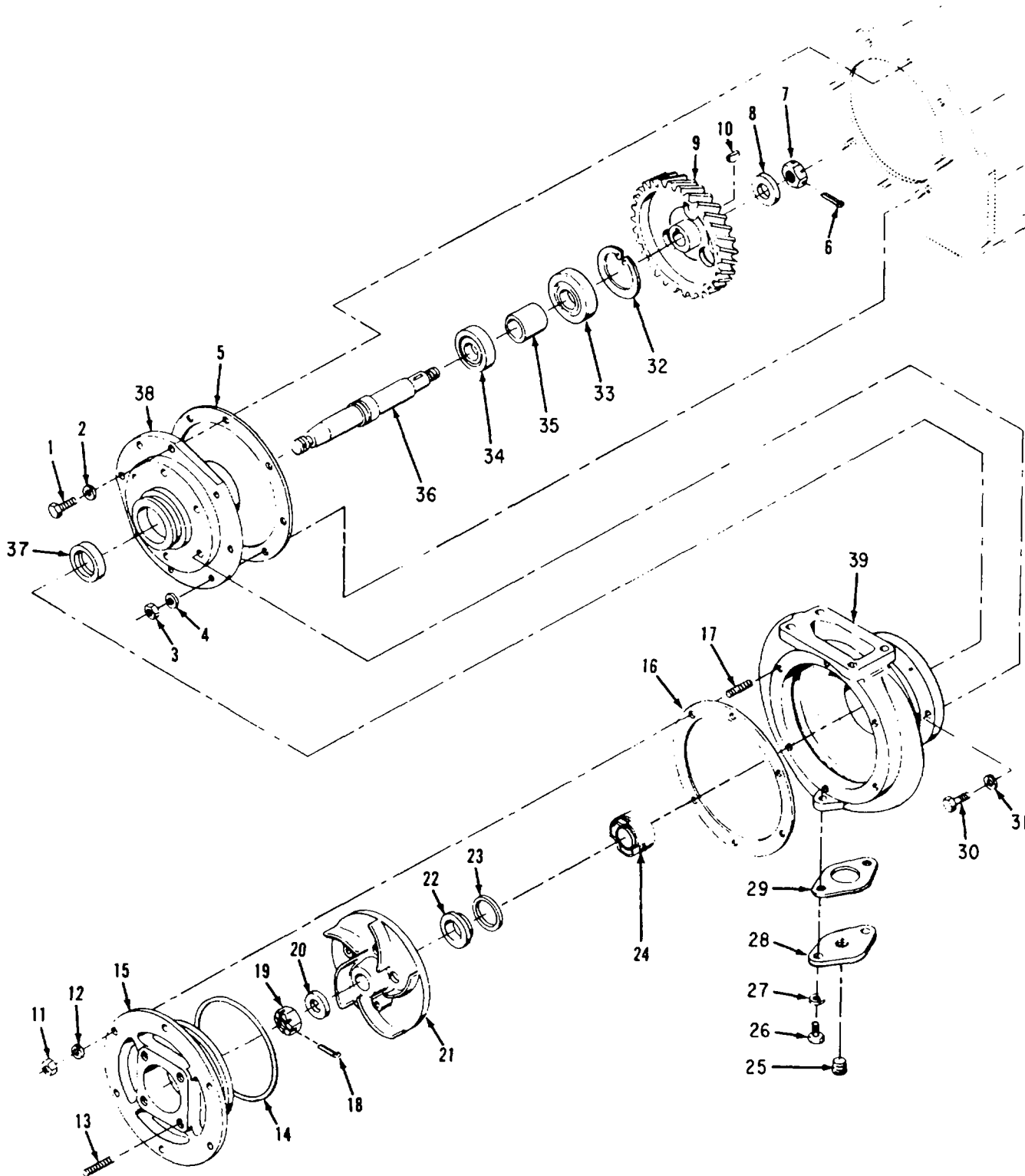

Figure 48. Water Pump Group

| (1) ILLUS- TRATION | | (2) SMR CODE | | | | (3) USMC | | (4) | (5) DESCRIPTION | | (6) | (7) | (8) |
|--------------------------|-------------|-----------------|--------------|-------|-------|-------------|----------------|-----------------------------|---|----------------------|--------------------------|-----------------------------|-----|
| a | b | a | b | c | d | a | b | NATIONAL STOCK NUMBER | REF NUMBER & MFR CODE | USABLE ON CODE | QTY INC IN UNIT | USMC QTY PER EQUIP | |
| FIG NO. | ITEM NO. | ARMY | AIR FORCE | NAVY | USMC | SSI | REPL FACTOR | | | | | | |
| | | | | | | | | | WATER PUMP GROUP | | | | |
| 48 | . | PAFZZ | PAFFF | PAHHH | PAFHH | I | .100 | 2930-00-204-5735 | WATER PUMP 1N7337 CONSISTING OF | 11083 | EA | 1 | 1 |
| 48 | 1 | PAFZZ | PAFZZ | PAHZZ | PAFZZ | D | .008 | 5305-00-269-3214 | BOLT MS90725-64 | 98906 | EA | 3 | 40 |
| 48 | 2 | PAFZZ | PAFZZ | PAHZZ | PAHZZ | D | .010 | 5310-00-514-6849 | WASHER, LOCK 3B4508 | 11083 | EA | 3 | 235 |
| 48 | 3 | PAHZZ | PAFZZ | PAHZZ | PAHZZ | D | .008 | 5310-00-725-7382 | NUT 1B4203 | 11083 | EA | 5 | 21 |
| 48 | 4 | PAFZZ | PAFZZ | PAHZZ | PAHZZ | D | .010 | 5310-00-514-6849 | WASHER, LOCK 3B4508 | 11083 | EA | 5 | 235 |
| 48 | 5 | KBFZZ | KFFZZ | KBHZZ | PAFZZ | I | .040 | 5330-00-074-3781 | GASKET PART OF KIT PN 5R1860 AND 8M3768 4L4075 | 11083 | EA | 1 | 1 |
| 48 | 6 | KBFZZ | KFFZZ | KFHZZ | KF--- | | | 5315-00-012-0123 | PIN, COTTER PART OF KIT PN 1S815 MS24665-355 | 98906 | EA | 1 | 1 |
| 48 | 7 | KBFZZ | KFFZZ | KFHZZ | KF--- | | | 5310-00-087-6866 | NUT PART OF KIT PN 1S815 1L8544 | 11083 | EA | 1 | 1 |
| 48 | 8 | PAFZZ | XBFZZ | XBHZZ | PAHZZ | I | .010 | 5310-00-273-2820 | WASHER S355 | 11083 | EA | 1 | 1 |
| 48 | 9 | PAFZZ | PAFZZ | PAHZZ | PAHZZ | I | .050 | 3020-00-162-1375 | GEAR 4L4043 | 11083 | EA | 1 | 1 |
| 48 | 10 | KBFZZ | KFFZZ | KFHZZ | KF--- | | | 5315-00-616-5524 | KEY PART OF KIT PN 1S815 MS35756-10 | 98906 | EA | 1 | 4 |
| 48 | 11 | PAOZZ | PAFZZ | PAHZZ | PAHZZ | D | .008 | 5310-00-894-5145 | NUT 1D4717 | 11083 | EA | 6 | 41 |
| 48 | 12 | PAOZZ | PAFZZ | PAHZZ | PAHZZ | D | .010 | 5310-00-514-6849 | WASHER, LOCK 3B4508 | 11083 | EA | 6 | 235 |
| 48 | 13 | PAFZZ | PAFZZ | PAHZZ | PAFZZ | D | .037 | 5307-00-135-3077 | STUD 2M1538 | 11083 | EA | 4 | 8 |
| 48 | 14 | KBFZZ | KFFZZ | KBHZZ | KF--- | | | 5330-00-828-9041 | SEAL PART OF KIT PN 5R1960 AND PN 5R1861 8H273 | 11083 | EA | 1 | 1 |
| 48 | 15 | XBFZZ | XAFZZ | XBHZZ | XB--- | | | | COVER 6L2914 | 11083 | EA | 1 | 1 |
| 48 | 16 | KBFZZ | KFFZZ | KBHZZ | KF--- | | | 5330-00-074-3780 | GASKET (USE AS REQD) PART OF KIT PN 5R1860 AND PN 5R1861 1L8025 | 11083 | EA | 6 | 6 |
| 48 | 17 | PAFZZ | XBFZZ | XBHZZ | PAHZZ | D | .008 | 5307-00-274-8196 | STUD S532 | 11083 | EA | 6 | 6 |
| 48 | 18 | PAFZZ | KFFZZ | KFHZZ | KF--- | | | 5315-00-234-1627 | PIN, COTTER ALSO PART OF KIT PN 1S815 MS24665-391 | 98906 | EA | 1 | 1 |
| 48 | 19 | PAFZZ | KFFZZ | KFHZZ | KF--- | | | 5310-00-514-9087 | NUT ALSO PART OF KIT PN 1S815 3H2018 | 11083 | EA | 1 | 1 |
| 48 | 20 | PAFZZ | XBFZZ | XBHZZ | PAHZZ | D | .008 | 5310-00-852-8058 | WASHER 5H4342 | 11083 | EA | 1 | 1 |
| 48 | 21 | KBFZZ | KFFZZ | KFHZZ | KF--- | | | 4320-00-226-0016 | IMPELLER PART OF KIT PN 1S815 5L8202 | 11083 | EA | 1 | 1 |

| (1) ILLUS- TRATION | | (2) SMR CODE | | | | (3) USMC | | (4) | (5) DESCRIPTION | | (6) | (7) | (8) |
|--------------------------|-------------|-----------------|--------------|-------|-------|-------------|----------------|-----------------------------|---|----------------------|-----|--------------------------|-----------------------------|
| a | b | a | b | c | d | a | b | NATIONAL STOCK NUMBER | REF NUMBER & MFR CODE | USABLE ON CODE | U/M | QTY INC IN UNIT | USMC QTY PER EQUIP |
| FIG NO. | ITEM NO. | ARMY | AIR FORCE | NAVY | USMC | SSI | REPL FACTOR | | | | | | |
| | | | | | | | | | | | | | |
| 48 | 22 | KBFZZ | KFFZZ | KBHZZ | KF--- | | | 5330-00-122-7403 | RING PART OF KIT PN 5R1860 AND PN 5R1861 2S3966 11083 | | EA | 1 | 1 |
| 48 | 23 | KBFZZ | KFFZZ | KBHZZ | KF--- | | | 2930-00-843-4806 | SEAL PART OF KIT PN 5R1860 AND PN 5R1861 3S3535 11083 | | EA | 1 | 1 |
| 48 | 24 | PAFZZ | PAFZZ | PAHZZ | PAHZZ | I | .040 | | SEAL ASSY ALSO PART OF KIT PN 5R1860 AND PN 8M3768 4N7526 11083 | | EA | 1 | 1 |
| 48 | 25 | PAHZZ | XBFZZ | XBFZZ | PAHZZ | D | .008 | 4730-00-472-9767 | PLUG 9F2247 11083 | | EA | 1 | 5 |
| 48 | 26 | PAFZZ | PAFZZ | PAHZZ | PAFZZ | D | .008 | 5305-00-263-7301 | BOLT L1351 11083 | | EA | 2 | 46 |
| 48 | 27 | PAFZZ | PAFZZ | PAHZZ | PAHZZ | D | .010 | 5310-00-514-6841 | WASHER, LOCK 3B4706 11083 | | EA | 2 | 235 |
| 48 | 28 | XBFZZ | XBFZZ | XBHZZ | XB--- | | | | COVER 2L4051 11083 | | EA | 1 | 1 |
| 48 | 29 | KBFZZ | KFFZZ | KBHZZ | PAFZZ | I | .040 | 5330-00-246-5519 | GASKET PART OF KIT PN 5R1860 AND PN 5R1861 7B7129 11083 | | EA | 1 | 1 |
| 48 | 30 | PAOZZ | PAFZZ | PAHZZ | PAFZZ | D | .008 | 5305-00-423-8194 | BOLT 1A2029 11083 | | EA | 6 | 85 |
| 48 | 31 | PAFZZ | PAFZZ | PAHZZ | PAHZZ | D | .010 | 5310-00-514-6849 | WASHER, LOCK 3B4706 11083 | | EA | 6 | 235 |
| 48 | 32 | PAFZZ | PAFZZ | PAHZZ | PAHZZ | I | .013 | 2520-00-632-7722 | RING 114775 11083 | | EA | 1 | 3 |
| 48 | 33 | KBFZZ | KFFZZ | KFHZZ | KF--- | | | 3110-00-144-8519 | BEARING PART OF KIT PN 1S615 2F5721 11083 | | EA | 1 | 1 |
| 48 | 34 | KBFZZ | KFFZZ | KFHZZ | KF--- | | | 3110-00-144-8513 | BEARING PART OF KIT PN 1S615 6B1124 11033 | | EA | 1 | 1 |
| 48 | 35 | PAFZZ | XBFZZ | XBHZZ | XB--- | | | 5315-00-274-7830 | SPACER 4L4039 11083 | | EA | 1 | 1 |
| 48 | 36 | KBFZZ | KFFZZ | KFHZZ | KF--- | | | | SHAFT PART OF KIT PN 1S615 7L2067 11083 | | EA | 1 | 1 |
| 48 | 37 | KBFZZ | KFFZZ | KBHZZ | KF--- | | | 5330-00-285-9461 | SEAL PART OF KIT PN 5R1860 AND 5R1361 6F5772 11083 | | EA | 1 | 1 |
| 48 | 38 | XBFZZ | XAFZZ | XBFZZ | XB--- | | | | ADAPTER 515092 11083 | | EA | 1 | 1 |
| 48 | 39 | XAFZZ | XAFZZ | XBHZZ | XB--- | | | | HOUSING 4L9486 11083 | | EA | 1 | 1 |

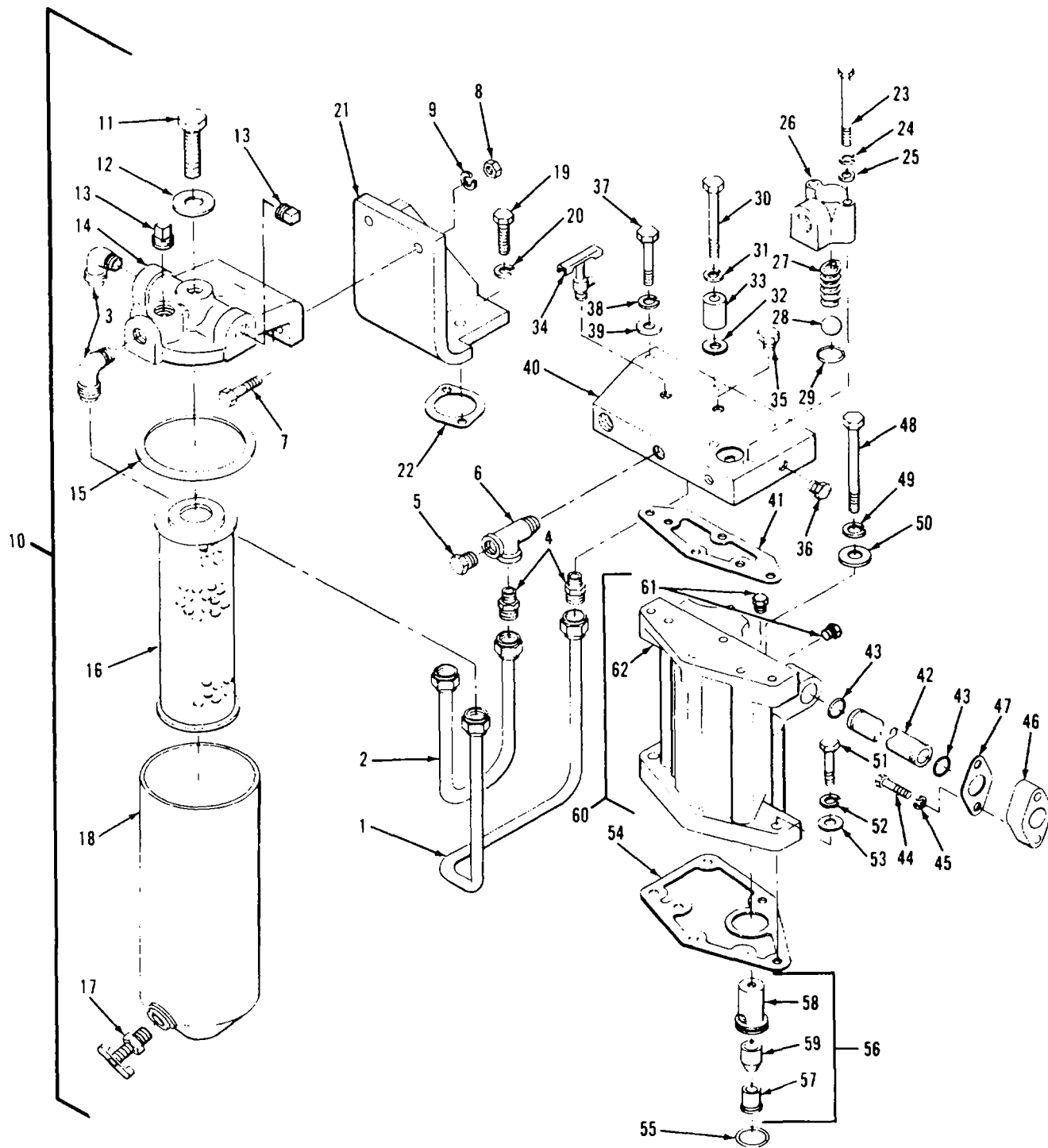

Figure 49. Secondary Fuel Filter and Relief Valve Group

| (1) ILLUS- TRATION | | (2) SMR CODE | | | | (3) USMC | | (4) | (5) DESCRIPTION | | (6) | (7) | (8) | |
|--------------------------|-------------|-----------------|--------------|-------|-------|-------------|----------------|-----------------------------|--------------------------|--|-------|--------------------------|-----------------------------|-----|
| a | b | a | b | c | d | a | b | NATIONAL STOCK NUMBER | REF NUMBER & MFR CODE | USABLE ON CODE | U/M | QTY INC IN UNIT | USMC QTY PER EQUIP | |
| FIG NO. | ITEM NO. | ARMY | AIR FORCE | NAVY | USMC | SSI | REPL FACTOR | | | | | | | |
| | | | | | | | | | | | | | | |
| | | | | | | | | | | SECONDARY FUEL FILTER AND LINES GROUP | | | | |
| 49 | | AOZZ | AFFF | AHHH | XD--- | | | | | FUEL FILTER GROUP 5R1448 CONSISTING OF | 11083 | EA | 1 | 1 |
| 49 | 1 | PAZZ | PAFZ | XBHZ | PAZZ | D | .004 | 4710-00-215-7912 | | TUBE ASSY 5R1486 | 11083 | EA | 1 | 1 |
| 49 | 2 | PAZZ | PAFZ | XBHZ | PAZZ | D | .004 | 4710-00-213-0120 | | TUBE ASSY 5R1493 | 11083 | EA | 1 | 1 |
| 49 | 3 | PAZZ | PAFZ | PAHZ | XB--- | | | 4730-00-639-9676 | | FITTING 3B9408 | 11083 | EA | 2 | 2 |
| 49 | 4 | PAZZ | PAFZ | PAHZ | XB--- | | | 4730-00-902-8197 | | FITTING 3B9403 | 11083 | EA | 2 | 4 |
| 49 | 5 | PAZZ | XBFZ | XBHZ | XB--- | | | 4730-00-011-2578 | | PLUG 5B7890 | 11083 | EA | 1 | 2 |
| 49 | 6 | PAZZ | XBFZ | XBHZ | XB--- | | | 4730-00-451-2692 | | TEE 1F135i | 11083 | EA | 1 | 1 |
| 49 | 7 | PAZZ | PAFZ | PAHZ | PAFZ | D | .008 | 5305-00-688-2111 | | BOLT MS90728-63 | 96906 | EA | 4 | 17 |
| 49 | 8 | PAZZ | PAFZ | PAHZ | PAHZ | D | .008 | 5310-00-894-5145 | | NUT 1D4717 | 11083 | EA | 2 | 41 |
| 49 | 9 | PAZZ | PAFZ | PAHZ | PAHZ | D | .010 | 5310-00-514-6849 | | WASHER, LOCK 3B4506 | 11083 | EA | 2 | 235 |
| 49 | 10 | PBOZZ | PBFBF | PAHHH | PAOOO | I | .500 | 2910-00-640-5622 | | FILTER ASSY 5578186 CONSISTING OF | 70040 | EA | 1 | 1 |
| 49 | 11 | PAZZ | PAFZ | XBHZ | PAZZ | D | .008 | 5306-00-604-7961 | | BOLT 5573723 | 70040 | EA | 1 | 1 |
| 49 | 12 | PAZZ | PAFZ | XBHZ | PAZZ | I | .040 | 5330-00-846-9841 | | GASKET 5574161 | 70040 | EA | 1 | 1 |
| 49 | 13 | PAZZ | XBFZ | XBHZ | PAZZ | D | .008 | 4730-00-044-4577 | | PLUG 444577 | 70040 | EA | 2 | 2 |
| 49 | 14 | XBOZZ | XAFZ | XAHZ | XA--- | | | | | HEAD 6435735 | 70040 | EA | 1 | 1 |
| 49 | 15 | PAZZ | PAFZ | | PAZZ | I | .200 | 5310-00-551-0433 | | GASKET 853562 | 70040 | EA | 1 | 1 |
| 49 | 16 | PAZZ | PAFZ | PAHZ | PAZZ | I | .200 | 2910-00-287-1912 | | ELEMENT 6438472 | 70040 | EA | 1 | 1 |
| 49 | 17 | PAZZ | PAFZ | XBHZ | PAZZ | I | .010 | 4820-00-482-8208 | | COCK, DRAIN 103647 | 70040 | EA | 1 | 1 |
| 49 | 18 | XBOZZ | XAFZ | XAHZ | XA--- | | | | | BODY 5577646 | 70040 | EA | 1 | 1 |
| 49 | 19 | PAZZ | PAFZ | PAHZ | PAFZ | D | .008 | 5300-00-260-4508 | | BOLT S1594 | 11083 | EA | 2 | 38 |
| 49 | 20 | PAZZ | PAFZ | PAHZ | PAHZ | D | .010 | 5310-00-514-6849 | | WASHER, LOCK 3B4506 | 11083 | EA | 2 | 235 |
| 49 | 21 | XBOZZ | XBFZ | XBHZ | XB--- | | | | | BRACKET ASSY 5R1443 | 11083 | EA | 1 | 1 |

AIR FORCE T.O. 35C2-3-443-4/ARMY TM 5-6115-458-24P
 NAVY NAVFAC P-8-629-24P/MARINE CORPS SL-4-07536A

| (1) ILLUSTRATION | | (2) SMR CODE | | | | (3) USMC | | (4) | (5) DESCRIPTION | USABLE ON CODE | (6) | (7) QTY INC IN UNIT | (8) USMC QTY PER EQUIP |
|---------------------|-------------|-----------------|--------------|-------|-------|-------------|----------------|-----------------------------|--|----------------------|-----|---------------------------------|------------------------------------|
| a | b | a | b | c | d | a | b | NATIONAL STOCK NUMBER | REF NUMBER & MFR CODE | | U/M | | |
| FIG NO. | ITEM NO. | ARMY | AIR FORCE | NAVY | USMC | SSI | REPL FACTOR | | | | | | |
| | | | | | | | | | SECONDARY FUEL FILTER AND LINES GROUP | | | | |
| 49 | 22 | PAOZZ | KFFZZ | KFHZZ | PAOZZ | I | .040 | 5330-00-641-2212 | GASKET ALSO PART OF KIT PN 5R1860 2A4448 11083 | | EA | 1 | 1 |
| 49 | 23 | PAOZZ | PAFZZ | XBHZZ | PAOZZ | D | .008 | 5306-00-424-0351 | BOLT 8B2377 11083 | | EA | 2 | 2 |
| 49 | 24 | PAOZZ | PAFZZ | PAHZZ | PAFZZ | D | .010 | 5310-00-958-7500 | WASHER, LOCK 1L4789 96906 | | EA | 2 | 9 |
| 49 | 25 | PAOZZ | PAFZZ | | PAFZZ | D | .010 | 5310-00-595-5974 | WASHER 4B4276 11083 | | EA | 2 | 3 |
| 49 | 26 | XBOZZ | XBFZZ | XBHZZ | XB--- | | | | HOUSING 8S4629 11083 | | EA | 1 | 1 |
| 49 | 27 | PAOZZ | XBFZZ | XBHZZ | PAOZZ | I | .015 | 5360-00-281-3064 | SPRING 9S8473 11083 | | EA | 1 | 1 |
| 49 | 28 | PAOZZ | XBFZZ | XBHZZ | PAOZZ | D | .017 | | BALL 4B9785 11083 | | EA | 1 | 1 |
| 49 | 29 | PAOZZ | PAFZZ | KFHZZ | PAOZZ | I | .040 | 5330-00-003-4137 | SEAL ALSO PART OF KIT PN 5R1860 8S5011 11083 | | EA | 1 | 1 |
| 49 | 30 | PAFZZ | PAFZZ | PAHZZ | PAFZZ | D | .008 | 5306-00-426-2974 | BOLT T65 11083 | | EA | 1 | 4 |
| 49 | 31 | PAOZZ | PAFZZ | PAHZZ | PAHZZ | D | .010 | 5310-00-514-6849 | WASHER, LOCK 3B4506 11083 | | EA | 1 | 235 |
| 49 | 32 | PAOZZ | PAFZZ | PAHZZ | PAFZZ | D | .010 | 5310-00-930-7014 | WASHER 4B4278 11083 | | EA | 1 | 52 |
| 49 | 33 | XBOZZ | MFFZZ | XBHZZ | XB--- | | | | SPACER 8B2026 11083 | | EA | 1 | 1 |
| 49 | 34 | PAOZZ | PAFZZ | PAHZZ | PAOZZ | I | .010 | 4820-00-451-4609 | VALVE ASSY 3R7996 11083 | | EA | 1 | 1 |
| 49 | 35 | PAOZZ | XBFZZ | XBHZZ | XB--- | | | 4730-00-011-2578 | PLUG 5B7890 11083 | | EA | 1 | 2 |
| 49 | 36 | PAOZZ | PAFZZ | PAHZZ | PAOZZ | D | .005 | 4730-00-924-7886 | PLUG 5M6214 11083 | | EA | 4 | 20 |
| 49 | 37 | | PAFZZ | PAHZZ | PAFZZ | D | .008 | 5305-00-269-3216 | BOLT MS90725-66 96906 | | EA | 3 | 10 |
| 49 | 38 | | PAFZZ | PAHZZ | PAHZZ | D | .010 | 5310-00-514-6849 | WASHER, LOCK 3B4506 11083 | | EA | 3 | 235 |
| 49 | 39 | PAOZZ | PAFZZ | PAHZZ | PAFZZ | D | .008 | 5310-00-930-7014 | WASHER 4B4278 11083 | | EA | 3 | 52 |
| 49 | 40 | XBOZZ | XBFZZ | XBHZZ | XB--- | | | 4730-00-937-1106 | ADAPTER 5R1099 11083 | | EA | 1 | 1 |
| 49 | 41 | PAOZZ | KFFZZ | KFHZZ | PAOZZ | I | .040 | 5330-00-005-5890 | GASKET ALSO PART OF KIT PN 5R1860 8S5093 11083 | | EA | 1 | 1 |

| (1) ILLUS- TRATION | | (2) SMR CODE | | | | (3) USMC | | (4) | (5) DESCRIPTION | | (6) | (7) | (8) |
|--------------------------|-------------|-----------------|--------------|-------|-------|-------------|----------------|-----------------------------|---|----------------------|-----|--------------------------|-----------------------------|
| a | b | a | b | c | d | a | b | NATIONAL STOCK NUMBER | REF NUMBER & MFR CODE | USABLE ON CODE | U/M | QTY INC IN UNIT | USMC QTY PER EQUIP |
| FIG NO. | ITEM NO. | ARMY | AIR FORCE | NAVY | USMC | SSI | REPL FACTOR | | | | | | |
| | | | | | | | | | SECONDARY FUEL FILTER AND LINES GROUP | | | | |
| 49 | 42 | XBOZZ | XBFZZ | XBHZZ | XB--- | | | | SLEEVE 8S5030 11083 | | EA | 1 | 1 |
| 49 | 43 | PAOZZ | PAFZZ | KFHZZ | PAOZZ | I | .040 | 5330-00-914-5316 | SEAL ALSO PART OF KIT PN 5R1860 415208 11083 | | EA | 2 | 2 |
| 49 | 44 | PAOZZ | PAFZZ | PAHZZ | PAFZZ | D | .008 | 5306-00-226-4828 | BOLT 4B3388 11083 | | EA | 2 | 2 |
| 49 | 45 | PAOZZ | PAFZZ | PAHZZ | PAHZZ | D | .010 | 5310-00-407-9566 | WASHER, LOCK MS35338-45 96906 | | EA | 2 | 217 |
| 49 | 46 | XBOZZ | XBFZZ | XBHZZ | XB--- | | | | FLANGE 9S777 11083 | | EA | 1 | 1 |
| 49 | 47 | PAOZZ | KFFZZ | KFHZZ | PAOZZ | I | .040 | 5330-00-005-0606 | GASKET ALSO PART OF KIT PN 5R1860 9M6542 11083 | | EA | 1 | 1 |
| 49 | 48 | PAOZZ | XBFZZ | XBHZZ | PAOZZ | D | .008 | 5306-00-118-3054 | BOLT 2P3403 11083 | | EA | 1 | 1 |
| 49 | 49 | PAOZZ | PAFZZ | PAHZZ | PAHZZ | D | .010 | 5310-00-514-6849 | WASHER, LOCK 3B4506 11083 | | EA | 1 | 11 |
| 49 | 50 | PAOZZ | PAFZZ | PAHZZ | PAFZZ | D | .010 | 5310-00-930-7014 | WASHER 4B4278 11083 | | EA | 1 | 52 |
| 49 | 51 | PAOZZ | PAFZZ | PAHZZ | PAFZZ | D | .008 | 5305-00-688-2111 | BOLT MS30723-63 96306 | | EA | 4 | 17 |
| 49 | 52 | PAFZZ | PAFZZ | PAHZZ | PAHZZ | D | .010 | 5310-00-514-6849 | WASHER, LOCK 3B4506 11083 | | EA | 4 | 235 |
| 49 | 53 | PAOZZ | PAFZZ | PAHZZ | PAFZZ | D | .010 | 5310-00-930-7014 | WASHER 4B4278 11083 | | EA | 4 | 52 |
| 49 | 54 | PAOZZ | KFFZZ | KFHZZ | PAOZZ | I | .040 | 5330-00-005-0607 | GASKET ALSO PART OF KIT PN 5R1860 9S1269 11083 | | EA | 1 | 1 |
| 49 | 55 | PAOZZ | PAFZZ | KFHZZ | PAOZZ | I | .040 | 2530-00-930-9778 | SEAL ALSO PART OF KIT PN 5R1860 1H8171 11083 | | EA | 1 | 1 |
| 49 | 56 | PAOZZ | XBFZZ | XBHZZ | PAOZZ | I | .030 | 2910-00-922-0343 | VALVE ASSY, CHECK 1P29 11083 CONSISTING OF | | EA | 1 | 1 |
| 49 | 57 | XAOZZ | XAFZZ | XAHZZ | XA--- | | | | RETAINER 5S567 11083 | | EA | 1 | 1 |
| 49 | 58 | XAOZZ | XAFZZ | XAHZZ | XA--- | | | | SLEEVE 5S566 11083 | | EA | 1 | 1 |
| 49 | 59 | XAOZZ | XAFZZ | XAHZZ | XA--- | | | 2910-00-352-7413 | PLUNGER ASSY 8M874 11083 | | EA | 1 | 1 |
| 49 | 60 | XBOZZ | XBFZZ | XBHZZ | XB--- | | | | HOUSING ASSY 9S1263 11083 CONSISTING OF | | EA | 1 | 1 |

| (1) ILLUS- TRATION | | (2) SMR CODE | | | | (3) USMC | | (4) | (5) DESCRIPTION | | (6) | (7) | (8) |
|--------------------------|-------------|-----------------|--------------|-------|-------|-------------|----------------|-----------------------------|--|----------------------|-----|--------------------------|-----------------------------|
| a | b | a | b | c | d | a | b | NATIONAL STOCK NUMBER | REF NUMBER & MFR CODE | USABLE ON CODE | U/M | QTY INC IN UNIT | USMC QTY PER EQUIP |
| FIG NO. | ITEM NO. | ARMY | AIR FORCE | NAVY | USMC | SSI | REPL FACTOR | | | | | | |
| 49 | 61 | PAOZZ | PAFZZ | PAHZZ | PAOZZ | D | .005 | 4730-00-924-7886 | SECONDARY FUEL FILTER AND LINES GROUP PLUG 5M6214 | 11083 | EA | 2 | 20 |
| 49 | 62 | XAOZZ | XAFZZ | XAHZZ | XB--- | | | | HOUSING 9S1251 | 11083 | EA | 1 | 1 |

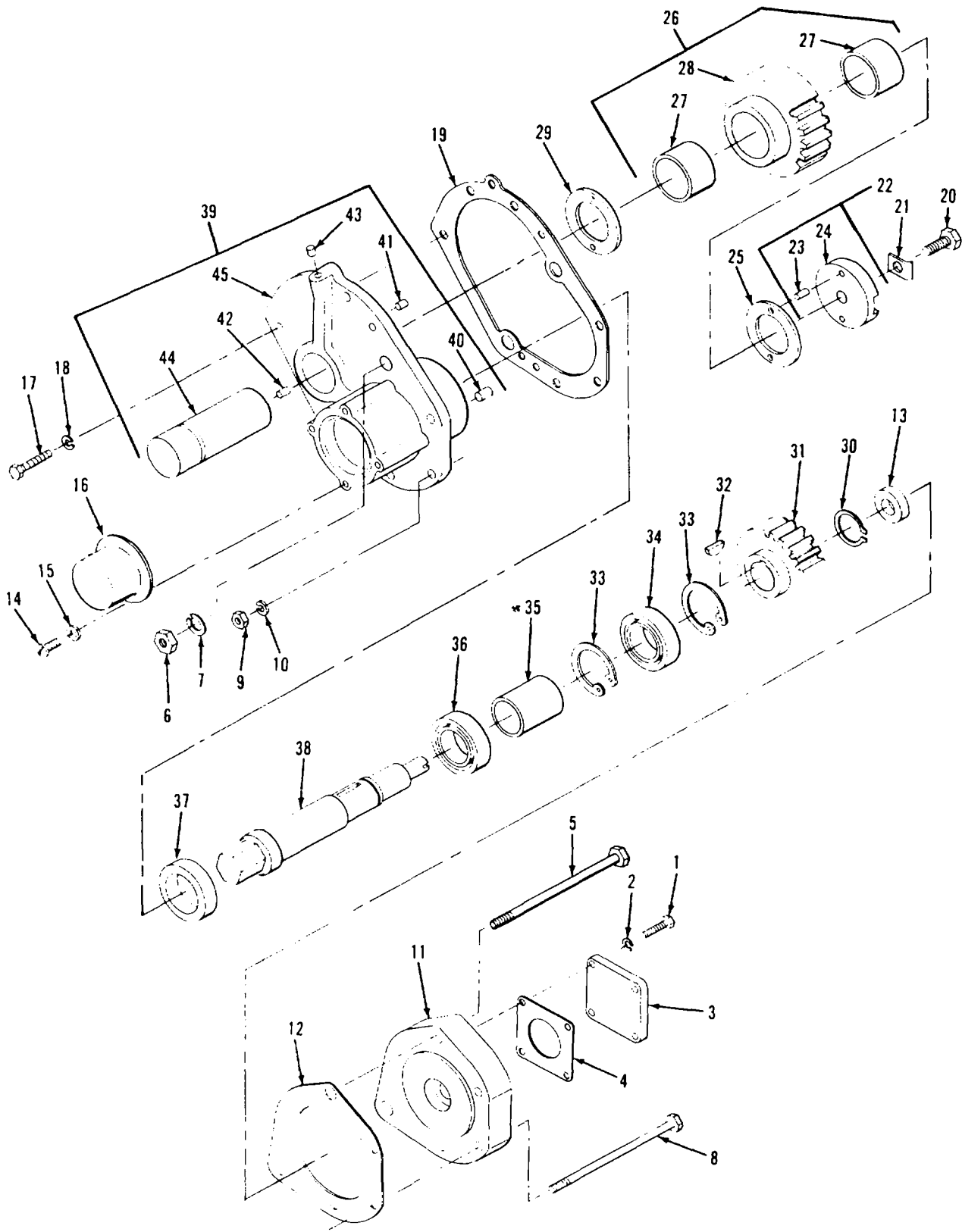

Figure 50. Hydraulic Pump Drive Group

| (1) ILLUS- TRATION | | (2) SMR CODE | | | | (3) USMC | | (4) | (5) DESCRIPTION | (6) USABLE ON CODE | (7) QTY INC IN UNIT | (8) USMC QTY PER EQUIP | |
|--------------------------|-------------|-----------------|--------------|-------|-------|-------------|----------------|-----------------------------|--|-----------------------------|---------------------------------|------------------------------------|-----|
| a | b | a | b | c | d | a | b | NATIONAL STOCK NUMBER | REF NUMBER & MFR CODE | | | | |
| FIG NO. | ITEM NO. | ARMY | AIR FORCE | NAVY | USMC | SSI | REPL FACTOR | | | | U/M | | |
| 50 | | PAFZZ | PAFFF | PAHHH | PAFHH | I | .014 | 2815-00-212-0529 | HYDRAULIC PUMP DRIVE GROUP HYDRAULIC PUMP DRIVE GROUP 5R801 11083 CONSISTING OF | | EA | 1 | 1 |
| 50 | 1 | PAFZZ | PAFZZ | PAHZZ | PAHZZ | D | .008 | 5306-00-226-4826 | BOLT MS90728-33 96906 | | EA | 4 | 16 |
| 50 | 2 | PAFZZ | PAFZZ | PAHZZ | PAHZZ | D | .010 | 5310-00-407-9566 | WASHER, LOCK MS35338-45 96906 | | EA | 4 | 217 |
| 50 | 3 | XBFZZ | XBFZZ | XBHZZ | XB--- | | | | COVER 5R1036 11083 | | EA | 1 | 1 |
| 50 | 4 | KBFZZ | PAFZZ | KFHZZ | PAHZZ | I | .040 | 5330-00-202-0671 | GASKET PART OF KIT PN 5R1860 1Y7578 11083 | | EA | 1 | 1 |
| 50 | 5 | PAFZZ | XBFZZ | XBHZZ | PAHZZ | D | .008 | 5306-00-274-7802 | BOLT 3H1930 11083 | | EA | 2 | 2 |
| 50 | 6 | PAFZZ | XBFZZ | PAHZZ | PAHZZ | | | 5310-00-347-4123 | NUT 1B4205 11083 | | EA | 2 | 2 |
| 50 | 7 | PAFZZ | PAFZZ | PAHZZ | PAHZZ | D | .010 | 5310-00-584-5272 | WASHER, LOCK MS35338-48 96906 | | EA | 2 | 57 |
| 50 | 8 | PAFZZ | XBFZZ | PAHZZ | PAHZZ | D | .008 | 5306-00-138-4465 | BOLT 9F8999 11083 | | EA | 3 | 3 |
| 50 | 9 | PAFZZ | PAFZZ | PAHZZ | PAHZZ | D | .008 | 5310-00-894-5145 | NUT 1D4717 11083 | | EA | 3 | 41 |
| 50 | 10 | PAFZZ | PAFZZ | PAHZZ | PAHZZ | D | .010 | 5310-00-514-6849 | WASHER, LOCK 3B4506 11083 | | EA | 3 | 11 |
| 50 | 11 | XBFZZ | XBFZZ | XBHZZ | XB--- | | | | ADAPTER 5R1031 11083 | | EA | 1 | 1 |
| 50 | 12 | KBFZZ | PAFZZ | KFHZZ | PAHZZ | I | .040 | 5330-00-074-3531 | GASKET PART OF KIT PN 5R1860 4L4707 11083 | | EA | 1 | 1 |
| 50 | 13 | KBFZZ | PAFZZ | KFHZZ | PAHZZ | I | .040 | 5330-00-641-2096 | SEAL PART OF KIT PN 5R1860 4B5432 11083 | | EA | 1 | 1 |
| 50 | 14 | PAFZZ | XBFZZ | XBHZZ | PAHZZ | D | .008 | 5305-00-470-3321 | SCREW MS51849-74 96906 | | EA | 4 | 4 |
| 50 | 15 | PAFZZ | PAFZZ | PAHZZ | PAHZZ | D | .010 | 5310-00-014-5850 | WASHER MS27183-42 96906 | | EA | 4 | 72 |
| 50 | 16 | XBFZZ | XBFZZ | XBHZZ | XB--- | | | | COVER 5L1534 11083 | | EA | 1 | 1 |
| 50 | 17 | PAFZZ | PAFZZ | PAHZZ | PAFZZ | D | .008 | 5306-00-260-4508 | BOLT S1594 11083 | | EA | 3 | 38 |
| 50 | 18 | PAFZZ | PAFZZ | PAHZZ | PAHZZ | D | .010 | 5310-00-514-6849 | WASHER, LOCK 3B4506 11083 | | EA | 3 | 235 |
| 50 | 19 | PAFZZ | PAFZZ | KFHZZ | PAHZZ | I | .040 | 5330-00-074-3530 | GASKET ALSO PART OF KIT PN 5R1860 4L4400 11083 | | EA | 1 | 1 |
| 50 | 20 | PAFZZ | PAFZZ | PAHZZ | PAHZZ | D | .008 | 5306-00-874-4001 | BOLT 6H1717 11083 | | EA | 1 | 3 |
| 50 | 21 | PAFZZ | PAFZZ | PAHZZ | PAHZZ | D | .006 | 5310-00-282-0493 | LOCK 1C155 11083 | | EA | 1 | 1 |

| (1) ILLUS- TRATION | | (2) SMR CODE | | | | (3) USMC | | (4) | (5) DESCRIPTION | | (6) | (7) | (8) |
|--------------------------|-------------|-----------------|--------------|-------|-------|-------------|----------------|-----------------------------|---|----------------------|-----|--------------------------|-----------------------------|
| a | b | a | b | c | d | a | b | NATIONAL STOCK NUMBER | REF NUMBER & MFR CODE | USABLE ON CODE | U/M | QTY INC IN UNIT | USMC QTY PER EQUIP |
| FIG NO. | ITEM NO. | ARMY | AIR FORCE | NAVY | USMC | SSI | REPL FACTOR | | | | | | |
| | | | | | | | | | HYDRAULIC PUMP DRIVE GROUP | | | | |
| 50 | 22 | PAFZZ | PAFZZ | XBHZZ | XB--- | | | 3120-00-285-9035 | WASHER ASSY 4L4401 CONSISTING OF | 11083 | EA | 1 | 1 |
| 50 | 23 | PAFZZ | XBFZZ | XBHZZ | PAHZZ | D | .008 | 5315-00-950-8264 | PIN DOWEL 5B522 | 11083 | EA | 2 | 2 |
| 50 | 24 | PAFZZ | PAFZZ | | PAHZZ | D | .010 | | WASHER 3L1143 | 11083 | EA | 1 | 1 |
| 50 | 25 | PAFZZ | PAFZZ | PAHZZ | PAHZZ | D | .010 | 3120-00-288-2156 | WASHER 9F5893 | 11083 | EA | 1 | 2 |
| 50 | 26 | PAFZZ | PAFBZ | PAHZZ | PAHZZ | I | .050 | 3020-00-214-8092 | GEAR ASSY 5L9940 CONSISTING OF | 11083 | EA | 1 | 1 |
| 50 | 27 | PAFZZ | PAFZZ | PAHZZ | XA--- | | | 3120-00-296-8105 | BEARING 4F8864 | 11083 | EA | 2 | 2 |
| 50 | 28 | XAFZZ | XAFZZ | XBHZZ | XA--- | | | | GEAR 5L8941 | 11083 | EA | 1 | 1 |
| 50 | 29 | PAFZZ | PAFZZ | PAHZZ | PAHZZ | D | .010 | 3120-00-288-2156 | WASHER 9F5893 | 11083 | EA | 1 | 2 |
| 50 | 30 | PAFZZ | XBFZZ | XBHZZ | PAHZZ | I | .013 | 5365-00-803-9975 | RING 5L4019 | 11083 | EA | 1 | 1 |
| 50 | 31 | PAFZZ | PAFZZ | PAHZZ | PAHZZ | I | .050 | 3020-00-239-2485 | GEAR 5L8942 | 11083 | EA | 1 | 1 |
| 50 | 32 | PAFZZ | XBFZZ | XBHZZ | PAHZZ | I | .013 | 5315-00-850-9428 | KEY 4H3157 | 11083 | EA | 1 | 1 |
| 50 | 33 | PAFZZ | PAFZZ | PAHZZ | PAHZZ | I | .013 | 2520-00-632-7722 | RING 1L4775 | 11083 | EA | 2 | 3 |
| 50 | 34 | PAFZZ | PAFZZ | PAHZZ | PAHZZ | I | .040 | 3110-00-155-6661 | BEARING 1B4108 | 11083 | EA | 1 | 2 |
| 50 | 35 | XBFZZ | XBFZZ | XBHZZ | XB--- | | | | SPACER 5L8405 | 11083 | EA | 1 | 1 |
| 50 | 36 | PAFZZ | PAFZZ | PAHZZ | PAHZZ | I | .040 | 3110-00-155-6661 | BEARING 1B4108 | 11083 | EA | 1 | 2 |
| 50 | 37 | PAFZZ | PAFZZ | KFHZZ | PAHZZ | I | .040 | 2930-00-105-2663 | SEAL, PUMP ALSO PART OF KIT PN 5R1860 3H1397 | 11083 | EA | 1 | 1 |
| 50 | 38 | PAFZZ | XBFZZ | XBHZZ | PAHZZ | I | .050 | 2815-00-267-0324 | SHAFT 5R1032 | 11083 | EA | 1 | 1 |
| 50 | 39 | XBFZZ | XBFZZ | XBHHH | XB--- | | | | COVER ASSY 4L5758 CONSISTING OF | 11083 | EA | 1 | 1 |
| 50 | 40 | XBFZZ | XBFZZ | XBHZZ | PAHZZ | D | .008 | 5315-00-363-8794 | PIN, DOWEL 1F1006 | 11083 | EA | 2 | 2 |
| 50 | 41 | PAFZZ | XBFZZ | XBHZZ | PAHZZ | D | .008 | 5315-00-950-8264 | PIN, DOWEL 5B582 | 11083 | EA | 2 | 2 |
| 50 | 42 | XBFZZ | XBFZZ | XBHZZ | PAHZZ | D | .008 | 5315-00-028-7266 | PIN, DOWEL 3F6795 | 11083 | EA | 1 | 1 |
| 50 | 43 | XBFZZ | XBFZZ | XBHZZ | PAHZZ | D | .008 | 5315-00-852-6345 | PIN, DOWEL 6F984 | 11083 | EA | 1 | 1 |

| (1) ILLUS- TRATION | | (2) SMR CODE | | | | (3) USMC | | (4) | (5) DESCRIPTION | | (6) | (7) | (8) |
|--------------------------|------------------|-----------------|-------------------|-----------|-----------|-------------|---------------------|-----------------------------|--------------------------|----------------------|-----|--------------------------|-----------------------------|
| a FIG NO. | b ITEM NO. | a ARMY | b AIR FORCE | c NAVY | d USMC | a SSI | b REPL FACTOR | NATIONAL STOCK NUMBER | REF NUMBER & MFR CODE | USABLE ON CODE | U/M | QTY INC IN UNIT | USMC QTY PER EQUIP |
| 50 | 44 | PAFZZ | XBFZZ | XBHZZ | PAHZZ | I | .050 | 2815-00-269-6823 | SHAFT 4L4186 | 11083 | EA | 1 | 1 |
| 50 | 45 | XBFZZ | XAFZZ | XAHZZ | XB--- | | | | COVER 4L4674 | 11083 | EA | 1 | 1 |

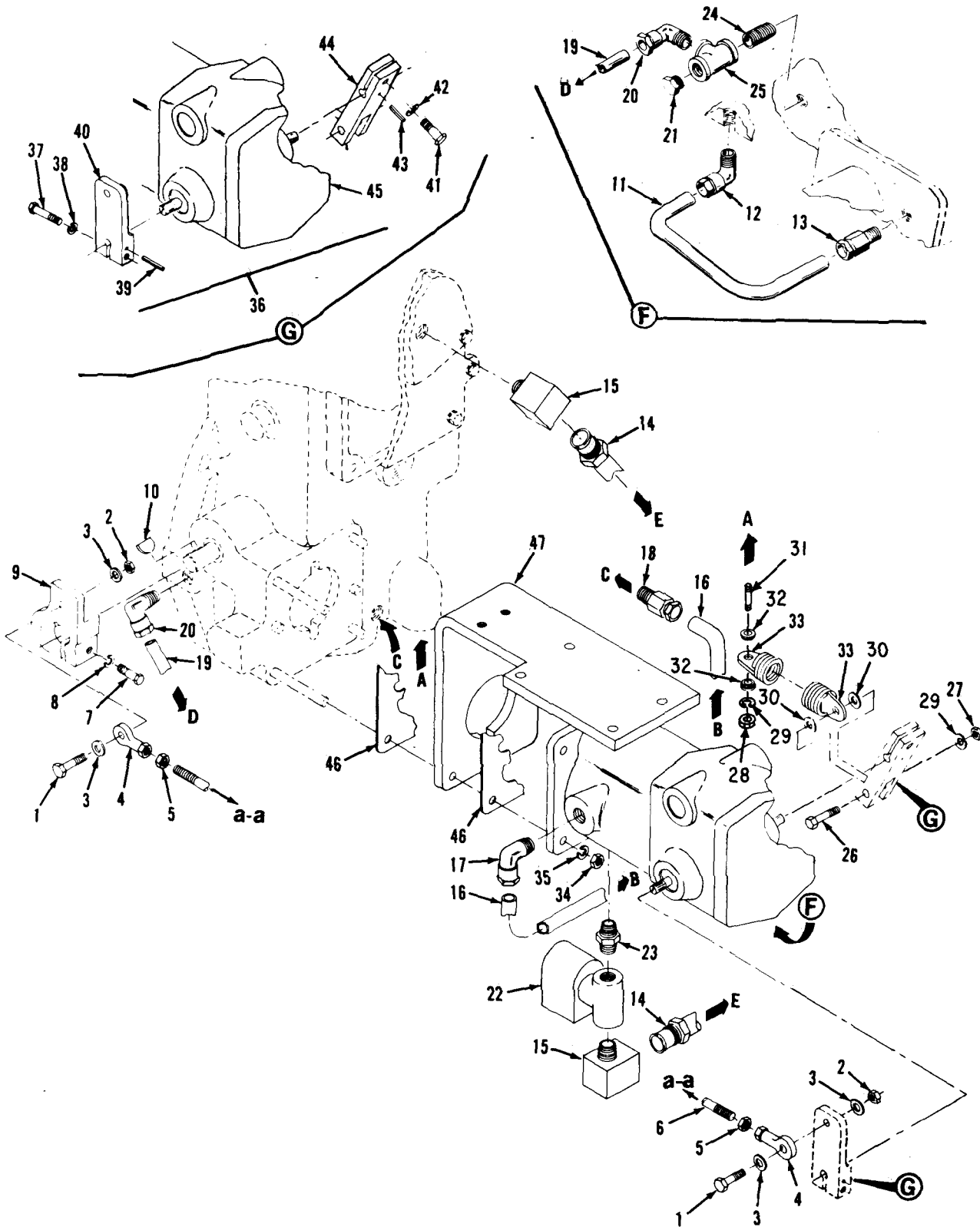

Figure 51. Utility Governor Group (Sheet 1 of 2)

| (1) ILLUS- TRATION | | (2) SMR CODE | | | | (3) USMC | | (4) | (5) DESCRIPTION | | (6) | (7) | (8) |
|--------------------------|-------------|-----------------|--------------|-------|--------|-------------|----------------|-----------------------------|---|----------------------|-----|--------------------------|-----------------------------|
| a | b | a | b | c | d | a | b | NATIONAL STOCK NUMBER | REF NUMBER & MFR CODE | USABLE ON CODE | U/M | QTY INC IN UNIT | USMC QTY PER EQUIP |
| FIG NO. | ITEM NO. | ARMY | AIR FORCE | NAVY | USMC | SSI | REPL FACTOR | | | | | | |
| | | | | | | | | | UTILITY GOVERNOR GROUP | | | | |
| 51 | | AFFZZ | AFFFF | AHHHH | AF'FHH | | | | GOVERNOR GROUP 5R1269 CONSISTING OF | 11083 | EA | 1 | 3 |
| 51 | 1 | PAOZZ | PAFZZ | | PAFZZ | D | .008 | 5306-00-209-3217 | BOLT 6D2928 | 11083 | EA | 2 | 8 |
| 51 | 2 | PAOZZ | PAFZZ | | PAFZZ | D | .008 | 5310-00-241-6604 | NUT MS17830-4C | 96906 | EA | 1 | 1 |
| 51 | 3 | PAOZZ | PAFZZ | | PAFZZ | D | .010 | 5310-00-809-4058 | WASHER MS27183-10 | 96906 | EA | 4 | 591 |
| 51 | 4 | PAOZZ | PAFZZ | PAHZZ | XB--- | | | 3120-00-855-8032 | ROD END 5R3054 | 11083 | EA | 2 | 6 |
| 51 | 5 | PAOZZ | PAFZZ | | PAFZZ | D | .008 | 5310-00-445-4633 | NUT 9M1311 | 11083 | EA | 2 | 4 |
| 51 | 6 | PAOZZ | PAFZZ | | XB--- | | | 5307-00-343-5732 | ROD 5R2681 | 11083 | EA | 1 | 1 |
| 51 | 7 | PAOZZ | PAFZZ | | PAFZZ | D | .008 | 5306-00-209-3217 | BOLT 6D2928 | 11083 | EA | 1 | 8 |
| 51 | 8 | PAOZZ | PAFZZ | PAHZZ | PAFZZ | D | .010 | 5310-00-958-7500 | WASHER, LOCK 1L4789 | 11083 | EA | 1 | 9 |
| 51 | 9 | PAOZZ | XBFZZ | XBHZZ | XB--- | | | 2990-00-262-9236 | LEVER 5R2260 | 11083 | EA | 1 | 1 |
| 51 | 10 | PAOZZ | XBFZZ | XBHZZ | PAFZZ | D | .020 | 5315-00-010-8749 | KEY 1B8702 | 11083 | EA | 1 | 1 |
| 51 | 11 | PAOZZ | MFFZZ | XBHZZ | PAFZZ | D | .004 | 4710-00-264-8671 | TUBE 5R1737 | 11083 | EA | 1 | 1 |
| 51 | 12 | PAOZZ | PAFZZ | PAHZZ | PAFZZ | D | .004 | 4730-00-871-1288 | FITTING 2H9866 | 11083 | EA | 1 | 3 |
| 51 | | PAOZZ | PAFZZ | | PAFZZ | D | .008 | 4730-00-289-1954 | NUT 181DI-2 | 30327 | EA | 1 | 1 |
| 51 | 13 | PAOZZ | PAFZZ | PAHZZ | PAFZZ | D | .008 | 2950-00-118-4993 | FITTING 1L1118 | 11083 | EA | 1 | 3 |
| 51 | | XAOZZ | XAFZZ | | PAFZZ | D | .010 | 4730-00-289-1954 | NUT 181DI-2 | 30327 | EA | 1 | 1 |
| 51 | 14 | PAOZZ | PAFZZ | PAHZZ | PAFZZ | D | .004 | 4710-00-213-8651 | TUBE ASSY 5R2444 | 11083 | EA | 1 | 1 |
| 51 | 15 | PAOZZ | PAFZZ | PAHZZ | PAFZZ | D | .006 | 4730-00-988-0992 | ELBOW 5K9235 | 11083 | EA | 2 | 2 |
| 51 | 16 | PAOZZ | MFFZZ | XBHZZ | PAFZZ | D | .004 | 4710-00-264-8673 | TUBE 5R1801 | 11083 | EA | 1 | 1 |
| 51 | 17 | PAOZZ | PAFZZ | PAHZZ | PAFZZ | D | .008 | 4730-00-922-6282 | FITTING 1F4656 | 11083 | EA | 1 | 1 |
| 51 | | XAOZZ | XAFZZ | | PAFZZ | D | .010 | 4730-00-288-9391 | NUT 81LB3-8 | 30327 | EA | 1 | 2 |
| 51 | 18 | PAOZZ | PAFZZ | | PAFZZ | D | .008 | 4730-00-545-0800 | FITTING 5R2723 | 11083 | EA | 1 | 1 |
| 51 | | XAOZZ | XAFZZ | | PAFZZ | D | .010 | 4730-00-288-9391 | NUT 81LB3-8 | 30327 | EA | 1 | 2 |

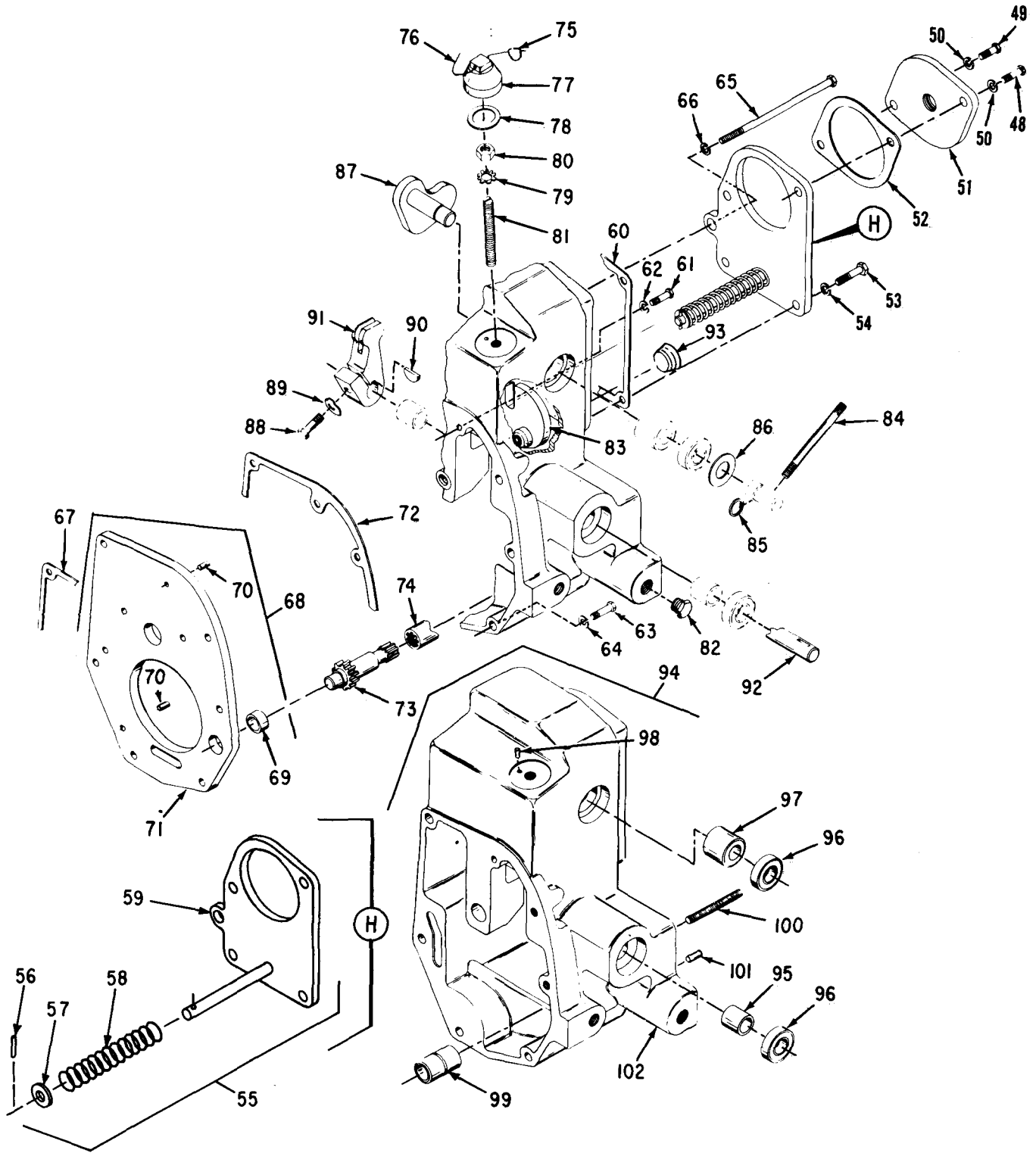

Figure 51. Utility Governor Group (Sheet 2 of 2)

| (1) ILLUS- TRATION | | (2) SMR CODE | | | | (3) USMC | | (4) | (5) DESCRIPTION | | (6) | (7) | (8) |
|--------------------------|-------------|-----------------|--------------|-------|-------|-------------|----------------|-----------------------------|--|----------------------|-----|--------------------------|-----------------------------|
| a | b | a | b | c | d | a | b | NATIONAL STOCK NUMBER | REF NUMBER & MFR CODE | USABLE ON CODE | U/M | QTY INC IN UNIT | USMC QTY PER EQUIP |
| FIG. NO. | ITEM NO. | ARMY | AIR FORCE | NAVY | USMC | SSI | REPL FACTOR | | | | | | |
| | | | | | | | | | | | | | |
| 51 | 19 | PAOZZ | MFFZZ | XBHZZ | PAFZZ | D | .004 | 4710-00-269-7091 | TUBE 1N9824 | 11083 | EA | 1 | 1 |
| 51 | 20 | PAOZZ | PAFZZ | PAHZZ | PAFZZ | D | .008 | 4730-00-882-8621 | FITTING 3B8998 | 11083 | EA | 2 | 2 |
| 51 | | XAOZZ | XAFZZ | | PAFZZ | D | .010 | 4730-00-278-8368 | NUT 81LB1-4 | 30327 | EA | 1 | 1 |
| 51 | 21 | PAOZZ | PAFZZ | PAHZZ | PAOZZ | D | .005 | 4730-00-924-7886 | PLUG 5M6214 | 11083 | EA | 1 | 20 |
| 51 | 22 | PAOZZ | PAFBF | PAHZZ | PAFZZ | I | .050 | 4810-00-192-8992 | VALVE SOLENOID 5R2369 | 11083 | EA | 1 | 1 |
| 51 | 23 | XBOZZ | XBFBZ | XBHZZ | XB--- | | | 4730-00-432-4915 | ADAPTER, PIPE 71-4881-03 | 30554 | EA | 1 | 1 |
| 51 | 24 | PAOZZ | XBFBZ | XBHZZ | PAFZZ | D | .002 | 4730-00-196-2054 | NIPPLE 3B7264 | 11083 | EA | 1 | 1 |
| 51 | 25 | PAOZZ | XBFBZ | XBHZZ | PAFZZ | D | .001 | | TEE 3B7900 | 11083 | EA | 1 | 1 |
| 51 | 26 | PAFZZ | PAFZZ | PAHZZ | PAFZZ | D | .008 | 5306-00-226-4828 | BOLT MS90728-35 | 96906 | EA | 1 | 1 |
| 51 | 27 | PAFZZ | PAFZZ | PAHZZ | PAFZZ | D | .010 | 5310-00-804-4806 | NUT 33797S8 | 23040 | EA | 1 | 7 |
| 51 | 28 | PAFZZ | PAFZZ | | PAFZZ | D | .008 | 5310-00-188-7848 | NUT 1B4202 | 11083 | EA | 1 | 1 |
| 51 | 29 | PAFZZ | PAFZZ | PAHZZ | PAHZZ | D | .010 | 5310-00-407-9566 | WASHER, LOCK MS35338-45 | 96906 | EA | 2 | 217 |
| 51 | 30 | PAFZZ | XBFBZ | XBHZZ | PAFZZ | D | .010 | 5310-00-083-7402 | WASHER 2N4378 | 11083 | EA | 2 | 4 |
| 51 | 31 | PAFZZ | XBFBZ | XBHZZ | PAFZZ | D | .037 | 5307-00-827-7251 | STUD 2F194 | 11083 | EA | 1 | |
| 51 | 32 | PAFZZ | XBFBZ | XBHZZ | PAFZZ | D | .010 | 5310-00-083-7402 | WASHER 2N4378 | 11083 | EA | 2 | 4 |
| 51 | 33 | PAFZZ | PAFZZ | PAHZZ | PAFZZ | I | .035 | 5360-00-401-5258 | SPRING ASSY 2N4375 | 11083 | EA | 1 | 1 |
| 51 | 34 | PAFZZ | PAFZZ | PAHZZ | PAFZZ | D | .008 | 5310-00-804-4806 | NUT 33797S8 | 23040 | EA | 4 | 7 |
| 51 | 35 | PAFZZ | PAFZZ | PAHZZ | PAHZZ | D | .010 | 5310-00-407-9566 | WASHER, LOCK MS35338-45 | 96906 | EA | 4 | 217 |
| 51 | 36 | AFFHD | AFFDD | | XA--- | | | | GOVERNOR ASSY 04306-9200 5R2713 CONSISTING OF | 93568 11083 | EA | 1 | 1 |
| 51 | 37 | PAOZZ | PAFZZ | | PAFZZ | D | .008 | 5306-00-209-3217 | BOLT 6D2928 | 11083 | EA | 1 | 8 |
| 51 | 38 | PAOZZ | PAFZZ | PAHZZ | PAFZZ | D | .010 | 5310-00-958-7500 | WASHER, LOCK 1L4789 | 11083 | EA | 1 | 9 |
| 51 | 39 | PAOZZ | PAFZZ | | PAFZZ | D | .008 | 5315-00-924-2389 | PIN 5H9839 | 11083 | EA | 1 | 1 |
| 51 | 40 | XBOZZ | XBFBZ | XBHZZ | XB--- | | | | LEVER 5R1216 | 11083 | EA | 1 | 1 |

| (1) ILLUS- TRATION | | (2) SMR CODE | | | | (3) USMC | | (4) | (5) DESCRIPTION | | (6) | (7) | (8) |
|--------------------------|-------------|-----------------|--------------|-------|-------|-------------|----------------|-----------------------------|--|----------------------|-----|--------------------------|-----------------------------|
| a | b | a | b | c | d | a | b | NATIONAL STOCK NUMBER | REF NUMBER & MFR CODE | USABLE ON CODE | U/M | QTY INC IN UNIT | USMC QTY PER EQUIP |
| FIG NO. | ITEM NO. | ARMY | AIR FORCE | NAVY | USMC | SSI | REPL FACTOR | | | | | | |
| UTILITY GOVERNOR GROUP | | | | | | | | | | | | | |
| 51 | 41 | PAFZZ | XBFZZ | XBHZZ | PAFZZ | D | .008 | 5306-00-435-0468 | BOLT 1H3337 | 11083 | EA | 1 | 1 |
| 51 | 42 | PAFZZ | PAFZZ | PAHZZ | PAFZZ | D | .010 | 5310-00-958-7500 | WASHER, LOCK 1L4789 | 11083 | EA | 1 | 9 |
| 51 | 43 | PAFZZ | PAFZZ | | PAFZZ | D | .008 | 5315-00-533-9530 | PIN 2L5893 | 11083 | EA | 1 | 1 |
| 51 | 44 | PAFZZ | XBFZZ | XBHZZ | XB--- | | | 2990-00-262-1383 | LEVER 5R1408 | 11083 | EA | 1 | 1 |
| 51 | 45 | PAFHD | PAFDD | PBHHH | PAFHH | I | .100 | 2990-00-204-5737 | UTILITY GOVERNOR ASSY 8510-232 66503 5R2462 11083 (See Fig. 52) | | EA | 1 | 1 |
| 51 | 46 | KBFZZ | PAFZZ | KFHZZ | PAFZZ | I | .040 | 2815-00-891-0982 | GASKET PART OF KIT PN 5R1860 6L3528 | 11083 | EA | 2 | 2 |
| 51 | 47 | XBFZZ | XBFZZ | XBHZZ | XB--- | | | | BRACKET 5R1184 | 11083 | EA | 1 | 1 |
| 51 | 48 | PAFZZ | XBFZZ | XBHZZ | PAFZZ | D | .008 | 5306-01-050-6152 | SCREW 3R6569 | 11083 | EA | 1 | 1 |
| 51 | 49 | PAFZZ | XBFZZ | XBHZZ | PAFZZ | D | .008 | 5306-00-352-7899 | BOLT 4F7957 | 11083 | EA | 1 | 6 |
| 51 | 50 | | PAFZZ | PAHZZ | PAFZZ | D | .010 | 5310-00-958-7500 | WASHER, LOCK 1L4789 | 11083 | EA | 2 | 9 |
| 51 | 51 | XBFZZ | XBFZZ | XBHZZ | XB--- | | | | FLANGE 2N4962 | 11083 | EA | 1 | 1 |
| 51 | 52 | PAFZZ | PAFZZ | KFHZZ | PAFZZ | D | .040 | 2815-00-850-3837 | GASKET ALSO PART OF KIT PN 5R1860 6L1597 | 11083 | EA | 1 | 1 |
| 51 | 53 | PAFZZ | PAFZZ | PAHZZ | PAHZZ | D | .008 | 5306-00-261-1153 | BOLT S1615 | 11083 | EA | 2 | 2 |
| 51 | 54 | PAFZZ | PAFZZ | PAHZZ | PAFZZ | D | .010 | 5310-00-958-7500 | WASHER, LOCK 1L4789 | 11083 | EA | 2 | 9 |
| 51 | 55 | XBFZZ | XRFZZ | XBHZZ | XB--- | | | | COVER ASSY 5R830 CONSISTING OF | 11083 | EA | 1 | 1 |
| 51 | 56 | XBFZZ | XBFZZ | | PAFZZ | D | .008 | 5315-00-264-0103 | PIN 2K3455 | 11083 | EA | 1 | 1 |
| 51 | 57 | PAFZZ | PAFZZ | | PAFZZ | D | .010 | | WASHER 4B4276 | 11083 | EA | 1 | 3 |
| 51 | 58 | PAFZZ | PAFZZ | | PAFZZ | I | .015 | 5360-00-842-6598 | SPRING 8F708 | 11083 | EA | 1 | 1 |
| 51 | 59 | XAFZZ | PAFZZ | | XB--- | | | | COVER 5R828 | 11083 | EA | 1 | 1 |
| 51 | 60 | PAFZZ | PAFZZ | KFHZZ | PAFZZ | I | .040 | 5330-00-227-1487 | GASKET ALSO PART OF KIT PN 5R1860 5R820 | 11083 | EA | 1 | 1 |
| 51 | 61 | PAFZZ | PAFZZ | XBHZZ | PAFZZ | D | .008 | 5306-00-930-5643 | BOLT 1A9579 | 11083 | EA | 2 | 2 |

| (1) ILLUS- TRATION | | (2) SMR CODE | | | | (3) USMC | | (4) | (5) DESCRIPTION | | (6) | (7) | (8) |
|--------------------------|-------------|-----------------|--------------|-------|-------|-------------|----------------|-----------------------------|---|----------------------|-----|--------------------------|-----------------------------|
| a | b | a | b | c | d | a | b | NATIONAL STOCK NUMBER | REF NUMBER & MFR CODE | USABLE ON CODE | U/M | QTY INC IN UNIT | USMC QTY PER EQUIP |
| FIG NO. | ITEM NO. | ARMY | AIR FORCE | NAVY | USMC | SSI | REPL FACTOR | | | | | | |
| | | | | | | | | | UTILITY GOVERNOR GROUP | | | | |
| ✓ | 62 | PAHZZ | PAFZZ | PAHZZ | PAHZZ | D | .010 | 5310-00-407-9566 | WASHER, LOCK MS35338-45 | 96906 | EA | 2 | 217 |
| 51 | 63 | PAFZZ | XBFZZ | XBHZZ | PAFZZ | D | .008 | 5306-00-226-4833 | BOLT MS90728-40 | 96906 | EA | 1 | 1 |
| 51 | 64 | PAFZZ | PAFZZ | PAHZZ | PAHZZ | D | .010 | 5310-00-407-9566 | WASHER, LOCK MS35338-45 | 96906 | EA | 1 | 217 |
| 51 | 65 | PAFZZ | XBFZZ | XBHZZ | PAFZZ | D | .008 | 5306-00-268-2445 | BOLT 5L1761 | 11083 | EA | 1 | 1 |
| 51 | 66 | PAFZZ | PAFZZ | PAHZZ | PAHZZ | D | .010 | 5310-00-407-9566 | WASHER, LOCK MS35338-45 | 96906 | EA | 1 | 217 |
| 51 | 67 | KBFZZ | PAFZZ | KFHZZ | PAFZZ | I | .040 | 5330-00-218-8100 | GASKET PART OF KIT PN 5R1860 1N9807 | 11083 | EA | 1 | 1 |
| 51 | 68 | XBFZZ | XBFZZ | XBHZZ | XB--- | | | | PLATE ASSY 1N9810 CONSISTING OF | 11083 | EA | 1 | 1 |
| 51 | 69 | XBFZZ | PAFZZ | | PAFZZ | D | .006 | 2910-00-948-3638 | BUSHING 5H5744 | 11083 | EA | 1 | 1 |
| 51 | 70 | XBFZZ | XBFZZ | XBHZZ | XB--- | | | 5315-00-514-1616 | PIN, DOWEL 2H1190 | 11083 | EA | 2 | 4 |
| 51 | 71 | XAFZZ | XAFZZ | | XB--- | | | | PLATE 1N9808 | 11083 | EA | 1 | 1 |
| 51 | 72 | KBFZZ | PAFZZ | KFHZZ | PAHZZ | I | .040 | 5330-00-227-1485 | GASKET PART OF KIT PN 5R1860 1N9809 | 11083 | EA | 1 | 1 |
| 51 | 73 | PAFZZ | PAFZZ | PAHZZ | PAHZZ | I | .050 | 3040-00-213-6654 | GEAR 1N9765 | 11083 | EA | 1 | 1 |
| 51 | 74 | PAFZZ | PAFZZ | PAHZZ | PAHZZ | I | .050 | 3010-00-213-6720 | COUPLING 5R1182 | 11083 | EA | 1 | 1 |
| 51 | 75 | XBOZZ | XBFZZ | XBHZZ | XB--- | | | 5330-00-237-8039 | SEAL, WIRE 8S8159 PR1035B | 11083 01019 | EA | 1 | 1 |
| 51 | 76 | MFFZZ | MFFZZ | XBHZZ | MFFZZ | | | | WIRE 8S8160 MANUFACTURE FROM | 11083 | EA | 1 | 1 |
| 51 | | PAFZZ | PAFZZ | | PAFZZ | I | .070 | 9505-00-006-5050 | WIRE 26SP | 01019 | FT | 2 | 2 |
| 51 | 77 | XAFZZ | XBFZZ | XBHZZ | XB--- | | | | COVER 7L4987 | 11083 | EA | 1 | 1 |
| 51 | 78 | PAFZZ | PAFZZ | PAHZZ | PAFZZ | D | .010 | 5310-00-183-8044 | WASHER 8F6297 | 11083 | EA | 1 | 1 |
| 51 | 79 | PAFZZ | PAFZZ | PAHZZ | PAFZZ | D | .008 | 5310-00-475-5712 | LOCK 2L1333 | 11083 | EA | 1 | 1 |
| | 80 | PAFZZ | XBFZZ | XBHZZ | PAFZZ | D | .008 | 5310-00-205-3461 | NUT 2L1331 | 11083 | EA | 1 | 1 |
| 51 | 81 | PAFZZ | XBFZZ | XBHZZ | PAFZZ | D | .008 | 5305-00-268-2448 | SCREW 5R816 | 11083 | EA | 1 | 1 |
| 51 | 82 | PAOZZ | PAFZZ | XBHZZ | XB--- | | | 4730-00-287-3279 | PLUG 5M6213 | 11083 | EA | 1 | 7 |

| (1) ILLUS- TRATION | | (2) SMR CODE | | | | (3) USMC | | (4) | (5) DESCRIPTION | | (6) | (7) | (8) |
|--------------------------|-------------|-----------------|--------------|-------|-------|-------------|----------------|-----------------------------|---|----------------------|-----|--------------------------|-----------------------------|
| a | b | a | b | c | d | a | b | NATIONAL STOCK NUMBER | REF NUMBER & MFR CODE | USABLE ON CODE | U/M | QTY INC IN UNIT | USMC QTY PER EQUIP |
| FIG NO. | ITEM NO. | ARMY | AIR FORCE | NAVY | USMC | SSI | REPL FACTOR | | | | | | |
| | | | | | | | | | UTILITY GOVERNOR GROUP | | | | |
| 51 | 83 | PAFZZ | PAFZZ | PAHZZ | PAHZZ | I | .050 | 2910-00-271-5627 | PIN ASSY 5R819 | 11083 | EA | 1 | 1 |
| 51 | 84 | PAFZZ | XBFZZ | XBHZZ | XB--- | | | 5315-00-274-8197 | STUD 5R2426 | 11083 | EA | 1 | 1 |
| 51 | 85 | PAFZZ | PAFZZ | PAHZZ | PAHZZ | I | .050 | 5365-00-252-4725 | RING 5H9899 | 11083 | EA | 1 | 1 |
| 51 | 86 | PAFZZ | XBFZZ | XBHZZ | PAHZZ | D | .008 | 5310-00-274-9878 | WASHER 1K4403 | 11083 | EA | 1 | 1 |
| 51 | 87 | PAFZZ | XBFZZ | XBHZZ | PAHZZ | I | .020 | 2990-00-262-9241 | SHAFT ASSY 5R2427 | 11083 | EA | 1 | 1 |
| 51 | 88 | PAFZZ | PAFZZ | PAHZZ | PAFZZ | D | .008 | 5306-00-352-7899 | BOLT 4F7957 | 11083 | EA | 1 | 6 |
| 51 | 89 | PAFZZ | PAFZZ | PAHZZ | PAFZZ | D | .008 | 2815-00-371-3515 | LOCK 7F2836 | 11083 | EA | 1 | 1 |
| 51 | 90 | PAFZZ | XBFZZ | XBHZZ | PAFZZ | D | .020 | 5310-00-010-6749 | KEY 1B8702 | 11083 | EA | 1 | 1 |
| 51 | 91 | PAFZZ | XBFZZ | XBHZZ | XB--- | | | 2990-00-262-9295 | LEVER 2N6693 | 11083 | EA | 1 | 1 |
| 51 | 92 | PAFZZ | XBFZZ | XBHZZ | PAHZZ | I | .050 | 3040-00-264-8674 | SHAFT 5R832 | 11083 | EA | 1 | 1 |
| 51 | 93 | PAFZZ | XBFZZ | XBHZZ | PAHZZ | D | .005 | 4730-00-289-5176 | PLUG MS49005-8 | 96906 | EA | 1 | 3 |
| 51 | 94 | PBFZZ | XBFZZ | XBHHH | XB--- | | | 2990-00-264-8742 | HOUSING ASSY 5R1278 CONSISTING OF | 11083 | EA | 1 | 1 |
| 51 | 95 | PAFZZ | PAFZZ | PAHZZ | PAHZZ | I | .050 | 3120-00-939-6689 | BEARING 9M4256 | 11083 | EA | 2 | 2 |
| 51 | 96 | PAFZZ | PAFZZ | PAHZZ | PAHZZ | I | .040 | 5330-00-285-1332 | SEAL EAB506 | 81996 | EA | 2 | 2 |
| 51 | 97 | PAFZZ | PAFZZ | PAHZZ | PAHZZ | I | .050 | 3120-00-218-1886 | BEARING 4L1750 | 11083 | EA | 1 | 1 |
| 51 | 98 | PAFZZ | XBFZZ | XBHZZ | PAHZZ | D | .005 | 5315-00-240-0997 | PIN MS16562-13 | 96906 | EA | 1 | 1 |
| 51 | 99 | PAFZZ | PAFZZ | PAHZZ | PAHZZ | I | .050 | 3120-00-218-1883 | BEARING 2N3908 | 11083 | EA | 1 | 1 |
| 51 | 100 | PAFZZ | XBFZZ | XBHZZ | PAHZZ | D | .008 | 5307-00-111-1871 | STUD 5R1277 | 11083 | EA | 4 | 4 |
| 51 | 101 | PAFZZ | XBFZZ | XBHZZ | PAHZZ | D | .008 | 5315-00-999-8417 | PIN, DOWEL 8H9208 | 11083 | EA | 2 | 2 |
| 51 | 102 | XBFZZ | XAFZZ | XAHZZ | XB--- | | | | HOUSING 5R1139 | 11083 | EA | 1 | 1 |

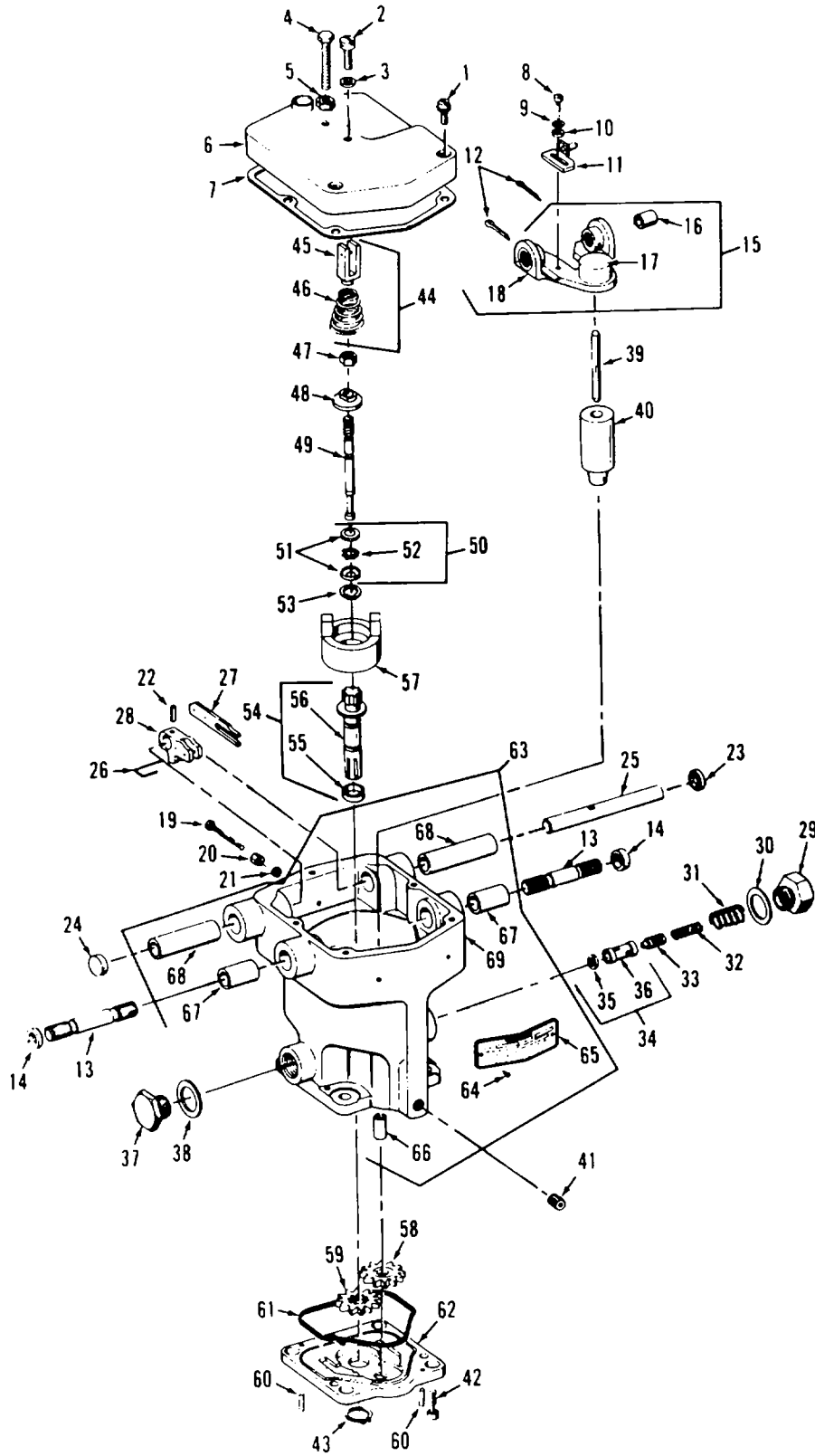

Figure 52. Utility Governor Assembly

| (1) ILLUS- TRATION | | (2) SMR CODE | | | | (3) USMC | | (4) | (5) DESCRIPTION | | (6) | (7) | (8) |
|--------------------------|-------------|-----------------|--------------|-------|-------|-------------|----------------|-----------------------------|---------------------------------------|----------------------|-----|--------------------------|-----------------------------|
| a | b | a | b | c | d | a | b | NATIONAL STOCK NUMBER | REF NUMBER & MFR CODE | USABLE ON CODE | U/M | QTY INC IN UNIT | USMC QTY PER EQUIP |
| FIG NO. | ITEM NO. | ARMY | AIR FORCE | NAVY | USMC | SSI | REPL FACTOR | | | | | | |
| | | | | | | | | | UTILITY GOVERNOR ASSEMBLY | | | | |
| 52 | 1 | PAHZZ | PAFZZ | PAHZZ | PAHZZ | D | .008 | 5305-00-193-5245 | SCREW 218596 | 66503 | EA | 3 | 3 |
| 52 | 2 | PAHZZ | PAFZZ | PAHZZ | PAHZZ | D | .008 | 5305-00-193-5242 | SCREW 188609 | 66503 | EA | 1 | 1 |
| 52 | 3 | PAHZZ | PAFZZ | PAHZZ | PAHZZ | D | .010 | 5330-00-641-1153 | WASHER 190581 | 66503 | EA | 1 | 1 |
| 52 | 4 | PAHZZ | XBDZZ | PAHZZ | PAHZZ | D | .008 | 5305-00-216-8588 | SCREW 041342 | 66503 | EA | 1 | 1 |
| 52 | 5 | PAHZZ | PAFZZ | PAHZZ | PAHZZ | D | .008 | 5310-00-903-8282 | NUT MS21083N4 | 96906 | EA | 1 | 1 |
| 52 | 6 | XDHZZ | XBDZZ | XBHZZ | XB--- | | | | COVER 371358 | 66503 | EA | 1 | 1 |
| 52 | 7 | PAHZZ | PAFZZ | PAHZZ | PAHZZ | D | .040 | 5330-00-395-1822 | GASKET 040419 | 66503 | EA | 1 | 1 |
| 52 | 8 | PAHZZ | XBDZZ | XBHZZ | PAHZZ | D | .008 | 5305-00-216-8591 | SCREW 189157 | 66503 | EA | 1 | 1 |
| 52 | 9 | PAHZZ | PAFZZ | PAHZZ | PAHZZ | D | .010 | 2990-00-886-5249 | WASHER, LOCK 188141 | 66503 | EA | 1 | 1 |
| 52 | 10 | PAHZZ | PAFZZ | PAHZZ | PAHZZ | D | .010 | 5310-00-882-1183 | WASHER 186044 | 66503 | EA | 1 | 1 |
| 52 | 11 | XDHZZ | XBDZZ | XBHZZ | XB--- | | | 2990-00-735-4000 | BRACKET 041619 | 66503 | EA | 1 | 1 |
| 52 | 12 | PAHZZ | PAFZZ | PAHZZ | PAHZZ | D | .008 | 5315-00-193-6606 | PIN, COTTER 184092 | 66503 | EA | 2 | 2 |
| 52 | 13 | PAHZZ | PAFZZ | PAHZZ | PAHZZ | I | .010 | 2990-00-192-8981 | SHAFT 041672 | 66503 | EA | 2 | 2 |
| 52 | 14 | PAHZZ | PAFZZ | PAHZZ | PAHZZ | I | .013 | 2990-00-732-7625 | SEAL 182600 | 66503 | EA | 2 | 3 |
| 52 | 15 | PAHZZ | XBDZZ | XBHHH | XB--- | | | 2990-00-237-1568 | LEVER ASSY 041652 CONSISTING OF | 66503 | EA | 1 | 1 |
| 52 | 16 | XAHZZ | PAFZZ | PAHZZ | PAHZZ | I | .006 | 3120-00-178-1689 | BUSHING 041617 | 66503 | EA | 2 | 2 |
| 52 | 17 | XAHZZ | PAFZZ | PAHZZ | XB--- | | | 2990-00-192-9002 | CUP 041650 | 66503 | EA | 1 | 1 |
| 52 | 18 | XAHZZ | XAFZZ | XAHZZ | XB--- | | | | LEVER 041651 | 66503 | EA | 1 | 1 |
| 52 | 19 | PAHZZ | XBDZZ | PAHZZ | PAHZZ | D | .008 | 5305-00-377-3843 | SCREW 189004 | 66503 | EA | 1 | 1 |
| 52 | 20 | PAHZZ | PAFZZ | PAHZZ | PAHZZ | D | .008 | 5310-00-527-3815 | NUT 188164 | 66503 | EA | 1 | 1 |
| 52 | 21 | PAHZZ | PAFZZ | PAHZZ | PAHZZ | D | .010 | 5310-00-245-5446 | WASHER X349 | 33323 | EA | 1 | 1 |
| 52 | 22 | PAHZZ | XBDZZ | XBHZZ | PAHZZ | D | .008 | 5315-00-213-8937 | PIN 184974 | 66503 | EA | 1 | 1 |
| 52 | 23 | PAHZZ | PAFZZ | PAHZZ | PAHZZ | I | .013 | 2900-00-732-7625 | SEAL 182600 | 66503 | EA | 1 | 3 |

| (1) ILLUS- TRATION | | (2) SMR CODE | | | | (3) USMC | | (4) | (5) DESCRIPTION | USABLE ON | (6) | (7) QTY INC IN UNIT | (8) USMC QTY PER EQUIP |
|--------------------------|-------------|-----------------|--------------|-------|-------|-------------|----------------|-----------------------------|--|--------------|-----|---------------------------------|------------------------------------|
| a | b | a | b | c | d | a | b | NATIONAL STOCK NUMBER | REF NUMBER & MFR CODE | CODE | U/M | | |
| FIG NO. | ITEM NO. | ARMY | AIR FORCE | NAVY | USMC | SSI | REPL FACTOR | | | | | | |
| | | | | | | | | | UTILITY GOVERNOR ASSEMBLY | | | | |
| 52 | 24 | PAHZZ | XBDZZ | XBHZZ | PAHZZ | D | .005 | 5365-00-228-7144 | PLUG 218569 | 66503 | EA | 1 | 1 |
| 52 | 25 | PAHZZ | PAFZZ | PAHZZ | PAHZZ | I | .010 | 2990-00-192-8982 | SHAFT 041871 | 66503 | EA | 1 | 1 |
| 52 | 26 | PAHZZ | PAFZZ | PAHZZ | PAHZZ | I | .015 | 2990-00-838-9593 | SPRING WIRE 040793 | 66503 | EA | 1 | 1 |
| 52 | 27 | PAHZZ | PAFZZ | PAHZZ | PAHZZ | D | .003 | 2990-00-735-4021 | LEVER 041610 | 66503 | EA | 1 | 1 |
| 52 | 28 | XBHZZ | PAFZZ | PAHZZ | PAHZZ | D | .003 | 2990-00-735-4003 | LEVER 041608 | 66503 | EA | 1 | 1 |
| 52 | 29 | PAHZZ | XBDZZ | XBHZZ | XB--- | | | 4730-00-228-3305 | PLUG 041872 | 66503 | EA | 1 | 1 |
| 52 | 30 | PAHZZ | PAFZZ | PAHZZ | PAHZZ | I | .040 | 2990-00-936-8216 | GASKET 186492 | 66503 | EA | 1 | 2 |
| 52 | 31 | PAHZZ | PAFZZ | PAHZZ | PAHZZ | I | .015 | 5360-00-139-7486 | SPRING, SLEEVE 192703 | 66503 | EA | 1 | 1 |
| 52 | 32 | PAHZZ | PAFZZ | PAHZZ | PAHZZ | I | .015 | 2990-00-893-5079 | SPRING, PLUNGER 192702 | 66503 | EA | 1 | 1 |
| 52 | 33 | PAHZZ | PAFZZ | PAHZZ | PAHZZ | I | .023 | 2990-00-184-8011 | VALVE 042338 | 66503 | EA | 1 | 1 |
| 52 | 34 | PAHZZ | AFFFZ | AHHMM | PAHZZ | I | .002 | 2990-00-214-8181 | SLEEVE ASSY 3512-029 CONSISTING OF | 66503 | EA | 1 | 1 |
| 52 | 35 | XAHZZ | XBDZZ | XBHZZ | XA--- | | | | WASHER 042339 | 66503 | EA | 1 | 1 |
| 52 | 36 | XAHZZ | PAFZZ | | PAHZZ | I | .005 | 2990-00-813-8204 | SLEEVE GOV. 041770 | 66503 | EA | 1 | 1 |
| 52 | 37 | PAHZZ | XBDZZ | XBHZZ | XB--- | I | .005 | 4730-00-228-3304 | PLUG 041873 | 66503 | EA | 1 | 1 |
| 52 | 38 | PAHZZ | PAFZZ | PAHZZ | PAHZZ | I | .040 | 2990-00-936-8216 | GASKET 186492 | 66503 | EA | 1 | 2 |
| 52 | 39 | PAHZZ | PAFZZ | PAHZZ | PAHZZ | D | .008 | 2990-00-192-8980 | PIN 218259 | 66503 | EA | 1 | 1 |
| 52 | 40 | PAHZZ | PAFZZ | PAHZZ | PAHZZ | I | .013 | 2990-00-735-4065 | PISTON 041649 | 66503 | EA | 1 | 1 |
| 52 | 41 | PAOZZ | XBDZZ | XBHZZ | XB--- | | | 4730-00-244-0613 | PLUG 187034 | 66503 | EA | 1 | 1 |
| 52 | 42 | PAHZZ | XBDZZ | XBHZZ | PAHZZ | D | .008 | 5305-00-216-8586 | SCREW 188708 | 66503 | EA | 1 | 1 |
| 52 | 43 | PAHZZ | PAFZZ | PAHZZ | PAHZZ | D | .005 | 5905-00-894-6717 | RING 189723 | 66503 | EA | 1 | 1 |
| 52 | 44 | PAHZZ | AFFFF | AHHHH | PAHZZ | I | .015 | 2990-00-213-6731 | SPRING ASSY 371353 CONSISTING OF | 66503 | EA | 1 | 1 |
| 52 | 45 | PAHZZ | XBFFZ | XBHZZ | XA--- | | | 2990-00-237-1549 | FORK 371344 | 66503 | EA | 1 | 1 |
| 52 | 46 | PAHZZ | PAFZZ | PAHZZ | XA--- | | | 2990-00-834-5328 | SPRING 192980 | 66503 | EA | 1 | 1 |

| (1) ILLUS- TRATION | | (2) SMR CODE | | | | (3) USMC | | (4) | (5) DESCRIPTION | (6) USABLE ON CODE | (7) QTY INC IN UNIT | (8) USMC QTY PER EQUIP | |
|--------------------------|-------------|-----------------|--------------|-------|-------|-------------|----------------|-----------------------------|---|-----------------------------|---------------------------------|------------------------------------|---|
| a | b | a | b | c | d | a | b | NATIONAL STOCK NUMBER | REF NUMBER & MFR CODE | | U/M | | |
| FIG NO. | ITEM NO. | ARMY | AIR FORCE | NAVY | USMC | SSI | REPL FACTOR | | | | | | |
| | | | | | | | | | UTILITY GOVERNOR ASSEMBLY | | | | |
| 52 | 47 | PAHZZ | PAFZZ | PAHZZ | PAHZZ | D | .008 | 5310-00-834-2053 | NUT 370028 | 66503 | EA | 1 | 1 |
| 52 | 48 | PAHZZ | PAFZZ | PAHZZ | PAHZZ | I | .015 | 2990-00-606-6580 | SEAT 370023 | 66503 | EA | 1 | 1 |
| 52 | 49 | PAHZZ | PAFZZ | PAHZZ | PAHZZ | I | .010 | 2990-00-211-5266 | PILOT VALVE 3509-043 | 66503 | EA | 1 | 1 |
| 52 | 50 | PAHZZ | PAFZZ | PAHZZ | PAHZZ | I | .050 | 3110-00-227-3264 | BEARING, BALL THRUST 180132 CONSISTING OF | 66503 | EA | 1 | 1 |
| 52 | 51 | XAHZZ | XAFZZ | XAHZZ | XA--- | | | | BEARING, THRUST 1418-823 | 66503 | EA | 2 | 2 |
| 52 | 52 | XAHZZ | XAFZZ | XAHZZ | XA--- | | | | RETAINER 1418-419 | 66503 | EA | 1 | 1 |
| 52 | 53 | PAHZZ | PAFZZ | PAHZZ | PAHZZ | D | .005 | 5365-00-598-1111 | RING, SNAP 190151 | 66503 | EA | 1 | 1 |
| 52 | 54 | PAHZZ | PAFZZ | PAHZZ | PAHZZ | I | .010 | 2990-00-357-5545 | BUSHING ASSY 3599-047 | 31361 | EA | 1 | 1 |
| 52 | 55 | PAHZZ | PAFZZ | | PAHZZ | D | .008 | 2990-00-241-8477 | ADAPTER 3246-051 | 66503 | EA | 1 | 1 |
| 52 | 56 | PAHZZ | PAFZZ | | PAHZZ | I | .006 | 2990-00-237-1550 | BUSHING, PLT. V 091757 | 66503 | EA | 1 | 1 |
| 52 | 57 | PAHZZ | PADZZ | PAHZZ | PAHZZ | I | .010 | 2990-00-192-9118 | BALLHEAD ASSY 5008-266 | 66503 | EA | 1 | 1 |
| 52 | 58 | PAHZZ | PAFZZ | PAHZZ | PAHZZ | I | .050 | 3020-00-273-1580 | GEAR, SPUR 204361 | 66503 | EA | 1 | 1 |
| 52 | 59 | PAHZZ | PAFZZ | PAHZZ | PAHZZ | I | .050 | 3020-00-262-6944 | GEAR 204362 | 66503 | EA | 1 | 1 |
| 52 | 60 | PAHZZ | PAFZZ | PAHZZ | PAHZZ | D | .008 | 5315-00-193-8523 | PIN 214254 | 66503 | EA | 2 | 2 |
| 52 | 61 | PAHZZ | PAFZZ | PAHZZ | PAHZZ | I | .040 | 2990-00-364-3145 | SEAL 206197 | 66503 | EA | 1 | 1 |
| 52 | 62 | XBHZZ | XBDZZ | XBHZZ | XB--- | | | | BASE 040824 | 66503 | EA | 1 | 1 |
| 52 | 63 | XBHZZ | XBFZZ | XBHHH | AHHZZ | | | | CASE ASSY 042430 CONSISTING OF | 66503 | EA | 1 | 1 |
| 52 | 64 | PAHZZ | PAFZZ | PAHZZ | XB--- | | | 5305-00-175-3230 | SCREW MS21318-14 | 96906 | EA | 2 | 2 |
| 52 | 65 | XBFZZ | XCFZZ | MHHZZ | XC--- | | | 6115-00-141-4274 | NAMEPLATE 193000 | 66503 | EA | 1 | 1 |
| 52 | 66 | PAHZZ | XBFZZ | PAHZZ | PAHZZ | D | .005 | 2990-00-809-9161 | STUD 040310 | 66503 | EA | 1 | 1 |
| 52 | 67 | PAHZZ | PAFZZ | PAHZZ | PAHZZ | I | .050 | 3120-00-222-1033 | BUSHING 183373 | 66503 | EA | 2 | 2 |
| 52 | 68 | PAHZZ | PAFZZ | PAHZZ | PAHZZ | I | .004 | 3120-00-222-0879 | BUSHING 183374 | 66503 | EA | 2 | 2 |
| 52 | 69 | XAHZZ | XAFZZ | XAHZZ | XB--- | | | | CASE 042429 | 66503 | EA | 1 | 1 |

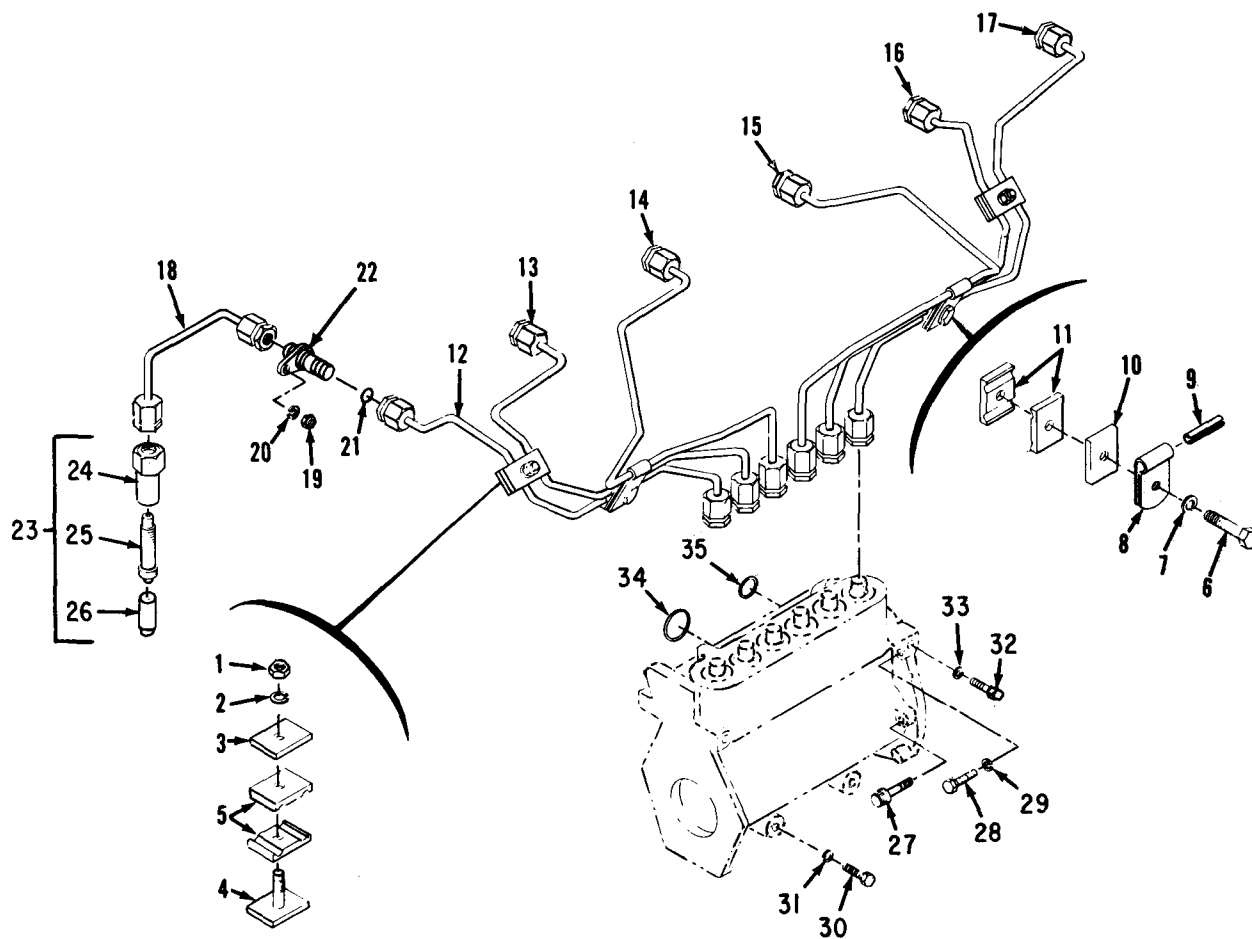

Figure 53. Fuel Injection Group (Sheet 1 of 2)

| (1) ILLUS- TRATION | | (2) SMR CODE | | | | (3) USMC | | (4) | (5) DESCRIPTION | | (6) | (7) | (8) |
|--------------------------|-------------|-----------------|--------------|------|-------|-------------|----------------|-----------------------------|--|----------------------|-----|--------------------------|-----------------------------|
| a | b | a | b | c | d | a | b | NATIONAL STOCK NUMBER | REF NUMBER & MFR CODE | USABLE ON CODE | U/M | QTY INC IN UNIT | USMC QTY PER EQUIP |
| FIG NO. | ITEM NO. | ARMY | AIR FORCE | NAVY | USMC | SSI | REPL FACTOR | | | | | | |
| | | AFZZ | AFZZ | AHHH | XC--- | | | | FUEL INJECTION GROUP | | | | |
| 53 | | AFZZ | AFZZ | AHHH | XC--- | | | | FUEL INJECTION GROUP 5R1609 CONSISTING OF | 11083 | EA | 1 | 1 |
| 53 | 1 | PAZZ | PAZZ | PAZZ | PAZZ | D | .008 | 5310-00-804-4806 | NUT 33797S8 | 23040 | EA | 2 | 7 |
| 53 | 2 | PAZZ | XBZZ | XBZZ | PAZZ | D | .010 | 5310-00-138-0261 | WASHER, LOCK 3F9556 | 11083 | EA | 2 | 14 |
| 53 | 3 | PAZZ | XBZZ | XBZZ | XB--- | | | 5310-00-264-0115 | WASHER, SQUARE 9S2299 | 11083 | EA | 2 | 4 |
| 53 | 4 | PAZZ | XBZZ | XBZZ | XB--- | | | | STRIP ASSY 1P6909 | 11083 | EA | 2 | 2 |
| 53 | 5 | PAZZ | PAZZ | PAZZ | PAZZ | D | .010 | 5340-00-242-5229 | DAMPER 5M5690 | 11083 | EA | 4 | 8 |
| 53 | 6 | PAZZ | XBZZ | XBZZ | PAZZ | D | .008 | 5306-00-226-4829 | BOLT MS90728-36 | 96906 | EA | 2 | 7 |
| 53 | 7 | PAZZ | XBZZ | XBZZ | PAZZ | D | .010 | 5310-00-138-0261 | WASHER, LOCK 3F9556 | 11083 | EA | 2 | 14 |
| 53 | 8 | XBZZ | MFFZZ | XBZZ | XB--- | | | | CLIP 9S4200 | 11083 | EA | 2 | 2 |
| 53 | 9 | PAZZ | MFFZZ | XBZZ | XB--- | | | 5325-00-270-0288 | GROMMET 8S8817 | 11083 | EA | 2 | 2 |
| 53 | 10 | PAZZ | XBZZ | XBZZ | XB--- | | | 5310-00-264-0115 | WASHER, SQUARE 9S2299 | 11083 | EA | 2 | 4 |
| 53 | 11 | PAZZ | PAZZ | PAZZ | PAZZ | D | .010 | 5340-00-242-5229 | DAMPER 5M5690 | 11083 | EA | 4 | 8 |
| 53 | 12 | PAZZ | PAZZ | PAZZ | PAZZ | D | .004 | 4710-00-007-4766 | LINE ASSY 8S9306 | 11083 | EA | 1 | 1 |
| 53 | 13 | PAZZ | PAZZ | PAZZ | PAZZ | D | .004 | 4710-00-007-4765 | LINE ASSY 8S9305 | 11083 | EA | 1 | 1 |
| 53 | 14 | PAZZ | PAZZ | PAZZ | PAZZ | D | .004 | 4710-00-007-4764 | LINE ASSY 8S9304 | 11083 | EA | 1 | 1 |
| 53 | 15 | PAZZ | PAZZ | PAZZ | PAZZ | D | .004 | 4710-00-007-4763 | LINE ASSY 8S9303 | 11083 | EA | 1 | 1 |
| 53 | 16 | PAZZ | PAZZ | PAZZ | PAZZ | D | .004 | 4710-00-007-4762 | LINE ASSY 8S9302 | 11083 | EA | 1 | 1 |
| 53 | 17 | PAZZ | PAZZ | PAZZ | PAZZ | D | .004 | 4710-00-007-4761 | LINE ASSY 8S9301 | 11083 | EA | 1 | 1 |
| 53 | 18 | PAZZ | PAZZ | PAZZ | PAZZ | D | .004 | 4710-00-114-4036 | LINE ASSY 1S2075 | 11083 | EA | 6 | 6 |
| 53 | 19 | PAZZ | PAZZ | PAZZ | PAZZ | D | .008 | 5310-00-188-7848 | NUT 1B4202 | 11083 | EA | 6 | 6 |
| 53 | 20 | PAZZ | XBZZ | XBZZ | PAZZ | D | .010 | 5310-00-138-0261 | WASHER, LOCK 3F9556 | 11083 | EA | 6 | 14 |
| 53 | 21 | PAZZ | PAZZ | KBZZ | PAZZ | I | .040 | 5330-00-074-3770 | SEAL ALSO PART OF KIT PN 5R1860 AND PN 5R1861 5M1868 | 11083 | EA | 6 | 6 |
| 53 | 22 | PAZZ | PAZZ | PAZZ | PAZZ | D | .009 | 2910-00-074-3556 | ADAPTER ASSY 8M3128 | 11083 | EA | 6 | 6 |

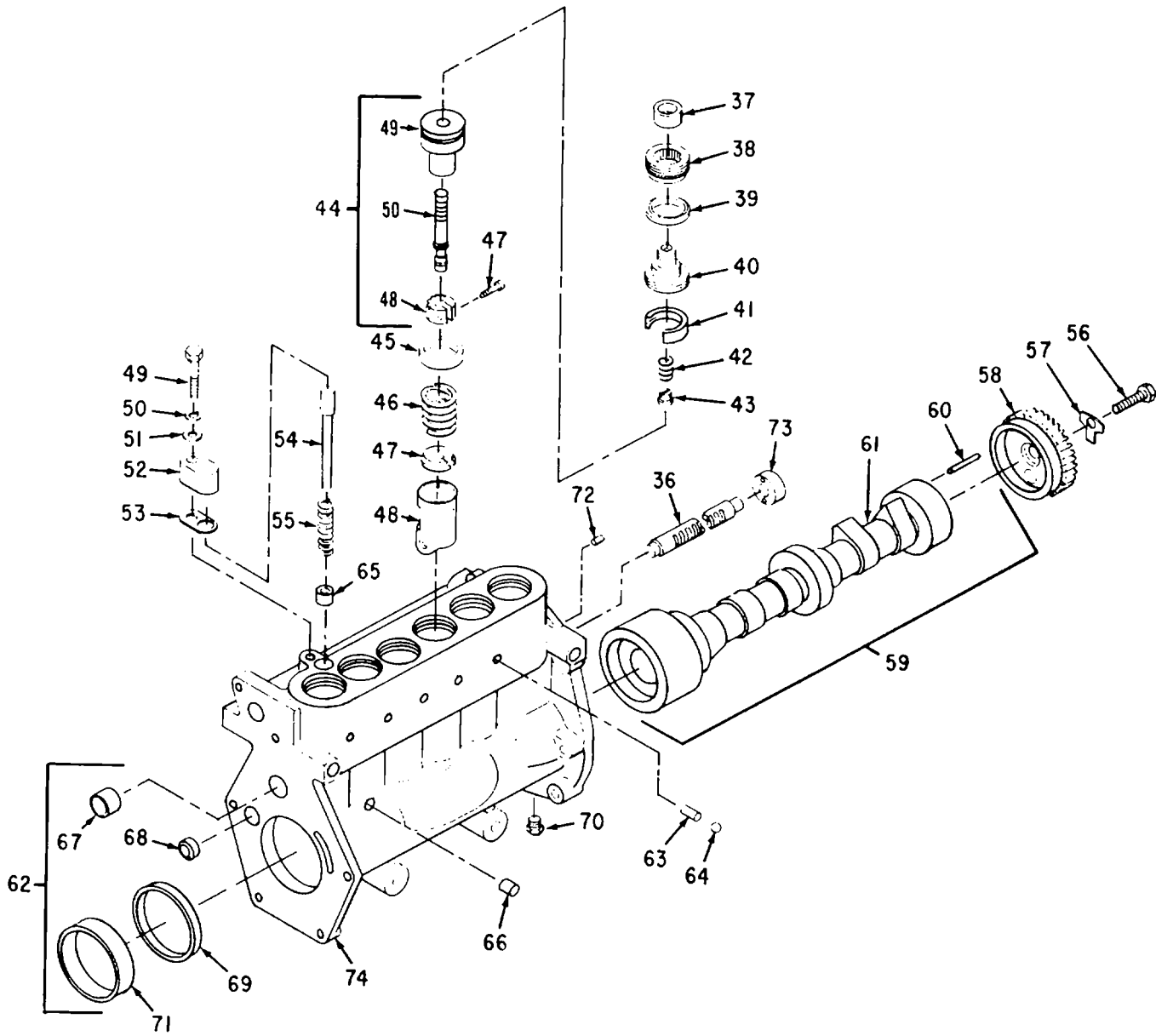

Figure 53. Fuel Injection Group (Sheet 2 of 2)

| (1) ILLUS- TRATION | | (2) SMR CODE | | | | (3) USMC | | (4) | (5) DESCRIPTION | | (6) | (7) | (8) |
|--------------------------|-------------|-----------------|--------------|-------|-------|-------------|----------------|-----------------------------|---|----------------------|-----|--------------------------|-----------------------------|
| a | b | a | b | c | d | a | b | NATIONAL STOCK NUMBER | REF NUMBER & MFR CODE | USABLE ON CODE | U/M | QTY INC IN UNIT | USMC QTY PER EQUIP |
| FIG NO. | ITEM NO. | ARMY | AIR FORCE | NAVY | USMC | SSI | REPL FACTOR | | | | | | |
| | | | | | | | | | FUEL INJECTION GROUP | | | | |
| 53 | 23 | PAFZZ | PAFFF | PAHHH | PAFHH | D | .100 | 2910-00-937-1790 | VALVE ASSY 8S111 CONSISTING OF | 11083 | EA | 6 | 6 |
| 53 | 24 | XAZZZ | XAFZZ | PAHZZ | PAHZZ | D | .008 | 5340-00-968-5356 | NUT 5M2852 | 11083 | EA | 1 | 1 |
| 53 | 25 | XAZZZ | XAFZZ | XBHZZ | XA--- | | | 2910-00-931-8003 | BODY 5M2853 | 11083 | EA | 1 | 1 |
| 53 | 26 | PAFZZ | PAFBZ | PAHZZ | PAHZZ | D | .060 | 2910-00-409-6526 | NOZZLE ASSY 7S1059 | 11083 | EA | 1 | 1 |
| 53 | 27 | PAFZZ | XBFZZ | XBHZZ | PAFZZ | D | .008 | 5306-00-268-2449 | BOLT 3S4346 | 11083 | EA | 1 | 1 |
| 53 | 28 | PAFZZ | XBFZZ | XBHZZ | PAFZZ | D | .008 | 5306-00-226-4832 | BOLT MS90728-39 | 96906 | EA | 1 | 11 |
| 53 | 29 | PAHZZ | PAFZZ | PAHZZ | PAHZZ | D | .010 | 5310-00-407-9566 | WASHER, LOCK MS35338-45 | 96906 | EA | 1 | 217 |
| 53 | 30 | PAFZZ | PAFZZ | PAHZZ | PAFZZ | D | .008 | 5305-00-426-5300 | BOLT 5B9603 | 11083 | EA | 3 | 9 |
| 53 | 31 | PAFZZ | PAFZZ | PAHZZ | PAFZZ | D | .008 | 5310-00-595-7237 | WASHER, LOCK MS35333-42 | 96906 | EA | 3 | 29 |
| 53 | 32 | PAOZZ | PAFZZ | PAHZZ | PAFZZ | D | .008 | 5306-00-897-9295 | BOLT 5F4899 | 11083 | EA | 1 | 15 |
| 53 | 33 | PAFZZ | PAFZZ | PAHZZ | PAFZZ | D | .010 | 5310-00-595-7237 | WASHER, LOCK MS35333-42 | 96906 | EA | 1 | 29 |
| 53 | 34 | KBZZZ | PAFZZ | KFHZZ | PAFZZ | I | .040 | 5330-00-913-8120 | SEAL PART OF KIT PN 5R1860 8M5254 | 11083 | EA | 1 | 1 |
| 53 | 35 | KBZZZ | PAFZZ | KFHZZ | PAFZZ | I | .040 | 5330-00-930-4064 | SEAL PART OF KIT PN 5R1860 8M4389 | 11083 | EA | 1 | 1 |
| | | PAFHH | PAFDD | | PAFHH | I | .180 | | FUEL INJECTION PUMP 5R835 CONSISTING OF | | EA | 1 | 1 |
| 53 | 36 | PAHZZ | PBFZZ | XBHZZ | PAHZZ | D | .003 | 2910-00-125-6739 | RACK, REGULATOR 2P8617 | | EA | 1 | 1 |
| 53 | 37 | PAHZZ | PAFZZ | PAHZZ | PAHZZ | D | .010 | 5330-00-858-6277 | WASHER, FELT 8H9204 | 11083 | EA | 6 | 6 |
| 53 | 38 | PAHZZ | PAFZZ | PAHZZ | PAHZZ | D | .006 | 2910-00-898-6703 | BUSHING 2M4314 | 11083 | EA | 6 | 6 |
| 53 | 39 | KBHZZ | PAFZZ | KFHZZ | PAHZZ | I | .040 | 5330-00-893-8335 | SEAL PART OF KIT PN 5R1860 1M1077 | 11083 | EA | 6 | 6 |
| 53 | 40 | PAHZZ | XBFZZ | XBHZZ | PAHZZ | D | .009 | 2920-00-116-9598 | BONNET 8S3653 | 11083 | EA | 6 | 6 |
| 53 | 41 | PAHZZ | PAFZZ | PAHZZ | PAHZZ | I | .008 | 5365-00-074-3608 | RING, RETAINER 1M3506 | 11083 | EA | 6 | 6 |
| 53 | 42 | PAHZZ | PAFZZ | PAHZZ | PAHZZ | I | .015 | 5360-00-434-7160 | SPRING 1S8634 | 11083 | EA | 6 | 6 |
| 53 | 43 | PAHZZ | XBFZZ | PAHZZ | PAHZZ | I | .007 | 4820-00-937-1073 | VALVE, CHECK 2S1631 | 11083 | EA | 6 | 6 |

| (1) ILLUS- TRATION | | (2) SMR CODE | | | | (3) USMC | | (4) | (5) DESCRIPTION | | (6) | (7) | (8) |
|--------------------------|-------------|-----------------|--------------|-------|-------|-------------|----------------|-----------------------------|---|----------------------|-----|--------------------------|-----------------------------|
| a | b | a | b | c | d | a | b | NATIONAL STOCK NUMBER | REF NUMBER & MFR CODE | USABLE ON CODE | U/M | QTY INC IN UNIT | USMC QTY PER EQUIP |
| FIG NO. | ITEM NO. | ARMY | AIR FORCE | NAVY | USMC | SSI | REPL FACTOR | | | | | | |
| FUEL INJECTION GROUP | | | | | | | | | | | | | |
| 53 | 44 | PAHZZ | PAFBZ | PAHZZ | PAHZZ | I | .010 | 2910-00-028-9941 | PLUNGER AND BARREL ASSY 8S3656 | 11083 | EA | 6 | 6 |
| 53 | 45 | PAHZZ | PAFZZ | | PAHZZ | D | .005 | 5365-00-492-8851 | SPACER, .170 5M2697 | 11083 | EA | V | V |
| 53 | 45 | PAHZZ | PAFZZ | | PAHZZ | D | .005 | 5365-00-149-8673 | SPACER, .174 2M4208 | 11083 | EA | V | V |
| 53 | 45 | PAHZZ | PAFZZ | | PAHZZ | D | .005 | 5365-00-149-8640 | SPACER, .182 2M4210 | 11083 | EA | V | V |
| 53 | 45 | PAHZZ | PAFZZ | | PAHZZ | D | .005 | 5365-00-149-8639 | SPACER, .186 2M4211 | 11083 | EA | V | V |
| 53 | 45 | PAHZZ | PAFZZ | | PAHZZ | D | .005 | 5365-00-981-1614 | SPACER, .190 2M4212 | 11083 | EA | V | V |
| 53 | 45 | PAHZZ | PAFZZ | | PAHZZ | D | .005 | 5365-00-139-0096 | SPACER, .194 5M2691 | 11083 | EA | V | V |
| 53 | 45 | PAHZZ | PAFZZ | | PAHZZ | D | .005 | 5365-00-149-8683 | SPACER, .198 5S7189 | 11083 | EA | V | V |
| 53 | 46 | PAHZZ | PAFZZ | PAHZZ | PAHZZ | I | .015 | 5360-00-191-3255 | SPRING 1S7592 | 11083 | EA | 6 | 6 |
| 53 | 47 | PAHZZ | XBFZZ | XBHZZ | PAHZZ | D | .008 | 5340-00-116-1802 | RETAINER, SPRING 8S3652 | 11083 | EA | 6 | 6 |
| 53 | 48 | PAHZZ | PAFZZ | PAHZZ | PAHZZ | I | .027 | 2910-00-244-0535 | LIFTER ASSY 3S9736 | 11083 | EA | 6 | 6 |
| 53 | 49 | PAHZZ | PAFZZ | PAHZZ | PAHZZ | D | .008 | 5306-00-272-1804 | BOLT 1B2790 | 11083 | EA | 1 | 1 |
| 53 | 50 | PAHZZ | PAFZZ | PAHZZ | PAHZZ | D | .010 | 5310-00-407-9566 | WASHER, LOCK MS35338-45 | 96906 | EA | 1 | 217 |
| 53 | 51 | PAHZZ | PAFZZ | PAHZZ | PAHZZ | D | .010 | 2910-00-362-8168 | WASHER 4B4277 | 11083 | EA | 1 | 4 |
| 53 | 52 | XBHZZ | XBFZZ | XBHZZ | XB--- | | | | COVER 1S9481 | 11083 | EA | 1 | 1 |
| 53 | 53 | KBHZZ | PAFZZ | KFHZZ | PAHZZ | I | .040 | 2910-00-105-0341 | GASKET PART OF KIT PN 5R1860 1S9546 | 11083 | EA | 1 | 1 |
| 53 | 54 | PAHZZ | XBFZZ | PAHZZ | XB--- | | | 5315-00-005-0707 | PIN 1S9480 | 11083 | EA | 1 | 1 |
| 53 | 55 | PAHZZ | PAFZZ | PAHZZ | PAHZZ | D | .015 | 3830-00-597-9087 | SPRING 8F394 | 11083 | EA | 1 | 1 |
| 53 | 56 | PAFZZ | PAFZZ | XBHZZ | PAHZZ | D | .008 | 5306-00-272-4223 | BOLT 6F7030 | 11083 | EA | 1 | 1 |
| 53 | 57 | PAFZZ | PAFZZ | KFHZZ | PAHZZ | D | .010 | 5340-00-924-0057 | LOCK PLATE, NUT 5H3204 | 11083 | EA | 1 | 2 |
| 53 | 58 | PAFZZ | PAFZZ | XBHZZ | PAHZZ | I | .050 | 3020-00-213-0118 | GEAR 1N9766 | 11083 | EA | 1 | 1 |
| 53 | 59 | PBHZZ | PAFFF | PAHHH | PAHZZ | I | .050 | 2910-00-143-3878 | CAMSHAFT ASSY 8S4775 CONSISTING OF | 11083 | EA | 1 | 1 |
| 53 | 60 | PAHZZ | PAFZZ | | PAHZZ | D | .008 | 5315-00-893-7264 | PIN 2H2255 | 11083 | EA | 1 | 1 |

| (1) ILLUS- TRATION | | (2) SMR CODE | | | | (3) USMC | | (4) | (5) DESCRIPTION | | (6) | (7) | (8) | |
|--------------------------|-------------|-----------------|--------------|-------|-------|-------------|----------------|-----------------------------|--------------------------|--|-------|--------------------------|-----------------------------|----|
| a | b | a | b | c | d | a | b | NATIONAL STOCK NUMBER | REF NUMBER & MFR CODE | USABLE ON CODE | U/M | QTY INC IN UNIT | USMC QTY PER EQUIP | |
| FIG NO. | ITEM NO. | ARMY | AIR FORCE | NAVY | USMC | SSI | REPL FACTOR | | | | | | | |
| | | | | | | | | | | | | | | |
| 53 | 61 | XAHZZ | XAFZZ | XAHZZ | XA--- | | | | | | | | | |
| | | | | | | | | | | FUEL INJECTION GROUP | | | | |
| | | | | | | | | | | CAMSHAFT 8S4776 | 11083 | EA | 1 | 1 |
| 53 | 62 | XBHZZ | XAFFF | XBHHH | AHHZZ | | | | | HOUSING ASSY 5R834 CONSISTING OF | 11083 | EA | 1 | 1 |
| 53 | 63 | XBHZZ | XBFZZ | PAHZZ | PAHZZ | D | .008 | 5315-00-438-7015 | | PIN, DOWEL 1P234 | 11083 | EA | 6 | 6 |
| 53 | 64 | XBHZZ | XBFZZ | XBHZZ | PAHZZ | D | .017 | 3110-00-106-8848 | | BALL 1P232 | 11083 | EA | 6 | 6 |
| 53 | 65 | PAHZZ | PAFZZ | XBHZZ | PAHZZ | D | .006 | 3120-00-245-3219 | | BUSHING 9S4197 | 11083 | EA | 1 | 1 |
| 53 | 66 | XBHZZ | PAFZZ | PAHZZ | PAHZZ | D | .008 | 5315-00-942-7167 | | PIN 4M1474 | 11083 | EA | 3 | 3 |
| 53 | 67 | PAHZZ | PAFZZ | PAHZZ | PAHZZ | I | .050 | 3120-00-854-1068 | | BEARING 9S4160 | 11083 | EA | 1 | 1 |
| 53 | 68 | PAHZZ | PAFZZ | PAHZZ | PAHZZ | D | .005 | 5340-00-276-5828 | | PLUG T200 | 11083 | EA | 1 | 1 |
| 53 | 69 | PAHZZ | PAFZZ | PAHZZ | PAHZZ | I | .050 | 3120-00-003-6870 | | BEARING 1S7103 | 11083 | EA | 1 | 1 |
| 53 | 70 | PAOZZ | PAFZZ | PAHZZ | PAOZZ | D | .008 | 4730-00-924-7886 | | PLUG 5M6214 | 11083 | EA | 1 | 20 |
| 53 | 71 | PAHZZ | PAFZZ | PAHZZ | PAHZZ | I | .050 | 3120-00-003-6869 | | BEARING 1S7101 | 11083 | EA | 2 | 2 |
| 53 | 72 | XBHZZ | PAFZZ | PAHZZ | PAHZZ | D | .008 | 5315-00-363-9248 | | PIN, DOWEL 4F6024 | 11083 | EA | 2 | 2 |
| 53 | 73 | PAHZZ | PAFZZ | PAHZZ | PAHZZ | I | .050 | 2910-00-851-4636 | | BEARING 1S1953 | 11083 | EA | 1 | 1 |
| 53 | 74 | XAHZZ | AFFFF | XAHZZ | XB--- | | | | | HOUSING 8S2627 | 11083 | EA | 1 | 1 |

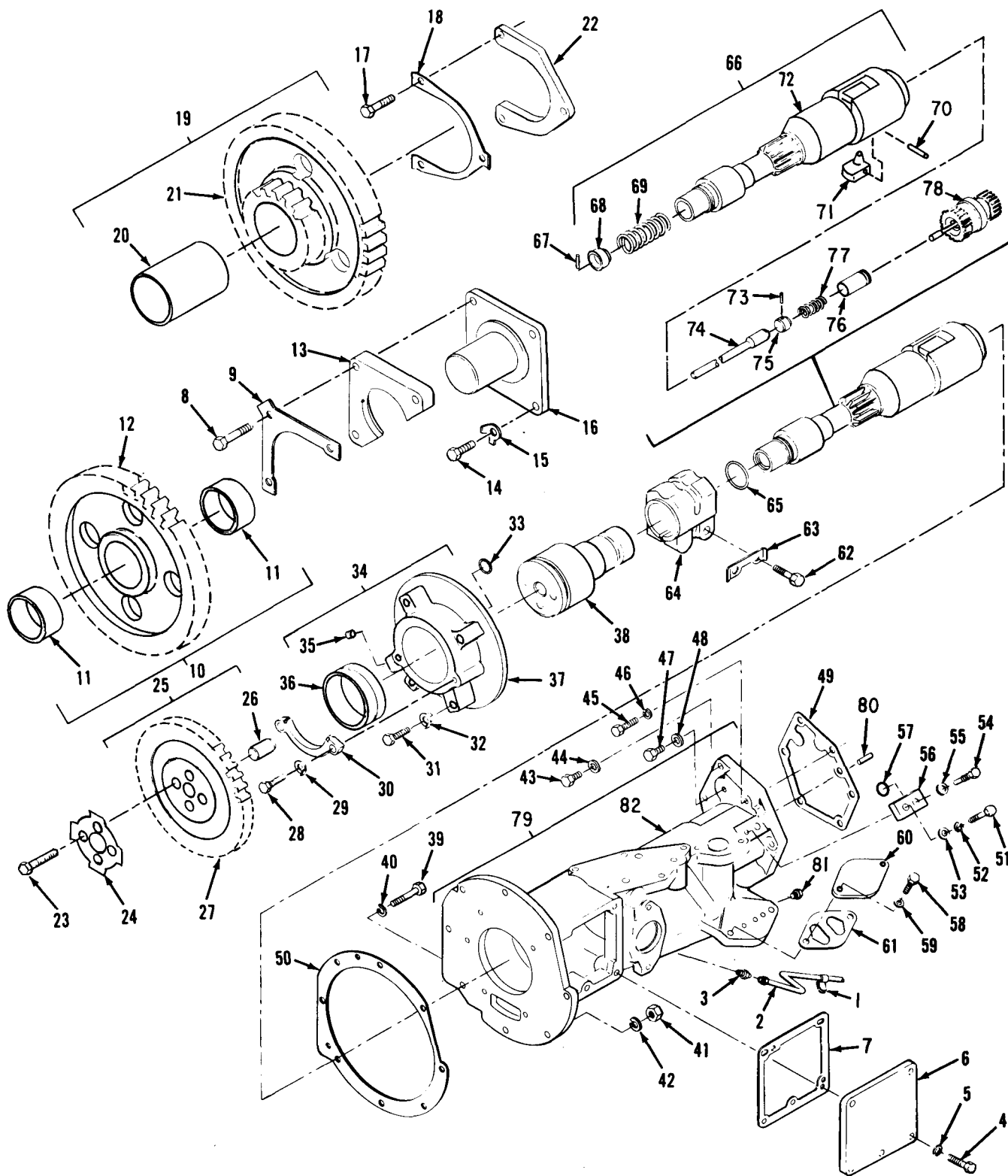

Figure 54. Accessory Drive Group

| (1) ILLUS- TRATION | | (2) SMR CODE | | | | (3) USMC | | (4) | (5) DESCRIPTION | | (6) | (7) | (8) |
|--------------------------|-------------|-----------------|--------------|-------|-------|-------------|----------------|-----------------------------|---|----------------------|-----|--------------------------|-----------------------------|
| a | b | a | b | c | d | a | b | NATIONAL STOCK NUMBER | REF NUMBER & MFR CODE | USABLE ON CODE | U/M | QTY INC IN UNIT | USMC QTY PER EQUIP |
| FIG NO. | ITEM NO. | ARMY | AIR FORCE | NAVY | USMC | SSI | REPL FACTOR | | | | | | |
| | | | | | | | | | ACCESSORY DRIVE GROUP | | | | |
| 54 | 1 | XBOZZ | MFFZZ | XBHZZ | XB--- | | | 5340-00-875-5251 | CLIP 4H8878 | 11083 | EA | 1 | 1 |
| 54 | 2 | PAOZZ | MFFZZ | XBHZZ | XB--- | | | 4710-00-114-4037 | TUBE 9S1272 | 11083 | EA | 1 | 1 |
| 54 | 3 | PAOZZ | PAFZZ | PAHZZ | PAOZZ | D | .005 | 4730-00-289-1242 | FITTING 3B8995 | 11083 | EA | 1 | 1 |
| 54 | 4 | PAFZZ | PAFZZ | PAHZZ | PAHZZ | D | .008 | 5306-00-226-4826 | BOLT MS90728-33 | 96906 | EA | 5 | 16 |
| 54 | 5 | PAFZZ | PAFZZ | PAHZZ | PAHZZ | D | .010 | 5310-00-407-9566 | WASHER, LOCK MS35338-45 | 96906 | EA | 5 | 217 |
| 54 | 6 | XBFZZ | XBFZZ | XBHZZ | XB--- | | | | COVER 8M8404 | 11083 | EA | 1 | 1 |
| 54 | 7 | KBFZZ | PAFZZ | KFHZZ | KF--- | | | 5330-00-713-8663 | GASKET PART OF KIT PN 5R1860 7M38 | 11083 | EA | 1 | 1 |
| 54 | 8 | PAHZZ | PAFZZ | PAHZZ | PAFZZ | D | .008 | 5305-00-269-3215 | BOLT MS90725-65 | 96906 | EA | 3 | 11 |
| 54 | 9 | KBHZZ | KFFZZ | KFHZZ | KF--- | | | | LOCK PART OF KIT PN 5R1860 7M969 | 11083 | EA | 1 | 1 |
| 54 | 10 | PAHZZ | PAFBZ | PAHZZ | PAHZZ | I | .050 | 3020-00-937-1033 | GEAR ASSY, IDLER 5L8850 CONSISTING OF | 11083 | EA | 1 | 1 |
| 54 | 11 | PAHZZ | PAFZZ | XBHZZ | PAHZZ | I | .040 | 3120-00-160-0344 | BEARING 4L4145 | 11083 | EA | 2 | 2 |
| 54 | 12 | XAHZZ | XAFZZ | XAHZZ | XA--- | | | | GEAR 5L8849 | 11083 | EA | 1 | 1 |
| 54 | 13 | PAHZZ | PAFZZ | PAHZZ | XB--- | | | 3120-00-074-3549 | WASHER, THRUST 1M8366 | 11083 | EA | 1 | 1 |
| 54 | 14 | PAHZZ | PAFZZ | PAHZZ | PAFZZ | D | .008 | 5306-00-260-4508 | BOLT S1594 | 11083 | EA | 1 | 38 |
| 54 | 15 | PAHZZ | XBFZZ | XBHZZ | PAHZZ | D | .008 | 5340-00-351-7006 | LOCK 9M909 | 11083 | EA | 1 | 1 |
| 54 | 16 | PAHZZ | XBFZZ | XBHZZ | PAHZZ | D | .050 | 3040-00-922-0306 | SHAFT ASSY 4L4150 | 11083 | EA | 1 | 1 |
| 54 | 17 | PAHZZ | PAFZZ | PAHZZ | PAFZZ | D | .008 | 5306-00-260-4508 | BOLT S1594 | 11083 | EA | 3 | 38 |
| 54 | 18 | KBHZZ | KFFZZ | KFHZZ | KF--- | | | | LOCK PART OF KIT PN 5R1860 9S723 | 11083 | EA | 1 | 1 |
| 54 | 19 | PAHZZ | PFBZ | PAHZZ | PAHZZ | D | .050 | 3020-00-007-4674 | GEAR ASSY, IDLER 9S719 CONSISTING OF | 11083 | EA | 1 | 1 |
| 54 | 20 | PAHZZ | PAFZZ | PAHZZ | PAHZZ | I | .040 | 3120-00-007-6322 | BEARING 9S721 | 11083 | EA | 1 | 1 |
| 54 | 21 | XAHZZ | XAFZZ | XAHZZ | XA--- | | | | GEAR 9S720 | 11083 | EA | 1 | 1 |
| 54 | 22 | XBHZZ | XBFZZ | XBHZZ | XB--- | | | | PLATE 9S722 | 11083 | EA | 1 | 1 |

| (1) ILLUS- TRATION | | (2) SMR CODE | | | | (3) USMC | | (4) | (5) DESCRIPTION | | (6) | (7) | (8) |
|--------------------------|-------------|-----------------|--------------|-------|-------|-------------|----------------|-----------------------------|---|----------------------|-----|--------------------------|-----------------------------|
| a | b | a | b | c | d | a | b | NATIONAL STOCK NUMBER | REF NUMBER & MFR CODE | USABLE ON CODE | U/M | QTY INC IN UNIT | USMC QTY PER EQUIP |
| FIG NO. | ITEM NO. | ARMY | AIR FORCE | NAVY | USMC | SSI | REPL FACTOR | | | | | | |
| | | | | | | | | | ACCESSORY DRIVE GROUP | | | | |
| 54 | 23 | PAHZZ | PAFZZ | PAHZZ | PAHZZ | D | .008 | 5306-00-263-7303 | BOLT S1603 | 11083 | EA | 4 | 4 |
| 54 | 24 | KBHZZ | KFFZZ | KFHZZ | KF--- | | | | LOCK PART OF KIT PN 5R1860 1S7658 | 11083 | EA | 1 | 1 |
| 54 | 25 | PAHZZ | PAFZZ | PAHZZ | PAHZZ | I | .050 | 3020-00-937-1046 | GEAR ASSY. FUEL PUMP DRIVE 8S5116 CONSISTING OF | 11083 | EA | 1 | 1 |
| 54 | 26 | PAHZZ | XBFZZ | XBHZZ | XB--- | | | 5315-00-828-9782 | PIN, DOWEL 3H3130 | 11083 | EA | 1 | 1 |
| 54 | 27 | XAHZZ | XAFZZ | XBHZZ | XA--- | | | | GEAR 8S4648 | 11083 | EA | 1 | 1 |
| 54 | 28 | PAHZZ | PAFZZ | PAHZZ | PAHZZ | D | .008 | 5306-00-226-4826 | BOLT MS90728-33 | 96906 | EA | 2 | 16 |
| 54 | 29 | KBZZZ | KFFZZ | KFHZZ | KF--- | | | 5340-00-241-6991 | LOCK PART OF KIT PN 5R1860 1M7390 | 11083 | EA | 2 | 2 |
| 54 | 30 | KBHZZ | XBFZZ | PAHZZ | XB--- | | | 2815-00-922-0190 | PLATE 1S7058 | 11083 | EA | 1 | 1 |
| 54 | 31 | PAHZZ | PAFZZ | PAHZZ | PAFZZ | D | .008 | 5305-00-269-3214 | BOLT MS90725-64 | 96906 | EA | 5 | 40 |
| 54 | 32 | KBHZZ | KFFZZ | KBHZZ | KF--- | | | 2930-00-365-2152 | LOCK PART OF KIT PN 5R1860 L364 | 11083 | EA | 5 | 37 |
| 54 | 33 | KBHZZ | PAFZZ | KFHZZ | KF--- | | | 5330-00-710-2143 | SEAL PART OF KIT PN 5R1860 3H3385 | 11083 | EA | 2 | 3 |
| 54 | 34 | XBHZZ | XBFZZ | XBHZZ | XB--- | | | | CAGE ASSY, BEARING 8S8169 CONSISTING OF | 11083 | EA | 1 | 1 |
| 54 | 35 | PAHZZ | XBFZZ | XBHZZ | XB--- | | | 4730-00-138-8108 | PLUG 3D4603 | 11083 | EA | 1 | 1 |
| 54 | 36 | PAHZZ | PAFZZ | XBHZZ | PAHZZ | I | .050 | 3120-00-006-0660 | BEARING 5S6178 | 11083 | EA | 1 | 1 |
| 54 | 37 | XBHZZ | XAFZZ | XAHZZ | XB--- | | | | CAGE, BEARING 8S8170 | 11083 | EA | 1 | 1 |
| 54 | 38 | PAHZZ | PBFZZ | PAHZZ | PAHZZ | I | .050 | 2815-00-114-3101 | SHAFT 8S5123 | 11083 | EA | 1 | 1 |
| 54 | 39 | PAFZZ | PAFZZ | PAHZZ | PAFZZ | D | .008 | 5306-00-698-2150 | BOLT L2070 | 11083 | EA | 1 | 8 |
| 54 | 40 | PAFZZ | PAFZZ | PAHZZ | PAHZZ | D | .010 | 5310-00-514-6849 | WASHER, LOCK 3B4506 | 11083 | EA | 1 | 235 |
| 54 | 41 | PAHZZ | PAFZZ | PAHZZ | PAHZZ | D | .008 | 5310-00-725-7382 | NUT 1B4203 | 11083 | EA | 7 | 21 |
| 54 | 42 | PAHZZ | PAFZZ | PAHZZ | PAHZZ | D | .010 | 5310-00-514-6849 | WASHER, LOCK 3B4506 | 11083 | EA | 7 | 235 |
| 54 | 43 | PAFZZ | XBFZZ | XBHZZ | PAFZZ | D | .008 | 5306-00-226-4828 | BOLT MS90728-36 | 96906 | EA | 5 | 7 |
| 54 | 44 | PAHZZ | PAFZZ | PAHZZ | PAHZZ | D | .010 | 5310-00-407-9566 | WASHER, LOCK MS35338-45 | 96906 | EA | 5 | 217 |

| (1) ILLUS- TRATION | | (2) SMR CODE | | | | (3) USMC | | (4) | (5) DESCRIPTION | | (6) | (7) | (8) |
|--------------------------|-------------|-----------------|--------------|-------|-------|-------------|----------------|-----------------------------|---|----------------------|-----|--------------------------|-----------------------------|
| a | b | a | b | c | d | a | b | NATIONAL STOCK NUMBER | REF NUMBER & MFR CODE | USABLE ON CODE | U/M | QTY INC IN UNIT | USMC QTY PER EQUIP |
| FIG NO. | ITEM NO. | ARMY | AIR FORCE | NAVY | USMC | SSI | REPL FACTOR | | | | | | |
| | | | | | | | | | | | | | |
| | | | | | | | | | ACCESSORY DRIVE GROUP | | | | |
| 54 | 67 | XBHZZ | XBFZZ | XBHZZ | PAHZZ | D | .008 | 5315-00-139-6992 | PIN, DOWEL 8M8726 | 11083 | EA | 1 | 1 |
| 54 | 68 | XBHZZ | XBFZZ | XBHZZ | PAHZZ | D | .008 | 5304-00-341-7154 | RETAINER 4S9420 | 11083 | EA | 1 | 1 |
| 54 | 69 | PAHZZ | XBFZZ | PAHZZ | PAHZZ | I | .015 | 2815-00-103-8569 | SPRING 4S9421 | 11083 | EA | 1 | 1 |
| 54 | 70 | XBHZZ | XBFZZ | XBHZZ | PAHZZ | D | .008 | 5315-00-414-4407 | PIN, DOWEL 2S987 | 11083 | EA | 2 | 2 |
| 54 | 71 | XAHZZ | XBFZZ | XBHZZ | XB--- | | | | WEIGHT 4S6904 | 11083 | EA | 2 | 2 |
| 54 | 72 | XAHZZ | XAFZZ | XBHZZ | PAHZZ | I | .050 | 3040-00-114-3104 | SHAFT ASSY 8S4348 | 11083 | EA | 1 | 1 |
| 54 | 73 | XAHZZ | XBFZZ | XBHZZ | PAHZZ | D | .008 | 5315-00-171-5951 | PIN 5H4792 | 11083 | EA | 2 | 2 |
| 54 | 74 | XAHZZ | XAFZZ | | PAHZZ | I | .050 | 2815-00-116-9436 | ROD 4S9422 | 11083 | EA | 1 | 1 |
| 54 | 75 | | XBFZZ | XBHZZ | PAHZZ | D | .008 | 5310-00-202-0634 | NUT 4S9714 | 11083 | EA | 1 | 1 |
| 54 | 76 | XAHZZ | XBFZZ | XBHZZ | PAHZZ | I | .030 | 2910-00-125-7443 | VALVE 2S978 | 11083 | EA | 1 | 1 |
| 54 | 77 | XAHZZ | PAFZZ | PAHZZ | PAHZZ | I | .015 | 5360-01-051-8592 | SPRING 6N3579 | 11083 | EA | 1 | 1 |
| 54 | 78 | XAHZZ | PAFZZ | PAHZZ | PAHZZ | D | .013 | | PISTON ASSY 4N5379 | 11083 | EA | 1 | 1 |
| 54 | 79 | XBHZZ | XBFZZ | XBHZZ | XB--- | | | | HOUSING ASSY 8S5162 CONSISTING OF | 11083 | EA | 1 | 1 |
| 54 | 80 | XBHZZ | XBFZZ | XBHZZ | XB--- | | | 5315-00-514-1616 | PIN, DOWEL 2H1190 | 11083 | EA | 2 | 4 |
| 54 | 81 | PAOZZ | PAFZZ | PAHZZ | PAOZZ | D | .005 | 4730-00-924-7886 | PLUG 5M6214 | 11083 | EA | 3 | 20 |
| 54 | 82 | XBHZZ | XAFZZ | XAHZZ | XB--- | | | | HOUSING 7S7040 | 11083 | EA | 1 | 1 |

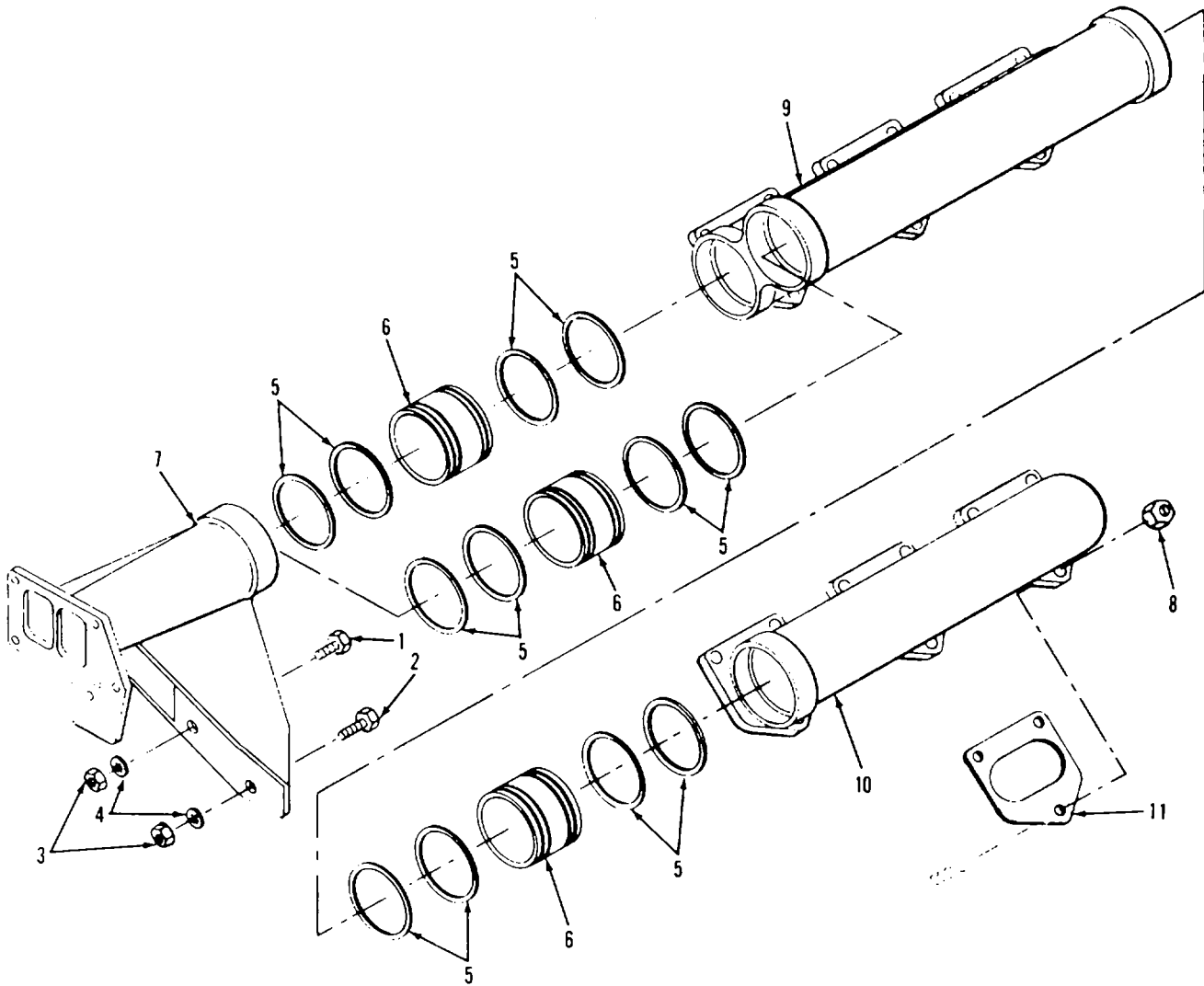

Figure 55. Exhaust Manifolds Group

| (1) ILLUS- TRATION | | (2) SMR CODE | | | | (3) USMC | | (4) | (5) DESCRIPTION | | (6) | (7) | (8) |
|--------------------------|-------------|-----------------|--------------|-------|-------|-------------|----------------|-----------------------------|--|---|-----|--------------------------|-----------------------------|
| a | b | a | b | c | d | a | b | NATIONAL STOCK NUMBER | REF NUMBER & MFR CODE | USABLE ON CODE | U/M | QTY INC IN UNIT | USMC QTY PER EQUIP |
| FIG NO. | ITEM NO. | ARMY | AIR FORCE | NAVY | USMC | SSI | REPL FACTOR | | | | | | |
| 55 | | AFFZZ | AFFFF | AHHHH | AFFZZ | | | | | EXHAUST MANIFOLDS GROUP | | | |
| | | | | | | | | | | EXHAUST MANIFOLD GROUP 5R1603 CONSISTING OF | EA | 1 | 1 |
| 55 | 1 | PAFZZ | PAFZZ | PAHZZ | PAFZZ | D | .008 | 5306-00-263-8978 | BOLT S1587 | 11083 | EA | 2 | 2 |
| 55 | 2 | PAFZZ | PAFZZ | PAHZZ | PAFZZ | D | .008 | 5306-00-071-2069 | BOLT MS90728-113 | 96906 | EA | 2 | 2 |
| 55 | 3 | PAOZZ | PAFZZ | PAHZZ | PAFZZ | D | .008 | 5310-00-768-0318 | NUT MS51967-14 | 96906 | EA | 4 | 22 |
| 55 | 4 | PAFZZ | PAFZZ | XBHZZ | PAFZZ | D | .010 | 5310-00-194-1483 | WASHER, LOCK MS35333-44 | 96906 | EA | 4 | 9 |
| 55 | 5 | PAFZZ | PAFZZ | PAHZZ | PAFZZ | I | .013 | 5330-00-276-5515 | SEAL, METAL 5L5479 | 11083 | EA | 12 | 12 |
| 55 | 6 | XBFZZ | PBFZZ | PAHZZ | PAFZZ | D | .009 | 2815-00-209-1744 | SLEEVE 5L5480 | 11083 | EA | 3 | 3 |
| 55 | 7 | PBFZZ | XBFZZ | XBHZZ | PAFZZ | D | .009 | 2815-00-161-0325 | MANIFOLD 6L2817 | 11083 | EA | 1 | 1 |
| 55 | 8 | PAFZZ | PAFZZ | PAHZZ | PAFZZ | D | .008 | 5310-00-213-8992 | NUT 2N2280 | 11083 | EA | 18 | 18 |
| 55 | 9 | PBFZZ | XBFZZ | XBHZZ | PAFZZ | D | .009 | 2815-00-161-0323 | MANIFOLD 4L3746 | 11083 | EA | 1 | 1 |
| 55 | 10 | PBFZZ | XBFZZ | XBHZZ | PAFZZ | D | .009 | 2815-00-161-0324 | MANIFOLD 4L3747 | 11083 | EA | 1 | 1 |
| 55 | 11 | KBFZZ | PAFZZ | KBHZZ | KF--- | | | 5330-00-074-3511 | GASKET PART OF KIT PN 5R1860 and 5R1861 2M6203 | 11083 | EA | 6 | 6 |

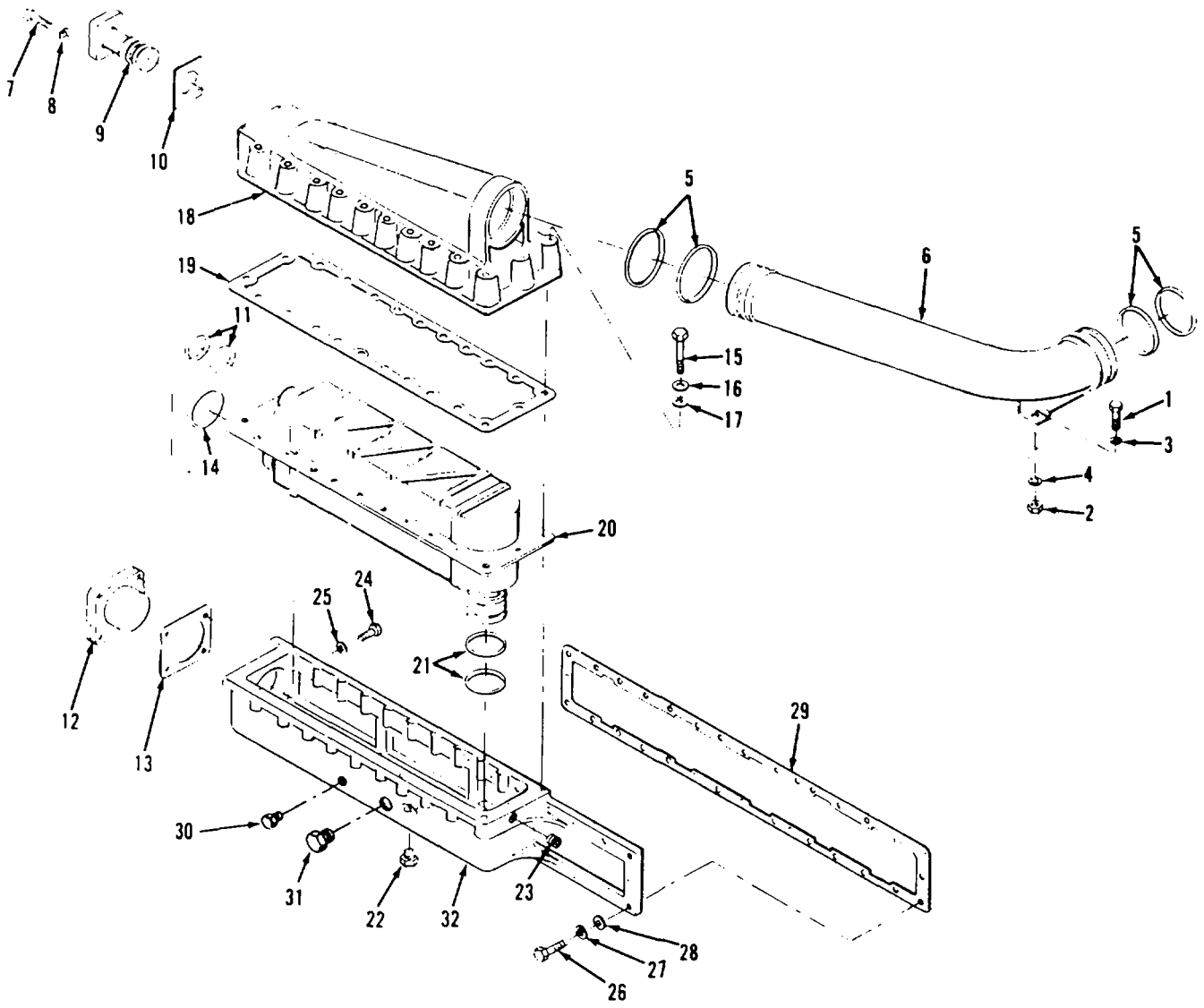

Figure 56. After Cooler Group

| (1) ILLUS- TRATION | | (2) SMR CODE | | | | (3) USMC | | (4) | (5) DESCRIPTION | | (6) | (7) | (8) | |
|--------------------------|-------------|-----------------|--------------|-------|-------|-------------|----------------|-----------------------------|--|----------------------|-----|--------------------------|-----------------------------|----|
| a | b | a | b | c | d | a | b | NATIONAL STOCK NUMBER | REF NUMBER & MFR CODE | USABLE ON CODE | U/M | QTY INC IN UNIT | USMC QTY PER EQUIP | |
| FIG NO. | ITEM NO. | ARMY | AIR FORCE | NAVY | USMC | SSI | REPL FACTOR | | | | | | | |
| | | | | | | | | | AFTERCOOLER GROUP | | | | | |
| 56 | | AFFZZ | AFFFF | AHHHH | XC--- | | | | AFTERCOOLER GROUP 5R1597 CONSISTING OF | 11083 | | EA | 1 | 1 |
| 56 | 1 | PAOZZ | PAFZZ | PAHZZ | PAFZZ | D | .008 | 5306-00-423-8117 | BOLT S1595 | 11083 | | EA | 1 | 10 |
| 56 | 2 | PAOZZ | PAFZZ | PAHZZ | PAFZZ | D | .008 | 5310-00-768-0318 | NUT MS51967-14 | 96906 | | EA | 1 | 22 |
| 56 | 3 | PAOZZ | XBFZZ | PAHZZ | PAFZZ | D | .010 | 5310-00-308-2227 | WASHER 4B5273 | 11083 | | EA | 2 | 2 |
| 56 | 4 | PAOZZ | PAFZZ | PAHZZ | PAHZZ | D | .010 | 5310-00-584-5272 | WASHER, LOCK MS3538-48 | 96906 | | EA | 1 | 1 |
| 56 | 5 | PAOZZ | PAFZZ | KFHZZ | PAFZZ | I | .040 | 5330-00-713-8605 | SEAL PART OF KIT PN 5R1860 5H1039 | 11083 | | EA | 4 | 4 |
| 56 | 6 | XBOZZ | XBFZZ | XBHZZ | XB--- | | | | TUBE ASSY 6L2922 | 11083 | | EA | 1 | 1 |
| 56 | 7 | PAFZZ | PAFZZ | PAHZZ | PAFZZ | D | .008 | 5306-00-352-7899 | BOLT 4F7957 | 11083 | | EA | 4 | 6 |
| 56 | 8 | PAFZZ | PAFZZ | PAHZZ | PAFZZ | D | .010 | 5310-00-958-7500 | WASHER, LOCK IL4789 | 11083 | | EA | 4 | 4 |
| 56 | 9 | XBFZZ | XBFZZ | XBHZZ | XB--- | | | | COVER 6L4912 | 11083 | | EA | 1 | 1 |
| 56 | 10 | KBFZZ | PAFZZ | KFHZZ | KF--- | | | 5330-00-232-8451 | GASKET PART OF KIT PN 5R1860 6L4911 | 11083 | | EA | 1 | 1 |
| 56 | 11 | KBFZZ | PAFZZ | KFHZZ | KF--- | | | 5330-00-741-0674 | SEAL PART OF KIT PN 5R1860 5F1678 | 11083 | | EA | 2 | 2 |
| 56 | 12 | PAFZZ | XBFZZ | XBHZZ | XB--- | | | 2930-00-117-0044 | COLLAR 6L4895 | 11083 | | EA | 1 | 1 |
| 56 | 13 | KBFZZ | PAFZZ | KFHZZ | PAFZZ | D | .040 | 5330-00-237-7419 | GASKET PART OF KIT PN 5R1860 6L4915 | 11083 | | EA | 1 | 1 |
| 56 | 14 | KBFZZ | PAFZZ | KFHZZ | PAFZZ | I | .040 | 5330-00-580-1217 | SEAL PART OF KIT PN 5R1860 2H3933 | 11083 | | EA | 1 | 1 |
| 56 | 15 | PAFZZ | PAFZZ | PAHZZ | PAFZZ | D | .008 | 5306-00-814-6565 | BOLT S1608 | 11083 | | EA | 23 | 29 |
| 56 | 16 | PAFZZ | PAFZZ | | PAFZZ | D | .010 | 5310-00-209-4516 | WASHER L15839 | 11083 | | EA | 23 | 23 |
| 56 | 17 | PAFZZ | PAFZZ | PAHZZ | PAFZZ | D | .010 | 5310-00-921-6935 | WASHER 5L5840 | 11083 | | EA | 23 | 23 |
| 56 | 18 | XBFZZ | XBFZZ | XBHZZ | XB--- | | | | COVER 6L4896 | 11083 | | EA | 1 | 1 |
| 56 | 19 | KBFZZ | PAFZZ | KFHZZ | PAFZZ | D | .040 | 5330-00-232-8454 | GASKET PART OF KIT PN 5R1860 6L4907 | 11083 | | EA | 2 | 2 |
| 56 | 20 | PAFZZ | PDFBZ | PAHZZ | XB--- | | | 2930-00-144-5328 | CORE ASSY 6L4845 | 11083 | | EA | 1 | 1 |

| (1) ILLUS- TRATION | | (2) SMR CODE | | | | (3) USMC | | (4) | (5) DESCRIPTION | (6) | (7) | (8) |
|--------------------------|-------------|-----------------|--------------|-------|-------|-------------|----------------|-----------------------------|---|----------------------|--------------------------|-----------------------------|
| a | b | a | b | c | d | a | b | NATIONAL STOCK NUMBER | REF NUMBER & MFR CODE | USABLE ON CODE | QTY INC IN UNIT | USMC QTY PER EQUIP |
| FIG NO. | ITEM NO. | ARMY | AIR FORCE | NAVY | USMC | SSI | REPL FACTOR | | | | | |
| | | | | | | | | | AFTERCOOLER GROUP | | | |
| 56 | 21 | KBFZZ | PAFZZ | KFHZZ | KF--- | | | 5330-00-551-9118 | SEAL PART OF KIT PN 5R1860 2H3088 | 11083 | EA 2 | 2 |
| 56 | 22 | PAOZZ | PAFZZ | PAHZZ | PAFZZ | D | .005 | 4730-00-042-8988 | PLUG 7H3171 | 11083 | EA 1 | 2 |
| 56 | 23 | PAOZZ | XBFZZ | XBHZZ | PAHZZ | D | .005 | 4730-00-289-5176 | PLUG MS49005-8 | 96906 | EA 1 | 3 |
| 56 | 24 | PAFZZ | PAFZZ | PAHZZ | PAFZZ | D | .008 | 5306-00-260-4508 | BOLT S1594 | 11083 | EA 10 | 38 |
| 56 | 25 | PAFZZ | PAFZZ | PAHZZ | PAFZZ | D | .010 | 5310-00-595-7237 | WASHER, LOCK MS35333-42 | 96906 | EA 10 | 29 |
| 56 | 26 | PAFZZ | PAFZZ | PAHZZ | PAFZZ | D | .008 | 5306-00-423-8194 | BOLT 1A2029 | 11083 | EA 22 | 85 |
| 56 | 27 | PAFZZ | PAFZZ | PAHZZ | PAHZZ | D | .008 | 5310-00-514-6849 | WASHER, LOCK 3B4506 | 11083 | EA 22 | 235 |
| 56 | 28 | PAFZZ | PAFZZ | PAHZZ | PAFZZ | D | .010 | 5310-00-930-7014 | WASHER 4B4278 | 11083 | EA 22 | 52 |
| 56 | 29 | KBFZZ | PAFZZ | KFHZZ | PAFZZ | D | .040 | 5330-00-948-6078 | GASKET PART OF KIT PN 5R1860 9M2678 | 11083 | EA 1 | 1 |
| 56 | 30 | PAOZZ | PAFZZ | | PAFZZ | D | .005 | 4730-00-924-7886 | PLUG 5M6214 | 11083 | EA 1 | 20 |
| 56 | 31 | PAOZZ | PAFZZ | | PAFZZ | D | .005 | 4730-00-128-9745 | PLUG 3J5389 | 11083 | EA 1 | 7 |
| 56 | 32 | XBFZZ | XBFZZ | XBHZZ | XB--- | | | | HOUSING 6L4880 | 11083 | EA 1 | 1 |

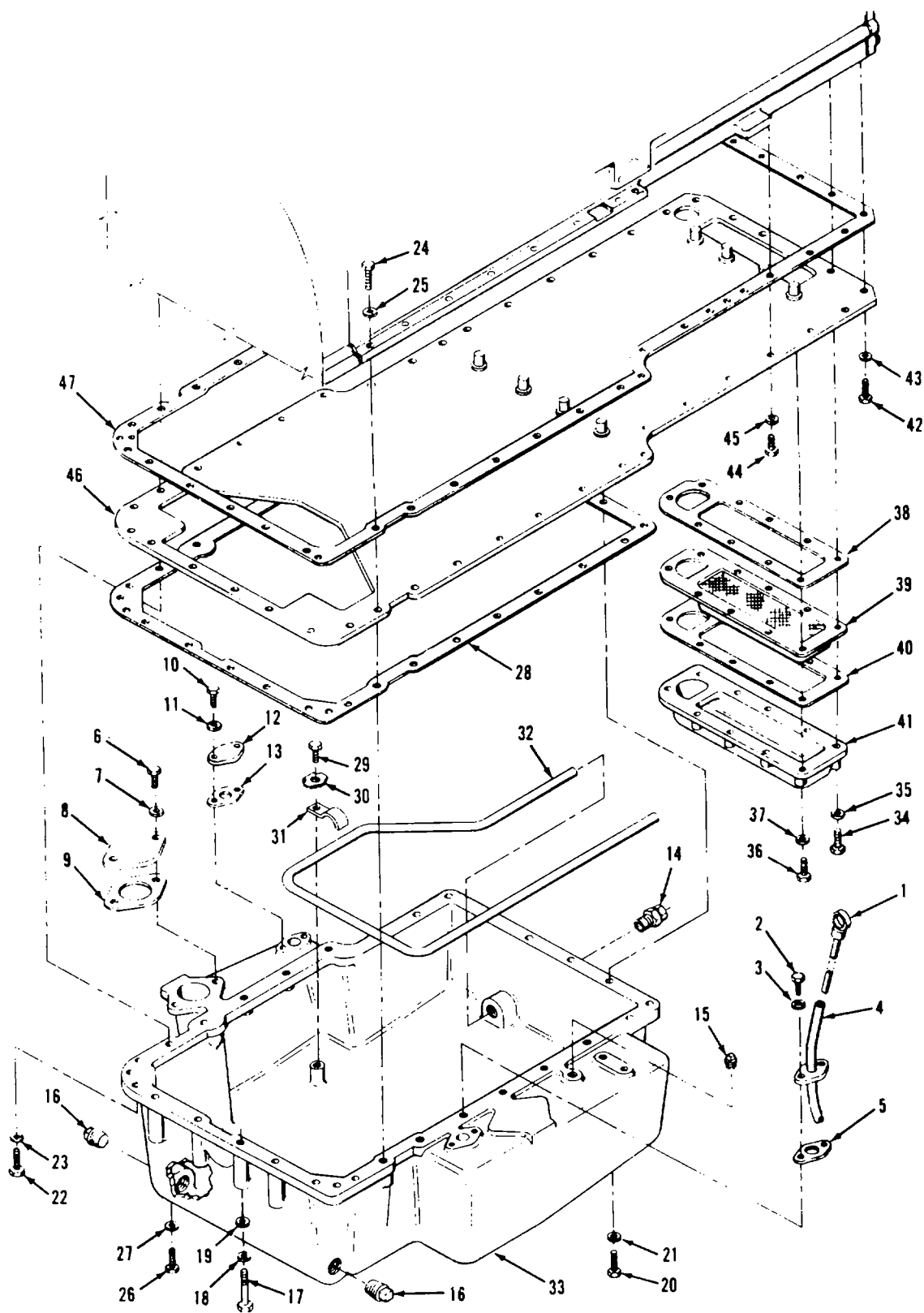

Figure 57. Oil Pan Group and Related Parts

| (1) ILLUS- TRATION | | (2) SMR CODE | | | | (3) USMC | | (4) | (5) DESCRIPTION | | (6) | (7) | (8) |
|---------------------------------|-------------|-----------------|--------------|-------|-------|-------------|----------------|-----------------------------|--|----------------------|-----|--------------------------|-----------------------------|
| a | b | a | b | c | d | a | b | NATIONAL STOCK NUMBER | REF NUMBER & MFR CODE | USABLE ON CODE | U/M | QTY INC IN UNIT | USMC QTY PER EQUIP |
| FIG NO. | ITEM NO. | ARMY | AIR FORCE | NAVY | USMC | SSI | REPL FACTOR | | | | | | |
| OIL PAN GROUP AND RELATED PARTS | | | | | | | | | | | | | |
| 57 | 1 | PAFZZ | PAFZZ | PAHZZ | PAOZZ | D | .010 | 6680-00-269-8338 | GAGE ASSY 5R1029 | 11083 | EA | 1 | 1 |
| 57 | 2 | PAOZZ | PAFZZ | PAHZZ | PAFZZ | D | .008 | 5306-00-423-8194 | BOLT 1A2029 | 11083 | EA | 2 | 85 |
| 57 | 3 | PAFZZ | PAFZZ | PAHZZ | PAHZZ | D | .010 | 5310-00-514-6849 | WASHER, LOCK 3B4506 | 11083 | EA | 2 | 235 |
| 57 | 4 | XBFZZ | PBFZZ | | | | | 4710-00-283-3373 | TUBE ASSY, OIL LEVEL (NOT SUPPLIED WITH ENGINE 70-4014) 04306-8042 71-4422 | 93568 30554 | EA | 1 | 2 |
| 57 | 5 | KBZZZ | KFFZZ | KFHZZ | PAFZZ | D | .040 | 5330-00-074-3513 | GASKET PART OF KIT PN 5R1860 4H9541 | 11083 | EA | 1 | 2 |
| 57 | 6 | PAOZZ | PAFZZ | PAHZZ | PAFZZ | D | .008 | 5306-00-423-8194 | BOLT 1A2029 | 11083 | EA | 2 | 85 |
| 57 | 7 | PAFZZ | PAFZZ | PAHZZ | PAHZZ | D | .010 | 5310-00-514-6849 | WASHER, LOCK 3B4506 | 11083 | EA | 2 | 235 |
| 57 | 8 | XBFZZ | XBFZZ | XBHZZ | | | | | COVER 7M3672 | 11083 | EA | 1 | 1 |
| 57 | 9 | PAFZZ | KFFZZ | KFHZZ | PAFZZ | D | .040 | 5330-00-074-3528 | GASKET ALSO PART OF KIT PN 5R1860 9F7177 | 11083 | EA | 1 | 1 |
| 57 | 10 | PAFZZ | PAFZZ | PAHZZ | PAFZZ | D | .008 | 5306-00-423-8194 | BOLT 1A2029 | 11083 | EA | 2 | 85 |
| 57 | 11 | PAFZZ | PAFZZ | PAHZZ | PAHZZ | D | .010 | 5310-00-514-6849 | WASHER, LOCK 3B4506 | 11083 | EA | 2 | 235 |
| 57 | 12 | XBFZZ | XBFZZ | XBHZZ | | | | | FLANGE 5H7673 | 11083 | EA | 1 | 1 |
| 57 | 13 | KBFZZ | KFFZZ | KFHZZ | PAFZZ | D | .040 | 5330-00-074-3513 | GASKET PART OF KIT PN 5R1860 4H9541 | 11083 | EA | 1 | 2 |
| 57 | 14 | PAFZZ | PAFZZ | PAHZZ | PAFZZ | D | .008 | 4730-00-401-8098 | FITTING 8S1326 | 11083 | EA | 2 | 2 |
| 57 | 15 | PAFZZ | PAFZZ | XBHZZ | | | | 4730-00-287-3279 | PLUG 5M6213 | 11083 | EA | 1 | 7 |
| 57 | 16 | PAOZZ | XBFZZ | XBHZZ | PAOZZ | D | .005 | 4730-00-122-3969 | PLUG 1B5174 | 11083 | EA | 2 | 7 |
| 57 | 17 | PAFZZ | XBFZZ | XBHZZ | PAFZZ | D | .008 | 5306-00-470-5543 | BOLT 8S9191 | 11083 | EA | 4 | 10 |
| 57 | 18 | PAFZZ | PAFZZ | PAHZZ | PAHZZ | D | .010 | 5310-00-514-6849 | WASHER, LOCK 3B4506 | 11083 | EA | 4 | 235 |
| 57 | 19 | PAFZZ | PAFZZ | | PAHZZ | D | .010 | 5310-00-441-5473 | WASHER 6078 | 19315 | EA | 19 | 23 |
| 57 | 20 | PAFZZ | PAFZZ | XBHZZ | PAFZZ | D | .008 | 5306-00-637-4956 | BOLT S1588 | 11083 | EA | 4 | 10 |
| 57 | 21 | PAFZZ | PAFZZ | PAHZZ | PAHZZ | D | .010 | 5310-00-514-6849 | WASHER, LOCK 3B4506 | 11083 | EA | 4 | 235 |

| (1) ILLUSTRATION | | (2) SMR CODE | | | | (3) USMC | | (4) | (5) DESCRIPTION | | (6) | (7) | (8) |
|---------------------------------|-------------|-----------------|--------------|-------|-------|-------------|----------------|-----------------------------|---|----------------------|-----|--------------------------|-----------------------------|
| a | b | a | b | c | d | a | b | NATIONAL STOCK NUMBER | REF NUMBER & MFR CODE | USABLE ON CODE | U/M | QTY INC IN UNIT | USMC QTY PER EQUIP |
| FIG NO. | ITEM NO. | ARMY | AIR FORCE | NAVY | USMC | SSI | REPL FACTOR | | | | | | |
| OIL PAN GROUP AND RELATED PARTS | | | | | | | | | | | | | |
| 57 | 22 | PAFZZ | PAFZZ | PAHZZ | PAFZZ | D | .008 | 5305-00-269-3214 | BOLT MS90725-64 | 96906 | EA | 10 | 40 |
| 57 | 23 | PAFZZ | PAFZZ | PAHZZ | PAHZZ | D | .010 | 5310-00-514-6849 | WASHER, LOCK 3B4506 | 11083 | EA | 10 | 235 |
| 57 | 24 | PAFZZ | XBFZZ | XBHZZ | PAFZZ | D | .008 | 5306-00-226-4832 | BOLT MS90728-39 | 96906 | EA | 9 | 11 |
| 57 | 25 | PAFZZ | PAFZZ | PAHZZ | PAHZZ | D | .010 | 5310-00-407-9566 | WASHER, LOCK MS35338-45 | 96906 | EA | 9 | 217 |
| 57 | 26 | PAFZZ | PAFZZ | PAHZZ | PAFZZ | D | .008 | 5306-00-426-2932 | BOLT S1619 | 11083 | EA | 1 | 1 |
| 57 | 27 | PAFZZ | PAFZZ | PAHZZ | PAHZZ | D | .010 | 5310-00-514-6849 | WASHER, LOCK 3B4506 | 11083 | EA | 1 | 235 |
| 57 | 28 | PAFZZ | PAFZZ | PAHZZ | PAFZZ | I | .040 | 5330-00-074-3515 | GASKET 1M6724 | 11083 | EA | 1 | 1 |
| 57 | 29 | PAFZZ | XBFZZ | PAHZZ | PAFZZ | D | .008 | 5305-00-423-8136 | BOLT T102 | 11083 | EA | 2 | 2 |
| 57 | 30 | PAFZZ | KFFZZ | KFHZZ | PAFZZ | I | .040 | 5340-00-919-9389 | LOCK ALSO PART OF KIT PN 5R1860 8M7640 | 11083 | EA | 2 | 2 |
| 57 | 31 | PAFZZ | MFFZZ | XBHZZ | XB--- | | | 2910-00-423-8320 | CLIP 1B3057 | 11083 | EA | 2 | 2 |
| 57 | 32 | XBFZZ | XBFZZ | XBHZZ | XB--- | | | | TUBE 5R789 | 11083 | EA | 1 | 1 |
| 57 | 33 | PBFZZ | PBFZZ | XBHZZ | XB--- | | | 2815-00-215-7952 | PAN 5R790 | 11083 | EA | 1 | 1 |
| 57 | 34 | PAFZZ | PAFZZ | PAHZZ | PAFZZ | D | .008 | 5306-00-698-2150 | BOLT L2070 | 11083 | EA | 6 | 8 |
| 57 | 35 | PAFZZ | PAFZZ | PAHZZ | PAHZZ | D | .010 | 5310-00-514-6849 | WASHER, LOCK 3B4506 | 11083 | EA | 6 | 235 |
| 57 | 36 | PAFZZ | XBFZZ | XBHZZ | PAFZZ | D | .008 | 5305-00-138-0335 | BOLT 7H7954 | 11083 | EA | 4 | 4 |
| 57 | 37 | PAFZZ | PAFZZ | PAHZZ | PAHZZ | D | .010 | 5310-00-514-6849 | WASHER, LOCK 3B4506 | 11083 | EA | 4 | 235 |
| 57 | 38 | KBFZZ | PAFZZ | KFHZZ | PAFZZ | D | .040 | 5330-00-074-3534 | GASKET 2M9222 | 11083 | EA | 1 | 2 |
| 57 | 39 | XBFZZ | XBFBZ | XBHZZ | XB--- | | | | BAFFLE ASSY 8M8800 | 11083 | EA | 1 | 1 |
| 57 | 40 | KBFZZ | PAFZZ | KFHZZ | PAFZZ | D | .040 | 5330-00-074-3534 | GASKET PART OF KIT PN 5R1860 2M9222 | 11083 | EA | 1 | 2 |
| 57 | 41 | XBFZZ | XBFZZ | XBHZZ | XB--- | | | | PAN 2M9194 | 11083 | EA | 1 | 1 |
| 57 | 42 | PAFZZ | PAFZZ | PAHZZ | PAFZZ | D | .008 | 5306-00-260-4508 | BOLT S1594 | 11083 | EA | 1 | 38 |
| 57 | 43 | PAFZZ | PAFZZ | PAHZZ | PAHZZ | D | .010 | 5310-00-514-6849 | WASHER, LOCK 3B4506 | 11083 | EA | 1 | 235 |
| 57 | 44 | PAFZZ | PAFZZ | PAHZZ | PAFZZ | D | .008 | 5306-00-263-7301 | BOLT L1351 | 11083 | EA | 11 | 46 |

| (1) ILLUS- TRATION | | (2) SMR CODE | | | | (3) USMC | | (4) | (5) DESCRIPTION | (6) | (7) QTY INC IN UNIT | (8) USMC QTY PER EQUIP | |
|--------------------------|-------------|-----------------|--------------|-------|-------|-------------|----------------|-----------------------------|---|----------------------|---------------------------------|------------------------------------|-----|
| a | b | a | b | c | d | a | b | NATIONAL STOCK NUMBER | REF NUMBER & MFR CODE | USABLE ON CODE | U/M | | |
| FIG NO. | ITEM NO. | ARMY | AIR FORCE | NAVY | USMC | SSI | REPL FACTOR | | | | | | |
| | | | | | | | | | OIL PAN GROUP AND RELATED PARTS | | | | |
| 57 | 45 | PAFZZ | PAFZZ | PAHZZ | PAHZZ | D | .010 | 5310-00-514-6849 | WASHER, LOCK 3B4506 | 11083 | EA | 11 | 235 |
| 57 | 46 | XBFZZ | XBFZZ | XBHZZ | XB--- | | | | PLATE ASSY 5S2909 | 11083 | EA | 1 | 1 |
| 57 | 47 | KBFZZ | PAFZZ | KFHZZ | PAFZZ | D | .040 | 5330-00-074-3535 | GASKET PART OF KIT PN 5R1860 4M78 | 11083 | EA | 1 | 1 |

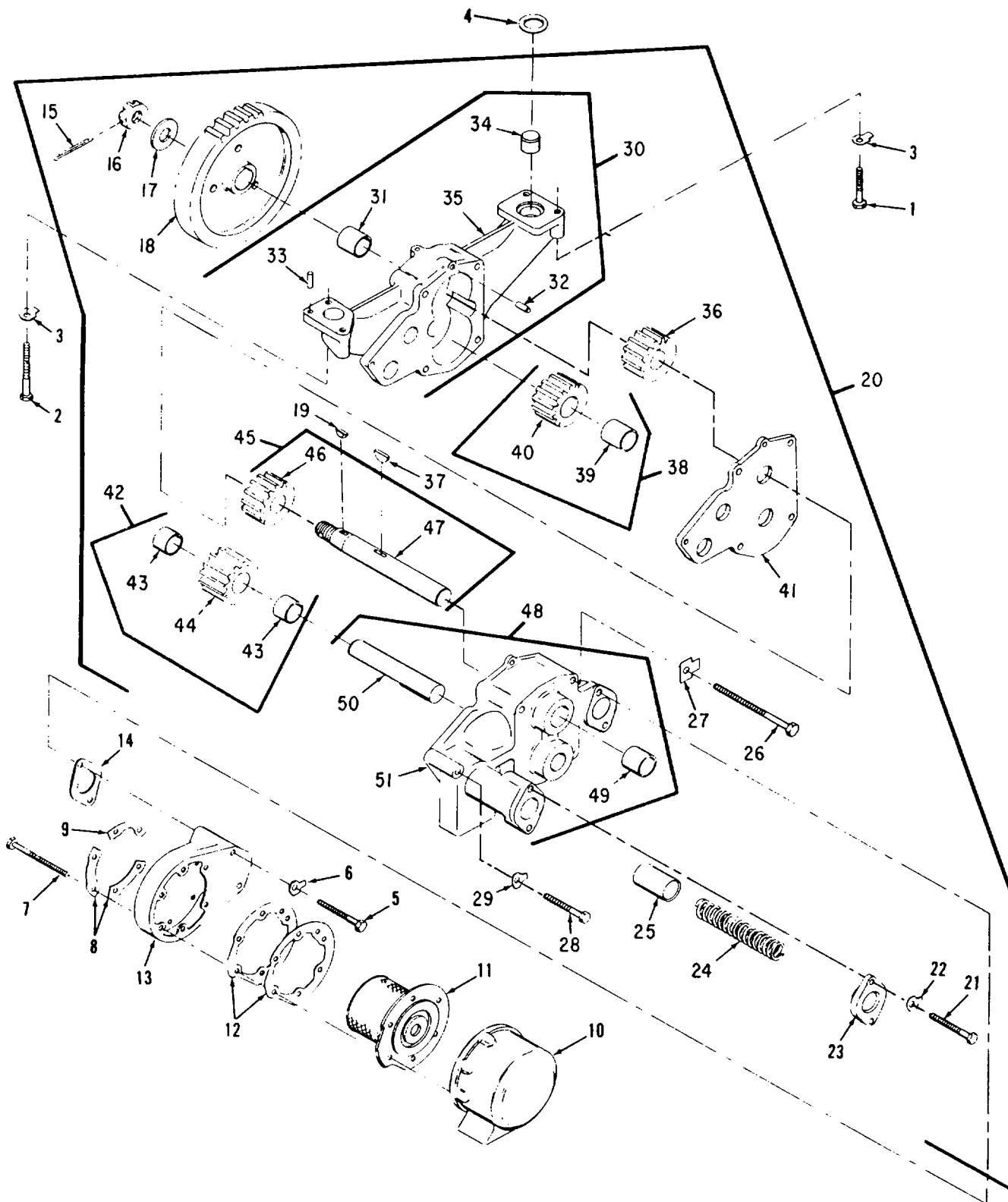

Figure 58. Oil Pump Group

| (1) ILLUS- TRATION | | (2) SMR CODE | | | | (3) USMC | | (4) | (5) DESCRIPTION | | (6) | (7) | (8) |
|--------------------------|-------------|-----------------|--------------|-------|-------|-------------|----------------|-----------------------------|---|----------------------|-----|--------------------------|-----------------------------|
| a | b | a | b | c | d | a | b | NATIONAL STOCK NUMBER | REF NUMBER & MFR CODE | USABLE ON CODE | U/M | QTY INC IN UNIT | USMC QTY PER EQUIP |
| FIG NO. | ITEM NO. | ARMY | AIR FORCE | NAVY | USMC | SSI | REPL FACTOR | | | | | | |
| | | AHHHH | AFFFF | AHHHH | AFFHH | | | | | | | | |
| 58 | | | | | | | | | OIL PUMP GROUP | | | | |
| | | | | | | | | | OIL PUMP GROUP 5R1604 CONSISTING OF | 11083 | EA | 1 | 1 |
| 58 | 1 | PAHZZ | PAFZZ | PAHZZ | PAFZZ | D | .008 | 5305-00-269-3216 | BOLT MS90725-66 | 96906 | EA | 3 | 10 |
| 58 | 2 | PAHZZ | XBFZZ | XBHZZ | PAFZZ | D | .008 | 5306-00-268-2444 | BOLT 4L6459 | 11083 | EA | 1 | 4 |
| 58 | 3 | KBFZZ | KFFZZ | KBHZZ | KF--- | | | 2930-00-365-2152 | LOCK PART OF KIT PN 5R1860 L364 | 11083 | EA | 4 | 37 |
| 58 | 4 | KBFZZ | PAFZZ | KFHZZ | PAFZZ | I | .040 | 5330-00-865-0404 | SEAL PART OF KIT PN 5R1860 6F6673 | 11083 | EA | 1 | 1 |
| 58 | 5 | PAFZZ | PAFZZ | PAHZZ | PAHZZ | D | .008 | 5306-00-240-0797 | BOLT T573 | 11083 | EA | 2 | 3 |
| 58 | 6 | KBFZZ | KFFZZ | KBHZZ | KF--- | | | 2930-00-365-2152 | LOCK PART OF KIT PN 5R1860 L364 | 11083 | EA | 2 | 37 |
| 58 | 7 | PAFZZ | XBFZZ | PAHZZ | PAHZZ | D | .008 | 5306-00-404-1417 | BOLT 9F7022 | 11083 | EA | 6 | 6 |
| 58 | 8 | KBFZZ | KFFZZ | KFHZZ | PAHZZ | D | .008 | 2815-00-352-8560 | LOCK PART OF KIT PN 5R1860 8F8682 | 11083 | EA | 2 | 2 |
| 58 | 9 | KBFZZ | KFFZZ | KFHZZ | PAHZZ | D | .008 | 2815-00-352-8561 | LOCK PART OF KIT PN 5R1860 8F8683 | 11083 | EA | 1 | 1 |
| 58 | 10 | XBFZZ | XBFZZ | XBHZZ | XB--- | | | | BELL 2N4307 | 11083 | EA | 1 | 1 |
| 58 | 11 | PAFZZ | PAFBZ | PAHZZ | PAHZZ | D | .008 | 2815-00-768-2394 | SCREEN ASSY 8F1911 | 11083 | EA | 1 | 1 |
| 58 | 12 | KBFZZ | KFFZZ | KFHZZ | PAHZZ | D | .040 | 5330-00-352-7740 | GASKET PART OF KIT PN 5R1860 4F3956 | 11083 | EA | 2 | 2 |
| 58 | 13 | XBFZZ | XBFZZ | XBHZZ | XB--- | | | | COVER 2M4073 | 11083 | EA | 1 | 1 |
| 58 | 14 | KBFZZ | KFFZZ | KFHZZ | PAHZZ | D | .040 | 5330-00-931-8047 | GASKET PART OF KIT PN 5R1860 2M4071 | 11083 | EA | 1 | 1 |
| 58 | 15 | PAHZZ | PAFZZ | | PAHZZ | D | .008 | 5315-00-298-1499 | PIN, COTTER MS24665-359 | 96906 | EA | 1 | 1 |
| 58 | 16 | PAHZZ | PAFZZ | | PAHZZ | D | .008 | 5310-00-425-2432 | NUT 3B5412 | 11083 | EA | 1 | 1 |
| 58 | 17 | PAHZZ | PAFZZ | | PAHZZ | D | .010 | 5310-00-809-8541 | WASHER MS27183-27 | 96906 | EA | 1 | 1 |
| 58 | 18 | PAHZZ | PAFZZ | | PAHZZ | I | .050 | 3020-00-114-2952 | GEAR 9M3983 | 11083 | EA | 1 | 1 |
| 58 | 19 | PAHZZ | PAFZZ | | PAHZZ | D | .008 | 5315-00-944-7035 | KEY 8M5599 | 11083 | EA | 1 | 1 |
| 58 | 20 | PAHHH | PAFZZ | | PAHZZ | D | .020 | 4320-00-178-9976 | PUMP ASSY 9S1195 | 11083 | EA | 1 | 1 |

| (1) ILLUS- TRATION | | (2) SMR CODE | | | | (3) USMC | | (4) | (5) DESCRIPTION | (6) USABLE ON CODE | (7) QTY INC IN UNIT | (8) USMC QTY PER EQUIP | |
|--------------------------|-------------|-----------------|--------------|-------|-------|-------------|----------------|-----------------------------|---|-----------------------------|---------------------------------|------------------------------------|----|
| a | b | a | b | c | d | a | b | NATIONAL STOCK NUMBER | REF NUMBER & MFR CODE | | U/M | | |
| FIG NO. | ITEM NO. | ARMY | AIR FORCE | NAVY | USMC | SSI | REPL FACTOR | | | | | | |
| | | | | | | | | | OIL PUMP GROUP | | | | |
| 58 | 21 | PAHZZ | PAFZZ | | PAHZZ | D | .008 | 5306-00-263-7301 | BOLT L1351 | 11083 | EA | 2 | 46 |
| 58 | 22 | PAHZZ | PAFZZ | | PAHZZ | D | .005 | 5310-00-117-4788 | LOCK 5M2894 | 11083 | EA | 2 | 2 |
| 58 | 23 | XBHZZ | XBFZZ | XBHZZ | XB--- | | | | FLANGE ASSY 8M5434 | 11083 | EA | 1 | 1 |
| 58 | 24 | PAHZZ | PAFZZ | PAHZZ | PAHZZ | I | .015 | 5360-00-434-7167 | SPRING 2S2760 | 11083 | EA | 1 | 1 |
| 58 | 25 | PAHZZ | PAFZZ | PAHZZ | PAHZZ | D | .002 | 2815-00-409-6242 | PLUNGER 2S2781 | 11083 | EA | 1 | 1 |
| 58 | 26 | PAOZZ | PAFZZ | PAHZZ | PAFZZ | D | .008 | 5306-00-426-3397 | BOLT 1D4566 | 11083 | EA | 4 | 4 |
| 58 | 27 | KBFZZ | PAFZZ | KFHZZ | KF--- | | | 5310-00-524-0260 | LOCK 2B1738 | 11083 | EA | 4 | 6 |
| 58 | 28 | PAHZZ | PAFZZ | PAHZZ | PAHZZ | D | .008 | 5306-00-240-0797 | BOLT T573 | 11083 | EA | 1 | 3 |
| 58 | 29 | KBHZZ | KFFZZ | KBHZZ | KF--- | | | 2930-00-365-2152 | LOCK PART OF KIT PN 5R1860 L364 | 11083 | EA | 1 | 37 |
| 58 | 30 | XAHZZ | XAFZZ | XAHZZ | XB--- | | | | BODY ASSY, SCAVENGE PUMP 4M6994 CONSISTING OF | 11083 | EA | 1 | 1 |
| 58 | 31 | PAHZZ | XBFZZ | XBHZZ | PAHZZ | I | .050 | 3120-00-119-7833 | BEARING 2H2357 | 11083 | EA | 1 | 1 |
| 58 | 32 | XBHZZ | XBFZZ | XBHZZ | PAHZZ | D | .008 | 5315-00-276-6676 | PIN, DOWEL 5B5821 | 11083 | EA | 1 | 1 |
| 58 | 33 | PAHZZ | XBFZZ | XBHZZ | PAHZZ | D | .008 | 5315-00-362-7367 | PIN, DOWEL 5B5812 | 11083 | EA | 1 | 2 |
| 58 | 34 | XBHZZ | XBFZZ | XBHZZ | PAHZZ | D | .008 | 5315-00-174-4788 | PIN, DOWEL 2M4072 | 11083 | EA | 1 | 1 |
| 58 | 35 | XAHZZ | XAFZZ | XBHZZ | XB--- | | | | BODY 4M6993 | 11083 | EA | 1 | 1 |
| 58 | 36 | PAHZZ | PAFZZ | XBHZZ | PAHZZ | I | .050 | 3020-00-116-9499 | GEAR 1M9188 | 11083 | EA | 1 | 1 |
| 58 | 37 | PAHZZ | XBFZZ | XBHZZ | PAHZZ | D | .020 | 5315-00-616-5521 | KEY MS35756-13 | 96906 | EA | 1 | 1 |
| 58 | 38 | PAHZZ | PAFZZ | PAHZZ | PAHZZ | I | .050 | 3020-00-114-3900 | GEAR ASSY 2M1410 CONSISTING OF | 11083 | EA | 1 | 1 |
| 58 | 39 | XAHZZ | XAFZZ | XAHZZ | XA--- | | | | BEARING 2M1408 | 11083 | EA | 1 | 1 |
| 58 | 40 | XAHZZ | XAFZZ | XAHZZ | XA--- | | | | GEAR 2M1407 | 11083 | EA | 1 | 1 |
| 58 | 41 | XBHZZ | PAFZZ | PAHZZ | XB--- | | | 2910-00-074-3558 | SPACER 2M1474 | 11083 | EA | 1 | 1 |
| 58 | 42 | PAHZZ | PAFZZ | PAHZZ | PAHZZ | I | .050 | 3020-00-230-3155 | GEAR ASSY 3H4845 CONSISTING OF | 11083 | EA | 1 | 1 |

| (1) ILLUS- TRATION | | (2) SMR CODE | | | | (3) USMC | | (4) | (5) DESCRIPTION | | (6) | (7) | (8) |
|--------------------------|-------------|-----------------|--------------|-------|-------|-------------|----------------|-----------------------------|--|----------------------|-----|--------------------------|-----------------------------|
| a | b | a | b | c | d | a | b | NATIONAL STOCK NUMBER | REF NUMBER & MFR CODE | USABLE ON CODE | U/M | QTY INC IN UNIT | USMC QTY PER EQUIP |
| FIG NO. | ITEM NO. | ARMY | AIR FORCE | NAVY | USMC | SSI | REPL FACTOR | | | | | | |
| | | | | | | | | | | | | | |
| 58 | 43 | XAHZZ | XAFZZ | XAHZZ | XA--- | | | | | | | | |
| | | | | | | | | | OIL PUMP GROUP | | | | |
| | | | | | | | | | BUSHING 3H2512 | 11083 | EA | 2 | 2 |
| 58 | 44 | PAHZZ | XAFZZ | XAHZZ | XA--- | | | 3020-00-144-4971 | GEAR 3H4843 | 11083 | EA | 1 | 1 |
| 58 | 45 | PAHZZ | PAFZZ | XBHZZ | PAHZZ | I | .050 | 2815-00-213-0634 | SHAFT ASSY 9M3984 CONSISTING OF | 11083 | EA | 1 | 1 |
| 58 | 46 | PAHZZ | XAFZZ | XAHZZ | XA--- | | | 3020-00-114-3898 | GEAR 3H4842 | 11083 | EA | 1 | 1 |
| 58 | 47 | XAHZZ | XAFZZ | XAHZZ | XA--- | | | | SHAFT 9M3982 | 11083 | EA | 1 | 1 |
| 58 | 48 | PAHZZ | XAFZZ | XBHZZ | XB--- | | | | BODY ASSY, OIL PUMP 9S46 CONSISTING OF | 11083 | EA | 1 | 1 |
| 58 | 49 | PAHZZ | PAFZZ | PAHZZ | PAHZZ | I | .050 | 3120-00-051-5554 | BEARING 1H29 | 11083 | EA | 1 | 1 |
| 58 | 50 | PAHZZ | XBFBZZ | XBHZZ | PAHZZ | I | .050 | 3040-00-114-3093 | SHAFT 2M1433 | 11083 | EA | 1 | 1 |
| 58 | 51 | XAHZZ | XAFZZ | XAHZZ | XB--- | | | | BODY 4S9667 | 11083 | EA | 1 | 1 |

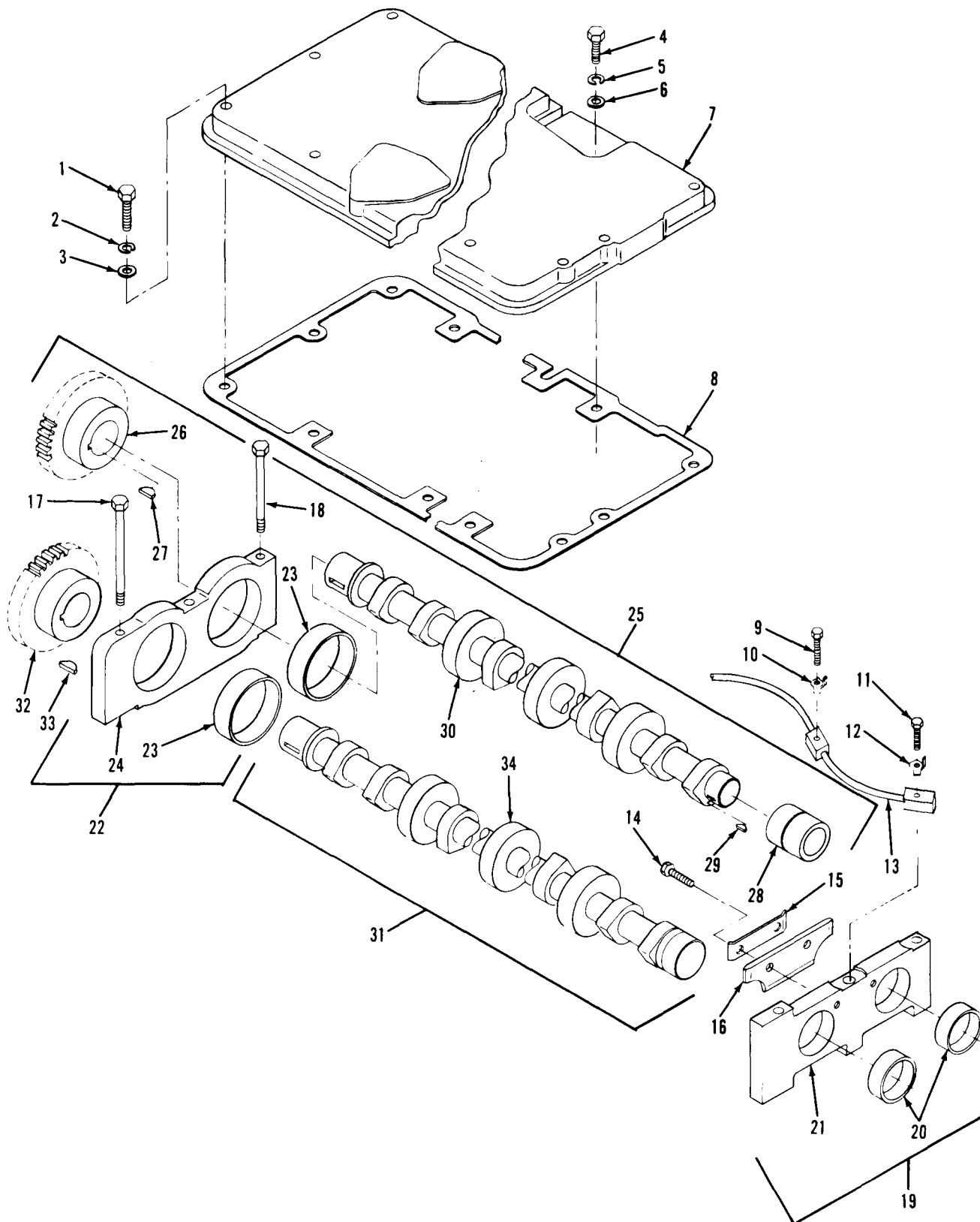

Figure 59. Camshaft Group and Related Parts

| (1) ILLUS- TRATION | | (2) SMR CODE | | | | (3) USMC | | (4) | (5) DESCRIPTION | | (6) | (7) | (8) |
|--------------------------|-------------|-----------------|--------------|-------|-------|-------------|----------------|-----------------------------|--|----------------------|-----|--------------------------|-----------------------------|
| a | b | a | b | c | d | a | b | NATIONAL STOCK NUMBER | REF NUMBER & MFR CODE | USABLE ON CODE | U/M | QTY INC IN UNIT | USMC QTY PER EQUIP |
| FIG NO. | ITEM NO. | ARMY | AIR FORCE | NAVY | USMC | SSI | REPL FACTOR | | | | | | |
| | | | | | | | | | JAMSHAFT GROUP AND RELATED PARTS | | | | |
| 59 | | AFZZ | AFZZ | AHHH | XC--- | | | | CAMSHAFT GROUP 5R1607 CONSISTING OF | 30554 | EA | 1 | 1 |
| 59 | 1 | PAZZ | PAZZ | PAZZ | PAZZ | D | .008 | 5306-00-897-9295 | BOLT 5F4899 | 11083 | EA | 14 | 15 |
| 59 | 2 | PAZZ | PAZZ | PAZZ | PAZZ | D | .010 | 5310-00-514-6849 | WASHER, LOCK 3B4506 | 11083 | EA | 14 | 235 |
| 59 | 3 | PAZZ | PAZZ | PAZZ | PAZZ | D | .010 | 5310-00-930-7014 | WASHER 4B4278 | 11083 | EA | 14 | 52 |
| 59 | 4 | PAZZ | PAZZ | PAZZ | PAZZ | D | .008 | 5305-00-426-5300 | BOLT 5B9603 | 11083 | EA | 5 | 9 |
| 59 | 5 | PAZZ | PAZZ | PAZZ | PAZZ | D | .010 | 5310-00-514-6849 | WASHER, LOCK 3B4506 | 11083 | EA | 5 | 235 |
| 59 | 6 | PAZZ | PAZZ | PAZZ | PAZZ | D | .010 | 5310-00-930-7014 | WASHER 4B4278 | 11083 | EA | 5 | 52 |
| 59 | 7 | PBZZ | XBZZ | XBZZ | XB--- | | | 2815-00-979-5037 | COVER 7M7227 | 11083 | EA | 1 | 1 |
| 59 | 8 | PAZZ | KFZZ | KBZZ | KF--- | | | 5330-00-074-3525 | GASKET ALSO PART OF KIT PN 5R1860 AND PN 5R1861 7M7226 | 11083 | EA | 1 | 1 |
| 59 | 9 | PAZZ | PAZZ | PAZZ | PAZZ | D | .008 | 5305-00-269-3214 | BOLT MS90725-64 | 96906 | EA | 6 | 40 |
| 59 | 10 | KBZZ | KFZZ | KBZZ | KF--- | | | 2930-00-365-2152 | LOCK PART OF KIT PN 5R1860 L364 | 11083 | EA | 6 | 37 |
| 59 | 11 | PAZZ | PAZZ | PAZZ | PAZZ | D | .008 | 5305-00-426-5300 | BOLT 5B9603 | 11083 | EA | 1 | 9 |
| 59 | 12 | KBZZ | KFZZ | KBZZ | KF--- | | | 2930-00-365-2152 | LOCK PART OF KIT PN 5R1860 L364 | 11083 | EA | 1 | 37 |
| 59 | 13 | PAZZ | XBZZ | XBZZ | XB--- | | | 2815-00-125-6571 | TUBE ASSY 5M3594 | 11083 | EA | 1 | 1 |
| 59 | 14 | PAZZ | XBZZ | PAZZ | PAZZ | D | .008 | 5306-00-158-0697 | BOLT 5M3062 | 11083 | EA | 2 | 2 |
| 59 | 15 | KBZZ | KFZZ | KBZZ | KF--- | | | 5340-00-241-7031 | LOCK PART OF KIT PN 5R1860 AND PN 5R1861 4M8210 | 11083 | EA | 1 | 1 |
| 59 | 16 | PAZZ | PAZZ | PAZZ | XB--- | | | 2815-00-522-1989 | PLATE 7M7136 | 11083 | EA | 1 | 1 |
| 59 | 17 | PAZZ | PAZZ | PAZZ | PAZZ | D | .008 | 5305-00-426-3085 | BOLT 1A5964 | 11083 | EA | 7 | 7 |
| 59 | 18 | PAZZ | PAZZ | PAZZ | PAZZ | D | .008 | 5305-00-781-3929 | BOLT MS90728-75 | 96906 | EA | 7 | 8 |
| 59 | 19 | XBZZ | XBZZ | XBZZ | XB--- | | | | BLOCK ASSY, BEARING 9S738 CONSISTING OF | 11083 | EA | 1 | 1 |
| 59 | 20 | PAZZ | PAZZ | PAZZ | PAZZ | I | .050 | 3120-00-296-8096 | BEARING 5M3603 | 11083 | EA | 2 | 2 |
| 59 | 21 | XAFZZ | XAFZZ | XAHZZ | XB--- | | | | BLOCK 9S739 | 11083 | EA | 1 | 1 |

| (1) ILLUS- TRATION | | (2) SMR CODE | | | | (3) USMC | | (4) | (5) DESCRIPTION | | (6) | (7) | (8) |
|--------------------------|-------------|-----------------|--------------|-------|-------|-------------|----------------|-----------------------------|----------------------------------|---|-----|--------------------------|-----------------------------|
| a | b | a | b | c | d | a | b | NATIONAL STOCK NUMBER | REF NUMBER & MFR CODE | USABLE ON CODE | U/M | QTY INC IN UNIT | USMC QTY PER EQUIP |
| FIG NO. | ITEM NO. | ARMY | AIR FORCE | NAVY | USMC | SSI | REPL FACTOR | | | | | | |
| | | | | | | | | | CAMSHAFT GROUP AND RELATED PARTS | | | | |
| 59 | 22 | XBFZZ | XBFBZ | XBHZZ | XB--- | | | | | BLOCK ASSY, BEARING 9S740 11083 CONSISTING OF | EA | 6 | 6 |
| 59 | 23 | PAFZZ | PAFZZ | PAHZZ | PAHZZ | I | .050 | 3120-00-226-0021 | | BEARING 5M3560 11083 | EA | 2 | 2 |
| 59 | 24 | XAFZZ | XAFZZ | XAHHZ | XB--- | | | | | BLOCK 9S741 11083 | EA | 1 | 1 |
| 59 | 25 | PBFZZ | PAFZZ | PAHZZ | PAHZZ | I | .027 | 2815-00-043-5482 | | CAMSHAFT ASSY, EXHAUST 7M3845 11083 CONSISTING OF | EA | 1 | 1 |
| 59 | 26 | XAFZZ | XAFZZ | XAHHZ | XA--- | | | | | GEAR 7M132 11083 | EA | 1 | 1 |
| 59 | 27 | PAFZZ | XBFZZ | XBHZZ | PAHZZ | D | .020 | 5315-00-012-4553 | | KEY 1B8714 11083 | EA | 1 | 2 |
| 59 | 28 | XAFZZ | XAFZZ | XAHHZ | XA--- | | | | | COLLAR 7M3797 11083 | EA | 1 | 1 |
| 59 | 29 | PAFZZ | XBFZZ | XBHZZ | PAHZZ | D | .020 | 5315-00-616-5524 | | KEY MS35756-10 96906 | EA | 1 | 4 |
| 59 | 30 | XAFZZ | XAFZZ | XAHHZ | XA--- | | | | | CAMSHAFT 5M3665 11083 | EA | 1 | 1 |
| 59 | 31 | PBFZZ | PAFZZ | PAHZZ | PAHZZ | I | .027 | 2815-00-042-0999 | | CAMSHAFT ASSY, INTAKE 5M3703 11083 CONSISTING OF | EA | 1 | 1 |
| 59 | 32 | XAFZZ | XAFZZ | XAHHZ | XA--- | | | 3020-00-470-9999 | | GEAR 2M8531 11083 | EA | 1 | 1 |
| 59 | 33 | PAFZZ | KBFZZ | XBHZZ | PAHZZ | D | .020 | 5315-00-012-4553 | | KEY 1B8714 11083 | EA | 1 | 2 |
| 59 | 34 | XAFZZ | XAFZZ | XAHHZ | XA--- | | | | | CAMSHAFT 5M3648 11083 | EA | 1 | 1 |

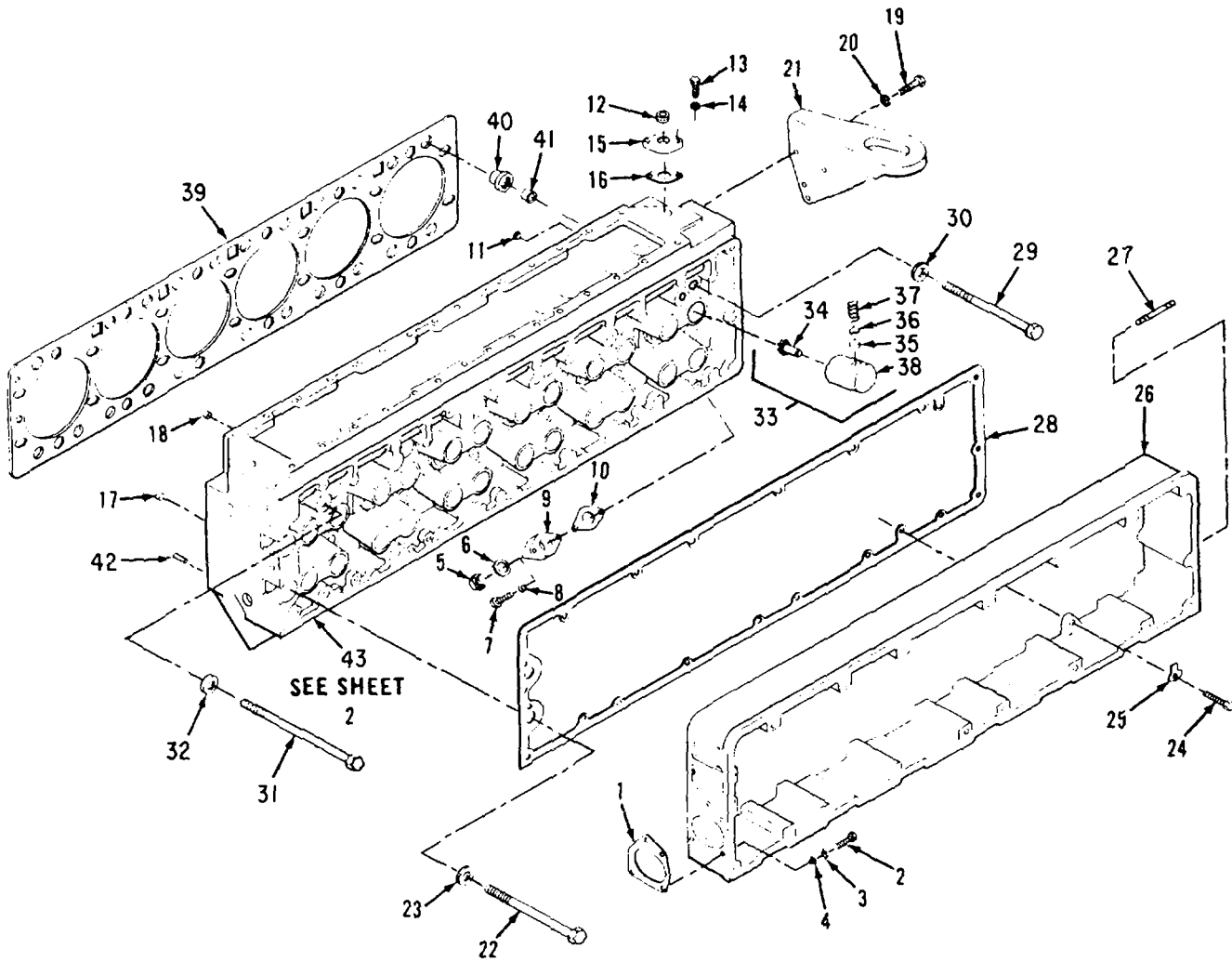
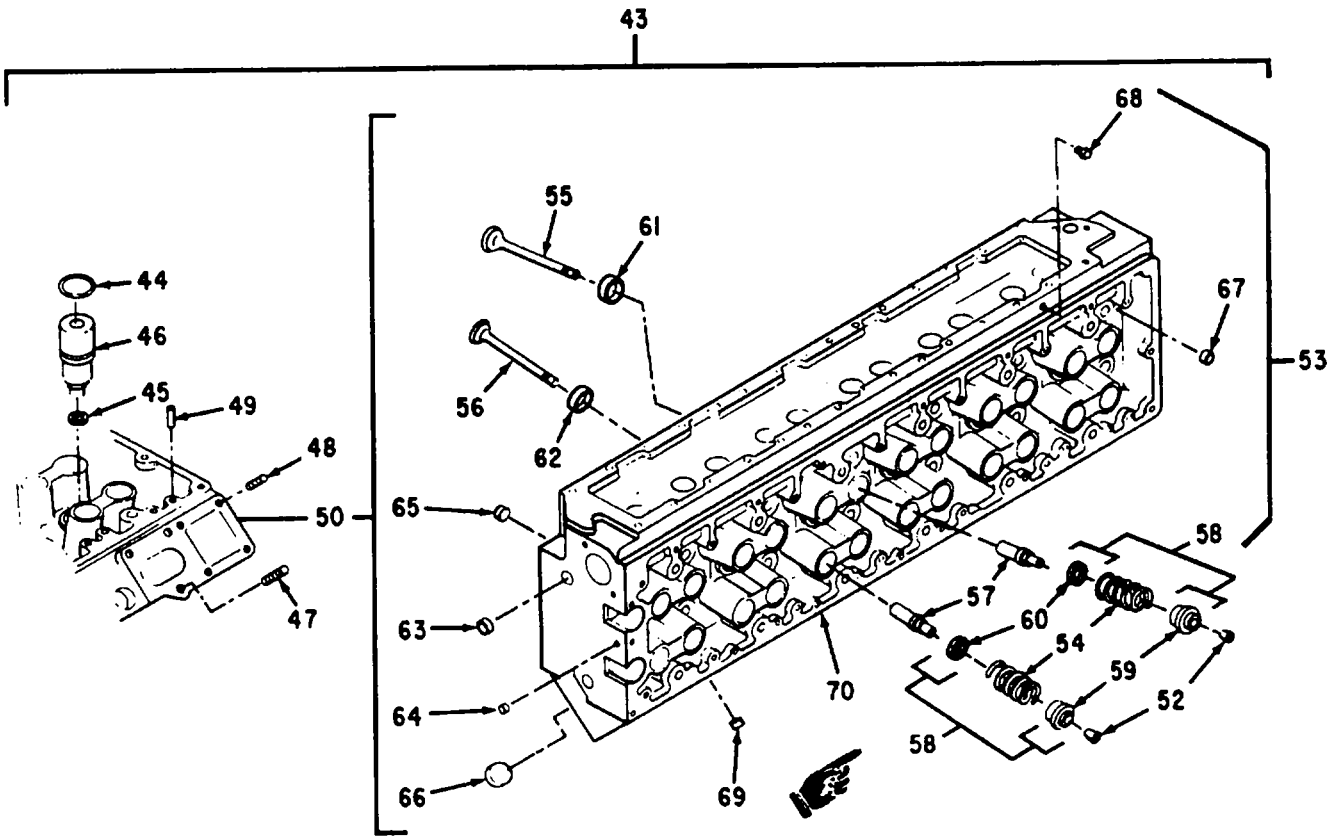

Figure 60. Cylinder Head and Valve Mechanism Group (Sheet 1 of 2)

| (1) ILLUS- TRATION | | (2) SMR CODE | | | | (3) USMC | | (4) | (5) DESCRIPTION | | (6) | (7) | (8) |
|--------------------------|-------------|-----------------|--------------|-------|-------|-------------|----------------|-----------------------------|--|----------------------|-----|--------------------------|-----------------------------|
| a | b | a | b | c | d | a | b | NATIONAL STOCK NUMBER | REF NUMBER & MFR CODE | USABLE ON CODE | U/M | QTY INC IN UNIT | USMC QTY PER EQUIP |
| FIG NO. | ITEM NO. | ARMY | AIR FORCE | NAVY | USMC | SSI | REPL FACTOR | | | | | | |
| 60 | 1 | PAFZZ | PAFZZ | PAHZZ | PAFZZ | I | .040 | 5330-00-227-1481 | GASKET ALSO PART OF KIT PN 5R1860 AND PN 5R1861 1P6857 | 11083 | EA | 1 | 1 |
| 60 | 2 | PAOZZ | PAFZZ | PAHZZ | PAFZZ | D | .008 | 5305-00-688-2111 | BOLT MS90728-63 | 96906 | EA | 4 | 17 |
| 60 | 3 | PAFZZ | PAFZZ | PAHZZ | PAHZZ | D | .010 | 5310-00-514-6849 | WASHER, LOCK 3B4506 | 11083 | EA | 4 | 235 |
| 60 | 4 | PAOZZ | XBFZZ | XBXZZ | PAFZZ | D | .010 | 5310-00-441-5473 | WASHER 6078 5B9628 | 19315 11083 | EA | 4 | 23 |
| 60 | 5 | PAOZZ | PAFZZ | PAHZZ | XB--- | D | .005 | 5365-00-423-8887 | PLUG 2B5803 | 11083 | EA | 1 | 1 |
| 60 | 6 | KBOZZ | PAFZZ | KBHZZ | KF--- | D | .040 | 5365-00-362-8096 | GASKET PART OF KIT PN 5R1860 AND PN 5R1861 6B9186 | 11083 | EA | 1 | 1 |
| 60 | 7 | PAOZZ | PAFZZ | PAHZZ | PAFZZ | D | .008 | 5305-00-688-2111 | BOLT MS90728-63 | 96906 | EA | 2 | 17 |
| 60 | 8 | PAOZZ | PAFZZ | PAHZZ | PAHZZ | D | .010 | 5310-00-514-6849 | WASHER, LOCK 3B4506 | 11083 | EA | 2 | 235 |
| 60 | 9 | PAOZZ | XBFZZ | XBHZZ | XB--- | | | 4730-00-264-8686 | FLANGE 4L5805 | 11083 | EA | 1 | 1 |
| 60 | 10 | KBOZZ | KFFZZ | KBHZZ | KF--- | | | 5330-00-530-2525 | GASKET PART OF KIT PN 5R1860 AND PN 5R1861 9F5940 | 11083 | EA | 1 | 1 |
| 60 | 11 | PAFZZ | XBFZZ | XBHZZ | PAHZZ | D | .005 | 4730-00-472-9787 | PLUG 9F2247 | 11083 | EA | 1 | 5 |
| 60 | 12 | PAFZZ | XBFZZ | XBHZZ | XB--- | | | 4730-00-008-1695 | PLUG 9L8412 | 11083 | EA | 1 | 2 |
| 60 | 13 | PAFZZ | PAFZZ | PAHZZ | PAFZZ | D | .008 | 5305-00-269-3214 | BOLT MS90725-64 | 96906 | EA | 2 | 40 |
| 60 | 14 | PAFZZ | PAFZZ | PAHZZ | PAHZZ | D | .010 | 5310-00-584-5272 | WASHER, LOCK MS35338-48 | 96906 | EA | 2 | 57 |
| 60 | 15 | XBFZZ | XBFZZ | XBHZZ | XB--- | | | | FLANGE 2L5923 | 11083 | EA | 1 | 1 |
| 60 | 16 | XBFZZ | KFFZZ | KBHZZ | PAFZZ | D | .040 | 5330-00-074-3527 | GASKET PART OF KIT PN 5R1860 AND PN 5R1861 8M904 | 11083 | EA | 1 | 1 |
| 60 | 17 | PAFZZ | PAFZZ | PAHZZ | PAFZZ | D | .005 | 5340-00-229-9287 | PLUG L1026 | 11083 | EA | 1 | 1 |
| 60 | 18 | KBFZZ | PAFZZ | KBHZZ | KF--- | | | 2815-00-104-4371 | SEAL PART OF KIT PN 5R1860 AND PN 5R1861 3S5496 | 11083 | EA | 1 | 2 |
| 60 | 19 | PAOZZ | PAFZZ | PAHZZ | PAFZZ | D | .008 | 5306-00-424-0086 | BOLT 7B3235 | 11083 | EA | 4 | 4 |
| 60 | 20 | PAOZZ | PAFZZ | XBHZZ | PAFZZ | D | .010 | 5310-00-194-1483 | WASHER, LOCK MS35333-44 | 96906 | EA | 4 | 9 |
| 60 | 21 | XBOZZ | XBFZZ | XBHZZ | XB--- | | | | EYE, LIFTING 6L3077 | 11083 | EA | 1 | 1 |



F9400832

Figure 60. Cylinder Head and Valve Mechanism Group (Sheet 2 of 2)

| (1) ILLUS- TRATION | | (2) SMR CODE | | | | (3) USMC | | (4) | (5) DESCRIPTION | | (6) | (7) | (8) |
|--------------------------|-------------|-----------------|--------------|-------|-------|-------------|----------------|-----------------------------|---|----------------------|-----|--------------------------|-----------------------------|
| a | b | a | b | c | d | a | b | NATIONAL STOCK NUMBER | REF NUMBER & MFR CODE | USABLE ON CODE | U/M | QTY INC IN UNIT | USMC QTY PER EQUIP |
| FIG NO. | ITEM NO. | ARMY | AIR FORCE | NAVY | USMC | SSI | REPL FACTOR | | | | | | |
| | | | | | | | | | | | | | |
| 60 | 22 | PAFZZ | PAFZZ | PAHZZ | PAFZZ | D | .008 | 5305-00-423-8410 | BOLT 1D4623 | 11083 | EA | 2 | 2 |
| 60 | 23 | PAFZZ | PAFZZ | PAHZZ | PAFZZ | D | .010 | 5310-00-922-5625 | WASHER 7M7875 | 11083 | EA | 2 | 26 |
| 60 | 24 | PAFZZ | PAFZZ | PAHZZ | PAFZZ | D | .008 | 5306-00-260-4508 | BOLT S1594 | 11083 | EA | 2 | 38 |
| 60 | 25 | KBFZZ | KFFZZ | KBHZZ | KF--- | | | 2930-00-365-2152 | LOCK PART OF KIT PN 5R1860 L364 | 11083 | EA | 2 | 37 |
| 60 | 26 | XBFZZ | XBFZZ | XBHZZ | XB--- | | | | BASE ASSY 4N4627 | 11083 | EA | 1 | 1 |
| 60 | 27 | XBFZZ | XAFZZ | | PAFZZ | D | .008 | 5307-00-275-3767 | STUD 4B2612 | 11083 | EA | 6 | 6 |
| 60 | | KBFZZ | XAFZZ | | XB--- | | | | BASE 4N4448 | 11083 | EA | 1 | 1 |
| 60 | 28 | KBFZZ | PAFZZ | KBHZZ | PAFZZ | D | .040 | 5330-00-074-3524 | GASKET PART OF KIT PN 5R1860 AND PN 5R1861 7M7224 | 11083 | EA | 1 | 1 |
| 60 | 29 | PAFZZ | PAFZZ | PAHZZ | PAFZZ | D | .008 | 5306-00-423-8409 | BOLT 1D4620 | 11083 | EA | 12 | 12 |
| 60 | 30 | PAFZZ | PAFZZ | PAHZZ | PAFZZ | D | .010 | 5310-00-922-5625 | WASHER 7M7875 | 11083 | EA | 12 | 26 |
| 60 | 31 | PAFZZ | PAFZZ | PAHZZ | PAFZZ | D | .008 | 5306-00-003-0683 | BOLT 8F4225 | 11083 | EA | 12 | 12 |
| 60 | 32 | PAFZZ | PAFZZ | PAHZZ | PAFZZ | D | .010 | 5310-00-922-5625 | WASHER 7M7875 | 11083 | EA | 12 | 26 |
| 60 | 33 | PAFZZ | PAFBZ | PAHZZ | PAFZZ | D | .008 | 2815-00-083-5736 | FOLLOWER ASSY, CAM 5M4169 CONSISTING OF | 11083 | EA | 24 | 24 |
| 60 | 34 | XAFZZ | XAFZZ | XAHZZ | XA--- | | | 2815-00-074-3519 | GEAR 5M2276 | 11083 | EA | 1 | 1 |
| 60 | 35 | XAFZZ | XAFZZ | XAHZZ | XA--- | | | 2910-00-074-3522 | PLUG 7M3802 | 11083 | EA | 1 | 1 |
| 60 | 36 | XAFZZ | XAFZZ | XAHZZ | XA--- | | | 5340-00-074-3521 | SPACER 7M3799 | 11083 | EA | 1 | 1 |
| 60 | 37 | XAFZZ | XAFZZ | XAHZZ | XA--- | | | 5340-00-074-3795 | SPRING 7M3801 | 11083 | EA | 1 | 1 |
| 60 | 38 | XAFZZ | XAFZZ | XAHZZ | XA--- | | | 3040-00-074-3520 | FOLLOWER 5M2277 | 11083 | EA | 1 | 1 |
| 60 | 39 | KBFZZ | KFFZZ | KBHZZ | PAFZZ | I | .040 | 2815-00-987-6618 | GASKET PART OF KIT PN 5R1860 AND PN 5R1861 3S9686 | 11083 | EA | 1 | 1 |
| 60 | 40 | KBFZZ | KFFZZ | KBHZZ | PAFZZ | I | .040 | 5330-00-006-2307 | SEAL PART OF KIT PN 5R1860 AND PN 5R1861 9S5747 | 11083 | EA | 24 | 24 |
| 60 | 41 | PAFZZ | PAFZZ | PAHZZ | PAFZZ | I | .008 | 2930-00-096-9614 | FERRULE 9S5746 | 11083 | EA | 24 | 24 |
| 60 | 42 | XBFZZ | XBXZZ | XBHZZ | PAFZZ | D | .008 | 4710-00-930-3649 | PIN, DOWEL 5M3605 | 11083 | EA | 1 | 14 |

| (1) ILLUSTRATION | | (2) SMR CODE | | | | (3) USMC | | (4) NATIONAL STOCK NUMBER | (5) DESCRIPTION | | (6) U/M | (7) QTY INC IN UNITS | (8) USMC QTY PER EQUIP |
|---------------------|---------------|-----------------|----------------|-----------|-----------|-------------|------------------|------------------------------|--|---------------------|------------|-------------------------|---------------------------|
| a FIG NO. | b ITEM NO. | a ARMY | b AIR FORCE | c NAVY | d USMC | a SSI | b REPL FACTOR | | a REF NUMBER & MFR CODE | b USABLE ON CODE | | | |
| | | | | | | | | | CYLINDER HEAD AND VALVE MECHANISMS GROUP | | | | |
| 60 | 43 | PBFHH | PAFFF | PAHHH | PAFFF | I | .040 | 2815-00-2-0530 | HEAD ASSY, CYLINDER IN7283 | 11083 | EA | 1 | 1 |
| 60 | 44 | PAFZZ | PAFZZ | PAHZZ | PAFZZ | I | .040 | 5330-00-494-2785 | CONSISTING OF SEAL | | EA | 6 | 6 |
| 60 | 45 | KBFZZ | PAFZZ | KBHZZ | PAFZZ | I | .010 | 5330-00-283-3199 | 783206 GASKET | 11083 | EA | 6 | 6 |
| 60 | 46 | PAFZZ | PAFZZ | PAHZZ | PAFZZ | 1 | .003 | 2815-00-074-3523 | 5M2667 CHAMBER ASSY | 11083 | EA | 6 | 6 |
| 60 | 47 | PAFZZ | PAFZZ | PAHZZ | PAFZZ | D | .037 | 8307-00-411-4802 | 881523 STUD | 11083 | EA | 18 | 18 |
| 60 | 48 | PAFZZ | PAFZZ | PAHZZ | PAFZZ | D | .037 | 8307-00-135-3077 | 3D490 STUD | 11083 | EA | 4 | 8 |
| 60 | 49 | XBFZZ | XBXZZ | XBHZZ | PAFZZ | D | .008 | 4710-00-830-3849 | 2M1538 PIN,DOWEL | 11083 | EA | 13 | 14 |
| 60 | 50 | XAFZZ | XAPFF | XAHZZ | XA- | | | | 8M3908 HEAD ASSY | 11083 | EA | 1 | 1 |
| 60 | 52 | PAFZZ | PAFZZ | PAHZZ | PAFZZ | D | .027 | 2990-00-288-3890 | 85736 LOCK | 11083 | EA | 48 | 48 |
| 60 | 53 | XAFZZ | | | | | | | 2A4429 HEAD ASSY | 11083 | EA | 1 | 1 |
| 60 | 54 | PAFZZ | PAFZZ | PAHZZ | PAFZZ | D | .015 | 2815-00-818-8329 | 4N6765 SPRING | 11083 | EA | 24 | 24 |
| 60 | 55 | PAFZZ | PAFBZ | PAHZZ | PAFZZ | D | .027 | 2815-00-007-2290 | 284213 VALVE, INLET | 11083 | EA | 12 | 12 |
| 60 | 56 | PAFZZ | PAFBZ | PAHZZ | PAFZZ | D | .027 | 2815-00-007-2291 | 1P407 VALVE EXHAUST | 11083 | EA | 12 | 12 |
| 60 | 57 | PAHZZ | PAFZZ | PAHZZ | PAFZZ | D | .024 | | 1P2629 GUIDE | 11083 | EA | 24 | 24 |
| 60 | 58 | PAFZZ | PAFZZ | PAHZZ | PAFZZ | D | .008 | 2815-00-836-8229 | 6N2236 ROTOCOH ASSY | 11083 | EA | 24 | 24 |
| 60 | 59 | XAFZZ | XAFZZ | | XB- | | | | 288992 ROTOCOH | 11083 | EA | 1 | 1 |
| 60 | 60 | XAFZZ | XAFZZ | | XB- | | | 5310-01-081-8948 | R0599-99 | 59875 | EA | 1 | 1 |
| 60 | 61 | PAHZZ | PAFBZ | PAHZZ | PAFZZ | D | .027 | 2815-00-082-2924 | 4N6761 WASHER | 11083 | EA | 1 | 1 |
| 60 | 62 | PAHZZ | PAFBZ | PAHZZ | PAFZZ | D | .027 | 2815-00-409-3899 | 6N130 SEAT, VALVE | 11083 | EA | 12 | 12 |
| 60 | 63 | PAFZZ | PAFZZ | PAHZZ | PAFZZ | D | .005 | 5340-00-410-8762 | 9M3205 INSERT | 11083 | EA | 12 | 12 |
| 60 | 44 | PAFZZ | XBFZZ | XBHZZ | PAHZZ | D | .005 | 4730-00-472-9787 | 889899 PLUG | 11083 | EA | 2 | 13 |
| | | | | | | | | | 298471 PLUG | 11083 | EA | 1 | 5 |
| | | | | | | | | | 9F2247 | 11083 | | | |

| (1) ILLUS- TRATION | | (2) SMR CODE | | | | (3) USMC | | (4) | (5) DESCRIPTION | | (6) | (7) | (8) |
|--------------------------|-------------|-----------------|--------------|-------|-------|-------------|----------------|-----------------------------|--------------------------|----------------------|-----|--------------------------|-----------------------------|
| a | b | a | b | c | d | a | b | NATIONAL STOCK NUMBER | REF NUMBER & MFR CODE | USABLE ON CODE | U/M | QTY INC IN UNIT | USMC QTY PER EQUIP |
| FIG NO. | ITEM NO. | ARMY | AIR FORCE | NAVY | USMC | SSI | REPL FACTOR | | | | | | |
| | | | | | | | | | | | | | |
| | | | | | | | | | | | | | |
| | | | | | | | | | | | | | |
| | | | | | | | | | | | | | |
| | | | | | | | | | | | | | |
| | | | | | | | | | | | | | |
| 60 | 65 | AAFZZ | PAFZZ | PAHZZ | PAFZZ | D | .005 | 5340-00-229-9294 | PLUG 3B623 | 11083 | EA | 11 | 11 |
| 60 | 66 | PAFZZ | PAFZZ | PAHZZ | PAFZZ | D | .005 | 5340-00-410-8762 | PLUG 2M6471 | 11083 | EA | 11 | 13 |
| 60 | 67 | PAFZZ | PAFZZ | PAHZZ | PAFZZ | D | .005 | 5340-00-223-7091 | PLUG 3B622 | 11083 | EA | 1 | 1 |
| 60 | 68 | PAFZZ | PAFZZ | PAHZZ | PAOZZ | D | .005 | 4730-00-924-7888 | PLUG 5M6214 | 11083 | EA | 1 | 20 |
| 60 | 69 | PAFZZ | PAFZZ | PAHZZ | PAOZZ | D | .005 | 4730-00-924-7888 | PLUG 5M6214 | 11083 | EA | 1 | 20 |
| 60 | 70 | XAFZZ | XAFZZ | XAHZZ | XA--- | | | | HEAD 9S3 | 11083 | EA | 1 | 1 |

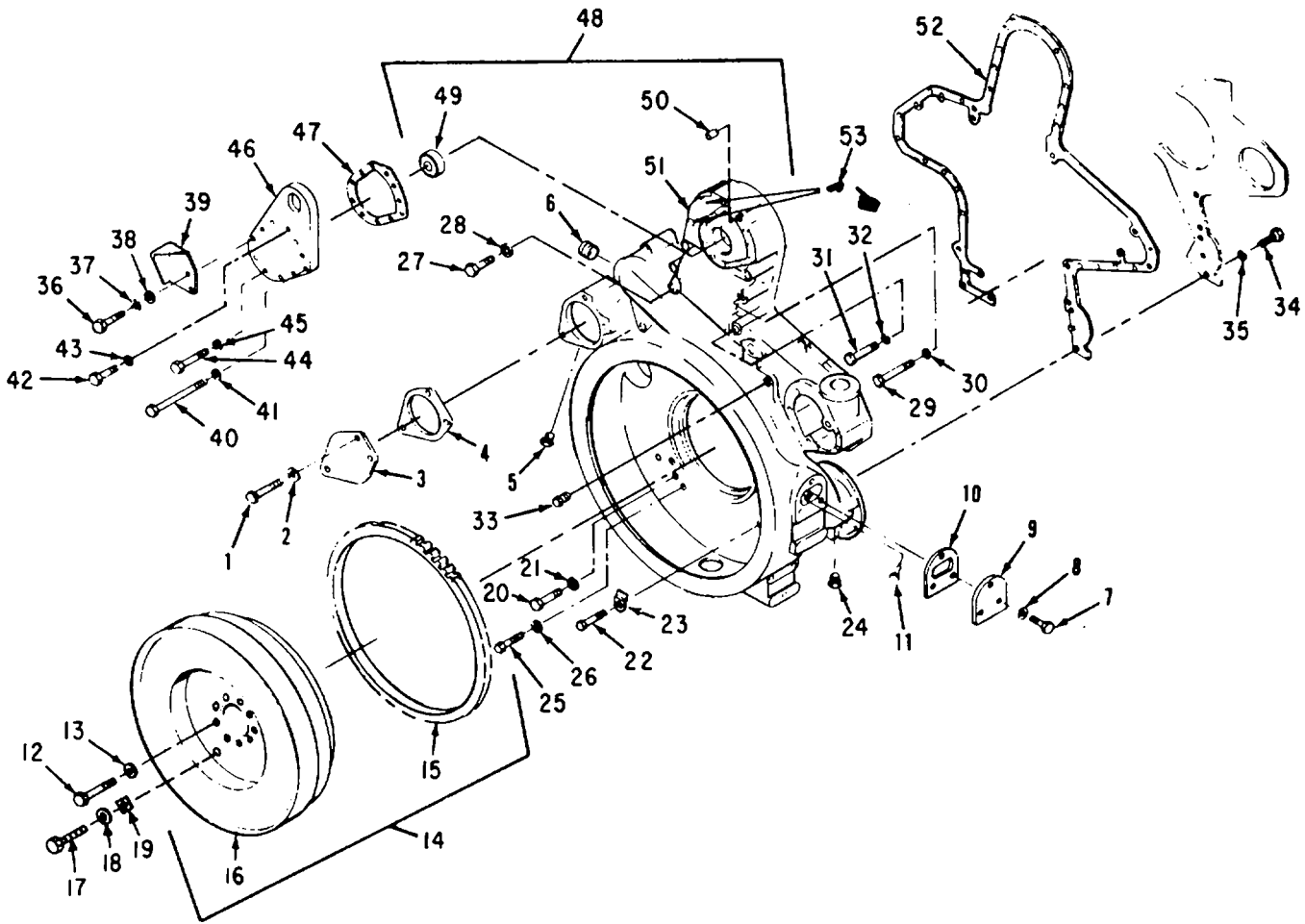

Figure 61. Flywheel and Flywheel Housing Group

| (1) ILLUS- TRATION | | (2) SMR CODE | | | | (3) USMC | | (4) | (5) DESCRIPTION | | (6) | (7) | (8) |
|--------------------------|-------------|-----------------|--------------|-------|-------|-------------|----------------|-----------------------------|---|----------------------|-----|--------------------------|-----------------------------|
| a | b | a | b | c | d | a | b | NATIONAL STOCK NUMBER | REF NUMBER & MFR CODE | USABLE ON CODE | U/M | QTY INC IN UNIT | USMC QTY PER EQUIP |
| FIG NO. | ITEM NO. | ARMY | AIR FORCE | NAVY | USMC | SSI | REPL FACTOR | | | | | | |
| | | | | | | | | | | | | | |
| | | | | | | | | | | | | | |
| 61 | 1 | PAFZZ | XBFZZ | XBHZZ | PAFZZ | D | .008 | 5306-00-426-2966 | BOLT T318 | 11083 | EA | 3 | 3 |
| 61 | 2 | PAFZZ | XBFZZ | PAHZZ | PAFZZ | D | .010 | 5310-00-655-9370 | WASHER, LOCK MS35340-47 | 96906 | EA | 3 | 7 |
| 61 | 3 | XBFZZ | XBFZZ | XBHZZ | XB--- | | | 2815-00-423-9618 | COVER 5B5590 | 11083 | EA | 1 | 1 |
| 61 | 4 | KBFZZ | KFFZZ | KFHZZ | PAFZZ | I | .040 | 5330-00-363-6370 | GASKET PART OF KIT PN 5R1860 5B9656 | 11083 | EA | 1 | 1 |
| 61 | 5 | PAFZZ | PAFZZ | XBHZZ | XB--- | | | 4730-00-287-3279 | PLUG 5M6213 | 11083 | EA | 1 | 7 |
| 61 | 6 | PAFZZ | XBFZZ | PAHZZ | PAFZZ | D | .005 | 4730-00-924-7884 | PLUG 7B9665 | 11083 | EA | 1 | 1 |
| 61 | 7 | PAFZZ | PAFZZ | PAHZZ | PAFZZ | D | .008 | 5306-00-263-7301 | BOLT L1351 | 11083 | EA | 3 | 46 |
| 61 | 8 | PAFZZ | PAFZZ | PAHZZ | PAHZZ | D | .010 | 5310-00-514-6849 | WASHER, LOCK 3B4506 | 11083 | EA | 3 | 235 |
| 61 | 9 | XBFZZ | XBFZZ | XBHZZ | XB--- | | | | COVER 4L9969 | 11083 | EA | 1 | 1 |
| 61 | 10 | KBFZZ | KFFZZ | KFHZZ | PAFZZ | I | .040 | 5330-00-074-3532 | GASKET PART OF KIT PN 5R1860 4L9968 | 11083 | EA | 1 | 1 |
| 61 | 11 | XBFZZ | XBFZZ | XBHZZ | XB--- | | | | POINTER 8H9872 | 11083 | EA | 1 | 1 |
| 61 | 12 | PAFZZ | XBFZZ | XBHZZ | PAHZZ | D | .008 | 5306-00-508-3833 | BOLT 6L4586 | 11083 | EA | 9 | 9 |
| 61 | 13 | PAFZZ | XBFZZ | XBHZZ | PAHZZ | D | .010 | 5310-00-268-2458 | WASHER 4S9134 | 11083 | EA | 9 | 9 |
| 61 | 14 | XBFZZ | PFBFZ | AHHHH | XB--- | | | | FLYWHEEL ASSY 5R1301 | 11083 | EA | 1 | 1 |
| 61 | 15 | PAFZZ | PAFZZ | XBHZZ | PAHZZ | I | .050 | 3020-00-164-3378 | GEAR 5L4352 | 11083 | EA | 1 | 1 |
| 61 | 16 | XAFZZ | KAFZZ | XBHZZ | XB--- | | | | FLYWHEEL 5R1131 | 11083 | EA | 1 | 1 |
| 61 | 17 | PAFZZ | PAFZZ | | PAFZZ | D | .008 | | BOLT T768 | 11083 | EA | 1 | 1 |
| 61 | 18 | PAFZZ | PAFZZ | | PAFZZ | D | .010 | | WASHER, LOCK 3B4507 | 11083 | EA | 1 | 1 |
| 61 | 19 | XBFZZ | XBFZZ | | XB--- | | | | WEIGHT 5R3165 | 11083 | EA | 1 | 1 |
| 61 | 20 | PAHZZ | PAFZZ | PAHZZ | PAHZZ | D | .008 | 5306-00-426-2922 | BOLT S1573 | 11083 | EA | 4 | 5 |
| 61 | 21 | PAHZZ | PAFZZ | PAHZZ | PAHZZ | D | .010 | 5310-00-584-5272 | WASHER, LOCK MS35338-48 | 96906 | EA | 4 | 57 |
| 61 | 22 | PAHZZ | PAFZZ | PAHZZ | PAHZZ | D | .008 | 5306-00-426-2922 | BOLT S1573 | 11083 | EA | 1 | 5 |
| 61 | 23 | KBHZZ | KFFZZ | KFHZZ | KF--- | | | 5340-00-149-8635 | LOCK PART OF KIT PN 5R1860 7M7205 | 11083 | EA | 1 | 1 |

| (1) ILLUS- TRATION | | (2) SMR CODE | | | | (3) USMC | | (4) | (5) DESCRIPTION | | (6) | (7) | (8) |
|--------------------------|-------------|-----------------|--------------|-------|-------|-------------|----------------|-----------------------------|--|----------------------|-----|--------------------------|-----------------------------|
| a | b | a | b | c | d | a | b | NATIONAL STOCK NUMBER | REF NUMBER & MFR CODE | USABLE ON CODE | U/M | QTY INC IN UNIT | USMC QTY PER EQUIP |
| FIG NO. | ITEM NO. | ARMY | AIR FORCE | NAVY | USMC | SSI | REPL FACTOR | | | | | | |
| | | | | | | | | | FLYWHEEL AND FLYWHEEL HOUSING GROUP | | | | |
| 61 | 24 | PAHZZ | PAFZZ | PAHZZ | PAOZZ | D | .005 | 4730-00-128-9745 | PLUG 3J5389 | 11083 | EA | 1 | 7 |
| 61 | 25 | PAHZZ | XBFZZ | XBHZZ | PAFZZ | D | .008 | 5306-00-470-5543 | BOLT 8S9191 | 11083 | EA | 3 | 10 |
| 61 | 26 | PAFZZ | PAFZZ | PAHZZ | PAHZZ | D | .010 | 5310-00-514-6849 | WASHER, LOCK 3B4506 | 11083 | EA | 3 | 235 |
| 61 | 27 | PAHZZ | XBFZZ | XBHZZ | PAFZZ | D | .008 | 5306-00-138-4529 | BOLT 9M7269 | 11083 | EA | 1 | 1 |
| 61 | 28 | PAHZZ | XBFZZ | XBHZZ | PAFZZ | D | .010 | 5310-00-629-9613 | WASHER 6299613 | 19207 | EA | 1 | 1 |
| 61 | 29 | PAHZZ | PAFZZ | PAHZZ | PAFZZ | D | .008 | 5306-00-814-6565 | BOLT S1608 | 11083 | EA | 6 | 29 |
| 61 | 30 | PAHZZ | PAFZZ | PAHZZ | PAHZZ | D | .010 | 5310-00-514-6849 | WASHER, LOCK 3B4506 | 11083 | EA | 6 | 235 |
| 61 | 31 | PAHZZ | XBFZZ | XBHZZ | PAHZZ | D | .008 | 5306-00-008-5971 | BOLT 8S9089 | 11083 | EA | 1 | 1 |
| 61 | 32 | PAHZZ | PAFZZ | PAHZZ | PAHZZ | D | .010 | 5310-00-584-5272 | WASHER, LOCK MS35338-48 | 90906 | EA | 1 | 57 |
| 61 | 33 | PAHZZ | PAFZZ | PAHZZ | PAFZZ | D | .005 | 4730-00-427-5121 | PLUG 3J5390 | 11083 | EA | 1 | 1 |
| 61 | 34 | PAHZZ | PAFZZ | PAHZZ | PAFZZ | D | .008 | 5306-00-423-8194 | BOLT 1A2029 | 11083 | EA | 11 | 85 |
| 61 | 35 | PAHZZ | PAFZZ | PAHZZ | PAHZZ | D | .010 | 5310-00-514-6849 | WASHER, LOCK 3B4506 | 11083 | EA | 11 | 235 |
| 61 | 36 | PAFZZ | PAFZZ | PAHZZ | PAFZZ | D | .008 | 5305-00-269-3216 | BOLT MS90725-66 | 96906 | EA | 2 | 10 |
| 61 | 37 | PAFZZ | PAFZZ | PAHZZ | PAFZZ | D | .010 | 5310-00-595-7237 | WASHER, LOCK MS35333-42 | 96906 | EA | 2 | 29 |
| 61 | 38 | PAFZZ | PAFZZ | | PAFZZ | D | .010 | 5310-00-209-4516 | WASHER M5839 | 90724 | EA | 2 | 2 |
| 61 | 39 | XBFZZ | XBFZZ | XBHZZ | XB--- | | | | BRACKET 6L2923 | 11083 | EA | 1 | 1 |
| 61 | 40 | PAFZZ | PAFZZ | PAHZZ | PAFZZ | D | .008 | 5306-00-814-6562 | BOLT 1D4706 | 11083 | EA | 3 | 3 |
| 61 | 41 | PAFZZ | PAFZZ | PAHZZ | PAFZZ | D | .010 | 5310-00-595-7237 | WASHER, LOCK MS35333-42 | 96906 | EA | 3 | 29 |
| 61 | 42 | PAFZZ | XBFZZ | XBHZZ | PAFZZ | D | .008 | 5306-00-263-8979 | BOLT 3B4419 | 14544 | EA | 1 | 1 |
| 61 | 43 | PAFZZ | PAFZZ | XBHZZ | PAFZZ | D | .010 | 5310-00-194-1483 | WASHER, LOCK MS35333-44 | 96906 | EA | 1 | 9 |
| 61 | 44 | PAFZZ | PAFZZ | PAHZZ | PAFZZ | D | .008 | 5305-00-269-3215 | BOLT MS90725-65 | 96906 | EA | 5 | 11 |
| 61 | 45 | PAFZZ | PAFZZ | PAHZZ | PAFZZ | D | .008 | 5310-00-595-7237 | WASHER, LOCK MS35333-42 | 96906 | EA | 5 | 29 |
| 61 | 46 | XBFZZ | XBFZZ | XBHZZ | XB--- | | | | EYE, LIFTING 4L5828 | 11083 | EA | 1 | 1 |

| (1) ILLUS- TRATION | | (2) SMR CODE | | | | (3) USMC | | (4) | (5) DESCRIPTION | (6) USABLE ON CODE | (7) QTY INC IN UNIT | (8) USMC QTY PER EQUIP |
|--------------------------|-------------|-----------------|--------------|-------|-------|-------------|----------------|-----------------------------|--|-----------------------------|---------------------------------|------------------------------------|
| a | b | a | b | c | d | a | b | NATIONAL STOCK NUMBER | REF NUMBER & MFR CODE | | | |
| FIG NO. | ITEM NO. | ARMY | AIR FORCE | NAVY | USMC | SSI | REPL FACTOR | | | | U/M | |
| | | | | | | | | | FLYWHEEL AND FLYWHEEL HOUSING GROUP | | | |
| 61 | 47 | KBFZZ | KFFZZ | KFHZZ | KF--- | | | 5330-00-074-3546 | GASKET PART OF KIT PN 5R1860 4L5829 11083 | | EA | 1 1 |
| 61 | 48 | XBHZZ | XBFBZ | XBHZZ | AHHZZ | | | | HOUSING ASSY, FLYWHEEL AND TIMING GEAR 5R1259 CONSISTING OF 11083 | | EA | 1 1 |
| 61 | 49 | PAFZZ | PAFZZ | PAHZZ | PAHZZ | I | .050 | 3120-00-997-8003 | BEARING 5S8543 11083 | | EA | 1 1 |
| 61 | 50 | XBFZZ | XBFZZ | XBHZZ | PAHZZ | D | .008 | 5315-00-252-2959 | PIN, DOWEL 2A3798 11083 | | EA | 1 4 |
| 61 | 51 | XBHZZ | XAFZZ | XAHZZ | XB--- | | | | HOUSING 5R1124 11083 | | EA | 1 1 |
| 61 | 52 | KBHZZ | KFFZZ | KFHZZ | KF--- | | | 5330-01-054-7399 | GASKET PART OF KIT PN 5R1860 2N3213 11083 | | EA | 1 1 |
| | 53 | | PAOZZN | | | | | 5340-90-053-1994 | CLAMP | | EA | 2 2 |

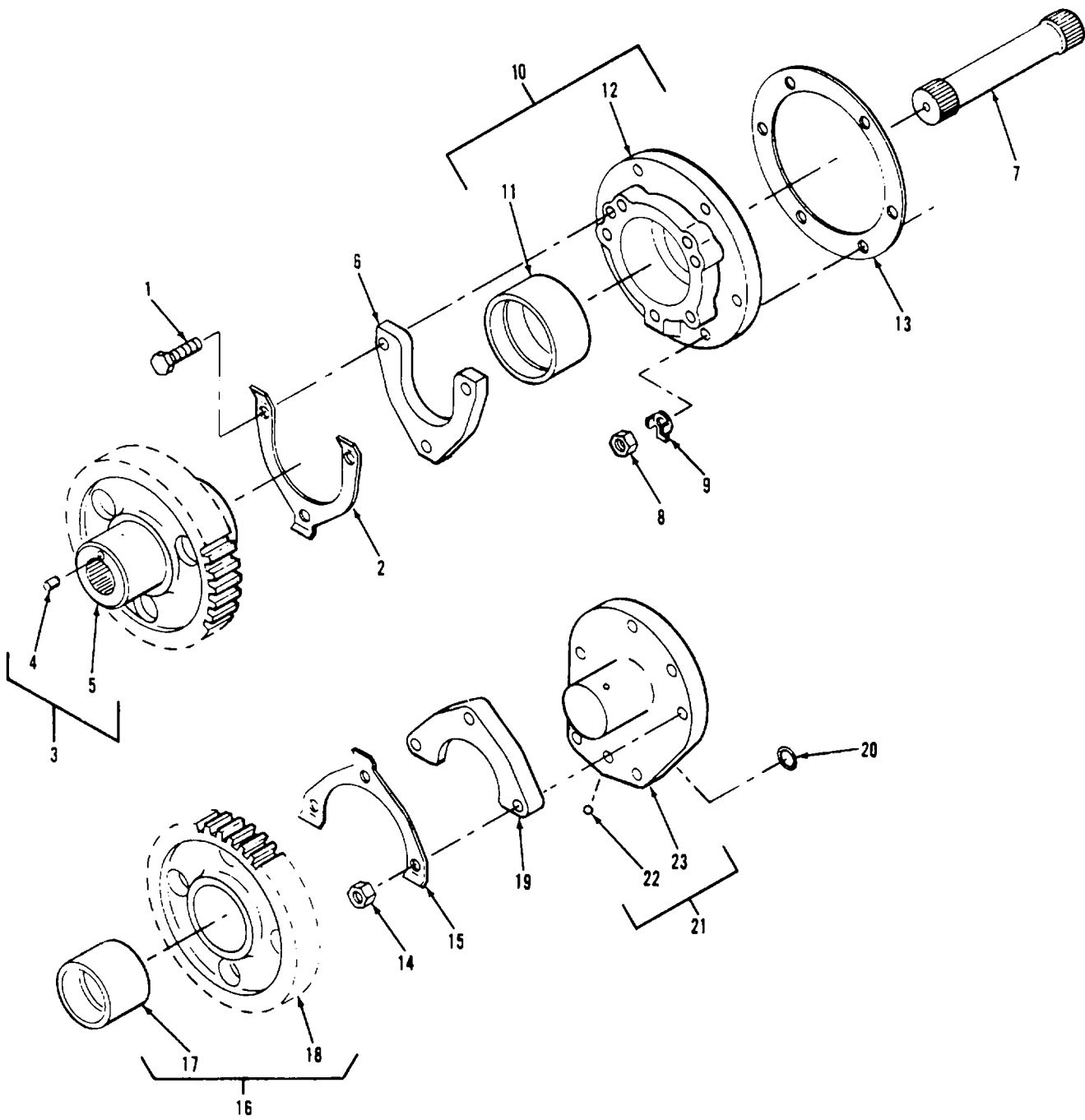

Figure 62. Camshaft Drive Group

| (1) ILLUS- TRATION | | (2) SMR CODE | | | | (3) USMC | | (4) | (5) DESCRIPTION | | (6) | (7) | (8) |
|--------------------------|-------------|-----------------|--------------|-------|-------|-------------|----------------|-----------------------------|--|----------------------|-----|--------------------------|-----------------------------|
| a | b | a | b | c | d | a | b | NATIONAL STOCK NUMBER | REF NUMBER & MFR CODE | USABLE ON CODE | U/M | QTY INC IN UNIT | USMC QTY PER EQUIP |
| FIG NO. | ITEM NO. | ARMY | AIR FORCE | NAVY | USMC | SSI | REPL FACTOR | | | | | | |
| 62 | | AAFZZ | AFFFF | AHIIH | AHHZZ | | | | CAMSHAFT DRIVE GROUP | | | | |
| 62 | 1 | PAHZZ | PAFZZ | PAHZZ | PAHZZ | D | .008 | 5306-00-228-6835 | CAMSHAFT DRIVE GROUP 5R1598 CONSISTING OF | 11083 | EA | 1 | 1 |
| 62 | 2 | KBHZZ | KFFZZ | KBHZZ | KF--- | | | | BOLT 4L6454 | 11083 | EA | 3 | 3 |
| 62 | 3 | PAHZZ | PAFZZ | PAHZZ | PAHZZ | I | .050 | 3020-00-211-4732 | LOCK PART OF KIT PN5R1860 AND PN 5R1861 5M9421 | 11083 | EA | 1 | 1 |
| 62 | 4 | PAHZZ | PAFZZ | PAHZZ | PAHZZ | I | .050 | 3020-00-211-4732 | GEAR ASSY 8M7140 CONSISTING OF | 11083 | EA | 1 | 1 |
| 62 | 5 | XAFZZ | XBFZZ | PAHZZ | PAHZZ | D | .008 | 5315-00-138-0319 | PIN, DOWEL 2H5558 | 11083 | EA | 1 | 1 |
| 62 | 6 | XAHZZ | XAFZZ | | XAFZZ | | | | GEAR 8M531 | 11083 | EA | 1 | 1 |
| 62 | 7 | PAHZZ | PAFZZ | PAHZZ | PAHZZ | D | .010 | 3120-00-074-3542 | WASHER, THRUST 1M9695 | 11083 | EA | 1 | 1 |
| 62 | 8 | PAHZZ | PAFZZ | XBHZZ | PAHZZ | I | .050 | 2815-00-979-5342 | SHAFT 7M3846 | 11083 | EA | 1 | 1 |
| 62 | 9 | PAHZZ | PAFZZ | PAHZZ | PAHZZ | D | .008 | 5310-00-725-7382 | NUT 1B4203 | 11083 | EA | 6 | 21 |
| 62 | 10 | KBHZZ | KFFZZ | KBHZZ | KF--- | | | 2930-00-365-2152 | LOCK, PLATE PART OF KIT PN 5R1860 L364 | 11083 | EA | 6 | 37 |
| 62 | 11 | PBHZZ | XFBFZ | XBHZZ | XB--- | | | 3130-00-275-4042 | HOUSING ASSY, BEARING 5M2609 CONSISTING OF | | EA | 1 | 1 |
| 62 | 12 | PAHZZ | PAFZZ | PAHZZ | PAHZZ | I | .050 | 3120-00-974-7124 | BEARING 2S5210 | 11083 | EA | 1 | 1 |
| 62 | 13 | XBHZZ | XAFZZ | XAHZZ | XB--- | | | | CAGE 5M1901 | 11083 | EA | 1 | 1 |
| 62 | 14 | KBHZZ | KFFZZ | KBHZZ | KF--- | | | 5330-00-074-3544 | GASKET PART OF KIT PN 5R1860 AND PN 5R1861 5M1902 | 11083 | EA | 1 | 1 |
| 62 | 15 | PAHZZ | PAFZZ | PAHZZ | PAHZZ | D | .008 | 5310-00-725-7382 | NUT 1B4203 | 11083 | EA | 3 | 21 |
| 62 | 16 | KBHZZ | KFFZZ | KBHZZ | KF--- | | | | LOCK PART OF KIT PN 5R1860 AND PN 5R1861 5M9419 | 11083 | EA | 1 | 1 |
| 62 | 17 | PAHZZ | PAFZZ | PAHZZ | PAHZZ | I | .050 | 3020-00-116-9526 | GEAR ASSY 8M7143 CONSISTING OF | 11083 | EA | 1 | 1 |
| 62 | 18 | PAHZZ | PAFZZ | PAHZZ | PAHZZ | I | .050 | 3120-00-974-7125 | BEARING 2S5211 | 11083 | EA | 1 | 1 |
| 62 | 19 | XAHZZ | XAFZZ | XAHZZ | XA--- | | | | GEAR 8M533 | 11083 | EA | 1 | 1 |
| 62 | 20 | PAHZZ | PAFZZ | PAHZZ | PAHZZ | D | .010 | 3120-00-074-3543 | WASHER, THRUST 2M8513 | 11083 | EA | 1 | 1 |

| (1) ILLUS- TRATION | | (2) SMR CODE | | | | (3) USMC | | (4) | (5) DESCRIPTION | (6) | (7) | (8) | |
|--------------------------|-------------|-----------------|--------------|-------|-------|-------------|----------------|-----------------------------|--|----------------------|--------------------------|-----------------------------|---|
| a | b | a | b | c | d | a | b | NATIONAL STOCK NUMBER | REF NUMBER & MFR CODE | USABLE ON CODE | QTY INC IN UNIT | USMC QTY PER EQUIP | |
| FIG NO. | ITEM NO. | ARMY | AIR FORCE | NAVY | USMC | SSI | REPL FACTOR | | | | | | |
| 62 | 20 | KBHZZ | PAFZZ | KBHZZ | KF--- | | | 5330-00-074-3768 | CAMSHAFT DRIVE GROUP SEAL PART OF KIT PN 5R1860 AND PN 5R1861 2M4453 | 11083 | EA | 1 | 1 |
| 62 | 21 | PAHZZ | PBFZZ | PAHZZ | PAHZZ | I | .050 | 2815-00-114-3108 | SHAFT ASSY, CAMSHAFT IDLER 7S3569 CONSISTING OF | 11083 | EA | 1 | 1 |
| 62 | 22 | XAHZZ | XBFZZ | PAHZZ | PAHZZ | D | .017 | 2520-00-949-1438 | BALL 4B9880 | 11083 | EA | 1 | 2 |
| 62 | 23 | XAHZZ | XAFZZ | XAHZZ | XA--- | | | | SHAFT 7S3568 | 11083 | EA | 1 | 1 |

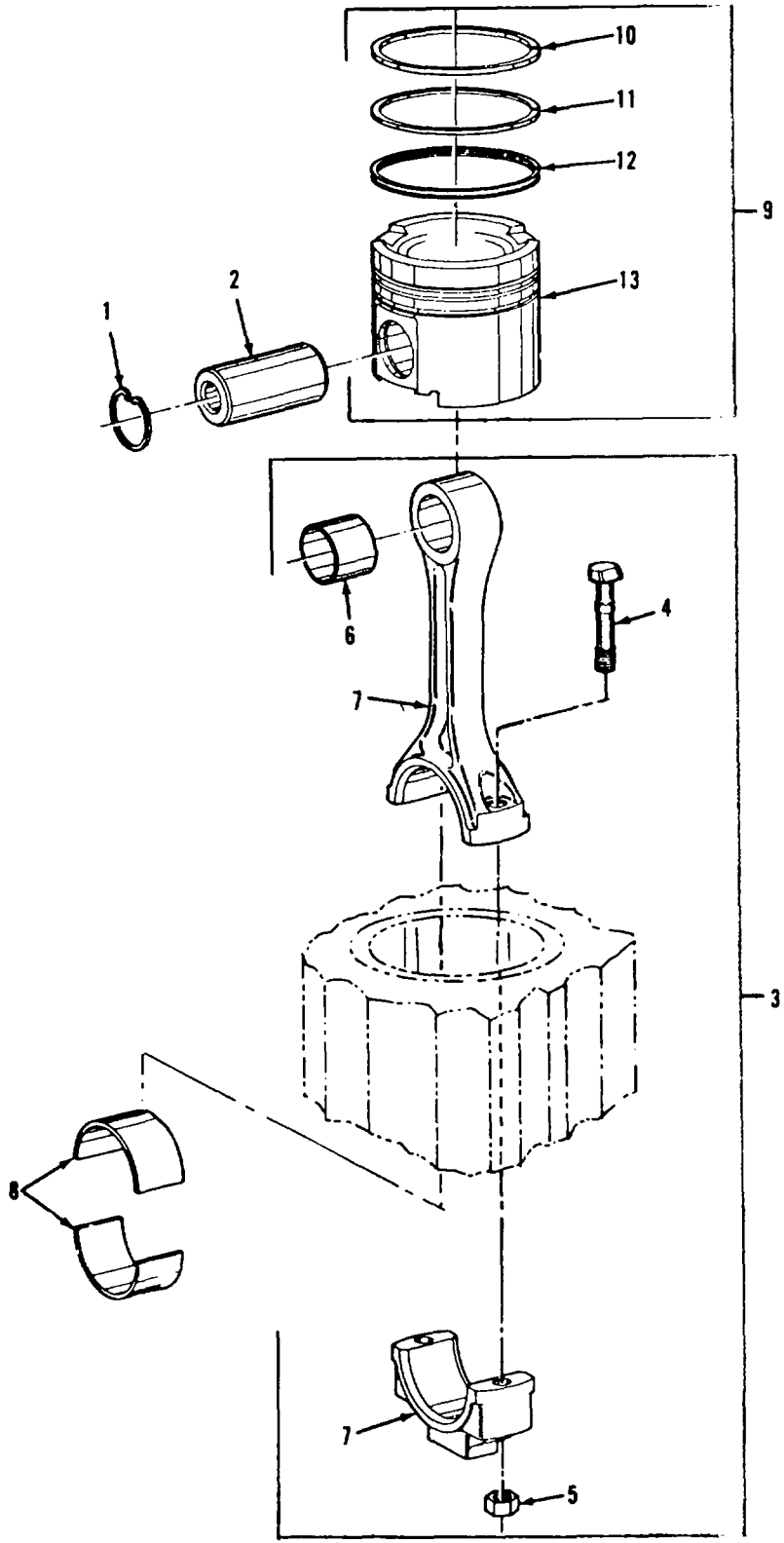

Figure 63. Connecting Rod and Piston Group

| (1) ILLUS- TRATION | | (2) SMR CODE | | | | (3) USMC | | (4) | (5) DESCRIPTION | | (6) | (7) | (8) |
|--------------------------|-------------|-----------------|--------------|-------|-------|-------------|----------------|-----------------------------|--|----------------------|-----|--------------------------|-----------------------------|
| a | b | a | b | c | d | a | b | NATIONAL STOCK NUMBER | REF NUMBER & MFR CODE | USABLE ON CODE | U/M | QTY INC IN UNIT | USMC QTY PER EQUIP |
| FIG NO. | ITEM NO. | ARMY | AIR FORCE | NAVY | USMC | SSI | REPL FACTOR | | | | | | |
| 63 | | AHHZZ | AFFFF | AHHHH | AHHZZ | | | | CONNECTING RODS AND PISTONS GROUP | | | | |
| | | | | | | | | | CONNECTING RODS AND PISTONS GROUP 5R573 CONSISTING OF | 11083 | EA | 1 | 1 |
| 63 | 1 | PAHZZ | PAFZZ | PAHZZ | PAHZZ | I | .013 | 5365-00-634-6900 | RING, RETAINER 3F8513 | 11083 | EA | 12 | 12 |
| 63 | 2 | PAHZZ | PAFZZ | PAHZZ | PAHZZ | D | .008 | 2815-00-081-3149 | PIN 1M6101 | 11083 | EA | 6 | 6 |
| 63 | 3 | PAHZZ | PAFFF | PAHZZ | AHHZZ | | | 2815-00-929-5465 | ROD ASSY 3S8285 CONSISTING OF | 11083 | EA | 6 | 6 |
| 63 | 4 | PAHZZ | PAFZZ | PAHZZ | PAHZZ | D | .008 | 5306-00-003-0680 | BOLT 9S9880 | 11083 | EA | 2 | 2 |
| 63 | 5 | PAHZZ | PAFZZ | PAHZZ | PAHZZ | D | .008 | 5310-00-005-0780 | NUT 9S9746 | 11083 | EA | 2 | 2 |
| 63 | 6 | PAHZZ | PAFZZ | PAHZZ | PAHZZ | I | .050 | 3120-00-081-3143 | BEARING, SLEEVE 1M8107 | 11083 | EA | 1 | 1 |
| 63 | 7 | PAHZZ | XAFZZ | XAHZZ | PAHZZ | I | .009 | 2815-00-929-5465 | ROD 3S8286 | 11083 | EA | 1 | 1 |
| 63 | 8 | PAHZZ | PAFZZ | PAHZZ | PAHZZ | I | .050 | 3120-00-074-3540 | BEARING 3S3285 | 11083 | EA | 6 | 6 |
| 63 | | PBHZZ | PAFZZ | XBHZZ | XB--- | | | 3120-00-182-4746 | BEARING SET, CONNECTING ROD, 0.025 UNDERSIZE PIN 5S316 | 11083 | EA | 1 | 1 |
| 63 | | PBHZZ | PAFZZ | XBHZZ | XB--- | | | 3120-00-156-1942 | BEARING SET, CONNECTING ROD, 0.050 UNDERSIZE PIN 5S315 | 11083 | EA | 1 | 1 |
| 63 | 9 | PAHZZ | PAFZZ | | AHHZZ | | | 2815-00-922-0187 | PISTON ASSY 9S2266 CONSISTING OF | 11083 | EA | 6 | 6 |
| 63 | 10 | KBHZZ | XAFZZ | KFHZZ | PAHZZ | I | .087 | 2815-01-148-1110 | RING SET 1P734 8N0822 | 11083 | EA | 1 | 1 |

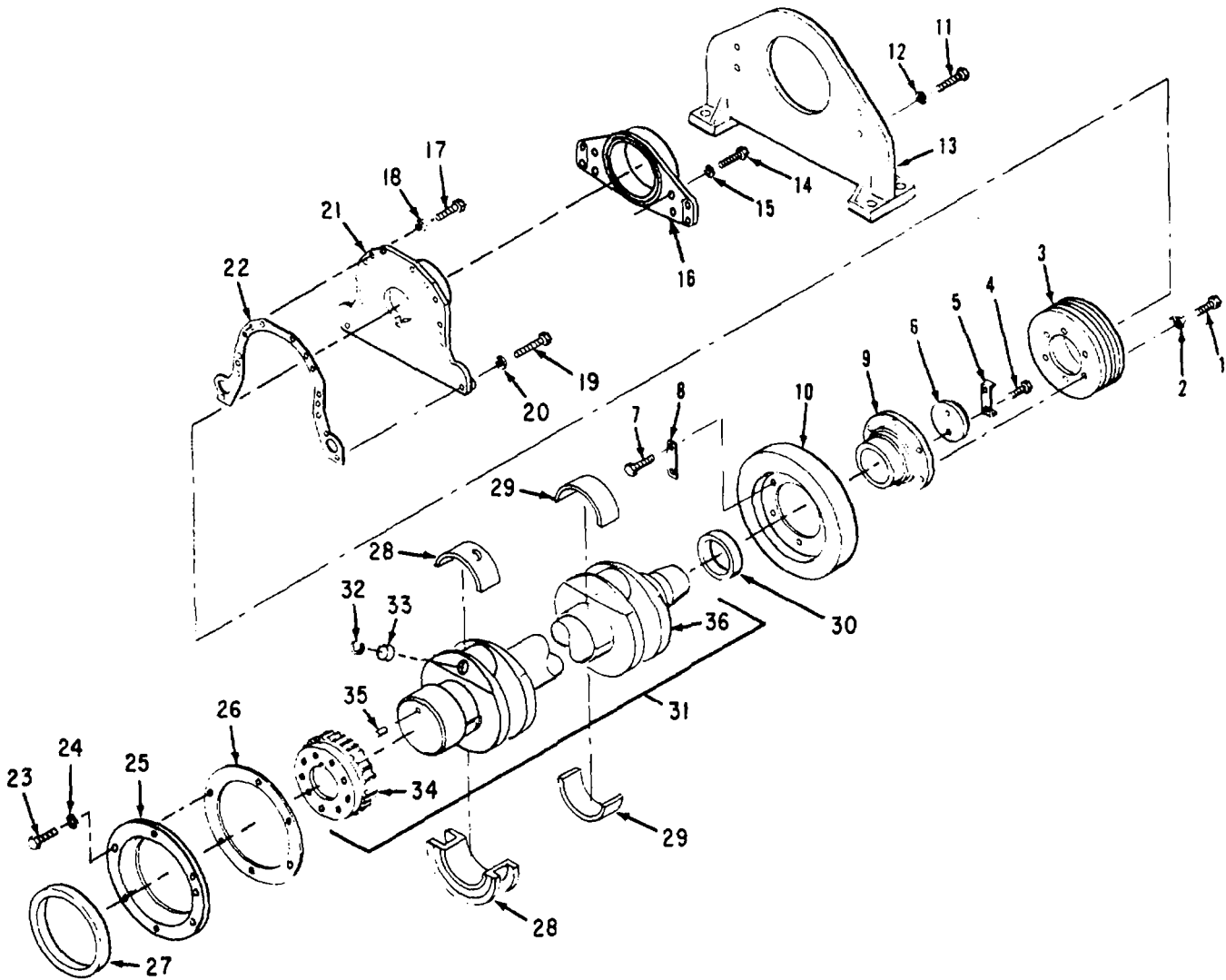

Figure 64. Crankshaft Damper and Support Group

| (1) ILLUS- TRATION | | (2) SMR CODE | | | | (3) USMC | | (4) | (5) DESCRIPTION | (6) | (7) | (8) | |
|--------------------------|-------------|-----------------|--------------|-------|-------|-------------|----------------|-----------------------------|---|----------------------|--------------------------|-----------------------------|-----|
| a | b | a | b | c | d | a | b | NATIONAL STOCK NUMBER | REF NUMBER & MFR CODE | USABLE ON CODE | QTY INC IN UNIT | USMC QTY PER EQUIP | |
| FIG NO. | ITEM NO. | ARMY | AIR FORCE | NAVY | USMC | SSI | REPL FACTOR | | | | | | |
| 64 | 1 | PAFZZ | PAFZZ | PAHZZ | PAFZZ | D | .008 | 5306-00-423-8194 | BOLT 1A2029 | 11083 | EA | 6 | 85 |
| 64 | 2 | KBHZZ | KFFZZ | KBHZZ | KF--- | | | 2930-00-365-2152 | LOCK PART OF KIT PN 5R1860 AND PN 5R1861 L364 | 11083 | EA | 6 | 37 |
| 64 | 3 | PBFZZ | PBFZZ | XBHZZ | PAFZZ | D | .005 | 3020-00-211-4753 | PULLEY 9L1585 | 11083 | EA | 1 | 1 |
| 64 | 4 | PAFZZ | XBFZZ | XBHZZ | PAFZZ | D | .008 | 5305-00-724-7222 | BOLT MS90728-164 | 96906 | EA | 2 | 2 |
| 64 | 5 | KBHZZ | KFFZZ | KFHZZ | PAFZZ | I | .040 | 2815-00-434-6338 | LOCK PART OF KIT PN 5R1860 5M4060 | 11083 | EA | 1 | 1 |
| 64 | 6 | XBFZZ | XBFZZ | XBHZZ | XB--- | | | 2815-00-116-9569 | PLATE 4L3018 | 11083 | EA | 1 | 1 |
| 64 | 7 | PAFZZ | XBFZZ | XBHZZ | PAHZZ | D | .008 | 5306-00-138-4466 | BOLT 2H3855 | 11083 | EA | 6 | 6 |
| 64 | 8 | PAFZZ | XBFZZ | XBHZZ | XB--- | | | 2520-00-262-8764 | LOCK PART OF KIT PN 5R1860 4D7671 | 11083 | EA | 3 | 3 |
| 64 | 9 | PBFZZ | XBFZZ | XBHZZ | XB--- | | | 3040-00-127-8678 | HUB 5L9413 | 11083 | EA | 1 | 1 |
| 64 | 10 | PBFZZ | PBFZZ | PAHZZ | XB--- | | | 2815-00-213-0119 | DAMPER ASSY, VIBRATION 9S4444 | 11083 | EA | 1 | 1 |
| 64 | 11 | PAFZZ | PAFZZ | PAHZZ | PAFZZ | D | .008 | 5306-00-424-0086 | BOLT 7B3235 | 11083 | EA | 4 | 4 |
| 64 | 12 | PAFZZ | PAFZZ | PAHZZ | PAHZZ | D | .010 | 5310-00-584-5272 | WASHER, LOCK MS35338-48 | 96906 | EA | 4 | 57 |
| 64 | 13 | XBFZZ | XBFZZ | XBHZZ | XB--- | | | | SUPPORT ASSY 5R3038 | 11083 | EA | 1 | 1 |
| 64 | 14 | PAOZZ | PAFZZ | PAHZZ | PAFZZ | D | .008 | 5306-00-423-8194 | BOLT 1A2029 | 11083 | EA | 4 | 85 |
| 64 | 15 | PAFZZ | PAFZZ | PAHZZ | PAHZZ | D | .010 | 5310-00-514-6849 | WASHER, LOCK 3B4506 | 11083 | EA | 4 | 235 |
| 64 | 16 | XBFZZ | XBFZZ | XBHZZ | XB--- | | | | BUSHING ASSY 2P749 | 11083 | EA | 1 | 1 |
| 64 | 17 | PAHZZ | PAFZZ | PAHZZ | PAFZZ | D | .008 | 5306-00-423-8194 | BOLT 1A2029 | 11083 | EA | 8 | 85 |
| 64 | 18 | PAHZZ | PAFZZ | PAHZZ | PAHZZ | D | .010 | 5310-00-514-6849 | WASHER, LOCK 3B4506 | 11083 | EA | 8 | 235 |
| 64 | 19 | PAHZZ | PAFZZ | XBHZZ | PAFZZ | D | .008 | 5306-00-637-4956 | BOLT S1588 | 11083 | EA | 2 | 10 |
| 64 | 20 | PAHZZ | PAFZZ | PAHZZ | PAHZZ | D | .010 | 5310-00-514-6849 | WASHER, LOCK 3B4506 | 11083 | EA | 2 | 235 |
| 64 | 21 | XBHZZ | XBFZZ | XBHZZ | XB--- | | | | COVER 9S745 | 11083 | EA | 1 | 1 |
| 64 | 22 | KBHZZ | KFFZZ | KFHZZ | KF--- | | | 5330-00-004-3421 | GASKET PART OF KIT PN 5R1860 9S746 | 11083 | EA | 1 | 1 |

| (1) ILLUS- TRATION | | (2) SMR CODE | | | | (3) USMC | | (4) | (5) DESCRIPTION | USABLE ON CODE | (6) | (7) QTY INC IN UNIT | (8) USMC QTY PER EQUIP |
|--------------------------|-------------|-----------------|--------------|-------|-------|-------------|----------------|-----------------------------|---|----------------------|-----|---------------------------------|------------------------------------|
| a | b | a | b | c | d | a | b | NATIONAL STOCK NUMBER | REF NUMBER & MFR CODE | 11083 | U/M | 1 | 1 |
| FIG NO. | ITEM NO. | ARMY | AIR FORCE | NAVY | USMC | SSI | REPL FACTOR | | | | | | |
| | | | | | | | | | CRANKSHAFT, DAMPER AND SUPPORT GROUP | | | | |
| 64 | 23 | PAHZZ | PAFZZ | PAHZZ | PAFZZ | D | .008 | 5306-00-260-4508 | BOLT S1594 | 11083 | EA | 6 | 38 |
| 64 | 24 | PAHZZ | PAFZZ | PAHZZ | PAHZZ | | | 5310-00-514-6849 | WASHER, LOCK 3B4506 | 11083 | EA | 6 | 235 |
| 64 | 25 | XBHZZ | XBFZZ | XBHZZ | XB--- | | | | BAFFLE 5S3899 | 11083 | EA | 1 | 1 |
| 64 | 26 | KBHZZ | PAFZZ | KFHZZ | KF--- | | | 5330-00-232-8838 | GASKET PART OF KIT PN 5R1860 8S1384 | 11083 | EA | 1 | 1 |
| 64 | 27 | KBHZZ | PAFZZ | KFHZZ | KF--- | | | 5330-00-232-8958 | SEAL PART OF KIT PN 5R1860 5S3903 | 11083 | EA | 1 | 1 |
| 64 | 28 | PAHZZ | KFFZZ | KFHZZ | KF--- | | | 2815-01-101-2367 | BEARING ASSY 7M994 | 11083 | EA | 1 | 1 |
| 64 | 29 | PAHZZ | KFFZZ | KFHZZ | KF--- | | | 3130-00-514-8823 | BEARING ASSY 4M2919 | 11083 | EA | 6 | 6 |
| 64 | | PBHZZ | PAFZZ | | PAHZZ | I | .040 | 3120-00-119-7896 | BEARING SET, CRANKSHAFT, 0.025 UNDERSIZE SHAFT 7M3863 | 11083 | EA | 1 | 1 |
| 64 | | PBHZZ | PAFZZ | | PAHZZ | I | .040 | 3120-00-119-7886 | BEARING SET, CRANKSHAFT, 0.050 UNDERSIZE SHAFT 7M3864 | 11083 | EA | 1 | 1 |
| 64 | 30 | KBHZZ | PAODD | KFHZZ | KF--- | | | 2815-00-098-1606 | SEAL PART OF KIT PN 5R1860 2P3839 | 11083 | EA | 1 | 1 |
| 64 | 31 | PAHZZ | PAFFF | PBHZZ | PAHZZ | I | .007 | 2815-00-238-5249 | CRANKSHAFT ASSY 9S3012 CONSISTING OF | 11083 | EA | 1 | 1 |
| 64 | 32 | XBHZZ | XBFZZ | PAHZZ | PAHZZ | D | .008 | 5365-00-074-3799 | RING 4M9298 | 11083 | EA | 6 | 6 |
| 64 | 33 | PAHZZ | XBFZZ | PAHZZ | PAHZZ | D | .005 | 5340-00-422-2573 | PLUG 9S1343 | 11083 | EA | 6 | 9 |
| 64 | 34 | PAHZZ | PAFZZ | PAHZZ | PAHZZ | I | .050 | 3020-00-125-6518 | GEAR 9S3013 | 11083 | EA | 1 | 1 |
| 64 | 35 | XBHZZ | XBFZZ | XBHZZ | PAHZZ | D | .008 | 5315-00-210-6200 | PIN, DOWEL 2A3576 | 11083 | EA | 1 | 1 |
| 64 | 36 | XAHZZ | XAFZZ | XAHZZ | XA--- | | | | CRANKSHAFT 4S5644 | 11083 | EA | 1 | 1 |

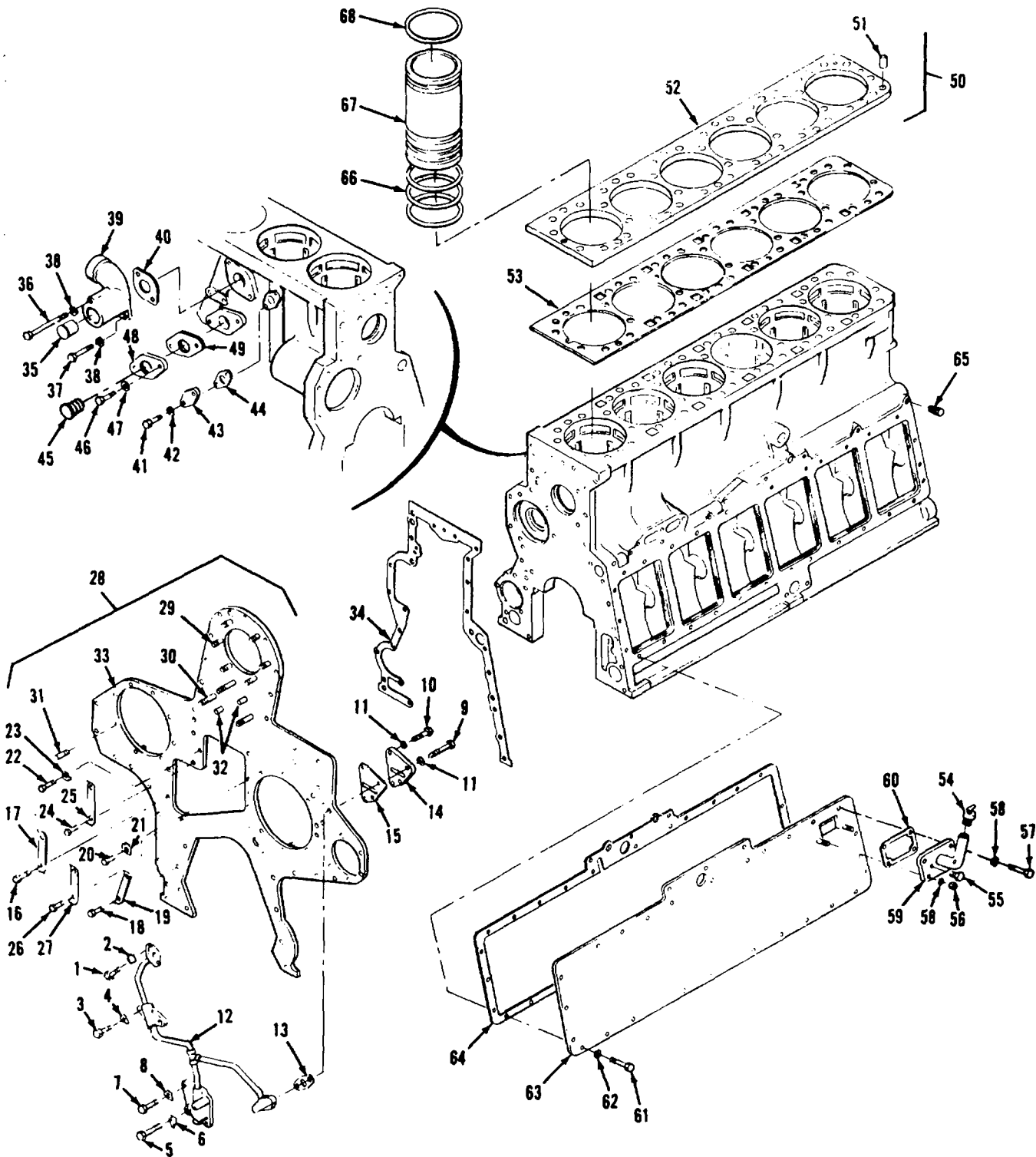

Figure 65. Cylinder Block and Covers Group (Sheet 1 of 2)

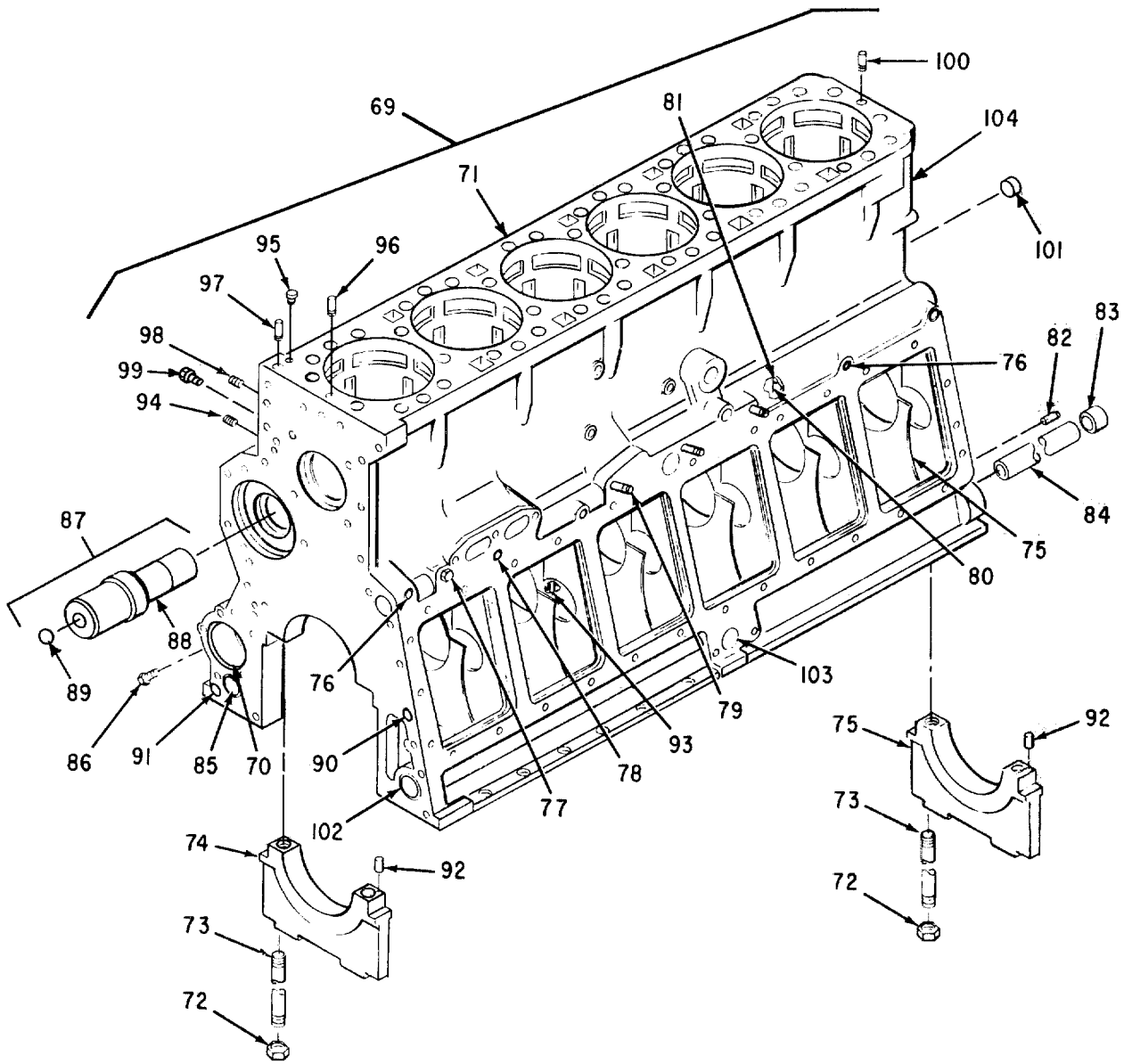

Figure 65. Cylinder Block and Covers Group (Sheet 2 of 2)

| (1) ILLUSTRATION | | (2) SMR CODE | | | | (3) USMC | | (4) | (5) DESCRIPTION | | (6) | (7) | (8) |
|---------------------|----------|-----------------|-----------|-------|-------|-------------|-------------|-----------------------|---|--------------------|-----|-----------------|--------------------|
| a | b | a | b | c | d | a | b | NATIONAL STOCK NUMBER | REF NUMBER & MFR CODE | USABLE ON CODE | U/M | QTY INC IN UNIT | USMC QTY PER EQUIP |
| FIG NO. | ITEM NO. | ARMY | AIR FORCE | NAVY | USMC | SSI | REPL FACTOR | | | | | | |
| | | | | | | | | | CYLINDERS BLOCK AND COVERS GROUP | | | | |
| 65 | 22 | PAHZZ | PAFZZ | PAHZZ | PAFZZ | D | .008 | 5306-00-260-4508 | BOLT S1594 | 11083 | EA | 1 | 38 |
| 65 | 23 | PAFZZ | PAFZZ | KFHZZ | PAHZZ | I | .040 | 5340-00-924-0057 | LOCK ALSO PART OF KIT 5H3204 | PN 5R1860 11083 | EA | 1 | 2 |
| 65 | 24 | PAHZZ | PAFZZ | PAHZZ | PAFZZ | D | .008 | 5306-00-423-8117 | BOLT S1595 | 11083 | EA | 2 | 10 |
| 65 | 25 | KBOZZ | KFFZZ | KFHZZ | KF--- | | | 5340-00-931-8972 | LOCK PART OF KIT PN 5R1860 7M4844 | 11083 | EA | 1 | 2 |
| 65 | 26 | PAHZZ | PAFZZ | PAHZZ | PAFZZ | D | .008 | 5306-00-260-4508 | BOLT S1594 | 11083 | EA | 2 | 38 |
| 65 | 27 | PAHZZ | KFFZZ | KFHZZ | KF--- | | | 2815-00-409-7865 | LOCK ALSO PART OF KIT 7M4843 | PN 5R1860 11083 | EA | 1 | 1 |
| 65 | 28 | XBHZZ | XBFZZ | XBHZZ | XB--- | | | | PLATE ASSY 1N5042 CONSISTING OF | 11083 | EA | 1 | 1 |
| 65 | 29 | PAHZZ | XBFZZ | PAHZZ | PAHZZ | D | .005 | 5307-00-587-3434 | STUD 6H192 | 11083 | EA | 6 | 18 |
| 65 | 30 | PAHZZ | XBFZZ | PAHZZ | PAHZZ | D | .005 | 5307-00-268-2473 | STUD 2M7731 | 11083 | EA | 3 | 3 |
| 65 | 31 | PAHZZ | XBFZZ | PAHZZ | PAHZZ | D | .005 | 5307-00-587-3434 | STUD 6H192 | 11083 | EA | 12 | 18 |
| 65 | 32 | XBHZZ | XBFZZ | PAHZZ | PAHZZ | D | .008 | 5315-00-951-1569 | PIN, DOWEL 4D537 | 11083 | EA | 2 | 2 |
| 65 | 33 | XBHZZ | XAFZZ | XAHZZ | XB--- | | | | PLATE 8L9834 | 11083 | EA | 1 | 1 |
| 65 | 34 | KBHZZ | KFFZZ | KFHZZ | KF--- | | | | GASKET PART OF KIT PN 5R1860 9S8695 | 11083 | EA | 1 | 1 |
| 65 | 35 | PAFZZ | PAFZZ | PAHZZ | PAHZZ | D | .005 | 5340-00-363-6466 | PLUG T199 | 11083 | EA | 1 | 1 |
| 65 | 36 | PAFZZ | PAFZZ | PAHZZ | PAFZZ | D | .008 | 5306-00-426-2865 | BOLT L1352 | 11083 | EA | 1 | 7 |
| 65 | 37 | PAFZZ | PAFZZ | PAHZZ | PAFZZ | D | .008 | 5306-00-423-8194 | BOLT 1A2029 | 11083 | EA | 1 | 85 |
| 65 | 38 | PAFZZ | PAFZZ | PAHZZ | PAHZZ | D | .010 | 5310-00-514-6849 | WASHER, LOCK 3B4506 | 11083 | EA | 2 | 235 |
| 65 | 39 | XBFZZ | XBFZZ | XBHZZ | XB--- | | | | ADAPTER 6L4263 | 11083 | EA | 1 | 1 |
| 65 | 40 | KBFZZ | PAFZZ | KFHZZ | PAFZZ | I | .040 | 5330-00-919-2246 | GASKET PART OF KIT PN 5R1860 1S8976 | 11083 | EA | 1 | 1 |
| 65 | 41 | PAFZZ | PAFZZ | PAHZZ | PAFZZ | D | .008 | 5306-00-263-7301 | BOLT L1351 | 11083 | EA | 2 | 46 |
| 65 | 42 | PAFZZ | PAFZZ | PAHZZ | PAHZZ | D | .010 | 5310-00-514-6849 | WASHER, LOCK 3B4506 | 11083 | EA | 2 | 235 |
| 65 | 43 | XBFZZ | XBFZZ | XBHZZ | XB--- | | | 2910-00-424-0259 | COVER 7B7770 | 11083 | EA | 1 | 1 |

| (1) ILLUS- TRATION | | (2) SMR CODE | | | | (3) USMC | | (4) | (5) DESCRIPTION | | (6) | (7) | (8) |
|----------------------------------|-------------|-----------------|--------------|-------|-------|-------------|----------------|-----------------------------|---|--------------|--------------------------|-----------------------------|-----|
| a | b | a | b | c | d | a | b | NATIONAL STOCK NUMBER | REF NUMBER & MFR CODE | USABLE ON | QTY INC IN UNIT | USMC QTY PER EQUIP | |
| FIG NO. | ITEM NO. | ARMY | AIR FORCE | NAVY | USMC | SSI | REPL FACTOR | | | CODE | | | U/M |
| CYLINDERS BLOCK AND COVERS GROUP | | | | | | | | | | | | | |
| 65 | 44 | KBFZZ | KFFZZ | KFHZZ | PAFZZ | I | .040 | 5330-00-365-2302 | GASKET PART OF KIT PN 5R1860 1A2024 | 11083 | EA | 1 | 1 |
| 65 | 45 | PAFZZ | PAFZZ | PAHZZ | PAFZZ | D | .005 | 4730-00-128-9745 | PLUG 3J5389 | 11083 | EA | 1 | 7 |
| 65 | 46 | PAFZZ | PAFZZ | PAHZZ | PAFZZ | D | .008 | 5306-00-260-4508 | BOLT S1594 | 11083 | EA | 2 | 38 |
| 65 | 47 | PAFZZ | PAFZZ | PAHZZ | PAHZZ | D | .010 | 5310-00-514-6849 | WASHER, LOCK 3B4506 | 11083 | EA | 2 | 235 |
| 65 | 48 | XBFZZ | XBFZZ | XBHZZ | XB--- | | | | FLANGE 3S5464 | 11083 | EA | 1 | 1 |
| 65 | 49 | KBFZZ | KFFZZ | KFHZZ | KF--- | | | 5330-00-074-3562 | GASKET PART OF KIT PN 5R1860 4H5952 | 11083 | EA | 1 | 1 |
| 65 | 50 | XBFZZ | XBFZZ | XBHZZ | XB--- | | | | PLATE ASSY, BLOCK 2P1215 CONSISTING OF | 11083 | EA | 1 | 1 |
| 65 | 51 | XBFZZ | XBFZZ | XBHZZ | XB--- | | | 5315-00-825-0082 | PIN, DOWEL 3F957 | 11083 | EA | 1 | 2 |
| 65 | 52 | XAFZZ | XAFZZ | XAHZZ | XB--- | | | | PLATE 2P1219 | 11083 | EA | 1 | 1 |
| 65 | 53 | KBFZZ | KFFZZ | KBHZZ | KF--- | | | 5330-00-005-0605 | GASKET PART OF KIT PN 5R1860 AND PN 5R1861 8S9988 | 11083 | EA | 1 | 1 |
| 65 | 54 | PAFZZ | PAFZZ | PAHZZ | PAHZZ | D | .010 | 2940-00-725-3360 | CAP 5L2952 | 11083 | EA | 1 | 1 |
| 65 | 55 | PAOZZ | PAFZZ | XBHZZ | XB--- | | | 4730-00-287-3279 | PLUG 5M6213 | 11083 | EA | 1 | 7 |
| 65 | 56 | PAFZZ | PAFZZ | PAHZZ | PAHZZ | D | .008 | 5310-00-894-5145 | NUT 1D4717 | 11083 | EA | 4 | 41 |
| 65 | 57 | PAFZZ | PAFZZ | PAHZZ | PAFZZ | D | .008 | 5305-00-008-1695 | BOLT MS90725-64 | 96906 | EA | 2 | 40 |
| 65 | 58 | PAFZZ | PAFZZ | PAHZZ | PAHZZ | D | .010 | 5310-00-514-6849 | WASHER, LOCK 3B4506 | 11083 | EA | 6 | 235 |
| 65 | 59 | XBFZZ | XBFZZ | XBHZZ | XB--- | | | | FILLER ASSY, OIL 5R3121 | 11083 | EA | 1 | 1 |
| 65 | 60 | KBFZZ | PAFZZ | KFHZZ | KF--- | | | 5330-00-226-0017 | GASKET PART OF KIT PN 5R1860 4L4697 | 11083 | EA | 1 | 1 |
| 65 | 61 | PAFZZ | PAFZZ | PAHZZ | PAFZZ | D | .008 | 5306-00-263-7301 | BOLT L1351 | 11083 | EA | 23 | 46 |
| 65 | 62 | PAFZZ | PAFZZ | PAHZZ | PAHZZ | D | .010 | 5310-00-514-6849 | WASHER, LOCK 3B4506 | 11083 | EA | 23 | 23 |
| 65 | 63 | XBFZZ | XBFZZ | XBHZZ | XB--- | | | | COVER ASSY 6L1872 | 11083 | EA | 1 | 1 |
| 65 | 64 | KBFZZ | PAFZZ | KFHZZ | PAFZZ | I | .040 | 2815-00-948-6049 | GASKET PART OF KIT PN 5R1860 9M3210 | 11083 | EA | 1 | 1 |
| 65 | 65 | PAOZZ | PAFZZ | PAHZZ | PAFZZ | D | .005 | 4730-00-924-7886 | PLUG 5M6214 | 11083 | EA | 1 | 20 |

| (1) ILLUS- TRATION | | (2) SMR CODE | | | | (3) USMC | | (4) | (5) DESCRIPTION | (6) | (7) QTY INC IN UNIT | (8) USMC QTY PER EQUIP | |
|--------------------------|-------------|-----------------|--------------|-------|-------|-------------|----------------|-----------------------------|---|----------------------|---------------------------------|------------------------------------|-----|
| a | b | a | b | c | d | a | b | NATIONAL STOCK NUMBER | REF NUMBER & MFR CODE | USABLE ON CODE | U/M | | |
| FIG NO. | ITEM NO. | ARMY | AIR FORCE | NAVY | USMC | SSI | REPL FACTOR | | | | | | |
| | | | | | | | | | CYLINDERS BLOCK AND COVERS GROUP | | | | |
| 65 | 86 | KBOZZ | PAFZZ | KFHZZ | KF--- | | | 5330-00-253-2980 | SEAL PART OF KIT PN 5R1880 3S3978 | 11083 | EA | 18 | 18 |
| 65 | 67 | PAHZZ | PAFZZ | PAHZZ | PAHZZ | I | .006 | 2815-00-126-3539 | LINER 6N8700 | 11083 | EA | 6 | 6 |
| 65 | 68 | KBOZZ | PAFZZ | KBHZZ | KF--- | | | 5330-00-549-7691 | SEAL PART OF KIT PN 9LS854 3S5496 | 11083 | EA | 1 | 2 |
| 65 | 69 | ADDD | AFDD | | AHHZZ | | | 2815-00-098-1560 | BLOCK ASSY 9S9858 | 11083 | EA | 1 | 1 |
| 65 | 70 | PAHZZ | PAFZZ | | PAHZZ | I | .040 | 3120-00-007-6323 | BEARING, SLEEVE 1P11 | 11083 | EA | 1 | 1 |
| 65 | 71 | XBDD | XBFF | XBHH | AHHZZ | | | 2815-00-270-8147 | BLOCK ASSY 5R593 CONSISTING OF | 11083 | EA | 1 | 1 |
| 65 | 72 | PAHZZ | PAFZZ | PAHZZ | PAHZZ | D | .008 | 5310-00-423-8260 | NUT 1A5666 | 11083 | EA | 14 | 14 |
| 65 | 73 | PAHZZ | PAFZZ | PAHZZ | PAHZZ | D | .005 | 5307-00-411-6562 | STUD 9S9752 | 11083 | EA | 14 | 135 |
| 65 | 74 | XBHZZ | XAFZZ | XAHZZ | XB--- | | | | CAP 1P299 | 11083 | EA | 1 | 1 |
| 5 | 75 | XBHZZ | XAFZZ | XAHZZ | XB--- | | | | CAP 1P298 | 11083 | EA | 6 | 6 |
| 65 | 76 | PAOZZ | PAFZZ | PAHZZ | PAHZZ | D | .005 | 4730-00-924-7886 | PLUG 5M6214 | 11083 | EA | 2 | 20 |
| 65 | 77 | PAOZZ | PAFZZ | XBHZZ | XB--- | | | 4730-00-287-3279 | PLUG 5M6213 | 11083 | EA | 1 | 7 |
| 65 | 78 | PAHZZ | XBZZ | XBHZZ | PAHZZ | D | .005 | 4730-00-472-9787 | PLUG 9F2247 | 11083 | EA | 2 | 5 |
| 65 | 79 | PAHZZ | PAFZZ | PAHZZ | PAHZZ | D | .005 | 5307-00-411-6554 | STUD 5M1719 | 11083 | EA | 6 | 6 |
| 65 | 80 | PAHZZ | XBZZ | XBHZZ | PAHZZ | D | .008 | 4730-00-008-1693 | ORIFICE 8M924 | 11083 | EA | 6 | 6 |
| 65 | 81 | PAHZZ | XBZZ | XBHZZ | PAHZZ | D | .010 | 2815-00-011-9935 | BALL 4B9782 | 11083 | EA | 1 | 1 |
| 65 | 82 | XBHZZ | XBZZ | XBHZZ | PAHZZ | D | .008 | 5315-00-252-2959 | PIN, DOWEL 2A3798 | 11083 | EA | 2 | 4 |
| 65 | 83 | PAHZZ | XBZZ | PAHZZ | PAHZZ | D | .005 | 5340-00-422-2573 | PLUG 9S1343 | 11083 | EA | 1 | 9 |
| 65 | 84 | PAHZZ | XBZZ | XBHZZ | XB--- | | | 4710-00-279-2470 | TUBE 2M8976 | 11083 | EA | 1 | 1 |
| 65 | 85 | PAHZZ | PAFZZ | PAHZZ | PAHZZ | D | .005 | 5340-00-223-7094 | PLUG L2288 | 11083 | EA | 1 | 2 |
| 65 | 86 | PAOZZ | PAFZZ | PAHZZ | PAHZZ | D | .005 | 4730-00-924-7886 | PLUG 5M6214 | 11083 | EA | 1 | 20 |
| 65 | 87 | PAHZZ | XBZZ | XBHZZ | PAHZZ | D | .040 | 3040-00-007-4807 | SHAFT ASSY 8S9987 CONSISTING OF | 11083 | EA | 1 | 1 |

| (1) ILLUS- TRATION | | (2) SMR CODE | | | | (3) USMC | | (4) | (5) DESCRIPTION | | (6) | (7) | (8) | |
|----------------------------------|-------------|-----------------|--------------|-------|-------|-------------|----------------|-----------------------------|--------------------------|-------------------------|-------|--------------------------|-----------------------------|---|
| a | b | a | b | c | d | a | b | NATIONAL STOCK NUMBER | REF NUMBER & MFR CODE | USABLE ON CODE | U/M | QTY INC IN UNIT | USMC QTY PER EQUIP | |
| FIG NO. | ITEM NO. | ARMY | AIR FORCE | NAVY | USMC | SSI | REPL FACTOR | | | | | | | |
| CYLINDERS BLOCK AND COVERS GROUP | | | | | | | | | | | | | | |
| 65 | 88 | XAHZZ | XAFZZ | | XA--- | | | | | SHAFT 8S9986 | 11083 | EA | 1 | 1 |
| 65 | 89 | PAHZZ | PAFZZ | | PAHZZ | I | .040 | 3110-00-949-1438 | | BEARING, BALL 4B9880 | 11083 | EA | 1 | 2 |
| 65 | 90 | PAHZZ | XBFZZ | XBHZZ | PAHZZ | D | .008 | 5315-00-281-3051 | | PIN, DOWEL 1S9292 | 11083 | EA | 2 | 2 |
| 65 | 91 | XBHZZ | XBFZZ | XBHZZ | PAHZZ | D | .008 | 5315-00-252-2959 | | PIN, DOWEL 2A3798 | 11083 | EA | 1 | 4 |
| 65 | 92 | PAHZZ | XBFZZ | XBHZZ | PAHZZ | D | .008 | 5315-00-362-7367 | | PIN, DOWEL 5B5812 | 11083 | EA | 1 | 2 |
| 65 | 93 | PAHZZ | XBFZZ | XBHZZ | PAHZZ | D | .008 | 5315-00-260-0722 | | PIN, DOWEL 2F4547 | 11083 | EA | 6 | 6 |
| 65 | 94 | PAHZZ | XBFZZ | XBHZZ | PAHZZ | D | .008 | | | PLUG 9F6214 | 11083 | EA | 1 | 1 |
| 65 | 95 | PAFZZ | PAFZZ | PAHZZ | PAFZZ | D | .005 | 4730-00-042-8988 | | PLUG 7H3171 | 11083 | EA | 1 | 2 |
| 65 | 96 | XBFZZ | XBFZZ | XBHZZ | PAHZZ | D | .008 | | | PIN, DOWEL 7S3580 | 11083 | EA | 1 | 1 |
| 65 | 97 | XBFZZ | XBFZZ | XBHZZ | PAHZZ | D | .008 | 2520-00-870-6121 | | PIN, DOWEL 1A3284 | 11083 | EA | 1 | 4 |
| 65 | 98 | PAFZZ | PAFZZ | PAHZZ | PAHZZ | D | .005 | 4730-00-128-9745 | | PLUG 3J5389 | 11083 | EA | 1 | 7 |
| 65 | 99 | PAFZZ | | | PAHZZ | D | .005 | | | PLUG 5M6213 | 11083 | EA | 2 | 7 |
| 65 | 100 | XBFZZ | XBFZZ | XBHZZ | XB--- | | | 5315-00-825-0082 | | PIN, DOWEL 3F957 | 11083 | EA | 1 | 2 |
| 65 | 101 | PAHZZ | XBFZZ | XBHZZ | PAHZZ | D | .005 | 4730-00-263-3122 | | PLUG 3B551 | 11083 | EA | 1 | 1 |
| 65 | 102 | PAHZZ | XBFZZ | PAHZZ | PAHZZ | D | .005 | 5340-00-422-2573 | | PLUG 9S1343 | 11083 | EA | 2 | 9 |
| 65 | 103 | PAFZZ | PAFZZ | | PAHZZ | D | .005 | | | PLUG L1521 | 11083 | EA | 1 | 1 |
| 65 | 104 | XAHZZ | XAFBZ | XAHZZ | XB--- | | | | | BLOCK 7S3600 | 11083 | EA | 1 | 1 |

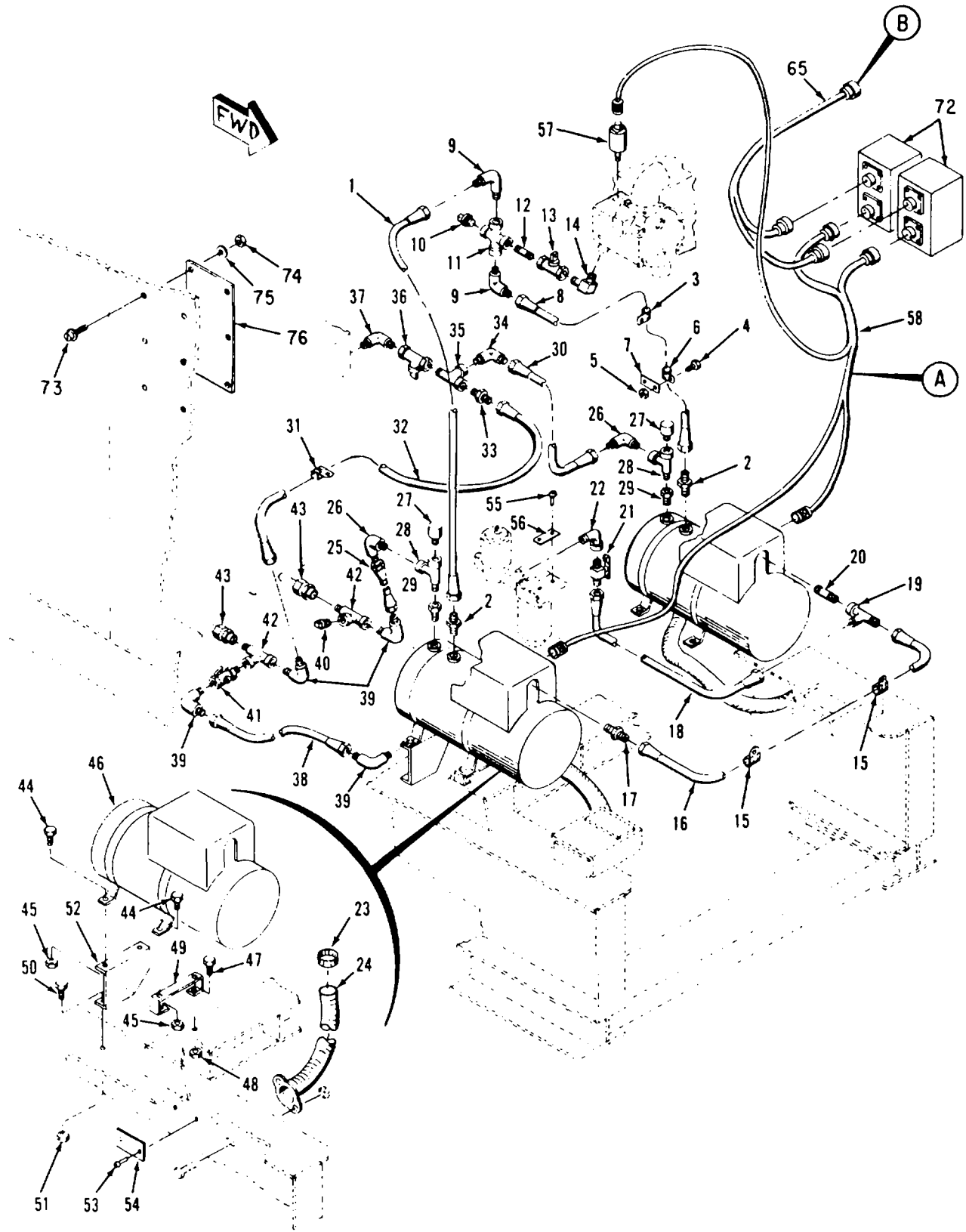

Figure 66. Winterization Kit, Fuel Burning (Regular) (Sheet 1 of 2)

| (1) ILLUS- TRATION | | (2) SMR CODE | | | | (3) USMC | | (4) | (5) DESCRIPTION | | (6) | (7) | (8) |
|--------------------------|-------------|-----------------|--------------|-------|-------|-------------|----------------|-----------------------------|--|----------------------|-----|--------------------------|-----------------------------|
| a | b | a | b | c | d | a | b | NATIONAL STOCK NUMBER | REF NUMBER & MFR CODE | USABLE ON CODE | U/M | QTY INC IN UNIT | USMC QTY PER EQUIP |
| FIG NO. | ITEM NO. | ARMY | AIR FORCE | NAVY | USMC | SSI | REPL FACTOR | | | | | | |
| | | | | | | | | | GROUP 09 - WINTERIZATION KIT FUEL BURNING (REGULAR) | | | | |
| | | | | | | | | | WINTERIZATION KIT, FUEL BURNING (REGULAR) | | | | |
| 66 | | PBFFF | PAFFF | | PBFFF | | | 6115-00-403-3761 | KIT, FUEL BURNING WINTERIZATION (REGULAR) | | EA | 1 | 1 |
| | | | | | | | | | 04306-4064 93568 71-4420 30554 | | | | |
| | | | | | | | | | COMPOSED OF | | | | |
| 66 | 1 | AOZZ | AFFZZ | AHHZZ | AFFZZ | | | | 1-HOSE ASSY MS28741-8-0464 96906 | | EA | | 1 |
| | | | | | | | | | CONSISTING OF | | | | |
| 66 | 1 | PAOZZ | PAFZZ | PAHZZ | PAFZZ | | | 4730-00-842-2202 | 2-FITTING MS24587-8 96906 | | EA | | 22 |
| 66 | 1 | PAOZZ | MFFZZ | MHHZZ | PAFZZ | | | 4720-00-542-4433 | 1-HOSE (USE AS REQD) MILH8794-8 81349 | | EA | | 11 |
| 66 | 2 | PAOZZ | PAFZZ | XBHZZ | XB--- | | | 4730-00-288-9948 | 2-CONNECTOR 71-4844-06 30554 8-8FTXS 45681 | | EA | | 4 |
| 66 | 3 | XBOZZ | PAFZZ | PAHZZ | PAOZZ | | | 5340-00-053-8994 | 1-CLAMP MS21333-126 96906 | | EA | | 6 |
| 66 | 4 | PAOZZ | PAFZZ | PAHZZ | PAOZZ | | | 5305-00-068-0500 | 1-SCREW MS90725-3 96906 | | EA | | 37 |
| 66 | 5 | PAOZZ | PAFZZ | PAHZZ | PAOZZ | | | 5310-00-483-8792 | 1-NUT MS17829-4C 96906 | | EA | | 452 |
| 66 | 6 | XBOZZ | PAFZZ | PAHZZ | PAOZZ | | | 5340-00-809-1494 | 1-CLAMP MS21333-105 96906 | | EA | | 3 |
| 66 | 7 | XBOZZ | MFFBZ | XBHZZ | XB--- | | | | 1-PLATE, CLAMP MTG 71-4747 30554 | | EA | | 1 |
| 66 | 8 | AOZZ | AFFZZ | AHHZZ | AFFZZ | | | 4720-00-480-5007 | 1-HOSE ASSY MS28741-8-0550 96906 | | EA | | 11 |
| | | | | | | | | | CONSISTING OF | | | | |
| 66 | 8 | PAOZZ | PAFZZ | PAHZZ | PAFZZ | | | 4730-00-842-2202 | 2-FITTING MS24587-8 96906 | | EA | | 20 |
| 66 | 8 | PAOZZ | MFFZZ | MHHZZ | PAFZZ | | | 4720-00-542-4433 | 1-HOSE (USE AS REQD) MILH8794-8 96906 | | EA | | 11 |
| 66 | 9 | PAOZZ | PAFZZ | XBHZZ | XB--- | | | 4730-00-806-4794 | 2-ELBOW 71-4842-10 30554 C5405X8X8 79470 | | EA | | 6 |
| 66 | 10 | PAOZZ | PAFZZ | XBHZZ | XB--- | | | 4730-00-221-2139 | 1-PLUG, SQUARE HD MS20913-4S 96906 | | EA | | 4 |
| 66 | 11 | PAOZZ | PAFZZ | XBHZZ | XB--- | | | 4730-00-288-8579 | 1-CROSS, FEMALE 71-4813 30554 1-2KMMOS 45681 | | EA | | 2 |
| 66 | 12 | PAOZZ | PAFZZ | XBHZZ | XB--- | | | 4730-00-921-3612 | 1-NIPPLE, PIPE MS51953-73 96906 | | EA | | 4 |
| 66 | 13 | PAOZZ | PAFZZ | XBHZZ | XB--- | | | 4820-00-136-1085 | 1-COCK, SHUT-OFF 69-659 30554 A400-3 16024 | | EA | | 6 |
| 66 | 14 | PAOZZ | PAFZZ | XBHZZ | XB--- | | | 4730-00-487-5954 | 1-ELBOW 71-4825 30554 2085-12-8S 01276 | | EA | | 2 |

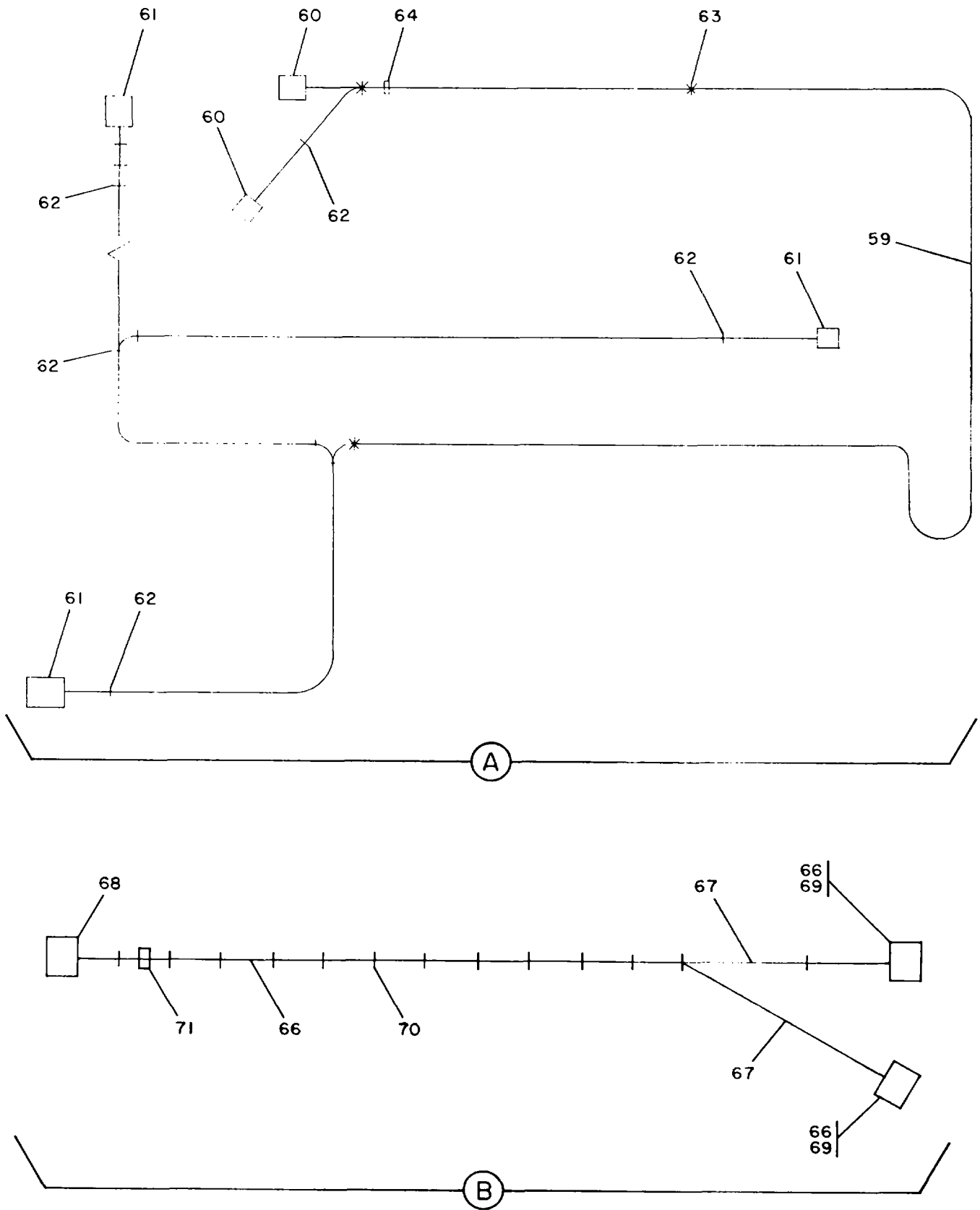

Figure 66. Winterization Kit, Fuel Burning (Regular) (Sheet 2 of 2)

| (1) ILLUS- TRATION | | (2) SMR CODE | | | | (3) USMC | | (4) | (5) DESCRIPTION | | (6) | (7) | (8) |
|--------------------------|-------------|-----------------|--------------|-------|-------|-------------|----------------|-----------------------------|---|----------------------|-----|--------------------------|-----------------------------|
| a | b | a | b | c | d | a | b | NATIONAL STOCK NUMBER | REF NUMBER & MFR CODE | USABLE ON CODE | U/M | QTY INC IN UNIT | USMC QTY PER EQUIP |
| FIG NO. | ITEM NO. | ARMY | AIR FORCE | NAVY | USMC | SSI | REPL FACTOR | | | | | | |
| | | | | | | | | | WINTERIZATION KIT, FUEL BURNING (REGULAR) | | | | |
| 66 | 15 | XBOZZ | PAFZZ | PAHZZ | PAOZZ | | | 5340-00-984-8540 | 2-CLAMP MS21333-102 | 96906 | EA | 2 | |
| 66 | 16 | AOOZZ | AFFZZ | AHHZZ | AFFZZ | | | 4720-00-689-3002 | 1-HOSE ASSY MS28741-4-0474 CONSISTING OF | 30554 | EA | 2 | |
| 66 | 16 | PAOZZ | PAFZZ | PAHZZ | PAFZZ | | | 4730-00-842-2200 | 2-FITTING MS24587-4 | 96906 | EA | 14 | |
| 66 | 16 | PAOZZ | MFFZZ | MHHZZ | PAFZZ | | | 4720-00-639-9907 | 1-HOSE (USE AS REQD) MILH8794-4 | 81349 | EA | 7 | |
| 66 | 17 | PAOZZ | PAFZZ | XBHZZ | XB--- | | | 4730-00-187-0840 | 1-CONNECTOR AN816-4 | 88044 | EA | 1 | |
| 66 | 18 | AOOZZ | AFFZZ | AHHZZ | AFFZZ | | | | 1-HOSE ASSY MS28741-4-0534 CONSISTING OF | 96906 | EA | 1 | |
| 66 | 18 | PAOZZ | PAFZZ | PAHZZ | PAFZZ | | | 4730-00-842-2200 | 2-FITTING MS24587-4 | 96906 | EA | 1 | |
| 66 | 18 | PAOZZ | MFFZZ | MHHZZ | PAFZZ | | | 4720-00-639-9907 | 1-HOSE (USE AS REQD) MILH8794-4 | 81349 | EA | 14 | |
| 66 | 19 | PAOZZ | PAFZZ | XBHZZ | XB--- | | | 4730-00-277-5037 | 1-TEE MS20826-4 | 96906 | EA | 1 | |
| 66 | 20 | PAOZZ | PAFZZ | XBHZZ | XB--- | | | 4730-00-415-3172 | 1-ADAPTER 71-4918 3200X2 | 30554 79470 | EA | 1 | |
| 66 | 21 | PAOZZ | PAFZZ | | PAFZZ | | | 2910-00-060-6182 | 1-VALVE, NEEDLE 71-4845 6700 | 30554 79470 | EA | 1 | |
| 66 | 22 | PAOZZ | PAFZZ | | PAFZZ | | | 4730-00-231-5602 | 1-ELBOW AN914-2 | 88044 | EA | 1 | |
| 66 | 23 | PAOZZ | PAFZZ | XBHZZ | XB--- | | | 5340-00-270-8112 | 2-CLAMP, HOSE 71-4937 | 30554 | EA | 2 | |
| 66 | 24 | PAOZZ | PAFZZ | XBHZZ | XB--- | | | 2990-00-229-4166 | 2-TUBE, HEATER EXHAUST 04306-4073 71-4424 | 30588 30554 | EA | 2 | |
| 66 | 25 | AOOZZ | AFFZZ | AHHZZ | AFFZZ | | | 4720-00-996-8329 | 1-HOSE ASSY MS28741-8-0260 CONSISTING OF | 96906 | EA | 1 | |
| 66 | 25 | PAOZZ | PAFZZ | PAHZZ | PAFZZ | | | 4730-00-842-2202 | 2-FITTING MS24587-8 | 96906 | EA | 22 | |
| 66 | 25 | PAOZZ | MFFZZ | MHHZZ | PAFZZ | | | 4720-00-542-4433 | 1-HOSE (USE AS REQD) MILH8794-8 | 96906 | EA | 11 | |
| 66 | 26 | PAOZZ | PAFZZ | XBHZZ | XB--- | | | 4730-00-331-4686 | 2-ELBOW 71-4842-11 8-4CTXS | 30554 45681 | EA | 4 | |
| 66 | 27 | PAOZZ | PAFZZ | PAHZZ | PAFZZ | | | 4820-00-228-3282 | 2-VALVE, RELIEF 71-4908 16-004-013 | 30554 43990 | EA | 2 | |
| 66 | 28 | PAOZZ | PAFZZ | XBHZZ | XB--- | | | 4730-00-177-6166 | 2-TEE, STREET 71-4853 1-4MRO-S | 30554 08752 | EA | 4 | |

| (1) ILLUS- TRATION | | (2) SMR CODE | | | | (3) USMC | | (4) | (5) DESCRIPTION | | (6) | (7) | (8) |
|--------------------------|-------------|-----------------|--------------|-------|-------|-------------|----------------|-----------------------------|--|----------------------|-----|--------------------------|-----------------------------|
| a | b | a | b | c | d | a | b | NATIONAL STOCK NUMBER | REF NUMBER & MFR CODE | USABLE ON CODE | U/M | QTY INC IN UNIT | USMC QTY PER EQUIP |
| FIG NO. | ITEM NO. | ARMY | AIR FORCE | NAVY | USMC | SSI | REPL FACTOR | | | | | | |
| | | | | | | | | | WINTERIZATION KIT, FUEL BURNING (REGULAR) | | | | |
| 66 | 29 | PAOZZ | PAFZZ | XBHZZ | XB--- | | | 4730-00-194-0216 | 2-BUSHING, REDUCING AN912-5 | 88044 | EA | | 2 |
| 66 | 30 | AOOZZ | AFFZZ | AHHZZ | AFFZZ | | | 4720-00-810-4178 | 1-HOSE ASSY MS28741-8-0264 CONSISTING OF | 96906 | EA | | 1 |
| 66 | 30 | PAOZZ | PAFZZ | PAHZZ | PAFZZ | | | 4730-00-842-2202 | 2-FITTING MS24587-8 | 96906 | EA | | 22 |
| 66 | 30 | PAOZZ | MFFZZ | MHHZZ | PAFZZ | | | 4720-00-542-4433 | 1-HOSE (USE AS REQD) MILH8794-8 | 96906 | EA | | 11 |
| 66 | 31 | XBOZZ | PAFZZ | PAHZZ | PAOZZ | | | 5340-00-053-8994 | 1-CLAMP MS21333-126 | 96906 | EA | | 6 |
| 66 | 32 | AOOZZ | AFFZZ | AHHZZ | AFFZZ | | | 4720-00-776-8134 | 1-HOSE ASSY MS28741-8-0434 CONSISTING OF | 96906 | EA | | 2 |
| 66 | 32 | PAOZZ | PAFZZ | PAHZZ | PAFZZ | | | 4730-00-842-2202 | 2-FITTING MS24587-8 | 96906 | EA | | 22 |
| 66 | 32 | PAOZZ | MFFZZ | MHHZZ | PAFZZ | | | 4720-00-542-4433 | 1-HOSE (USE AS REQD) MILH8794-8 | 96906 | EA | | 11 |
| 66 | 33 | PAOZZ | PAFZZ | XBHZZ | XB--- | | | 4730-00-288-9948 | 1-CONNECTOR, MALE 71-4844-06 8-8FXT'S | 30554 08752 | EA | | 4 |
| 66 | 34 | PAOZZ | PAFZZ | XBHZZ | XB--- | | | 4730-00-806-4794 | 1-ELBOW 71-4842-10 8-8CTXS | 30554 08752 | EA | | 6 |
| 66 | 35 | PAOZZ | PAFZZ | XBHZZ | XB--- | | | 4730-00-410-5528 | 1-TEE, SERVICE 71-4812 2092-8-8S | 30554 01276 | EA | | 2 |
| 66 | 36 | PAOZZ | PAFZZ | XBHZZ | XB--- | | | 4820-00-136-1085 | 1-COCK, SHUT-OFF 69-659 A400-3 | 30554 16024 | EA | | 6 |
| 66 | 37 | PAOZZ | PAFZZ | XBHZZ | XB--- | | | 4730-00-229-3402 | 1-ELBOW 71-4898 1-2CRS | 30554 45681 | EA | | 2 |
| 66 | 38 | AOOZZ | AFFZZ | AHHZZ | AFFZZ | | | 4720-00-957-3048 | 1-HOSE ASSY MS28741-8-0130 CONSISTING OF | 96906 | EA | | 2 |
| 66 | 38 | PAOZZ | PAFZZ | PAHZZ | PAFZZ | | | 4730-00-842-2202 | 2-FITTING MS24587-8 | 96906 | EA | | 22 |
| 66 | 38 | PAOZZ | MFFZZ | MHHZZ | PAFZZ | | | 4720-00-542-4433 | 1-HOSE (USE AS REQD) MILH8794-8 | 96906 | EA | | 11 |
| 66 | 39 | PAOZZ | PAFZZ | XBHZZ | XB--- | | | 4730-00-231-3013 | 4-ELBOW MS20822-8 | 96906 | EA | | 7 |
| 66 | 40 | PAOZZ | XBFZZ | XBHZZ | XB--- | | | 4730-00-221-2138 | 1-PLUG, SQUARE HD MS20913-3S | 96906 | EA | | 2 |
| 66 | 41 | PAOZZ | PAFZZ | XBHZZ | XB--- | | | 4820-00-287-5617 | 1-VALVE, SHUT-OFF 71-4804 170CN | 30554 70411 | EA | | 2 |
| 66 | 42 | PAOZZ | PAFZZ | XBHZZ | XB--- | | | 4730-00-958-1475 | 2-TEE, SERVICE 71-4811 224-6 | 30554 99103 | EA | | 4 |

| (1) ILLUS- TRATION | | (2) SMR CODE | | | | (3) USMC | | (4) | (5) DESCRIPTION | | (6) | (7) | (8) |
|--------------------------|-------------|-----------------|--------------|-------|-------|-------------|----------------|-----------------------------|---|----------------------|-----|--------------------------|-----------------------------|
| a | b | a | b | c | d | a | b | NATIONAL STOCK NUMBER | REF NUMBER & MFR CODE | USABLE ON CODE | U/M | QTY INC IN UNIT | USMC QTY PER EQUIP |
| FIG NO. | ITEM NO. | ARMY | AIR FORCE | NAVY | USMC | SSI | REPL FACTOR | | | | | | |
| | | | | | | | | | WINTERIZATION KIT, FUEL BURNING (REGULAR) | | | | |
| 66 | 43 | PAOZZ | PAFZZ | XBHZZ | XB--- | | | 4730-00-277-8737 | 2-FITTING 71-4810 66C8-6 | 30554 93061 | EA | | 4 |
| 66 | 44 | PAOZZ | PAFZZ | PAHZZ | PAOZZ | | | 5305-00-068-0502 | 8-SCREW MS90725-6 | 96906 | EA | | 392 |
| 66 | 45 | PAOZZ | PAFZZ | PAHZZ | PAOZZ | | | 5310-00-483-8792 | 8-NUT MS17829-4C | 96906 | EA | | 452 |
| 66 | 46 | PBOFF | PAOFF | PAHHH | PAOFF | | | 2990-00-135-6427 | 2-HEATER, ENGINE 04306-5002 69-775 CONSISTING OF | 93568 30554 | EA | | 2 |
| 66 | 47 | PAOZZ | PAFZZ | PAHZZ | PAOZZ | | | 5305-00-225-3839 | 4-SCREW MS90725-8 | 96906 | EA | | 65 |
| 66 | 48 | PAOZZ | PAFZZ | PAHZZ | PAOZZ | | | 5310-00-483-8792 | 4-NUT MS17829-4C | 96906 | EA | | 452 |
| 66 | 49 | XBOZZ | MFFBZ | XBHZZ | XB--- | | | | 2-BRACKET, HEATER MTG 71-4436 | 30554 | EA | | 2 |
| 66 | 50 | PAOZZ | PAFZZ | PAHZZ | PAOZZ | | | 5305-00-225-3839 | 4-SCREW MS90725-8 | 96906 | EA | | 65 |
| 66 | 51 | PAOZZ | PAFZZ | PAHZZ | PAOZZ | | | 5310-00-483-8792 | 4-NUT MS17829-4C | 96906 | EA | | 452 |
| 66 | 52 | XDOZZ | MFFBZ | XBHZZ | XB--- | | | | 2-BRACKET, HEATER MTG 04306-4065 71-4423 | 93568 30554 | EA | | 2 |
| 66 | 53 | PAOZZ | XBFZZ | XBHZZ | XB--- | | | 5320-00-582-3303 | 4-RIVET, BLIND MS20600AD4W5 | 96906 | EA | | 4 |
| 66 | 54 | XBOZZ | XBFZZ | MHHZZ | XB--- | | | | 2-PLATE, NAME 04306-5040 71-4502-04 | 93568 30554 | EA | | 2 |
| 66 | 55 | PAOZZ | XBFZZ | XBHZZ | XB--- | | | 5320-00-582-3305 | 2-RIVET, BLIND MS20600AD4W3 | 96906 | EA | | 2 |
| 66 | 56 | XBOZZ | XBFZZ | | XC--- | | | | 1-PLATE, IDENTIFICATION HEATER SHUT-OFF VALVE 04306-1078 71-4500 | 93568 30554 | EA | | 1 |
| 66 | 57 | PAOZZ | PAFZZ | PAHZZ | PAFZZ | | | 5930-00-220-6654 | 1-SWITCH, COOLANT THERMOSTAT 70-4045 TC125B50M4AN | 30554 85814 | EA | | 1 |
| 66 | 58 | PBFZZ | AFFFF | AHHZZ | AFFZZ | | | | 1-HARNES ASSY, HEATER 04306-4078 71-4629 CONSISTING OF | 93568 30554 | EA | | 1 |
| 66 | 59 | PAOZZ | PAFZZ | MHHZZ | PAFZZ | | | 6145-00-578-7514 | 157-WIRE, ELECTRICAL MS086-2-12-9 | 81349 | FT | | 341 |
| 66 | 60 | PAOZZ | PAFZZ | PAHZZ | PAFZZ | | | 5935-00-879-3265 | 2-CONNECTOR, PLUG MS3106R18-11P | 96906 | EA | | 2 |
| 66 | 61 | PAOZZ | PAFZZ | PAHZZ | PAFZZ | | | 5935-00-725-4153 | 3-CONNECTOR, PLUG MS3106R18-11S | 96906 | EA | | 5 |
| 66 | 62 | PAOZZ | PAFZZ | XBHZZ | XB--- | | | 5975-00-727-5153 | 43-STRAP, TIEDOWN MS3367-4-9 | 96906 | EA | | V |

| (1) ILLUS- TRATION | | (2) SMR CODE | | | | (3) USMC | | (4) | (5) DESCRIPTION | | (6) | (7) | (8) |
|--------------------------|-------------|-----------------|--------------|-------|-------|-------------|----------------|-----------------------------|---|----------------------|-----|--------------------------|-----------------------------|
| a | b | a | b | c | d | a | b | NATIONAL STOCK NUMBER | REF NUMBER & MFR CODE | USABLE ON CODE | U/M | QTY INC IN UNIT | USMC QTY PER EQUIP |
| FIG NO. | ITEM NO. | ARMY | AIR FORCE | NAVY | USMC | SSI | REPL FACTOR | | | | | | |
| | | | | | | | | | WINTERIZATION KIT, FUEL BURNING (REGULAR) | | | | |
| 66 | 63 | PAOZZ | PAFZZ | XBHZZ | XB--- | | | 5975-00-074-2072 | 43-STRAP, TIEDOWN MS3367-1-9 | 96906 | EA | | V |
| 66 | 64 | PAOZZ | XBFBZZ | XBHZZ | PAFZZ | | | 9905-00-841-4445 | 1-BAND, MARKER MS39020-2 | 96906 | EA | | 10 |
| 66 | 65 | PBFZZ | AFFFF | AHHZZ | AFFZZ | | | | 1-HARNES ASSY, POWER SUPPLY 04306-4082 | 93568 | EA | | 1 |
| | | | | | | | | | 70-4419 | 30554 | | | |
| | | | | | | | | | CONSISTING OF | | | | |
| 66 | 66 | PAOZZ | PAFZZ | | PAFZZ | | | 6145-00-575-6605 | 1-WIRE, ELECTRICAL (USE AS REQUIRED) M5086-2-16-9 | 81349 | FT | | 1811 |
| 66 | 67 | PAOZZ | PAFZZ | MHHZZ | PAFZZ | | | 6145-00-578-7514 | 11.5-WIRE, ELECTRICAL M5086-2-12-9 | 81349 | FT | | 341 |
| 66 | 68 | PAOZZ | PAFZZ | PAHZZ | PAFZZ | | | 5935-00-850-5582 | 1-CONNECTOR, PLUG MS3106R28-20P | 96906 | EA | | 1 |
| 66 | 69 | PAOZZ | PAFZZ | PAHZZ | PAFZZ | | | 5935-00-725-4153 | 2-CONNECTOR, PLUG MS3106R18-11S | 96906 | EA | | 5 |
| 66 | 70 | PAOZZ | PAFZZ | XBHZZ | XB--- | | | 5975-00-074-2072 | 12-STRAP, TIEDOWN MS3367-1-9 | 96906 | EA | | V |
| 66 | 71 | PAOZZ | XBFBZZ | XBHZZ | PAFZZ | | | 9905-00-841-4445 | 1-BAND, MARKER MS39020-2 | 96906 | EA | | 10 |
| 66 | 72 | PAOZZ | XBFFFF | AHHZZ | AFFZZ | | | | 2-CONTROL BOX, FUEL HEATER 04306-0112 | 93568 | EA | | 2 |
| | | | | | | | | | 74-0650 | 30554 | | | |
| 66 | 73 | PAOZZ | PAFZZ | | PAFZZ | | | 5305-00-063-6968 | 6-SCREW AND WASHER ASSY P15121-18 | 45722 | EA | | 137 |
| | | | | | | | | | 69-662-18 | 30554 | | | |
| 66 | 74 | PAOZZ | PAFZZ | | PAFZZ | | | 5310-00-081-8087 | 6-NUT MS21044N06 | 96906 | EA | | 86 |
| 66 | 75 | PAOZZ | PAFZZ | | PAFZZ | | | 5310-00-983-8483 | 6-WASHER MS27183-5 | 96906 | EA | | 6 |
| 66 | 76 | XBOZZ | XBFBZZ | XCHZZ | XC--- | | | | 1-PLATE, SYSTEM DIAGRAM 04306-4080 | 93568 | EA | | 1 |
| | | | | | | | | | 71-4522 | 30554 | | | |

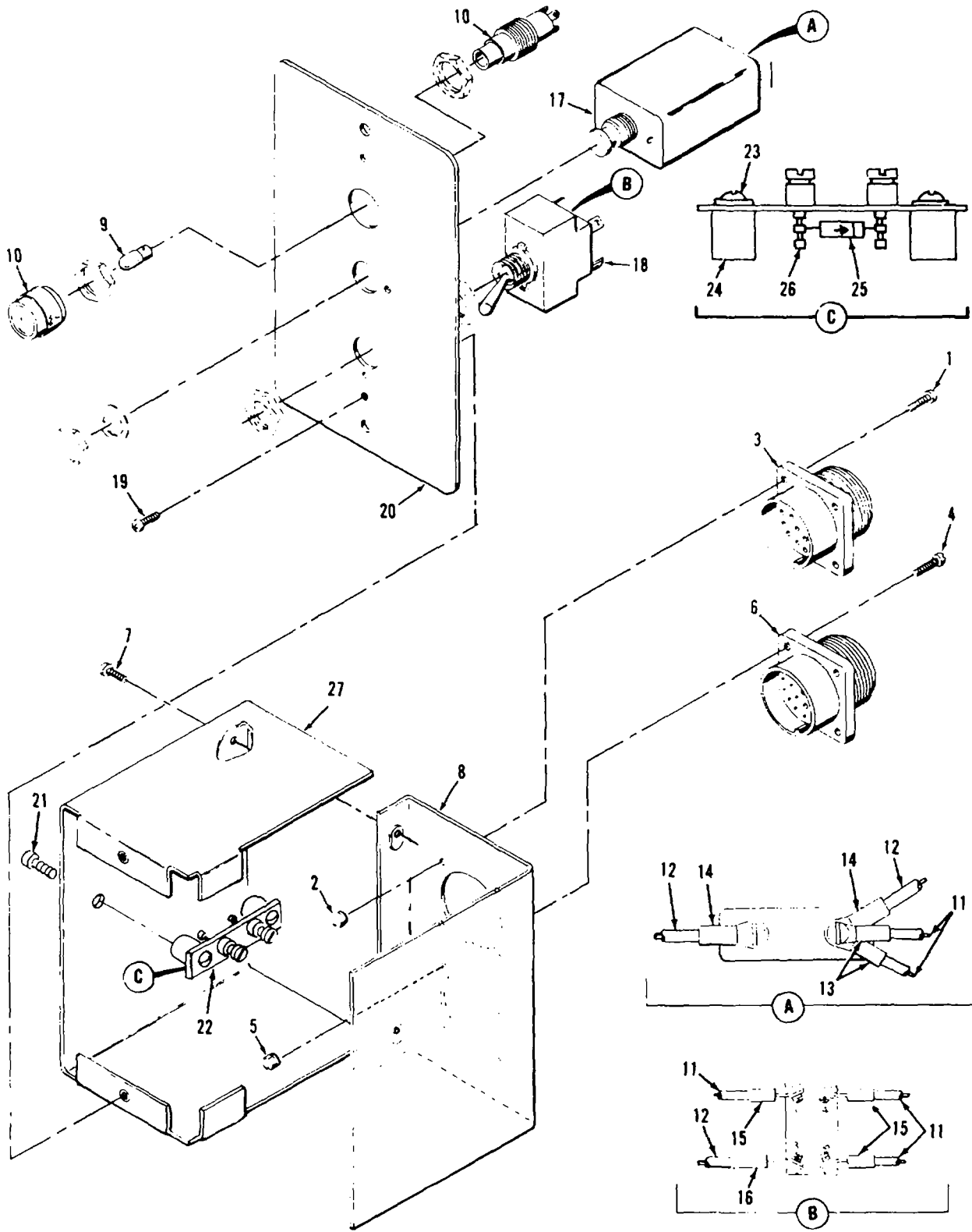

Figure 67. Control Box Assembly, Heater, Fuel Burning Kit

| (1) ILLUS- TRATION | | (2) SMR CODE | | | | (3) USMC | | (4) | (5) DESCRIPTION | | (6) | (7) | (8) |
|--------------------------|-------------|-----------------|--------------|-------|-------|-------------|----------------|-----------------------------|---|----------------------|--------------------------|-----------------------------|-----|
| a | b | a | b | c | d | a | b | NATIONAL STOCK NUMBER | REF NUMBER & MFR CODE | USABLE ON CODE | QTY INC IN UNIT | USMC QTY PER EQUIP | |
| FIG NO. | ITEM NO. | ARMY | AIR FORCE | NAVY | USMC | SSI | REPL FACTOR | | | | | | |
| 67 | 1 | PAOZZ | PAFZZ | PAHZZ | PAFZZ | | | 5305-00-889-2999 | CONTROL BOX ASSEMBLY, HEATER, FUEL BURNING KIT (REGULAR) A16 SCREW MS35206-217 96906 | EA | 4 | 4 | |
| 67 | 2 | PAOZZ | PAFZZ | PAHZZ | PAFZZ | | | 5310-00-063-7415 | NUT AND WASHER ASSY 511-041800-00 78189 69-561-1 30554 | EA | 4 | 78 | |
| 67 | 3 | PAOZZ | PAFZZ | PAHZZ | PAFZZ | | | 5935-00-852-9611 | CONNECTOR, RECEPTACLE, A16J26 MS3102R18-11P 96906 | EA | 1 | 1 | |
| 67 | 4 | PAOZZ | PAFZZ | PAHZZ | PAFZZ | | | 5305-00-889-2999 | SCREW MS35206-217 96906 | EA | 4 | 4 | |
| 67 | 5 | PAOZZ | PAFZZ | PAHZZ | PAFZZ | | | 5310-00-063-7415 | NUT AND WASHER ASSY 511-041800-00 78189 69-561-1 30554 | EA | 4 | 78 | |
| 67 | 6 | PAFZZ | PAFZZ | PAHZZ | PAFZZ | | | 5935-00-842-6316 | CONNECTOR, RECEPTACLE, A16J27 MS3102R18-11S 96906 | EA | 1 | 1 | |
| 67 | 7 | PAOZZ | PAFZZ | PAHZZ | PAFZZ | | | 5305-00-211-9344 | SCREW AND WASHER ASSY P15121-17 45722 69-662-17 30554 | EA | 2 | 13 | |
| 67 | 8 | XBOZZ | XBFBZ | XBHZZ | XB--- | | | | COVER, BOX 69-656 30554 | EA | 1 | 1 | |
| 67 | 9 | PAOZZ | PAOZZ | PAHZZ | PAOZZ | | | 6240-00-155-8714 | LAMP, INCANDESCENT MS25231-313 96906 | EA | 1 | 5 | |
| 67 | 10 | PAOZZ | PAFZZ | PAHZZ | PAFZZ | | | 6210-00-688-5088 | LIGHT, INDICATOR, PRESS TO TEST, A16DS1 MS25331-4 96906 | EA | 1 | 2 | |
| 67 | 11 | PAOZZ | PAFZZ | MHHZZ | PAFZZ | | | 6145-00-578-6605 | WIRE, ELECTRICAL, COPPER M5086-2-16-9 81349 | IN | 26 | 1806 | |
| 67 | 12 | PAOZZ | PAFZZ | MHHZZ | PAFZZ | | | 6145-00-578-7514 | WIRE, ELECTRICAL, COPPER M5086/2-12-9 81349 | IN | 22 | 22 | |
| 67 | 13 | PAOZZ | PAFZZ | PAHZZ | PAFZZ | | | 5940-00-143-4774 | LUG, TERMINAL MS25036-153 96906 | EA | 2 | 30 | |
| 67 | 14 | PAOZZ | PAFZZ | PAHZZ | PAFZZ | | | 5940-00-143-4775 | LUG, TERMINAL MS25036-156 96906 | EA | 2 | 15 | |
| 67 | 15 | PAOZZ | PAFZZ | PAHZZ | PAFZZ | | | 5940-00-283-5280 | LUG, TERMINAL MS25036-106 96906 | EA | 3 | 402 | |
| 67 | 16 | PAOZZ | PAFZZ | PAHZZ | PAFZZ | | | 5940-00-204-8990 | LUG, TERMINAL MS25036-111 96906 | EA | 1 | 1 | |
| 67 | 17 | PAOZZ | PAFZZ | PAHZZ | PAFZZ | | | 5925-00-686-3301 | CIRCUIT BREAKER, A16CB1 MS25244-15 96906 | EA | 1 | 2 | |
| 67 | 18 | PAOZZ | PAFZZ | PAHZZ | PAFZZ | | | 5930-00-655-1575 | SWITCH, A16S1 MS35059-22 96906 | EA | 1 | 1 | |
| 67 | 19 | PAOZZ | PAFZZ | PAHZZ | PAFZZ | | | 5305-00-211-9344 | SCREW AND WASHER ASSY P15121-17 45722 69-622-17 30554 | EA | 2 | 13 | |
| 67 | 20 | XBOZZ | MFFBZ | XBHZZ | XB--- | | | | PLATE, FACE 69-654 30554 | EA | 1 | 1 | |
| 67 | 21 | PAOZZ | PAOZZ | PAHZZ | PAFZZ | | | 5305-00-036-6967 | SCREW AND WASHER ASSY P15121-16 45722 69-662-16 30554 | EA | 2 | 14 | |

| (1) ILLUS- TRATION | | (2) SMR CODE | | | | (3) USMC | | (4) | (5) DESCRIPTION | | (6) | (7) | (8) |
|--------------------------|-------------|-----------------|--------------|-------|-------|-------------|----------------|-----------------------------|---|----------------------|-----|--------------------------|-----------------------------|
| a | b | a | b | c | d | a | b | NATIONAL STOCK NUMBER | REF NUMBER & MFR CODE | USABLE ON CODE | U/M | QTY INC IN UNIT | USMC QTY PER EQUIP |
| FIG NO. | ITEM NO. | ARMY | AIR FORCE | NAVY | USMC | SSI | REPL FACTOR | | | | | | |
| 67 | 22 | XBFZZ | AFFZZ | XBHZZ | XB--- | | | | CONTROL BOX ASSEMBLY, HEATER, FUEL BURNING KIT (REGULAR) A16 | | | | |
| | | | | | | | | | COMPONENT BOARD ASSY 70-0501 30554 | | EA | 1 | 1 |
| 67 | 23 | PAOZZ | PAOZZ | XBHZZ | PAFZZ | | | 5305-00-036-6967 | SCREW AND WASHER ASSY P15121-16 45722 69-662-16 30554 | | EA | 2 | 14 |
| 67 | 24 | XBOZZ | XBFZZ | XBHZZ | XB--- | | | | SPACER 8396A0632-16 06540 70-4024 30554 | | EA | 2 | 12 |
| 67 | 25 | PAOZZ | PAFZZ | PAHZZ | PAFZZ | | | 5961-00-935-5032 | DIODE, A16CR1 MR1033A 04713 69-740 30554 | | EA | 1 | 2 |
| 67 | 26 | XBOZZ | XBFZZ | XBHZZ | XB--- | | | | TERMINAL 8000A 16258 71-4939 30554 | | EA | 2 | 2 |
| 67 | 27 | XBOZZ | XBFBZ | XBHZZ | XB--- | | | | FRAME, BOX 69-655 30554 | | EA | 1 | 1 |

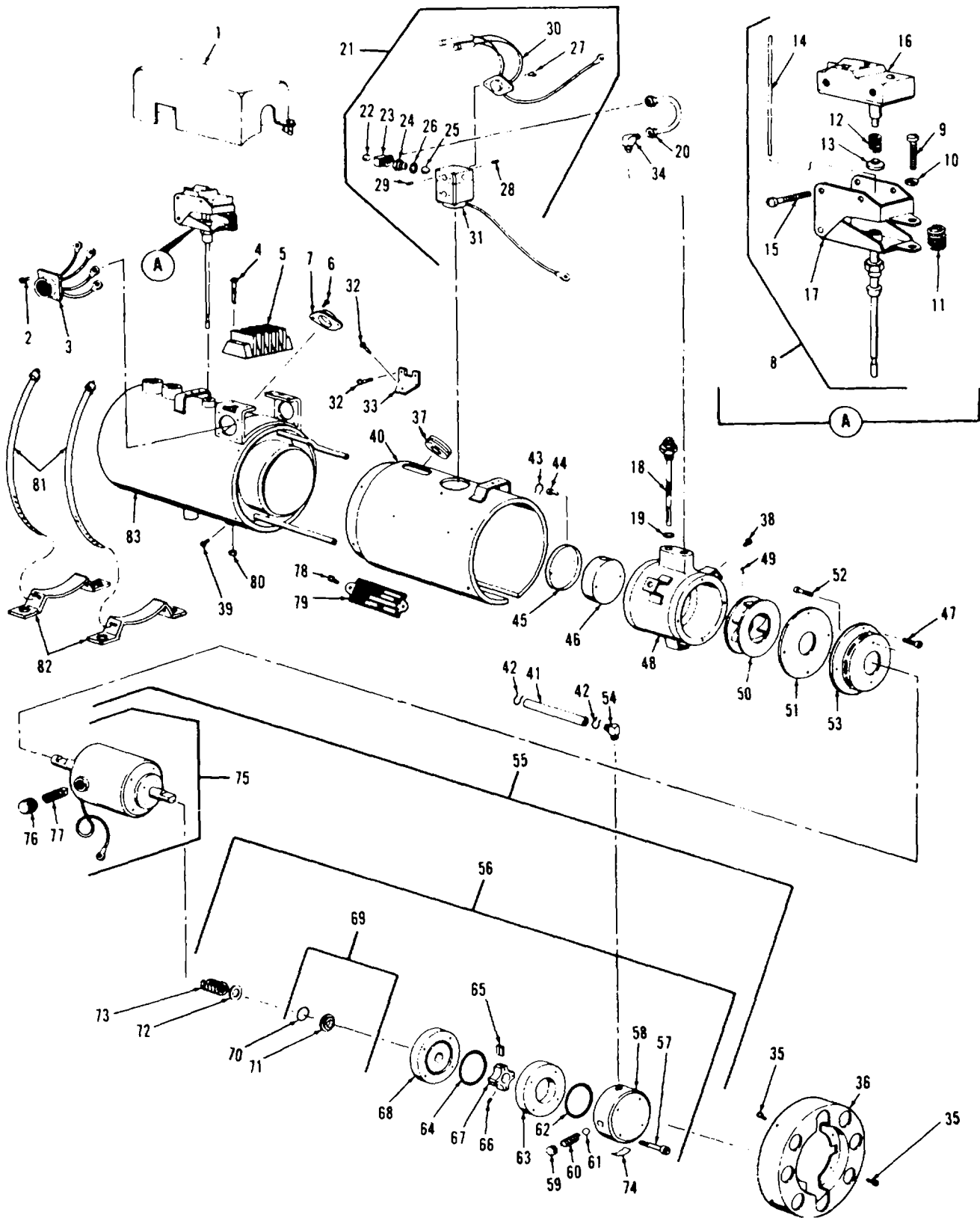

Figure 68. Engine Heater

| (1) ILLUS- TRATION | | (2) SMR CODE | | | | (3) USMC | | (4) | (5) DESCRIPTION | | (6) | (7) | (8) |
|--------------------------|-------------|-----------------|--------------|-------|-------|-------------|----------------|-----------------------------|---|----------------------|-----|--------------------------|-----------------------------|
| a | b | a | b | c | d | a | b | NATIONAL STOCK NUMBER | REF NUMBER & MFR CODE | USABLE ON CODE | U/M | QTY INC IN UNIT | USMC QTY PER EQUIP |
| FIG NO. | ITEM NO. | ARMY | AIR FORCE | NAVY | USMC | SSI | REPL FACTOR | | | | | | |
| | | | | | | | | | ENGINE HEATER | | | | |
| 68 | 1 | XBOZZ | PAOBZ | XBHZZ | XB--- | | | 2990-00-477-6153 | COVER, PROTECTIVE B2794 | 80684 | EA | 1 | 1 |
| 68 | 2 | PAFZZ | XBFBZ | XBHZZ | XB--- | | | 5305-00-253-3437 | SCREW A2172 | 80684 | EA | 4 | 6 |
| 68 | 3 | PAFZZ | PAOBZ | PAHZZ | PAFZZ | | | 5935-00-106-3713 | CONNECTOR, A17P28 A2796 | 80684 | EA | 1 | 1 |
| 68 | 4 | PAFZZ | XBFBZ | XBHZZ | XB--- | | | 5305-00-721-4529 | SCREW A2173 | 80684 | EA | 4 | 4 |
| 68 | 5 | PAFZZ | XBOZZ | XBHZZ | XB--- | | | 5940-00-420-5240 | BOARD, TERMINAL A2015 | 80684 | EA | 1 | 1 |
| 68 | 6 | PAFZZ | XBFBZ | XBHZZ | XB--- | | | 5305-00-410-3007 | SCREW A2841 | 80684 | EA | 2 | 16 |
| 68 | 7 | PAFZZ | PAFZZ | PAHZZ | PAFZZ | | | 5930-00-854-8344 | SWITCH, THERMOSTAT A2322 | 80684 | EA | 1 | 1 |
| 68 | 8 | PAFZZ | PAFFF | PAHHH | PAFZZ | | | 5930-00-708-3589 | SWITCH, THERMOSTAT B2070 CONSISTING OF | 80684 | EA | 1 | 1 |
| 68 | 9 | XAFZZ | PAFZZ | PAHZZ | XB--- | | | 5305-00-119-4728 | SCREW, ADJUSTING A2137 | 80684 | EA | 1 | 1 |
| 68 | 10 | XBFBZ | XBFBZ | XBHZZ | XB--- | | | | WASHER, FLAT A2926 | 80684 | EA | 1 | 1 |
| 68 | 11 | XAFZZ | XAFZZ | PAHZZ | XA--- | | | 5360-00-859-5923 | SPRING, COMPRESSION A2091 | 80684 | EA | 1 | 1 |
| 68 | 12 | XAFZZ | XAFZZ | PAHZZ | XA--- | | | 5360-00-859-5922 | SPRING, TENSION A2090 | 80684 | EA | 1 | 1 |
| 68 | 13 | XAFZZ | XAFZZ | XBHZZ | XA--- | | | 2990-00-014-5626 | PAD, SPRING A2013 | 80684 | EA | 1 | 1 |
| 68 | 14 | XAFZZ | PAFZZ | PAHZZ | XA--- | | | 4520-00-701-6934 | ROD, QUARTZ A2010 | 80684 | EA | 1 | 1 |
| 68 | 15 | XAFZZ | PAFZZ | PAHZZ | XB--- | | | 5305-00-984-4981 | SCREW MS35206-224 | 96906 | EA | 2 | 2 |
| 68 | 16 | XAFZZ | PAFZZ | PAHZZ | XA--- | | | 5930-00-708-3588 | SWITCH, MICRO A2092 | 80664 | EA | 1 | 1 |
| 68 | 17 | XAFZZ | XAFZZ | XBHZZ | XA--- | | | 4520-00-014-5627 | FRAME ASSY, SWITCH B2117 | 80684 | EA | 1 | 1 |
| 68 | 18 | PAFZZ | PAFZZ | PAHZZ | PAFZZ | | | 2540-00-122-2098 | IGNITER, A171-R1 A2757 | 80684 | EA | 1 | 1 |
| 68 | 19 | PAFZZ | PAFZZ | PAHZZ | PAFZZ | | | 5330-00-691-5493 | GASKET, IGNITER A2096 | 80684 | EA | 1 | 1 |
| 68 | 20 | PAFZZ | PAFZZ | XBHZZ | XB--- | | | 4710-00-457-7018 | TUBE ASSY A2827 | 80684 | EA | 1 | 1 |
| 68 | 21 | PAFZZ | PAFFF | PAHZZ | PAFZZ | | | 4820-00-072-0567 | VALVE ASSY, REGULATOR B2795 CONSISTING OF | 80684 | EA | 1 | 1 |
| 68 | 22 | XAFZZ | XAFZZ | XAHZZ | XA--- | | | 4730-00-011-8831 | PLUG, METERING ORIFICE A2154 | 80684 | EA | 1 | 1 |

| (1) ILLUS- TRATION | | (2) SMR CODE | | | | (3) USMC | | (4) | (5) DESCRIPTION | | (6) | (7) | (8) |
|--------------------------|-------------|-----------------|--------------|-------|-------|-------------|----------------|-----------------------------|-----------------------------------|----------------------|-----|--------------------------|-----------------------------|
| a | b | a | b | c | d | a | b | NATIONAL STOCK NUMBER | REF NUMBER & MFR CODE | USABLE ON CODE | U/M | QTY INC IN UNIT | USMC QTY PER EQUIP |
| FIG NO. | ITEM NO. | ARMY | AIR FORCE | NAVY | USMC | SSI | REPL FACTOR | | | | | | |
| | | | | | | | | | ENGINE HEATER | | | | |
| 68 | 23 | XAFZZ | XAFBZ | XAHZZ | XA--- | | | 2540-00-122-2096 | ORIFICE, METERING A2602 | 80684 | EA | 1 | 1 |
| 68 | 24 | XAFZZ | XAFZZ | XAHZZ | XA--- | | | 2910-00-454-0668 | BODY, FILTER A2603 | 80684 | EA | 1 | 1 |
| 68 | 25 | PAFZZ | PAOZZ | PAHZZ | PAOZZ | | | 2910-00-454-0666 | FILTER, SINTERED A2604 | 80684 | EA | 1 | 1 |
| 68 | 26 | PAFZZ | PAFZZ | PAHZZ | PAFZZ | | | 5365-00-126-2795 | SPACER, RING A2605 | 80684 | EA | 1 | 1 |
| 68 | 27 | PAFZZ | XBFZZ | XBHZZ | PAFZZ | | | 5305-00-253-3437 | SCREW A2172 | 80684 | EA | 2 | 2 |
| 68 | 28 | XAFZZ | XBFZZ | XBHZZ | XB--- | | | | SETSCREW A2847 | 80684 | EA | 1 | 1 |
| 68 | 29 | XAFZZ | XBFZZ | XBHZZ | XB--- | | | 5305-00-155-5145 | SETSCREW A2204 | 80684 | EA | 1 | 1 |
| 68 | 30 | XAFZZ | PAFZZ | PAHZZ | XA--- | | | 2920-00-400-6977 | PRE-HEATER ASSY. FUEL A2684 | 80684 | EA | 1 | 1 |
| 68 | 31 | PAFZZ | PAFZZ | XAHZZ | XA--- | | | 2540-00-122-2104 | VALVE ASSY, REGULATOR B2940 | 80684 | EA | 1 | 1 |
| 68 | 32 | PAFZZ | PAFZZ | XBHZZ | PAFZZ | | | 5305-00-927-0107 | SCREW A2170 | 80684 | EA | 6 | 6 |
| 68 | 33 | XBFZZ | MFFBZ | XBHZZ | XB--- | | | 5340-00-014-5623 | BRACKET, REGULATOR VALVE B2055 | 80684 | EA | 2 | 2 |
| 68 | 34 | PAFZZ | PAFZZ | XBHZZ | XB--- | | | 4730-00-278-0187 | ELBOW A2828 | 80684 | EA | 1 | 1 |
| 68 | 35 | PAFZZ | PAFZZ | XBHZZ | PAFZZ | | | 5305-00-410-3007 | SCREW A2841 | 80684 | EA | 8 | 16 |
| 68 | 36 | XBFZZ | XBFZZ | XBHZZ | XB--- | | | 4210-00-138-2249 | COVER, AIR INLET B2859 | 80684 | EA | 1 | 1 |
| 68 | 37 | PAFZZ | PAFZZ | PAHZZ | PAFZZ | | | 5325-00-814-1146 | GROMMET, RUBBER A2142 | 80684 | EA | 1 | 1 |
| 68 | 38 | PAFZZ | PAFZZ | XBHZZ | XB--- | | | 5305-00-436-7317 | SCREW, BURNER LEG A2822 | 80684 | EA | 3 | 9 |
| 68 | 39 | PAFZZ | PAFZZ | XBHZZ | PAFZZ | | | 5305-00-410-3007 | SCREW A2841 | 80684 | EA | 5 | 16 |
| 68 | 40 | XAFZZ | PAFZZ | XBHZZ | XB--- | | | 4210-00-138-2250 | CASING ASSY, BURNER C2797 | 80684 | EA | 1 | 1 |
| 68 | 41 | PAFZZ | PAFZZ | MHHZZ | PAFZZ | | | 4720-00-139-4105 | HOSE A2829 | 80684 | EA | 2 | 2 |
| 68 | 42 | PAFZZ | PAOZZ | PAHZZ | PAOZZ | | | 4730-00-529-5140 | CLAMP, HOSE A2823 | 80684 | EA | 4 | 4 |
| 68 | 43 | XBFZZ | XBFZZ | XBHZZ | XB--- | | | | LOCKWIRE A2862 | 80684 | EA | 1 | 1 |
| 68 | 44 | PAFZZ | PAFZZ | PAHZZ | PAFZZ | | | 5305-00-052-9051 | SCREW MS24630-36 | 96906 | EA | 2 | 2 |
| 68 | 45 | PAFZZ | PAFZZ | PAHZZ | PAFZZ | | | 2990-00-477-6143 | RETAINER, VAPORIZER A2612 | 80684 | EA | 1 | 1 |

| (1) ILLUS- TRATION | | (2) SMR CODE | | | | (3) USMC | | (4) | (5) DESCRIPTION | (6) | (7) | (8) |
|--------------------------|-------------|-----------------|--------------|-------|-------|-------------|----------------|-----------------------------|--------------------------------|----------------------|--------------------------|-----------------------------|
| a | b | a | b | c | d | a | b | NATIONAL STOCK NUMBER | REF NUMBER & MFR CODE | USABLE ON CODE | QTY INC IN UNIT | USMC QTY PER EQUIP |
| FIG NO. | ITEM NO. | ARMY | AIR FORCE | NAVY | USMC | SSI | REPL FACTOR | | | | | |
| | | | | | | | | | ENGINE HEATER | | | |
| 68 | 46 | PAFZZ | PAFZZ | PAHZZ | PAFZZ | | | 2540-00-454-0665 | VAPORIZER, CERAMIC A2610 | 80684 | EA 1 | 1 |
| 68 | 47 | PAFZZ | PAFZZ | XBHZZ | XB--- | | | 5305-00-436-7317 | SCREW A2822 | 80684 | EA 4 | 9 |
| 68 | 48 | XBFZZ | XBFZZ | XBHZZ | XB--- | | | 4210-00-138-2251 | BURNER ASSY C2583 | 80684 | EA 1 | 1 |
| 68 | 49 | XBFZZ | XBFZZ | XBHZZ | XB--- | | | | SCREW, SET A2657 | 80684 | EA 1 | 1 |
| 68 | 50 | XBFZZ | XBFZZ | XBHZZ | XB--- | | | 2990-00-139-4459 | FAN, COMBUSTION B2615 | 80684 | EA 1 | 1 |
| 68 | 51 | XBFZZ | XBFZZ | XBHZZ | XB--- | | | 4210-00-138-2252 | PLATE, INLET A2631 | 80684 | EA 1 | 1 |
| 68 | 52 | PAFZZ | PAFZZ | XBHZZ | PAFZZ | | | 5305-00-436-7317 | SCREW A2822 | 80684 | EA 2 | 9 |
| 68 | 53 | XBFZZ | XBFZZ | XBHZZ | XB--- | | | 4210-00-138-2253 | INLET, COMBUSTION AIR B2283 | 80684 | EA 1 | 1 |
| 68 | 54 | PAFZZ | XBFZZ | XBHZZ | PAFZZ | | | | ELBOW A2889 | 80684 | EA 2 | 2 |
| 68 | 55 | PBFZZ | AFFFF | AHHZZ | AFFZZ | | | 2930-00-052-3545 | MOTOR AND PUMP ASSY B2856 | 80684 | EA 1 | 1 |
| | | | | | | | | | CONSISTING OF | | | |
| 68 | 56 | PAFZZ | PAFFF | PAHZZ | PAFZZ | | | 2930-00-106-1830 | PUMP ASSY, WATER B2894 | 80684 | EA 1 | 1 |
| | | | | | | | | | CONSISTING OF | | | |
| 68 | 57 | PAFZZ | XBFZZ | XBHZZ | PAFZZ | | | | SCREW A2897 | 80684 | EA 4 | 4 |
| 68 | 58 | XBFZZ | XAFZZ | XAHZZ | XA--- | | | 4210-00-138-2254 | PLATE, PORT B2929 | 80684 | EA 1 | 1 |
| 68 | 59 | PAFZZ | XAFZZ | XBHZZ | XB--- | | | | PLUG A2895 | 80684 | EA 1 | 1 |
| 68 | 60 | PAFZZ | XAFZZ | PAHZZ | PAFZZ | | | 5360-00-221-6558 | SPRING A2896 | 80684 | EA 1 | 1 |
| 68 | 61 | PAFZZ | XBFZZ | PAHZZ | PAFZZ | | | 3110-00-157-2007 | BALL A2903 | 80684 | EA 1 | 1 |
| 68 | 62 | PAFZZ | PAFZZ | PAHZZ | PAFZZ | | | 5330-00-462-4524 | PREFORMED PACKING A2932 | 80684 | EA 1 | 2 |
| 68 | 63 | XAFZZ | XAFZZ | XAHZZ | XA--- | | | | RING, CAM A2898-1 | 80684 | EA 1 | 1 |
| 68 | 64 | PAFZZ | PAFZZ | PAHZZ | PAFZZ | | | 5330-00-462-4524 | PREFORMED PACKING A2932 | 80684 | EA 1 | 2 |
| 68 | 65 | XAFZZ | PAFZZ | PAHZZ | PAFZZ | | | 2540-00-122-2114 | BLADE A2901 | 80684 | EA 4 | 4 |
| 68 | 66 | XAFZZ | XBFZZ | XBHZZ | XB--- | | | 5305-00-824-1643 | SETSCREW A2902 | 80684 | EA 1 | 1 |
| 68 | 67 | XAFZZ | XAFZZ | XAHZZ | XA--- | | | 2540-00-122-2059 | ROTOR A2900 | 80684 | EA 1 | 1 |

| (1) ILLUS- TRATION | | (2) SMR CODE | | | | (3) USMC | | (4) | (5) DESCRIPTION | (6) | (7) QTY INC IN UNIT | (8) USMC QTY PER EQUIP | |
|--------------------------|-------------|-----------------|--------------|-------|-------|-------------|----------------|-----------------------------|--|----------------------|---------------------------------|------------------------------------|----|
| a | b | a | b | c | d | a | b | NATIONAL STOCK NUMBER | REF NUMBER & MFR CODE | USABLE ON CODE | U/M | | |
| FIG NO. | ITEM NO. | ARMY | AIR FORCE | NAVY | USMC | SSI | REPL FACTOR | | | | | | |
| | | | | | | | | | ENGINE HEATER | | | | |
| 68 | 68 | XAFZZ | XAFZZ | XAHZZ | XA--- | | | | ADAPTER A2928 | 80684 | EA | 1 | 1 |
| 68 | 69 | PAFZZ | PAFZZ | PAHZZ | PAFZZ | | | 5330-00-461-5732 | SEAL ASSY A2904 CONSISTING OF | 80684 | EA | 1 | 1 |
| 68 | 70 | XAFZZ | XAFZZ | XAHZZ | XA--- | | | 5330-00-145-5030 | PREFORMED PACKING A2899 | 80684 | EA | 1 | 1 |
| 68 | 71 | XAFZZ | XAFZZ | XAHZZ | XA--- | | | | GAGE, SEAL A2905 | 80684 | EA | 1 | 1 |
| 68 | 72 | XAFZZ | PAFZZ | PAHZZ | PAFZZ | | | 5310-00-486-2519 | WASHER, SEAL. A2931 | 80684 | EA | 1 | 1 |
| 68 | 73 | XAFZZ | PAFZZ | PAHZZ | PAFZZ | | | 5360-00-485-0715 | SPRING, SEAL. A2930 | 80684 | EA | 1 | 1 |
| 68 | 74 | XBFZZ | XCFFZ | XBHZZ | XC--- | | | | DECAL, DATE A2933 | 80684 | EA | 1 | 1 |
| 68 | 75 | PAFZZ | PBFFF | PAHZZ | PAFZZ | | | 6105-00-400-0196 | MOTOR ASSY, DC 24V B2798 CONSISTING OF | 80684 | EA | 1 | 1 |
| 68 | 76 | XBFZZ | PAFZZ | PAHZZ | PAFZZ | | | 5977-00-456-6097 | CAP, BRUSH A2480 | 80684 | EA | 2 | 2 |
| 68 | 77 | PAFZZ | PAFZZ | PAHZZ | PAFZZ | | | 5977-00-078-9102 | BRUSH, ELECTRIC A2481 | 80684 | EA | 2 | 2 |
| 68 | 78 | PAFZZ | PAFZZ | XBHZZ | PAFZZ | | | 5305-00-410-3007 | SCREW A2841 | 80684 | EA | 1 | 16 |
| 68 | 79 | XBFZZ | XBFZZ | XBHZZ | XB--- | | | | PLATE, IDENT A2714 | 80684 | EA | 1 | 1 |
| 68 | 80 | XBFZZ | XBFZZ | XBHZZ | XB--- | | | | PLUG, DRAIN A2393 | 80684 | EA | 1 | 1 |
| 68 | 81 | XBFZZ | XBFZZ | XBHZZ | XB--- | | | | CLAMP B2185 | 80684 | EA | 2 | 2 |
| 68 | 82 | XBFZZ | XBFZZ | XBHZZ | XB--- | | | | BRACKET B2793 | 80684 | EA | 2 | 2 |
| 68 | 83 | XBFZZ | XBFZZ | XBHZZ | XB--- | | | 2990-00-161-7700 | EXCHANGER, HEAT C2691 | 80684 | EA | 1 | 1 |

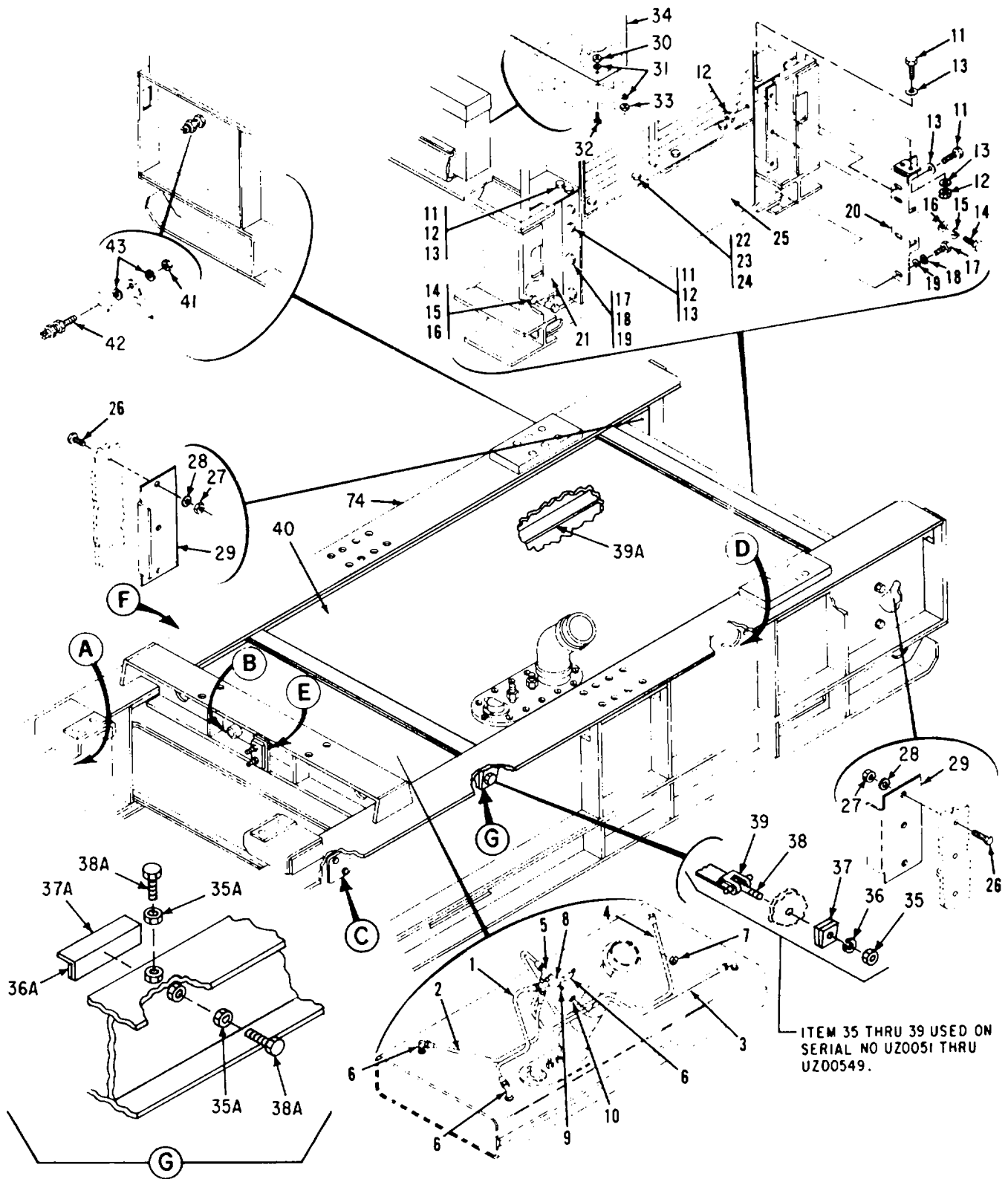

Figure 69. Base Assembly (Sheet 1 of 2)

| (1) ILLUS- TRATION | | (2) SMR CODE | | | | (3) USMC | | (4) | (5) DESCRIPTION | | (6) | (7) | (8) |
|--------------------------|-------------|-----------------|--------------|-------|-------|-------------|----------------|-----------------------------|--|----------------------|-----|--------------------------|-----------------------------|
| a | b | a | b | c | d | a | b | NATIONAL STOCK NUMBER | REF NUMBER & MFR CODE | USABLE ON CODE | U/M | QTY INC IN UNIT | USMC QTY PER EQUIP |
| FIG NO. | ITEM NO. | ARMY | AIR FORCE | NAVY | USMC | SSI | REPL FACTOR | | | | | | |
| | | | | | | | | | Group 10 - SUB BASE ASSEMBLY | | | | |
| | | | | | | | | | BASE ASSEMBLY | | | | |
| 69 | 1 | AFFZZ | AFFZZ | AHHZZ | AFFZZ | | | | HOSE ASSY MS28741-4-0394 CONSISTING OF | 96906 | EA | 1 | 1 |
| 69 | 1 | PAFZZ | AFZZN | PAHZZ | PAFZZ | D | .008 | 4730-00-842-2200 | FITTING MS24587-4 | 96906 | EA | 2 | 14 |
| 69 | 1 | PAFZZ | MFFZZ | MHHZZ | PAFZZ | D | .070 | 4720-00-639-9907 | HOSE (USE AS REQD) MILH8794-4 | 81349 | EA | 1 | 7 |
| 69 | 2 | AFFZZ | AFFZZ | AHHZZ | AFFZZ | | | | HOSE ASSY MS28741-4-0514 CONSISTING OF | 96906 | EA | 1 | 1 |
| 69 | 2 | PAFZZ | AFZZN | PAHZZ | PAFZZ | D | .008 | 4730-00-842-2200 | FITTING MS24587-4 | 96906 | EA | 2 | 14 |
| 69 | 2 | PAFZZ | MFFZZ | MHHZZ | PAFZZ | D | .070 | 4720-00-639-9907 | HOSE (USE AS REQD) MILH8794-4 | 81349 | EA | 1 | 7 |
| 69 | 3 | AFFZZ | AFFZZ | AHHZZ | AFFZZ | | | 4720-00-689-3002 | HOSE ASSY MS28741-4-0474 CONSISTING OF | 96906 | EA | 1 | 1 |
| 69 | 3 | PAFZZ | AFZZN | PAHZZ | PAFZZ | D | .008 | 4730-00-842-2200 | FITTING MS24587-4 | 96906 | EA | 2 | 14 |
| 69 | 3 | PAFZZ | MFFZZ | MHHZZ | PAFZZ | D | .070 | 4720-00-639-9907 | HOSE (USE AS REQD) MILH8794-4 | 81349 | EA | 1 | 7 |
| 69 | 4 | AFFZZ | AFFZZ | AHHZZ | AFFZZ | | | | HOSE ASSY MS28741-4-0604 CONSISTING OF | 96906 | EA | 1 | 1 |
| 69 | 4 | PAFZZ | AFZZN | PAHZZ | PAFZZ | D | .008 | 4730-00-842-2200 | FITTING MS24587-4 | 96906 | EA | 2 | 14 |
| 69 | 4 | PAFZZ | MFFZZ | MHHZZ | PAFZZ | D | .070 | 4720-00-639-9907 | HOSE (USE AS REQD) MILH8794-4 | 81349 | EA | 1 | 7 |
| 69 | 5 | PAOZZ | PAFZZ | XBHZZ | XB--- | | | 4730-00-992-4598 | TEE 71-4916 2028-4-4S | 30554 00624 | EA | 2 | 2 |
| 69 | 6 | PAOZZ | PAFZZ | XBHZZ | XB--- | | | 4730-00-231-4010 | ELBOW MS20822-4-4 | 96906 | EA | 5 | 6 |
| 69 | 7 | PAOZZ | PAFZZ | PAHZZ | PAFZZ | D | .008 | 4730-00-209-1570 | NUT 71-4917 C3059X2 | 30554 79470 | EA | 1 | 1 |
| 69 | 8 | PAOZZ | PAFZZ | XBHZZ | XB--- | | | 4730-00-575-0405 | CROSS 71-4915 2080-4-4S | 30554 00624 | EA | 1 | 1 |
| 69 | 9 | PAOZZ | XBFFZZ | XBHZZ | XB--- | | | 4730-00-432-4915 | CONNECTOR 71-4881-03 1-4X1-8FFS | 30554 45681 | EA | 1 | 1 |
| 69 | 10 | PAOZZ | PAFZZ | PAHZZ | PAOZZ | D | .010 | 5310-00-809-4085 | WASHER MS27183-16 | 96906 | EA | 1 | 1 |
| 69 | 11 | PAOZZ | PAFZZ | PAHZZ | PAFZZ | D | .008 | 5305-00-068-0502 | SCREW MS90725-6 | 96906 | EA | 6 | 392 |
| 69 | 12 | PAOZZ | PAOZZ | PAHZZ | PAOZZ | D | .010 | 5310-00-483-8792 | NUT MS17829-4C | 96906 | EA | 6 | 452 |

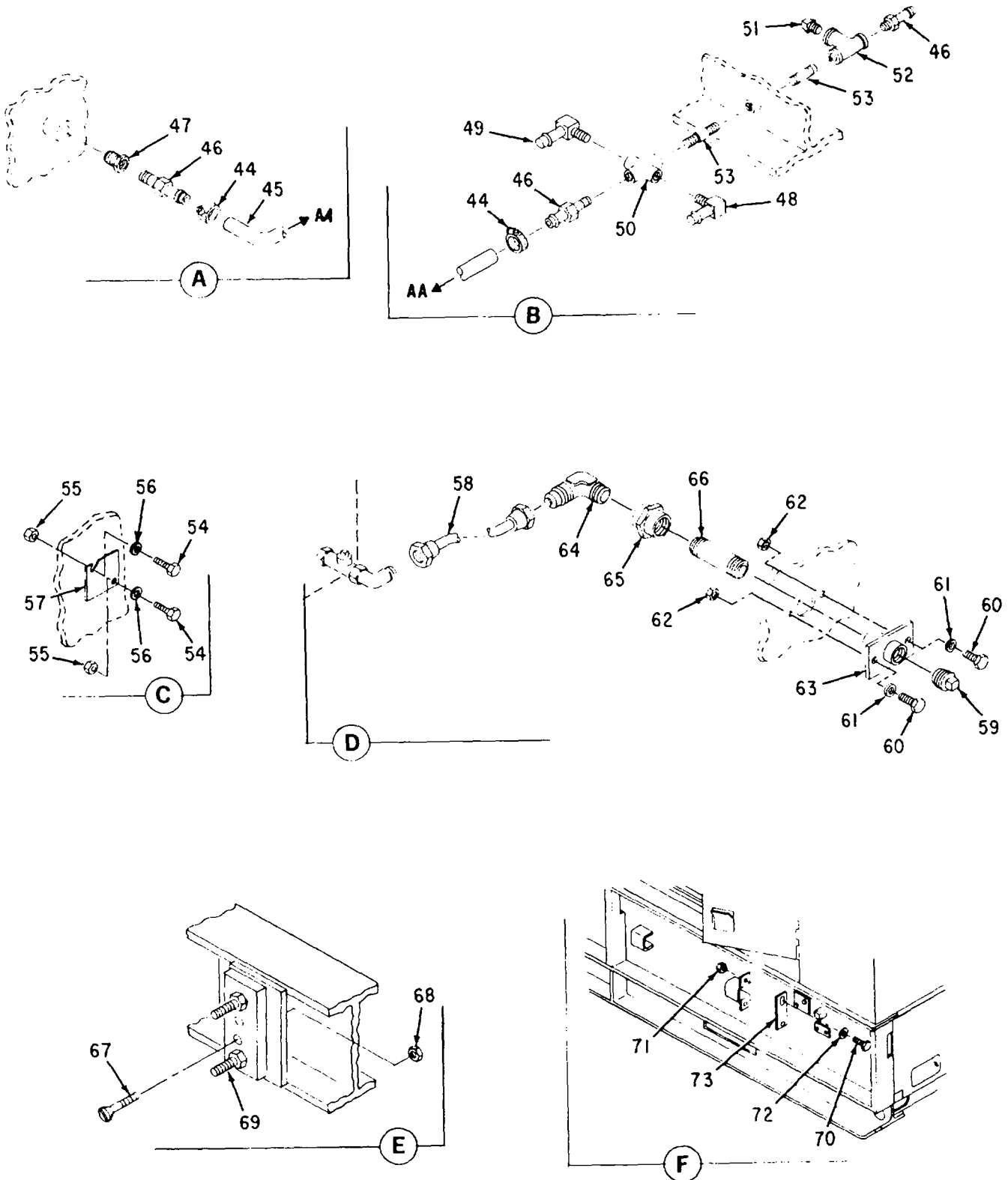

Figure 69. Base Assembly (Sheet 2 of 2)

| (1) ILLUS- TRATION | | (2) SMR CODE | | | | (3) USMC | | (4) | (5) DESCRIPTION | | (6) | (7) | (8) |
|--------------------------|-------------|-----------------|--------------|-------|-------|-------------|----------------|-----------------------------|---|----------------------|-----|--------------------------|-----------------------------|
| a | b | a | b | c | d | a | b | NATIONAL STOCK NUMBER | REF NUMBER & MFR CODE | USABLE ON CODE | U/M | QTY INC IN UNIT | USMC QTY PER EQUIP |
| FIG NO. | ITEM NO. | ARMY | AIR FORCE | NAVY | USMC | SSI | REPL FACTOR | | | | | | |
| 69 | 13 | PAFZZ | PAFZZ | XBHZZ | PAFZZ | D | .010 | 5310-00-809-4058 | BASE ASSEMBLY WASHER MS27183-10 | 96906 | EA | 6 | 591 |
| 69 | 14 | PAFZZ | PAFZZ | PAHZZ | PAFZZ | D | .008 | 5305-00-068-0501 | SCREW MS90725-5 | 96906 | EA | 6 | 155 |
| 69 | 15 | PAOZZ | PAOZZ | PAHZZ | PAOZZ | D | .010 | 5310-00-582-5965 | WASHER, LOCK MS35338-44 | 96906 | EA | 6 | 260 |
| 69 | 16 | PAFZZ | PAFZZ | XBHZZ | PAFZZ | D | .010 | 5310-00-809-4058 | WASHER MS27183-10 | 96906 | FA | 6 | 591 |
| 69 | 17 | PAOZZ | PAFZZ | PAHZZ | PAFZZ | D | .008 | 5305-00-068-0502 | SCREW MS90725-6 | 96906 | EA | 6 | 392 |
| 69 | 18 | PAOZZ | PAOZZ | PAHZZ | PAOZZ | D | .010 | 5310-00-582-5965 | WASHER, LOCK MS35338-44 | 96906 | EA | 6 | 260 |
| 69 | 19 | PAFZZ | PAFZZ | XBHZZ | PAFZZ | D | .010 | 5310-00-809-4058 | WASHER MS27183-10 | 96906 | FA | 5 | 591 |
| 69 | 20 | PAOZZ | PAFBZ | XBHZZ | PAOZZ | D | .008 | | PANEL, FILLER, RH 70-4241-02 | 30554 | EA | 1 | 1 |
| 69 | 21 | XBOZZ | MFFBZ | XBHZZ | XB--- | | | | PANEL, FILLER, LH 70-4241-01 | 30554 | EA | 1 | 1 |
| 69 | 22 | PAOZZ | PAFZZ | PAHZZ | PAFZZ | D | .008 | 5305-00-068-0502 | SCREW MS90725-6 | 96906 | EA | 4 | 392 |
| 69 | 23 | PAFZZ | PAFZZ | XBHZZ | PAFZZ | D | .010 | 5310-00-809-4058 | WASHER MS27183-10 | 96906 | EA | 4 | 591 |
| 69 | 24 | PAOZZ | PAOZZ | PAHZZ | PAOZZ | D | .010 | 5310-00-582-5965 | WASHER MS35338-44 | 96906 | EA | 4 | 260 |
| 69 | 25 | XBOZZ | XBFBZ | | XB--- | | | | PANEL, LOWER, REAR 71-4550 | 30554 | FA | 1 | 1 |
| 69 | 26 | PAOZZ | PAFZZ | | PAOZZ | D | .008 | 5306-00-225-8499 | SCREW MS90725-34 | 96906 | EA | 6 | 15 |
| 69 | 27 | PAOZZ | PAFZZ | PAHZZ | PAOZZ | D | .008 | 5310-00-245-3424 | NUT MS17829-5C | 96906 | EA | 6 | 112 |
| 69 | 28 | | | | PAOZZ | D | .010 | 5310-00-081-4219 | WASHER MS27183-12 | 96906 | EA | 6 | 96 |
| 69 | 29 | XBFZZ | XBFBZ | XBHZZ | XB--- | D | .008 | | RETAINER, FUEL TANK 04306-0527 70-4242 | 93568 30554 | EA | 2 | 2 |
| 69 | 30 | PAOZZ | PAOZZ | PAHZZ | PAOZZ | D | .010 | 5310-00-483-8792 | NUT MS17829-4C | 96906 | EA | 3 | 452 |
| 69 | 31 | PAFZZ | PAFZZ | XBHZZ | PAFZZ | D | .008 | 5310-00-809-4058 | WASHER MS27183-10 | 96906 | EA | 6 | 591 |
| 69 | 32 | PAOZZ | PAFZZ | PAHZZ | PAOZZ | D | .008 | 5305-00-071-2241 | SCREW MS90725-10 | 96906 | FA | 3 | 3 |
| 69 | 33 | PAFZZ | PAFZZ | PAHZZ | PAOZZ | | | 5310-00-905-0762 | NUT MS51967-3 | 96906 | FA | 3 | 7 |
| 69 | 34 | XBOZZ | XBFBZ | XBHZZ | XB--- | | | | BOX ASSY, TOOL STOWAGE 04306-0691 71-4532 | 93568 30554 | EA | 1 | 1 |
| 69 | 35 | PAOZZ | PAOZZ | PAHZZ | PAOZZ | | | 5310-00-483-8790 | NUT MS17829-6C | 96906 | EA | 8 | 15 |

| (1) ILLUS- TRATION | | (2) SMR CODE | | | | (3) USMC | | (4) | (5) DESCRIPTION | | (6) | (7) | (8) |
|--------------------------|-------------|-----------------|--------------|-------|-------|-------------|----------------|-----------------------------|--|----------------------|-----|--------------------------|-----------------------------|
| a | b | a | b | c | d | a | b | NATIONAL STOCK NUMBER | REF NUMBER & MFR CODE | USABLE ON CODE | U/M | QTY INC IN UNIT | USMC QTY PER EQUIP |
| FIG NO. | ITEM NO. | ARMY | AIR FORCE | NAVY | USMC | SSI | REPL FACTOR | | | | | | |
| | | | | | | | | | BASE ASSEMBLY | | | | |
| 69 | 35A | PAOZZ | PAFZZ | | PAFZZ | D. | .008 | 5310-00-763-8920 | NUT MS51967-20 | 96906 | EA | 8 | 8 |
| 69 | 36 | PAOZZ | PAOZZ | PAHZZ | PAOZZ | | | 5310-00-080-6004 | WASHER MS27183-14 | 96906 | EA | 4 | 32 |
| 69 | 36A | PAFZZ | PAFZZ | | PAFZZ | D | .047 | | WEBBING MILW530TY3CL4 | 81349 | FT | 4 | 4 |
| 69 | 37 | XAFZZ | PAFBZ | XBHZZ | XB--- | | | 5310-00-558-5960 | WASHER, BEVEL 04306-0513 71-4833 | 93568 30554 | EA | 4 | 4 |
| 69 | 37A | XBFZZ | XBFZZ | | XBFZZ | | | | ANGLE 76-5001 | 30554 | EA | 4 | 4 |
| 69 | 38 | PAFZZ | PAOZZ | XBHZZ | XB--- | | | 5306-00-205-6195 | BOLT, TEE 04306-0514 70-4054 | 93568 30554 | EA | 8 | 16 |
| 69 | 38A | PAFZZ | PAFZZ | | PAFZZ | D | .008 | 5305-00-727-3804 | BOLT MS90725-165 | 96906 | EA | 8 | 8 |
| 69 | 39 | XBFZZ | XBFBZ | XBHZZ | XB--- | | | | STRAP, RETAINING 04306-0525 70-4162 | 93568 30554 | EA | 2 | 54 |
| 69 | 39A | PAFZZ | PAFZZ | | PAFZZ | D | .047 | | WEBBING MILW530TY3CL4 | 81349 | FT | 50 | 50 |
| 69 | 40 | XBFZH | AFFFF | AHHHH | AFFZZ | | | | TANK ASSY. FUEL 04306-0524 70-4160 | 93568 30554 | EA | 1 | 1 |
| 69 | 41 | PAOZZ | PAFZZ | PAHZZ | PAOZZ | | | 5310-00-880-7744 | NUT MS51967-5 | 96906 | EA | 1 | 96 |
| 69 | 42 | PAOZZ | PAOZZ | XBHZZ | PAOZZ | | | 5940-00-234-3383 | TERMINAL, LOAD 04306-0551 69-692-6 | 93568 30554 | EA | 1 | 1 |
| 69 | 43 | PAOZZ | PAOZZ | PAHZZ | PAOZZ | | | 5310-00-889-2527 | WASHER, LOCK MS45904-72 | 96906 | EA | 2 | 2 |
| 69 | 44 | PAOZZ | PAOZZ | PAHZZ | PAOZZ | | | 4730-00-908-3194 | CLAMP, HOSE MS35842-11 | 96906 | EA | 2 | 4 |
| 69 | 45 | AOOZZ | AFFZZ | | AFFZZ | | | | HOSE 04306-8029 71-4802-04 | 93568 30554 | EA | 1 | 1 |
| 69 | | PAOZZ | PAFZZ | | PAFZZ | D | .070 | 4720-00-999-4040 | MANUFACTURE FROM: HOSE ZZH428 CS4720-00171A202R | 81349 16236 | FT | 2 | 9 |
| 69 | 46 | PAOZZ | | | | | | 4730-00-406-6991 | CONNECTOR FLUID PRESSURE LINE 71-4816 4404-8 | 30554 22031 | EA | 3 | 3 |
| 69 | 47 | PAOZZ | XBFZZ | XBHZZ | XB--- | | | 4730-00-194-0219 | BUSHING, REDUCER AN912-8 | 88044 | EA | 1 | 1 |

ITEMS 34, 35, 36, 37 and 38 USED ON
 CONDEC UNITS, SERIAL NOS UZ00501
 THRU UZ00549. NEW ITEMS 35A, 36A,
 37A, 38A and 39A FOR FERMONT PARTS.
 SERIAL #VZ00500 THRU VZ00899.

| (1) ILLUS- TRATION | | (2) SMR CODE | | | | (3) USMC | | (4) | (5) DESCRIPTION | | (6) | (7) | (8) |
|--------------------------|-------------|-----------------|--------------|-------|-------|-------------|----------------|-----------------------------|--|----------------------|-----|--------------------------|-----------------------------|
| a | b | a | b | c | d | a | b | NATIONAL STOCK NUMBER | REF NUMBER & MFR CODE | USABLE ON CODE | U/M | QTY INC IN UNIT | USMC QTY PER EQUIP |
| FIG NO. | ITEM NO. | ARMY | AIR FORCE | NAVY | USMC | SSI | REPL FACTOR | | | | | | |
| | | | | | | | | | BASE ASSEMBLY | | | | |
| 69 | 48 | PAOZZ | XBFZZ | XBHZZ | XB--- | | | 4730-00-207-9278 | ELBOW, PIPE TO HOSE 71-4821 23916-8-6 | 30554 99103 | EA | 1 | 1 |
| 69 | 49 | PAOZZ | XBFZZ | XBHZZ | XB--- | | | 4730-00-906-0851 | ELBOW, PIPE TO HOSE 71-4818 23916-6 | 30554 99103 | EA | 1 | 1 |
| 69 | 50 | PAOZZ | XBFZZ | XBHZZ | XB--- | | | 4730-00-949-8667 | CROSS, FEMALE 02K02-6 71-4814 | 45681 30554 | EA | 1 | 1 |
| 69 | 51 | PAOZZ | XBFZZ | XBHZZ | XB--- | D | .008 | 4730-00-188-3514 | PLUG, SQUARE MS20913-3 | 96906 | EA | 1 | 1 |
| 69 | 52 | PAOZZ | | | XB--- | | | 4730-00-622-9409 | TEE, SERVICE 3/8 MMOS 71-4882 | 45681 30554 | EA | 1 | 1 |
| 69 | 53 | PAOZZ | XBFZZ | XBHZZ | XB--- | D | .008 | 4730-01-006-1263 | NIPPLE MS51953-57 | 96906 | EA | 2 | 2 |
| 69 | 54 | PAOZZ | PAOZZ | PAHZZ | PAOZZ | D | .008 | 5305-00-225-3840 | SCREW MS90725-7 | 96906 | EA | 4 | 63 |
| 69 | 55 | PAOZZ | PAOZZ | PAHZZ | PAOZZ | D | .010 | 5310-00-483-8792 | NUT MS17829-4C | 96906 | EA | 4 | 452 |
| 69 | 56 | PAFZZ | PAFZZ | XBHZZ | PAFZZ | | | 5310-00-809-4058 | WASHER MS27183-10 | 96906 | EA | 4 | 591 |
| 69 | 57 | XBOZZ | MFFBZ | XBHZZ | XB--- | | | | COVER PLATE, HEATER EXHAUST 71-4417 | 30554 | EA | 2 | 2 |
| 69 | 58 | AOOZZ | AFFZZ | AHHZZ | AOOZZ | | | 4720-00-640-0374 | HOSE ASSY, OIL DRAIN MS28741-16-0190 CONSISTING OF | 96906 | EA | 1 | 1 |
| 69 | | PAOZZ | PAFZZ | | PAOZZ | D | .008 | 4730-00-842-1139 | FITTING MS24587-16 | 96906 | EA | 2 | 2 |
| 69 | | PAOZZ | PAFZZ | | PAOZZ | D | .070 | 4720-00-595-1088 | HOSE (USE AS REQD) MILH8794-16 | 81349 | EA | 1 | 1 |
| 69 | 59 | PAOZZ | PAOZZ | XBHZZ | XB--- | D | .008 | 4730-00-188-3516 | PLUG MS20913-6 | 96906 | EA | 1 | 1 |
| 69 | 60 | PAOZZ | PAOZZ | PAHZZ | PAOZZ | D | .010 | 5305-00-225-3839 | SCREW MS90725-8 | 96906 | EA | 2 | 65 |
| 69 | 61 | PAFZZ | PAFZZ | XBHZZ | PAFZZ | D | .008 | 5310-00-809-4058 | WASHER MS27183-10 | 96906 | EA | 2 | 591 |
| 69 | 62 | PAOZZ | PAOZZ | PAHZZ | PAOZZ | | | 5310-00-483-8792 | NUT MS17829-4C | 96906 | EA | 2 | 452 |
| 69 | 63 | XBFZZ | XBFBZ | XBHZZ | XB--- | | | | COUPLING ASSY 04306-0523 71-4547 | 93588 30554 | EA | 1 | 1 |
| 69 | 64 | PAOZZ | XBFZZ | XBHZZ | XB--- | | | 4730-00-231-3018 | ELBOW MS20822-16-12 | 96906 | EA | 1 | 1 |
| 69 | 65 | PAOZZ | XBFZZ | XBHZZ | XB--- | | | | ADAPTER 71-4868 0202-12-12 | 30554 30757 | EA | 1 | 1 |
| 69 | 66 | PAOZZ | XBFZZ | XBHZZ | XB--- | | | 4730-00-196-1505 | NIPPLE, PIPE MS51953-101 | 96906 | EA | 1 | 1 |

| (1) ILLUS- TRATION | | (2) SMR CODE | | | | (3) USMC | | (4) | (5) DESCRIPTION | | (6) | (7) | (8) |
|--------------------------|-------------|-----------------|--------------|-------|-------|-------------|----------------|-----------------------------|-----------------------------------|----------------------|-----|--------------------------|-----------------------------|
| a | b | a | b | c | d | a | b | NATIONAL STOCK NUMBER | REF NUMBER & MFR CODE | USABLE ON CODE | U/M | QTY INC IN UNIT | USMC QTY PER EQUIP |
| FIG NO. | ITEM NO. | ARMY | AIR FORCE | NAVY | USMC | SSI | REPL FACTOR | | | | | | |
| | | | | | | | | | BASE ASSEMBLY | | | | |
| 69 | 67 | PAOZZ | XBFZZ | PAHZZ | PAOZZ | | | 5305-00-053-1087 | SCREW MS35199-59 | 96906 | EA | 2 | 2 |
| 69 | 68 | PAOZZ | XBFZZ | PAHZZ | PAOZZ | | | 5310-00-877-5797 | NUT MS21044N3 | 96906 | EA | 2 | 2 |
| 69 | 69 | PAOZZ | XBFZZ | XBHZZ | XB--- | | | 5920-00-318-7150 | LOCK, TERMINAL 71-4913 FSH | 30554 09922 | EA | 1 | 1 |
| 69 | 70 | PAOZZ | PAFZZ | PAHZZ | PAFZZ | | | 5305-00-269-3211 | SCREW MS90725-60 | 96906 | EA | 2 | 2 |
| 69 | 71 | PAOZZ | PAOZZ | PAHZZ | PAOZZ | | | 5310-00-483-8790 | NUT MS1 7829-6C | 96906 | EA | 2 | 15 |
| 69 | 72 | PAFZZ | PAFZZ | PAHZZ | PAOZZ | | | 5310-00-080-6004 | WASHER MS2 7183-14 | 96906 | EA | 2 | 32 |
| 69 | 73 | | | | | | | | PLATE, GROUND ROD STOP 71-4635 | 30554 | EA | 1 | 1 |
| 69 | 74 | XBHZZ | XADDD | XAHHH | AFFHH | | | | BASE 04306-0500 70-4240 | 93568 30554 | EA | 1 | 1 |

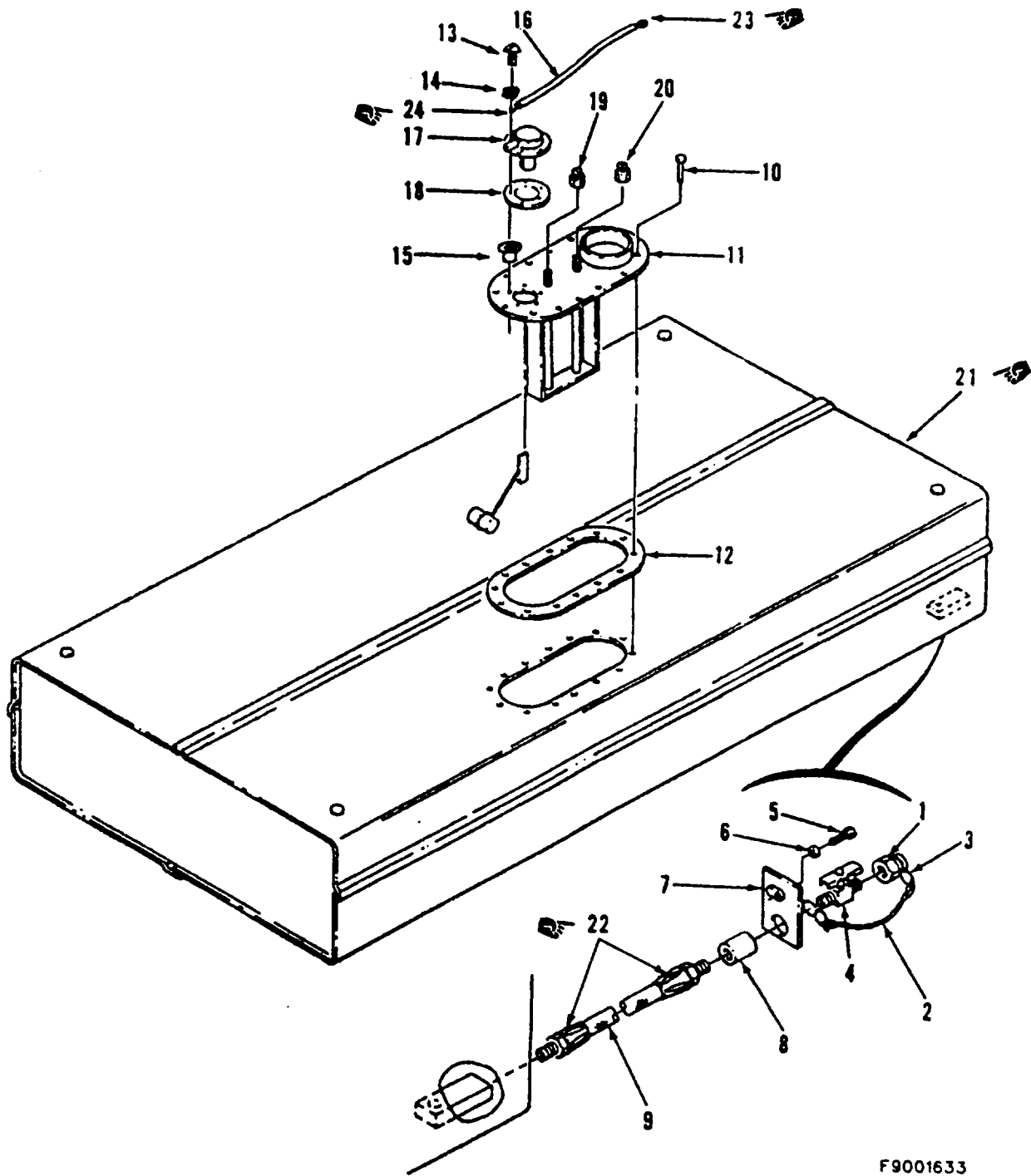

F9001633

Figure 70. Fuel Tank Assembly

| (1) ILLUS- TRATION | | (2) SMR CODE | | | | (3) USMC | | (4) | (5) DESCRIPTION | | (6) | (7) | (8) |
|--------------------------|------------------|-----------------|-------------------|-----------|-----------|-------------|---------------------|-----------------------------|--|----------------------|----------|--------------------------|-----------------------------|
| a FIG NO. | b ITEM NO. | a ARMY | b AIR FORCE | c NAVY | d USMC | a SSI | b REPL FACTOR | NATIONAL STOCK NUMBER | REF NUMBER & MFR CODE | USABLE ON CODE | U/M | QTY INC IN UNIT | USMC QTY PER EQUIP |
| | | | | | | | | | GROUP 04 FUEL SYSTEM | | | | |
| 70 | 1 | PAOZZ | PAOZZ | XBHZZ | XB... | | | 4730-00-812-1333 | CAP TUBE 69-539-2 | 30554 | EA | 2 | |
| 70 | 2 | PAOZZ | PAOZZ | | | | | 4010-00-974-6041 | CHAIN, SASH, WELDLESS RR-C-271 | 81349 | FT | V | |
| 70 | 3 | PAOZZ | PAOZZ | | | | | 4030-00-270-5436 | HOOK, CHAIN-S MS87006-3 | 96906 | EA | 2 | |
| 70 | 4 | PAOZZ | PAOZZ | PAHZZ | PAFZZ | D | .023 | 4820-00-595-3191 | VALVE, NEEDLE 70-4059 5V5L | 30554 70411 | EA | 2 | |
| 70 | 5 | PAOZZ | PAOZZ | | | | | 5305-00-068-0501 | SCREW MS90725-5 | 96906 | EA | 2 | |
| 70 | 6 | PAOZZ | PAOZZ | | | | | 5310-00-582-5965 | WASHER, LOCK MS35338-44 | 96906 | EA | 2 | |
| 70 | 7 | XBFFZ | MF | | | | | | PLATE, DRAIN SUPPORT 71-4749 | 30554 | EA | 2 | |
| 70 | 8 | PAFZZ | PAOZZ | | | | | | COUPLING, PIPE 71-4957 | 30554 | EA | 2 | |
| 70 | 9 | AFFFH | MF | | | | | 4720-00-278-1323 | HOSE 71-4553-01 MIL-H-8794-6 | 30554 81349 | EA FT | 2 1 | |
| 70 | 10 | PAFZZ | PAOZZ | PAHZZ | PAFZZ | D | .008 | 5305-00-036-6902 | SCREW 69-662-36 P1-5121-36 | 30554 45722 | EA | 14 | |
| 70 | 11 | XBFFZ | PAOZZ | XBFBZ | XB... | | | | PLATE, FUEL TANK 70-4167 04306-0534 | 30554 93568 | EA | 1 | |
| 70 | 12 | PAFZZ | PAOZZ | PAHZZ | PAFZZ | 1 | .040 | 5330-00-216-8512 | GASKET, FUEL TANK 70-4164 04306-4017 | 30554 93568 | EA | 1 | |
| 70 | 13 | PAFZZ | PAOZZ | PAHZZ | PAFZZ | D | .008 | 5305-00-984-6195 | SCREW, MACHINE MS35206-247 | 96906 | EA | 5 | |
| 70 | 14 | PAFZZ | PAOZZ | | PAFZZ | D | .008 | 5310-00-198-9343 | WASHER, LOCK 1108-11 | 78198 | EA | 5 | |
| 70 | 15 | PAFZZ | PAOZZ | | PAFZZ | 1 | .030 | 5310-00-009-6779 | RIVNUT MS27130-A27 | 96906 | EA | 5 | |
| 70 | 16 | PAFZZ | PAOZZ | | PAFZZ | 1 | .080 | 6145-00-578-6605 | WIRE, GROUND M5086/2-16-9 | 81349 | FT | V | |
| 70 | 17 | PAFZZ | PAOZZ | PAHZZ | PAFZZ | D | .004 | 6680-00-939-7129 | TRANSMITTER, FUEL LEVEL MS500040-4 | 96906 | EA | 1 | |
| 70 | 18 | PAFZZ | PAOZZ | | | | | 5330-00-221-9846 | GASKET, FLOAT FUEL TANK 70-4165 | 30554 | EA | 1 | |
| 70 | 19 | PAFZZ | PAOZZ | PAHZZ | PAFZZ | D | .023 | 4730-00-202-9997 | CONNECTOR, FEMALE MS51503A6 6GTAS | 96906 92003 | EA | 1 | |
| 70 | 20 | PAFZZ | PAOZZ | PAHZZ | PAFZZ | D | .023 | 4730-00-208-7228 | CONNECTOR, PIPE TO TUBE MS51503B5-4 | 96906 | EA | 1 | |
| 70 | 21 | | PAOZZ | | | | | 2910-01-113-7542 | TANK, FUEL 84-4004 | 36024 | EA | 1 | |
| 70 | 22 | PAFZZ | PAOZZ | | PAFZZ | D | .008 | 4730-00-217-2433 | FITTING, HOSE 412-4-6S | | EA | 2 | 2 |
| 70 | 23 | PAOZZ | PAOZZ | | PAFZZ | D | .008 | 5940-00-143-4780 | TERMINAL LUG MS25036-108 | | EA | 1 | 36 |
| 70 | 24 | PAOZZ | PAOZZ | | PAFZZ | D | .008 | 5940-00-230-0515 | TERMINAL LUG MS25036-154 | | EA | 1 | 7 |

| (1) ILLUS- TRATION | | (2) SMR CODE | | | | (3) USMC | | (4) | (5) DESCRIPTION | (6) | (7) | (8) | |
|--------------------------|-------------|-----------------|--------------|-------|-------|-------------|----------------|-----------------------------|---|----------------------|-----|--------------------------|-----------------------------|
| a | b | a | b | c | d | a | b | NATIONAL STOCK NUMBER | REF NUMBER & MFR CODE | USABLE ON CODE | U/M | QTY INC IN UNIT | USMC QTY PER EQUIP |
| FIG NO. | ITEM NO. | ARMY | AIR FORCE | NAVY | USMC | SSI | REPL FACTOR | | | | | | |
| 70 | | PAFZZ | PAFZZ | | PAFZZ | D | .008 | 4730-00-217-2433 | FUEL TANK ASSEMBLY FITTING, HOSE END 412-4-6S | 01276 | EA | 2 | 2 |
| 70 | 20 | XBFFH | PAFZZ | XBHZZ | XB--- | | | | TANK, FUEL 76-5002 | 30554 | EA | 1 | - |

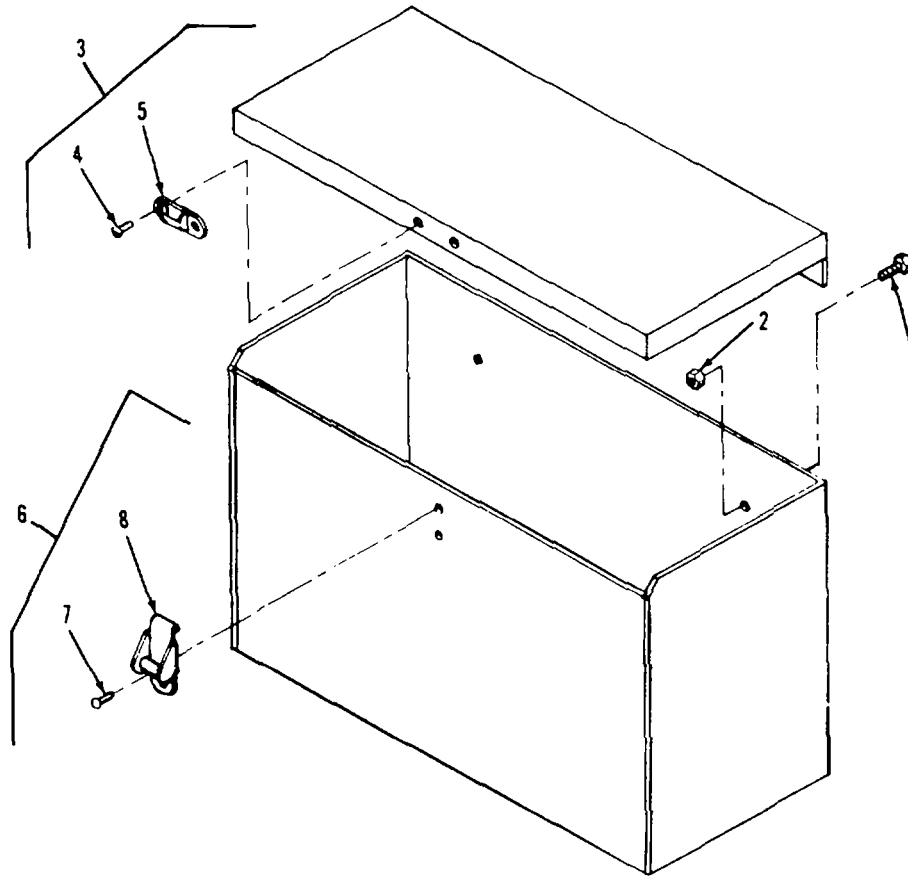

Figure 71. Tool Stowage Box Assembly

| (1) ILLUS- TRATION | | (2) SMR CODE | | | | (3) USMC | | (4) | (5) DESCRIPTION | | (6) | (7) | (8) |
|--------------------------|-------------|-----------------|--------------|-------|-------|-------------|----------------|-----------------------------|--|----------------------|-----|--------------------------|-----------------------------|
| a | b | a | b | c | d | a | b | NATIONAL STOCK NUMBER | REF NUMBER & MFR CODE | USABLE ON CODE | U/M | QTY INC IN UNIT | USMC QTY PER EQUIP |
| FIG NO. | ITEM NO. | ARMY | AIR FORCE | NAVY | USMC | SSI | REPL FACTOR | | | | | | |
| | | | | | | | | | TOOL STOWAGE BOX ASSEMBLY | | | | |
| 71 | 1 | PAOZZ | PAFZZ | PAHZZ | PAFZZ | D | .008 | 5305-00-211-9344 | SCREW AND WASHER ASSY P15121-17 45722 69-662-17 30554 | | EA | 5 | 13 |
| 71 | 2 | PAOZZ | PAFZZ | PAHZZ | PAFZZ | D | .008 | 5310-00-063-7360 | NUT AND WASHER ASSY 511-061800-00 78189 69-561-2 30554 | | EA | 5 | 81 |
| 71 | 3 | XBOZZ | XAFBZ | XAHZZ | XB--- | | | | COVER ASSY 04306-0707 93568 71-4534 30554 CONSISTING OF | | EA | 1 | 1 |
| 71 | 4 | PAOZZ | PAFZZ | | PAFZZ | D | .008 | 5320-00-994-7075 | RIVET, SOLID MS20613-4C5 96906 | | EA | 2 | 4 |
| 71 | 5 | PAOZZ | PAFZZ | | PAFZZ | D | .015 | 5340-00-598-8270 | KEEPER 71-4865-02 30554 B1900-48 82240 | | EA | 1 | 1 |
| 71 | 6 | XBOZZ | XAFBZ | XAHZZ | XB--- | | | | BOX ASSY 04306-0706 93568 71-4533 30554 CONSISTING OF | | EA | 1 | 1 |
| 71 | 7 | PAOZZ | PAFZZ | | PAFZZ | D | .008 | 5320-00-984-7075 | RIVET, SOLID MS20613-4C5 96906 | | EA | 2 | 4 |
| 71 | 8 | PAOZZ | PAFZZ | | PAFZZ | D | .008 | | FASTENER 71-4865-01 30554 | | EA | 1 | 1 |

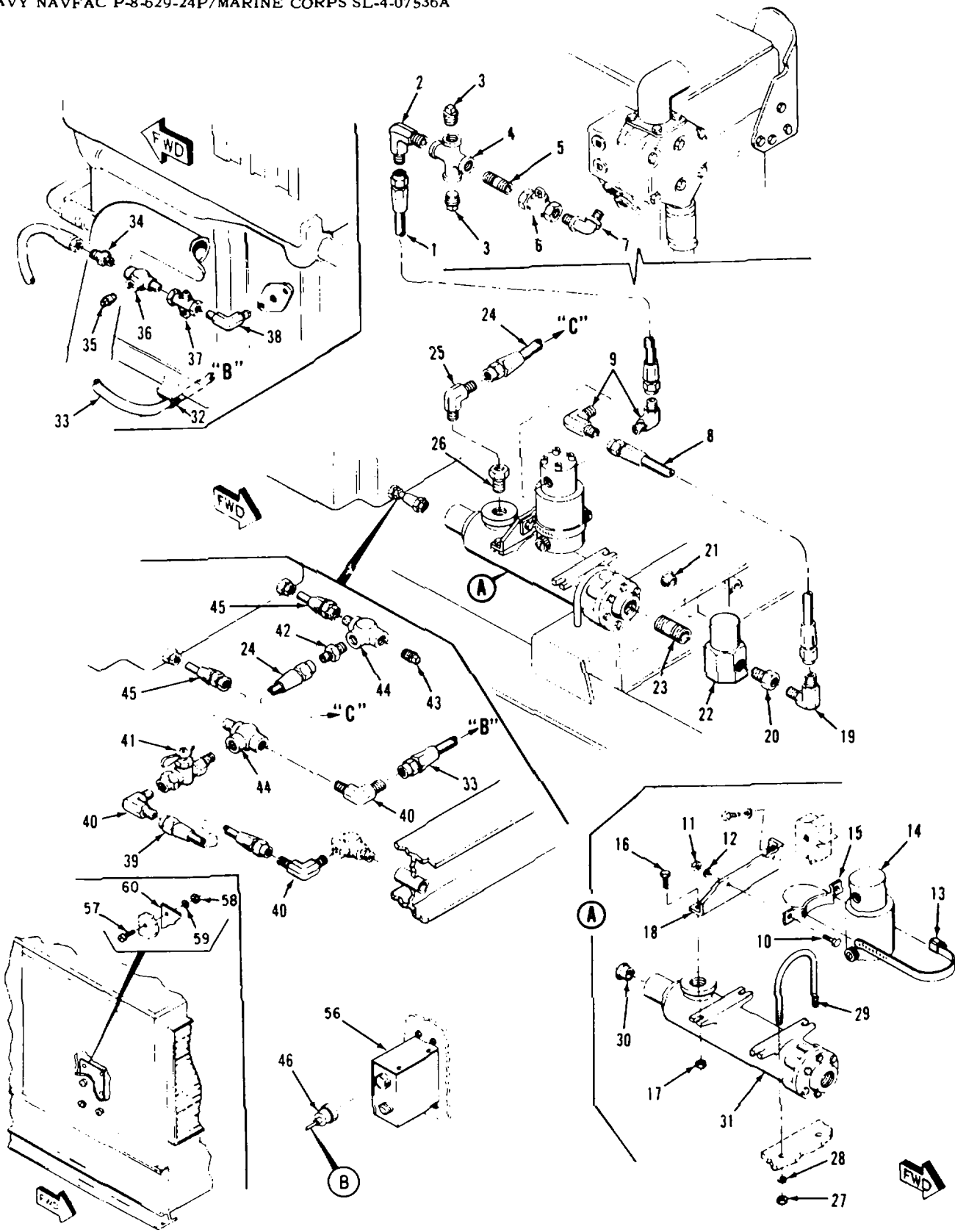

Figure 72. Winterization Kit, Electric Heater (Regular) (Sheet 1 of 2)

| (1) ILLUS- TRATION | | (2) SMR CODE | | | | (3) USMC | | (4) | (5) DESCRIPTION | | (6) | (7) | (8) |
|--------------------------|-------------|-----------------|--------------|-------|-------|-------------|----------------|-----------------------------|--|----------------------|-----|--------------------------|-----------------------------|
| a | b | a | b | c | d | a | b | NATIONAL STOCK NUMBER | REF NUMBER & MFR CODE | USABLE ON CODE | U/M | QTY INC IN UNIT | USMC QTY PER EQUIP |
| FIG NO. | ITEM NO. | ARMY | AIR FORCE | NAVY | USMC | SSI | REPL FACTOR | | | | | | |
| | | | | | | | | | GROUP 11 HEATERS WINTERIZATION ELECTRIC (REGULAR) | | | | |
| | | | | | | | | | WINTERIZATION KIT, ELECTRIC HEATER (REGULAR) | | | | |
| 72 | | PBFFF | PAFFF | | PBFFF | | | 6115-00-489-7285 | KIT, ELECTRIC WINTERIZATION (REGULAR) (OPTIONAL) | EA | | 1 | 1 |
| | | | | | | | | | 04306-4083 93568 71-4440 30554 | | | | |
| | | | | | | | | | COMPOSED OF | | | | |
| 72 | 1 | AOOZZ | AFFZZ | AHHZZ | AFFZZ | | | 4720-00-274-9356 | 1-HOSE ASSY MS28741-8-0240 96906 | EA | | | 1 |
| | | | | | | | | | CONSISTING OF | | | | |
| 72 | | PAOZZ | PAFZZ | PAHZZ | PAFZZ | | | 4730-00-842-2202 | 2-FITTING MS24587-8 96906 | EA | | | 20 |
| 72 | | PAOZZ | MFFZZ | MHHZZ | PAFZZ | | | 4720-00-542-4433 | 1-HOSE (USE AS REQD) MILH8794-8 81349 | EA | | | 11 |
| 72 | 2 | PAOZZ | PAFZZ | XBHZZ | XB--- | | | 4730-00-806-4794 | 1-ELBOW 71-4842-10 30554 8-8CTXS 08752 | EA | | | 6 |
| 72 | 3 | PAOZZ | XBFFZZ | XBHZZ | XB--- | | | 4730-00-221-2139 | 2-PLUG, SQUARE HD MS20913-4S 96906 | EA | | | 4 |
| 72 | 4 | PAOZZ | PAFZZ | XBHZZ | XB--- | | | 4730-00-288-8579 | 1-CROSS, FEMALE 71-4813 30554 02K02-8 30757 | EA | | | 4 |
| 72 | 5 | PAOZZ | PAFZZ | XBHZZ | XB--- | | | 4730-00-921-3612 | 1-NIPPLE MS51953-73 96906 | EA | | | 4 |
| 72 | 6 | PAOZZ | PAFZZ | XBHZZ | XB--- | | | 4820-00-136-1085 | 1-COCK, SHUT-OFF 69-659 30554 | EA | | | 6 |
| 72 | 7 | PAOZZ | PAFZZ | XBHZZ | XB--- | | | 4730-00-487-5954 | 1-ELBOW 71-4825 30554 217-8-12 99103 | EA | | | 4 |
| 72 | 8 | AOOZZ | AFFZZ | AHHZZ | AFFZZ | | | | 1-HOSE ASSY MS28741-8-0162 96906 | EA | | | 1 |
| | | | | | | | | | CONSISTING OF | | | | |
| 72 | | PAOZZ | PAFZZ | PAHZZ | PAFZZ | | | 4730-00-842-2202 | 2-FITTING MS24587-8 96906 | EA | | | 20 |
| 72 | | PAOZZ | MFFZZ | MHHZZ | PAFZZ | | | 4720-00-542-4433 | 1-HOSE (USE AS REQD) MILH8794-8 96906 | EA | | | 11 |
| 72 | 9 | PAOZZ | PAFZZ | XBHZZ | XB--- | | | 4730-00-331-4686 | 2-ELBOW 71-4842-11 30554 8-4CTX-S 08752 | EA | | | 4 |
| 72 | 10 | PAOZZ | PAFZZ | PAHZZ | PAOZZ | | | 5305-00-068-0502 | 2-SCREW MS90725-6 96906 | EA | | | 392 |
| 72 | 11 | PAOZZ | PAFZZ | PAHZZ | PAOZZ | | | 5310-00-483-8792 | 2-NUT MS17829-4C 96906 | EA | | | 452 |
| 72 | 12 | PAOZZ | PAFZZ | PAHZZ | PAOZZ | | | 5310-00-809-4058 | 2-WASHER MS27183-10 96906 | EA | | | 591 |
| 72 | 13 | PAOZZ | PAFZZ | PAHZZ | PAOZZ | | | 4730-00-908-6292 | 1-CLAMP MS35842-14 96906 | EA | | | 1 |
| 72 | 14 | PAFZZ | PAFFF | PAHHH | PAFFF | | | 4320-00-209-3854 | 1-PUMP ASSEMBLY 04306-0708 93568 71-4777 30554 | EA | | | 1 |

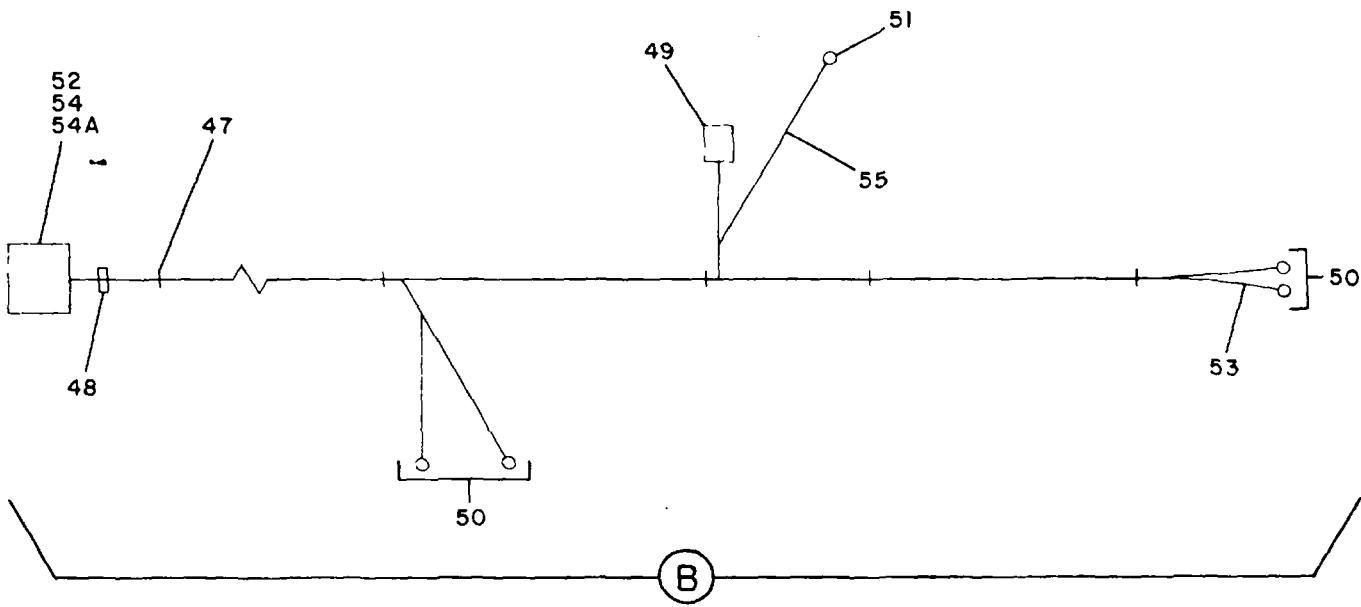

Figure 72. Winterization Kit, Electric Heater (Regular) (Sheet 2 of 2)

| (1) ILLUS- TRATION | | (2) SMR CODE | | | | (3) USMC | | (4) | (5) DESCRIPTION | | (6) | (7) | (8) |
|--------------------------|-------------|-----------------|--------------|-------|-------|-------------|----------------|-----------------------------|---|----------------------|-----|--------------------------|-----------------------------|
| a | b | a | b | c | d | a | b | NATIONAL STOCK NUMBER | REF NUMBER & MFR CODE | USABLE ON CODE | U/M | QTY INC IN UNIT | USMC QTY PER EQUIP |
| FIG NO. | ITEM NO. | ARMY | AIR FORCE | NAVY | USMC | SSI | REPL FACTOR | | | | | | |
| | | | | | | | | | WINTERIZATION KIT, ELECTRIC HEATER (REGULAR) | | | | |
| 72 | 15 | XBOZZ | MFFBZ | XBHZZ | XB--- | | | | 1-BRACKET 04306-1093 71-4435 | 93568 30554 | EA | | 1 |
| 72 | 16 | PAOZZ | PAFZZ | PAHZZ | PAOZZ | | | 5305-00-225-3839 | 2-SCREW MS90725-8 | 96906 | EA | | 65 |
| 72 | 17 | PAOZZ | PAFZZ | PAHZZ | PAOZZ | | | 5310-00-483-8792 | 2-NUT MS17829-4C | 96906 | EA | | 452 |
| 72 | 18 | XBOZZ | MFFBZ | XBHZZ | XB--- | | | | 1-BRACKET 04306-4084 71-4438 | 93568 30554 | EA | | 1 |
| 72 | 19 | PAOZZ | PAFZZ | XBHZZ | XB--- | | | 4730-00-806-4794 | 1-ELBOW 71-4842-10 8-8CTX-S | 30554 08752 | EA | | 6 |
| 72 | 20 | PAOZZ | PAFZZ | XBHZZ | XB--- | | | 4730-00-618-8551 | 1-BUSHING, REDUCING 71-4822 247-16-8 | 30554 99103 | EA | | 2 |
| 72 | 21 | PAOZZ | PAFZZ | | PAFZZ | | | 5325-00-727-0562 | 1-GROMMET, RUBBER MS35490-14 | 96906 | EA | | 2 |
| 72 | 22 | PAOZZ | PAFZZ | PAHZZ | PAOZZ | | | 6620-00-072-6834 | 1-THERMOSTAT 70-4074 KS1012 | 30554 95408 | EA | | 1 |
| 72 | 23 | PAOZZ | PAFZZ | XBHZZ | XB--- | | | 4730-00-196-2059 | 1-NIPPLE MS51953-121 | 96906 | EA | | 1 |
| 72 | 24 | AOOZZ | AFFZZ | AHHZZ | AFFZZ | | | 4730-00-203-2636 | 1-HOSE ASSY MS28741-8-0190 CONSISTING OF | 96906 | EA | | 1 |
| 72 | | PAOZZ | PAFZZ | PAHZZ | PAFZZ | | | 4730-00-842-2202 | 2-FITTING MS24587-8 | 96906 | EA | | 20 |
| 72 | | PAOZZ | PAFZZ | MHHZZ | PAFZZ | | | 4720-00-542-4433 | 1-HOSE (USE AS REQD) MILH8794-8 | 96906 | EA | | 11 |
| 72 | 25 | PAOZZ | PAFZZ | XBHZZ | XB--- | | | 4730-00-806-4794 | 1-ELBOW 71-4842-10 8-8CTX-S | 30554 08752 | EA | | 6 |
| 72 | 26 | PAOZZ | PAFZZ | XBHZZ | XB--- | | | | 1-BUSHING, REDUCING 71-4822 247-16-8 | 30554 99103 | EA | | 2 |
| 72 | 27 | PAOZZ | PAFZZ | PAHZZ | PAOZZ | | | 5310-00-880-7744 | 2-NUT MS51967-5 | 96906 | EA | | 96 |
| 72 | 28 | PAOZZ | PAFZZ | PAHZZ | PAOZZ | | | 5310-00-407-9566 | 2-WASHER, LOCK MS35338-45 | 96906 | EA | | 217 |
| 72 | 29 | PAOZZ | PAFZZ | XBHZZ | XB--- | | | 5306-00-245-4990 | 1-U-BOLT 04306-4085 71-4439 | 93568 30554 | EA | | 1 |
| 72 | 30 | PAOZZ | PAFZZ | | PAFZZ | | | 5325-00-727-0562 | 1-GROMMET, RUBBER MS35490-14 | 96906 | EA | | 2 |
| 72 | 31 | PBOZZ | PBFFF | PAHHH | PAFFF | | | 2990-00-811-3535 | 1-HEATER, ELECTRIC E220 70-4072 | 95408 30554 | EA | | 1 |
| 72 | 32 | PAOZZ | PAFZZ | PAHZZ | PAOZZ | | | 5340-00-053-8994 | 1-CLAMP MS21333-126 | 96906 | EA | | 6 |

| (1) ILLUS- TRATION | | (2) SMR CODE | | | | (3) USMC | | (4) | (5) DESCRIPTION | | (6) | (7) | (8) |
|--------------------------|-------------|-----------------|--------------|-------|-------|-------------|----------------|-----------------------------|---|----------------------|-----|--------------------------|-----------------------------|
| a | b | a | b | c | d | a | b | NATIONAL STOCK NUMBER | REF NUMBER & MFR CODE | USABLE ON CODE | U/M | QTY INC IN UNIT | USMC QTY PER EQUIP |
| FIG NO. | ITEM NO. | ARMY | AIR FORCE | NAVY | USMC | SSI | REPL FACTOR | | | | | | |
| | | | | | | | | | WINTERIZATION KIT, ELECTRIC HEATER (REGULAR) | | | | |
| 72 | 33 | AOZZ | AFFZZ | AHHZZ | AFFZZ | | | 4720-00-776-8134 | 1-HOSE ASSY MS28741-8-0434 CONSISTING OF | 96906 | EA | | 2 |
| 72 | | PAZZ | PAFZZ | PAHZZ | PAFZZ | | | 4230-00-842-2202 | 2-FITTING MS24587-8 | 96906 | EA | | 20 |
| 72 | | PAZZ | PAFZZ | MHHZZ | PAFZZ | | | 4720-00-542-4433 | 1-HOSE (USE AS REQD) MILH8794-8 | 96906 | EA | | 11 |
| 72 | 34 | PAZZ | PAFZZ | XBHZZ | XB--- | | | 4730-00-288-9948 | 1-CONNECTOR, MALE 71-4844-06 8-8FTX-S | 30554 08752 | EA | | 1 |
| 72 | 35 | PAZZ | XBFZZ | XBHZZ | XB--- | | | 4730-00-221-2139 | 1-PLUG, SQUARE HD MS20913-4S | 96906 | EA | | 4 |
| 72 | 36 | PAZZ | PAFZZ | XBHZZ | XB--- | | | 4730-00-410-5528 | 1-TEE, SERVICE 71-4812 224-8 | 30554 99103 | EA | | 2 |
| 72 | 37 | PAZZ | PAFZZ | XBHZZ | XB--- | | | 4820-00-136-1085 | 1-COCK, SHUT-OFF 69-659 A400-3 | 30554 16024 | EA | | 6 |
| 72 | 38 | PAZZ | PAFZZ | XBHZZ | XB--- | | | 4730-00-229-3402 | 1-ELBOW 71-4898 1-2CRS | 30554 45681 | EA | | 2 |
| 72 | 39 | AOZZ | AFFZZ | AHHZZ | AFFZZ | | | 4720-00-957-3048 | 1-HOSE ASSY MS28741-8-0130 CONSISTING OF | 96906 | EA | | 2 |
| 72 | | PAZZ | PAFZZ | PAHZZ | PAFZZ | | | 4730-00-842-2202 | 2-FITTING MS24587-8 | 96906 | EA | | 20 |
| 72 | | PAZZ | PAFZZ | MHHZZ | PAFZZ | | | 4720-00-542-4433 | 1-HOSE (USE AS REQD) MILH8794-8 | 96906 | EA | | 11 |
| 72 | 40 | PAZZ | PAFZZ | XBHZZ | XB--- | | | 4730-00-231-3013 | 3-ELBOW MS20822-8 | 96906 | EA | | 7 |
| 72 | 41 | PAZZ | PAFZZ | XBHZZ | XB--- | | | 4820-00-287-5617 | 1-VALVE, SHUT-OFF 71-4804 170C-N | 30554 70411 | EA | | 2 |
| 72 | 42 | PAZZ | PAFZZ | XBHZZ | XB--- | | | 4730-00-194-1114 | 1-CONNECTOR, MALE AN816-8 | 88044 | EA | | 1 |
| 72 | 43 | PAZZ | XBFZZ | XBHZZ | XB--- | | | 4730-00-221-2138 | 1-PLUG, SQUARE HD MS20913-3S | 96906 | EA | | 2 |
| 72 | 44 | PAZZ | PAFZZ | XBHZZ | XB--- | | | 4730-00-958-1475 | 2-TEE, SERVICE 71-4811 224-6 | 30554 99103 | EA | | 4 |
| 72 | 45 | PAZZ | PAFZZ | XBHZZ | XB--- | | | 4730-00-277-8737 | 2-FITTING 71-4810 661XB | 30554 79470 | EA | | 4 |
| 72 | 46 | PBFZZ | AFFFF | AHHZZ | AFFZZ | | | | 1-HARNESS ASSY 71-4437 CONSISTING OF | 30554 | EA | | 1 |
| 72 | 47 | PAZZ | PAFZZ | XBHZZ | XB--- | | | 5975-00-727-5153 | 51-STRAP, TIEDOWN MS3367-4-9 | 96906 | EA | | V |
| 72 | 48 | PAZZ | XBFZZ | XBHZZ | PAFZZ | | | 9905-00-841-4445 | 1-BAND, MARKER MS39020-2 | 96906 | EA | | 10 |

| (1) ILLUS- TRATION | | (2) SMR CODE | | | | (3) USMC | | (4) | (5) DESCRIPTION | (6) | (7) | (8) | |
|--------------------------|-------------|-----------------|--------------|-------|-------|-------------|----------------|-----------------------------|---|----------------------|-----|--------------------------|-----------------------------|
| a | b | a | b | c | d | a | b | NATIONAL STOCK NUMBER | REF NUMBER & MFR CODE | USABLE ON CODE | U/M | QTY INC IN UNIT | USMC QTY PER EQUIP |
| FIG NO. | ITEM NO. | ARMY | AIR FORCE | NAVY | USMC | SSI | REPL FACTOR | | | | | | |
| | | | | | | | | | WINTERIZATION KIT, ELECTRIC HEATER (REGULAR) | | | | |
| 72 | 49 | PAFZZ | PAFZZ | PAHZZ | PAFZZ | | | 5935-00-115-2307 | 1-CONNECTOR ASSY, MALE MS27144-2 96906 | | EA | | 8 |
| 72 | 50 | PAOZZ | PAFZZ | PAHZZ | PAFZZ | | | 5940-00-143-4794 | 4-TERMINAL, LUG MS25036-112 96906 | | FA | | 4 |
| 72 | 51 | PAOZZ | PAFZZ | PAHZZ | PAFZZ | | | 5940-00-283-5280 | 1-TERMINAL, LUG MS25036-106 96906 | | EA | | 402 |
| 72 | 52 | PAFZZ | PAFZZ | PAHZZ | PAFZZ | | | 5935-00-879-0235 | 1-CONNECTOR, PLUG MS3106R28-9P 96906 | | EA | | 1 |
| 72 | 53 | PAOZZ | PAFZZ | | PAFZZ | | | 6145-00-578-7514 | 46-WIRE ELECTRICAL M5086-2-12-9 81349 | | FT | | 341 |
| 72 | 54 | XBOZZ | PAFZZ | | PAFZZ | | | 5935-00-565-9503 | 1-PLUG, END SEAL MS25251-12 96906 | | EA | 1 | 8 |
| 72 | 54A | XBOZZ | PAFZZ | | PAFZZ | | | 5935-00-823-5322 | 1-PLUG, END SEAL MS25251-16 96906 | | EA | 1 | 77 |
| 72 | 55 | PAOZZ | PAFZZ | | PAFZZ | | | 6145-00-578-6605 | 24-WIRE, ELECTRICAL M5086-2-16-9 81349 | | FT | | 1811 |
| 72 | 56 | PAOZZ | AFFZZ | AHHZZ | AFFZZ | | | | 1-CONTROL BOX ASSY 04306-0342 93568 70-4196 30554 | | EA | | 1 |
| 72 | 57 | PAOZZ | PAFZZ | | PAFZZ | | | 5305-00-036-6968 | 6-SCREW AND WASHER ASSY P15121-18 45722 69-662-18 30554 | | EA | | 137 |
| 72 | 58 | PAOZZ | PAFZZ | | PAFZZ | | | 5310-00-081-8087 | 6-NUT, SELF LOCKING MS21044N06 96906 | | FA | | 86 |
| 72 | 59 | PAOZZ | PAFZZ | | PAFZZ | | | 5310-00-983-8483 | 6-WASHER, FLAT MS27183-5 96906 | | EA | | 116 |
| 72 | 60 | XBOZZ | XBFZZ | XCHZZ | XC--- | | | | 1-PLATE, INSTRUCTION 04306-7269 93568 71-4520 30554 | | EA | | 1 |

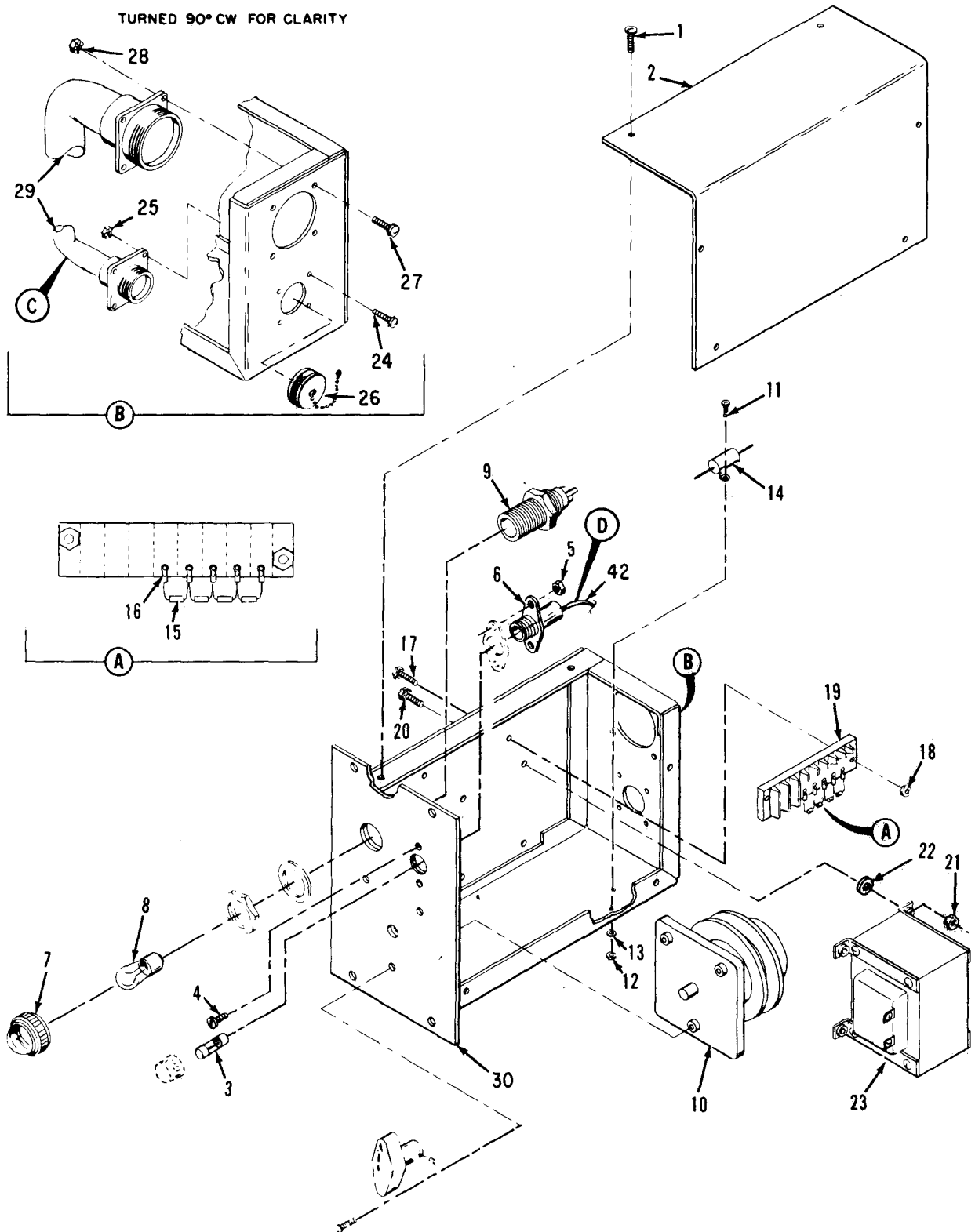

Figure 73. Control Box Assembly, Electric Heater, Winterization Kit (Regular) (Sheet 1 of 2)

| (1) ILLUS- TRATION | | (2) SMR CODE | | | | (3) USMC | | (4) | (5) DESCRIPTION | | (6) | (7) | (8) |
|--------------------------|-------------|-----------------|--------------|--------|-------|-------------|----------------|-----------------------------|--|----------------------|-----|--------------------------|-----------------------------|
| a | b | a | b | c | d | a | b | NATIONAL STOCK NUMBER | REF NUMBER & MFR CODE | USABLE ON CODE | U/M | QTY INC IN UNIT | USMC QTY PER EQUIP |
| FIG NO. | ITEM NO. | ARMY | AIR FORCE | NAVY | USMC | SSI | REPL FACTOR | | | | | | |
| | | | | | | | | | CONTROL BOX ASSEMBLY, ELECTRIC HEATER, WINTERIZATION KIT (REGULAR) | | | | |
| 73 | 1 | PAOZZ | PAFZZ | PAHZZ | PAFZZ | | | 5305-00-036-6968 | SCREW AND WASHER ASSY P15121-18 45722 69-662-18 30554 | | EA | 6 | 137 |
| 73 | 2 | XBOZZ | MFFBZ | XBIIZZ | XB--- | | | | COVER 04306-0344 93568 70-4198 30554 | | EA | 1 | 1 |
| 73 | 3 | PAOZZ | PAOZZ | PAHZZ | PAOZZ | | | 5920-00-230-9097 | FUSE, A18F2 F09A250V30A 81349 | | EA | 1 | 1 |
| 73 | 4 | PAOZZ | PAFZZ | PAHZZ | PAFZZ | | | 5305-00-036-6902 | SCREW AND WASHER ASSY P15121-36 45722 69-662-36 30554 | | EA | 2 | 22 |
| 73 | 5 | PAOZZ | PAFZZ | PAHZZ | PAFZZ | | | 5310-00-052-3632 | NUT AND WASHER ASSY 511-081800-00 78189 69-561-3 30554 | | EA | 2 | 78 |
| 73 | 6 | PAOZZ | PAFZZ | PAHZZ | PAFZZ | | | 5920-00-687-1896 | HOLDER, FUSE FHN23W 81349 04306-7263 93568 71-4867 30554 | | EA | 1 | 1 |
| 73 | 7 | PAOZZ | PAOZZ | OBHZZ | PAOZZ | | | 6210-00-067-8357 | LENS, INDICATOR LIGHT LC21YN3 81349 | | EA | 1 | 1 |
| 73 | 8 | PAOZZ | PAOZZ | PAHZZ | PAOZZ | | | 6240-00-143-3060 | LAMP MS15567-1 96906 | | EA | 1 | 3 |
| 73 | 9 | PAOZZ | PAFZZ | PAHZZ | PAFZZ | | | 6210-00-753-2289 | HOUSING INDICATOR LIGHT, A18DS11 LH80-1 81349 | | EA | 1 | 1 |
| 73 | 10 | PAOZZ | PAFZZ | PAHZZ | PAFZZ | | | 5930-00-483-0446 | SWITCH, A18S22 24201G2 82121 04306-7252 93568 70-4066 30554 | | EA | 1 | 1 |
| 73 | 11 | PAOZZ | PAFZZ | XB--- | PAFZZ | | | 5305-00-614-0286 | SCREW MS35265-4 96906 | | EA | 2 | 2 |
| 73 | 12 | PAOZZ | PAFZZ | PAHZZ | PAFZZ | | | 5310-00-934-9738 | NUT MS35649-222 96906 | | EA | 2 | 2 |
| 73 | 13 | PAOZZ | PAFZZ | PAHZZ | PAFZZ | | | 5310-00-543-5060 | WASHER, LOCK MS35338-39 96906 | | EA | 2 | 6 |
| 73 | 14 | PAOZZ | PAFZZ | PAHZZ | PAFZZ | | | 5905-00-522-7871 | RESISTOR, FIXED, WIREWOUND, 2.49K OHMS, 10 W, +/-1 A18R20 RER65F2491M 81349 | | EA | 1 | 1 |
| 73 | 15 | PAFZZ | PAFZZ | PAHZZ | PAFZZ | | | 5961-00-250-2978 | DIODE A18CR23 THRU A18CR26 BF8-20L 13327 04306-7259 93568 70-4097 30554 | | EA | 4 | 4 |
| 73 | 16 | PAFZZ | PAFZZ | PAHZZ | PAFZZ | | | 5940-00-204-8966 | LUG, TERMINAL MS25036-102 96906 | | EA | 8 | 84 |
| 73 | 17 | PAFZZ | PAFZZ | XBHZZ | PAFZZ | | | 5305-00-036-6976 | SCREW AND WASHER ASSY P15121-21 45722 69-662-21 30554 | | EA | 2 | 20 |
| 73 | 18 | PAFZZ | PAFZZ | PAHZZ | PAFZZ | | | 5310-00-934-9747 | NUT MS35649-262 96906 | | EA | 2 | 36 |

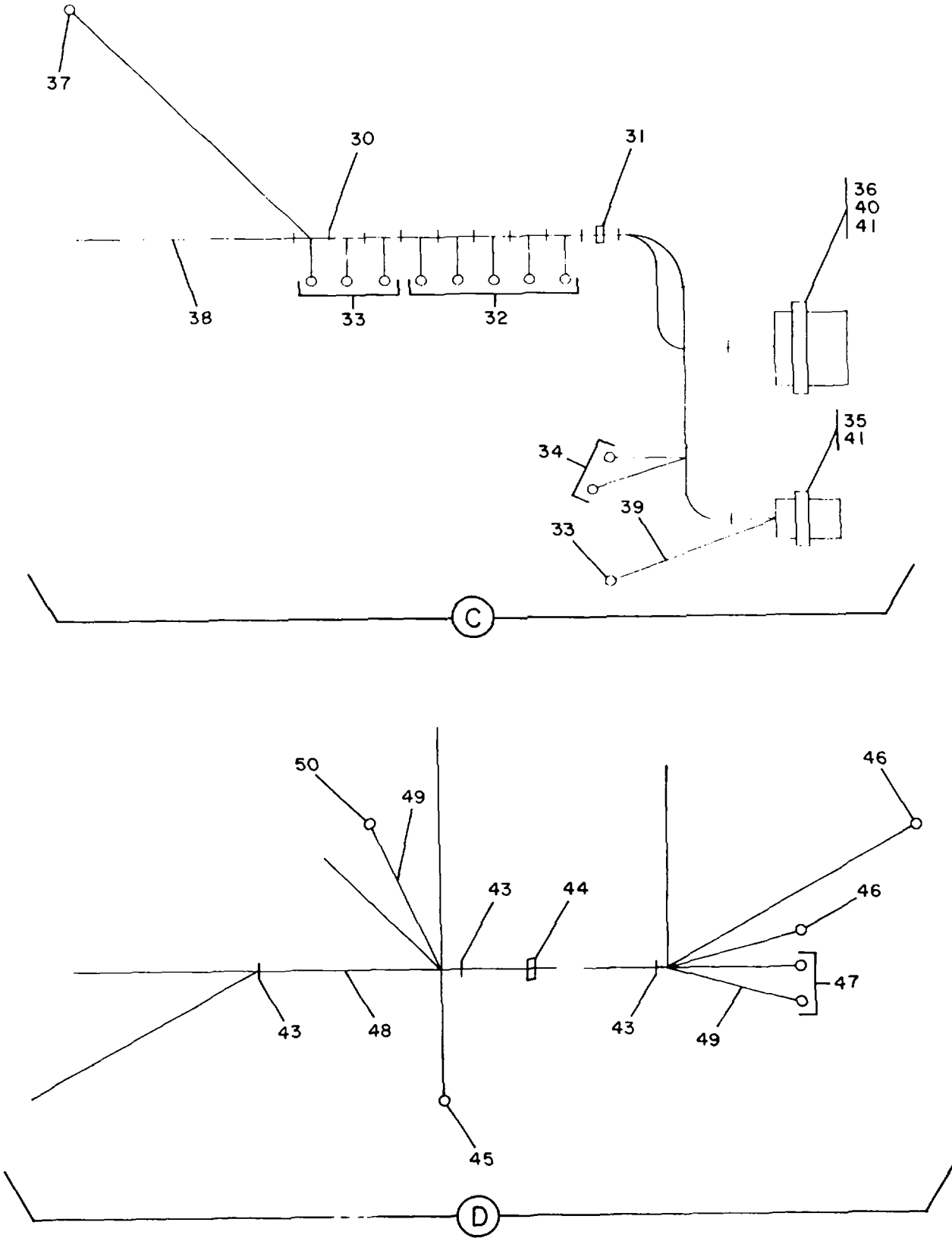

Figure 73. Control Box Assembly, Electric Heater, Winterization Kit (Regular) (Sheet 2 of 2)

| (1) ILLUS- TRATION | | (2) SMR CODE | | | | (3) USMC | | (4) | (5) DESCRIPTION | | (6) | (7) | (8) |
|--------------------------|-------------|-----------------|--------------|-------|-------|-------------|----------------|-----------------------------|---|----------------------|-----|--------------------------|-----------------------------|
| a | b | a | b | c | d | a | b | NATIONAL STOCK NUMBER | REF NUMBER & MFR CODE | USABLE ON CODE | U/M | QTY INC IN UNIT | USMC QTY PER EQUIP |
| FIG NO. | ITEM NO. | ARMY | AIR FORCE | NAVY | USMC | SSI | REPL FACTOR | | | | | | |
| | | | | | | | | | CONTROL BOX ASSEMBLY, ELECTRIC HEATER, WINTERIZATION KIT (REGULAR) | | | | |
| 73 | 19 | XBFZZ | PAOZZ | XBHZZ | XB--- | | | 5940-00-983-6049 | BOARD, TERMINAL, A18TB1 37TB8 81349 | | EA | 1 | 1 |
| 73 | 20 | PAFZZ | PAOZZ | PAHZZ | PAFZZ | | | 5305-00-038-3103 | SCREW AND WASHER ASSY P15121-35 45722 69-662-35 30554 | | EA | 4 | 20 |
| 73 | 21 | PAFZZ | PAOZZ | PAHZZ | PAFZZ | | | 5310-00-052-3632 | NUT AND WASHER ASSY 511-081800-00 78189 69-561-3 30554 | | EA | 4 | 78 |
| 73 | 22 | PAFZZ | PAOZZ | | PAFZZ | | | 5310-00-809-8544 | WASHER MS27183-7 96906 | | EA | 4 | 32 |
| 73 | 23 | PAFZZ | PAOZZ | PAHZZ | PAFZZ | | | 5950-00-236-0390 | TRANSFORMER, A18T1 00000-4840 93568 70-4065 30554 | | EA | 1 | 1 |
| 73 | 24 | PAOZZ | PAOZZ | PAHZZ | PAFZZ | | | 5305-00-036-6903 | SCREW AND WASHER ASSY P15121-4 45722 69-662-4 30554 | | EA | 4 | 36 |
| 73 | 25 | PAOZZ | PAOZZ | PAHZZ | PAFZZ | | | 5310-00-063-7415 | NUT AND WASHER ASSY 511-041800-00 78189 69-561-1 30554 | | EA | 4 | 78 |
| 73 | 26 | XBOZZ | PAOZZ | XBHZZ | XB--- | | | 5935-00-137-4671 | COVER, ELECTRICAL CONN. MS25043-16D 96906 | | EA | 1 | 1 |
| 73 | 27 | PAOZZ | PAOZZ | XBHZZ | PAFZZ | | | 5305-00-036-6976 | SCREW AND WASHER ASSY 69-662-21 30554 | | EA | 4 | 20 |
| 73 | 28 | PAOZZ | PAOZZ | PAHZZ | PAFZZ | | | 5310-00-063-7360 | NUT AND WASHER ASSY 511-061800-00 78189 69-561-2 30554 | | EA | 4 | 81 |
| 73 | 29 | PBOZZ | AFO | AHHHH | AFFZZ | | | | HARNES ASSY 70-4202 30554 CONSISTING OF | | EA | 1 | 1 |
| 73 | 30 | XBOZZ | PAOZZ | XBHZZ | XB--- | | | 5975-00-727-5153 | STRAP, TIEDOWN MS3367-4-9 96906 | | EA | V | V |
| 73 | 31 | PAOZZ | PAOZZ | XBHZZ | PAFZZ | | | 9905-00-893-3570 | BAND, MARKER MS39020-3 96906 | | EA | 1 | 8 |
| 73 | 32 | PAOZZ | PAOZZ | PAHZZ | PAFZZ | | | 5940-00-283-5280 | LUG, TERMINAL MS25036-106 96906 | | EA | 6 | 402 |
| 73 | 33 | PAOZZ | PAOZZ | PAHZZ | PAFZZ | | | 5940-00-482-1506 | LUG, TERMINAL 320634 00779 71-4924 30554 | | EA | 5 | 28 |
| 73 | 34 | PAOZZ | PAOZZ | PAHZZ | PAFZZ | | | 5940-00-143-4774 | LUG, TERMINAL MS25036-153 96906 | | EA | 2 | 30 |
| 73 | 35 | PAOZZ | PAOZZ | XBHZZ | PAFZZ | | | 5935-00-806-4588 | CONNECTOR, RECEPTACLE, A18J49 MS3102R16-10P 96906 | | EA | 1 | 2 |
| 73 | 36 | PAOZZ | PAOZZ | PAHZZ | PAFZZ | | | 5935-00-755-2892 | CONNECTOR, RECEPTACLE, A18J19 MS3102R28-9S 96906 | | EA | 1 | 1 |
| 73 | 37 | PAOZZ | PAOZZ | | PAFZZ | | | 5940-00-143-4775 | LUG, TERMINAL MS25036-156 96906 | | EA | 1 | 15 |
| 73 | 38 | PAOZZ | | MHHZZ | PAFZZ | | | 6145-00-578-7514 | WIRE, ELECTRICAL M5086-2-12-9 81349 | | FT | 5 | 341 |

| (1) ILLUS- TRATION | | (2) SMR CODE | | | | (3) USMC | | (4) | (5) DESCRIPTION | (6) | (7) QTY INC IN UNIT | (8) USMC QTY PER EQUIP |
|--------------------------|------------------|-----------------|-------------------|-----------|-----------|-------------|---------------------|-----------------------------|---|----------------------|---------------------------------|------------------------------------|
| a FIG NO. | b ITEM NO. | a ARMY | b AIR FORCE | c NAVY | d USMC | a SSI | b REPL FACTOR | NATIONAL STOCK NUMBER | REF NUMBER & MFR CODE | USABLE ON CODE | | |
| | | | | | | | | | CONTROL BOX ASSEMBLY, ELECTRIC HEATER, WINTERIZATION KIT (REGULAR) | | | |
| 73 | 39 | PAOZZ | PAOZZ | XBHZZ | PAFZZ | | | 6145-00-578-6605 | WIRE, ELECTRICAL M5086-2-16-9 81349 | | FT | 3 1811 |
| 73 | 40 | XBOZZ | PAOZZ | | PAFZZ | | | 5970-00-892-3391 | INSULATION .106 ID MIL1631 81349 | | FT | 1 2 |
| 73 | 41 | XBOZZ | PAOZZ | | PAFZZ | | | 5970-00-556-2717 | INSULATION .148 ID MIL1631 81349 | | FT | 1 2 |
| 73 | 42 | PBOZZ | AFO | AHHHH | AFFZZ | | | | HARNESSES 04306-8080 93568 71-4744 30554 CONSISTING OF | | EA | 1 1 |
| 73 | 43 | XBFZZ | PAOZZ | XBHZZ | XB--- | | | 5975-00-727-5153 | STRAP, TIEDOWN MS3367-4-9 96906 | | EA | V V |
| 73 | 44 | PAOZZ | PAOZZ | XBHZZ | PAFZZ | | | 9905-00-841-4445 | BAND, MARKER MS39020-2 96906 | | EA | 1 10 |
| 73 | 45 | PAOZZ | PAOZZ | PAHZZ | PAFZZ | | | 5940-00-143-4774 | LUG, TERMINAL MS25036-153 96906 | | EA | 2 30 |
| 73 | 46 | PAOZZ | PAOZZ | PAHZZ | PAFZZ | | | 5940-00-482-1506 | LUG, TERMINAL 320634 00779 71-4924 30554 | | EA | 2 28 |
| 73 | 47 | PAOZZ | PAOZZ | PAHZZ | PAFZZ | | | 5940-00-283-5280 | LUG, TERMINAL MS25036-106 96906 | | EA | 2 402 |
| 73 | 48 | PAOZZ | PAOZZ | MHHZZ | PAFZZ | | | 6145-00-578-6605 | WIRE, ELECTRICAL M5086-2-16-9 81349 | | FT | 2 1811 |
| 73 | 49 | PAOZZ | PAOZZ | MHHZZ | PAFZZ | | | 6145-00-578-7514 | WIRE, ELECTRICAL M5086-2-12-9 81349 | | FT | 4 341 |
| 73 | 50 | PAOZZ | PAOZZ | PAHZZ | PAFZZ | | | 5940-00-143-4775 | LUG, TERMINAL MS25036-156 96906 | | EA | 3 15 |
| 73 | 51 | XBOZZ | XB | XBHZZ | XB--- | | | | CHASSIS 04306-0343 93568 70-4197 30554 | | EA | 1 1 |

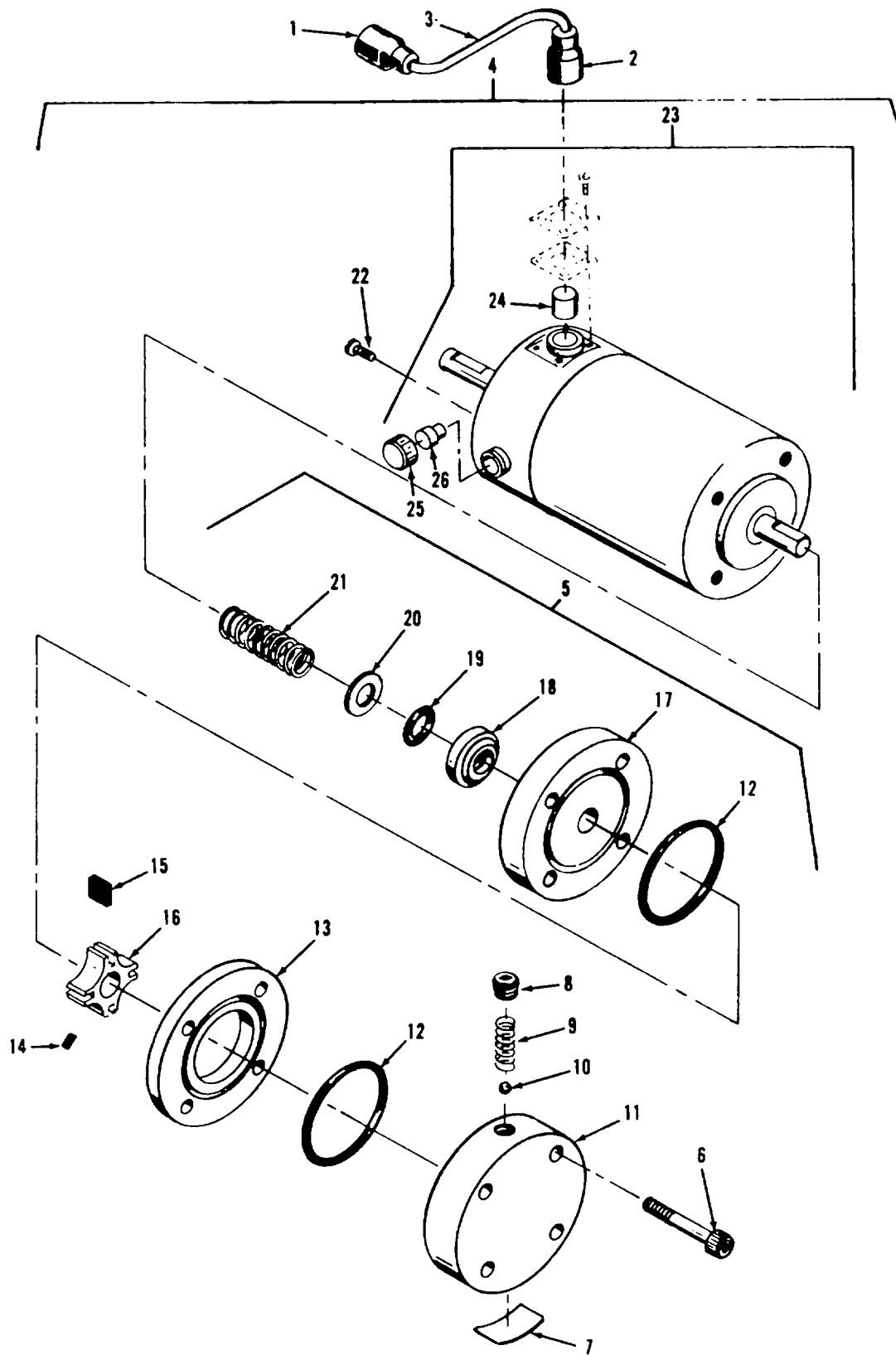

Figure 74. Pump Assembly

| (1) ILLUS- TRATION | | (2) SMR CODE | | | | (3) USMC | | (4) | (5) DESCRIPTION | (6) USABLE ON CODE | (7) QTY INC IN UNIT | (8) USMC QTY PER EQUIP |
|--------------------------|-------------|-----------------|--------------|-------|-------|-------------|----------------|-----------------------------|--|-----------------------------|---------------------------------|------------------------------------|
| a | b | a | b | c | d | a | b | NATIONAL STOCK NUMBER | REF NUMBER & MFR CODE | U/M | IN UNIT | PER EQUIP |
| FIG NO. | ITEM NO. | ARMY | AIR FORCE | NAVY | USMC | SSI | REPL FACTOR | | | | | |
| | | | | | | | | | PUMP ASSEMBLY, B6 | | | |
| 74 | 1 | PAOZZ | PAOZZ | PAHZZ | PAFZZ | | | 5935-00-115-2306 | CONNECTOR, PLUG MS27142-3 96906 | EA | 1 | 3 |
| 74 | 2 | XBOZZ | PAOZZ | XBHZZ | XB--- | | | 5935-00-691-5591 | SHELL, CONNECTOR 8724495 19207 | EA | 1 | 1 |
| 74 | 3 | PAOZZ | PAOZZ | XBHZZ | PAFZZ | | | 6145-00-578-6805 | WIRE, ELECTRICAL, 4 IN LG M5086-2-16-9 81349 | EA | 1 | 1811 |
| 74 | 4 | AFFFF | AFO | XAHHH | XA--- | | | | PUMP, MOTOR ASSY 04306-5010 93568 70-4048 30554 CONSISTING OF | EA | 1 | 1 |
| 74 | 5 | AFFZZ | PAOZZ | PAHHH | PAFFF | | | 4320-00-217-5827 | PUMP P400 64560 CONSISTING OF | EA | 1 | 1 |
| 74 | 6 | PAFZZ | PAOZZ | PAHZZ | PAFZZ | | | 5305-00-983-6656 | SCREW P401 64560 | EA | 4 | 8 |
| 74 | 7 | XBFZZ | MDO | MHHZZ | XC--- | | | | NAMEPLATE 8995 64560 | EA | 1 | 1 |
| 74 | 8 | XBFZZ | PAOZZ | XBHZZ | XB--- | | | 4730-01-103-4249 | PLUG 8652 64560 | EA | 1 | 1 |
| 74 | 9 | PAFZZ | PAOZZ | PAHZZ | PAFZZ | | | 5360-00-255-4410 | SPRING, RELIEF VALVE P403 64560 | EA | 1 | 1 |
| 74 | 10 | PAFZZ | PAOZZ | PAHZZ | PAFZZ | | | 3110-00-198-1050 | BALL P398 64560 | EA | 1 | 1 |
| 74 | 11 | XBFZZ | PAOZZ | XBHZZ | XB--- | | | 4320-01-181-1811 | PLATE P393 64560 | EA | 1 | 1 |
| 74 | 12 | PAFZZ | PAOZZ | PAHZZ | PAFZZ | | | 5330-00-222-0697 | PACKING, PREFORMED P408 64560 | EA | 2 | 1 |
| 74 | 13 | XBFZZ | PAOZZ | XBHZZ | XB--- | | | 2930-00-167-0444 | RING, CAM P392 64560 | EA | 1 | 1 |
| 74 | 14 | PAFZZ | PAOZZ | PAHZZ | PAFZZ | | | 5305-00-824-1643 | SETSCREW P397 64560 | EA | 1 | 1 |
| 74 | 15 | PAFZZ | PAOZZ | PAHZZ | PAFZZ | | | 2930-00-167-0443 | BLADE P395 64560 | EA | 4 | 4 |
| 74 | 16 | XBFZZ | PAOZZ | XBHZZ | XB--- | | | 4320-01-091-4068 | ROTOR P394 64560 | EA | 1 | 1 |
| 74 | 17 | XBFZZ | PAOZZ | XBHZZ | XB--- | | | 2930-00-167-0442 | ADAPTER P391 64560 | EA | 1 | 1 |
| 74 | 18 | PAFZZ | PAOZZ | PAHZZ | PAFZZ | | | 5330-00-230-9806 | CAGE, SEAL P406 64560 | EA | 1 | 1 |
| 74 | 19 | PAFZZ | PAOZZ | PAHZZ | PAFZZ | | | 5330-00-245-6656 | PACKING, PREFORMED P399 64560 | EA | 1 | 1 |
| 74 | 20 | PAFZZ | PAOZZ | PAHZZ | PAFZZ | | | 5310-00-237-7457 | WASHER, SEAL P405 64560 | EA | 1 | 1 |
| 74 | 21 | PAFZZ | PAOZZ | PAHZZ | PAFZZ | | | 5360-00-255-4408 | SPRING, SEAL P404 64560 | EA | 1 | 1 |
| 74 | 22 | PAFZZ | PAOZZ | PAHZZ | PAFZZ | | | 5305-00-983-6656 | SCREW P401 64560 | EA | 4 | 8 |

| (1) ILLUS- TRATION | | (2) SMR CODE | | | | (3) USMC | | (4) | (5) DESCRIPTION | (6) USABLE ON CODE | (7) QTY INC IN UNIT | (8) USMC QTY PER EQUIP |
|--------------------------|-------------|-----------------|--------------|-------|-------|-------------|----------------|-----------------------------|---|-----------------------------|---------------------------------|------------------------------------|
| a | b | a | b | c | d | a | b | NATIONAL STOCK NUMBER | REF NUMBER & MFR CODE | U/M | | |
| FIG NO. | ITEM NO. | ARMY | AIR FORCE | NAVY | USMC | SSI | REPL FACTOR | | | | | |
| | | | | | | | | | PUMP ASSEMBLY, B6 | | | |
| 74 | 23 | PAFZZ | PAOZZ | PAHHH | PAFFF | | | 6105-00-229-6846 | MOTOR ASSY P196N8 64560 CONSISTING OF | EA | 1 | 1 |
| 74 | 24 | PAFZZ | PAOZZ | PAHZZ | PAFZZ | | | 5910-00-577-1223 | CAPACITOR, FXD P1232NGB 00656 | EA | 1 | 1 |
| 74 | 25 | XBFZZ | PAOZZ | PAHZZ | PAFZZ | | | 5975-00-031-2249 | CAP BRUSH 14T3 62119 | EA | 2 | 2 |
| 74 | 26 | PAFZZ | PAOZZ | PAHZZ | PAFZZ | | | 5977-00-951-5446 | BRUSH AND SPRING ASSY 25A18A3 62119 | EA | 2 | 2 |

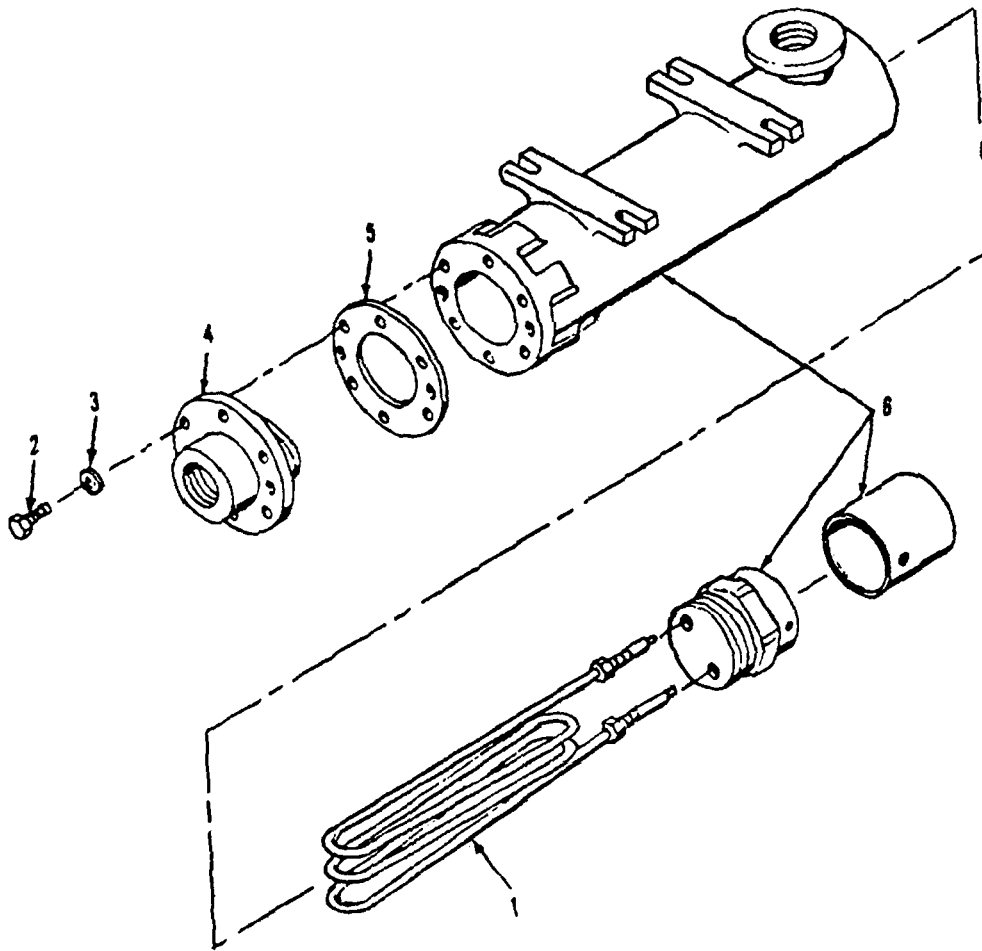

Figure 75. Electric Heater

| (1) ILLUS- TRATION | | (2) SMR CODE | | | | (3) USMC | | (4) | (5) DESCRIPTION | | (6) | (7) | (8) |
|--------------------------|-------------|-----------------|--------------|-------|-------|-------------|----------------|-----------------------------|---|----------------------|-----|--------------------------|-----------------------------|
| a | b | a | b | c | d | a | b | NATIONAL STOCK NUMBER | REF NUMBER & MFR CODE | USABLE ON CODE | U/M | QTY INC IN UNIT | USMC QTY PER EQUIP |
| FIG NO. | ITEM NO. | ARMY | AIR FORCE | NAVY | USMC | SSI | REPL FACTOR | | | | | | |
| 75 | 1 | PAOZZ | PAOZZ | PAHZZ | PAFZZ | | | 4540-00-860-9537 | ELECTRIC HEATER ELEMENT, HEATING F757 95408 | | EA | 1 | 1 |
| 75 | 2 | PAOZZ | PAOZZ | | PAFZZ | | | 5305-00-225-3839 | SCREW ASSY, INTAKE MS90725-8 96906 | | EA | 8 | 65 |
| 75 | 3 | PAOZZ | PAOZZ | | PAFZZ | | | 5310-00-582-5965 | WASHER MS35338-44 96906 | | EA | 8 | 260 |
| 75 | 4 | PAOZZ | PAOZZ | XBHZZ | XB--- | | | 2990-00-086-0817 | HEAD AND CHECK VALVE EC 95408 | | EA | 1 | 1 |
| 75 | 5 | PAOZZ | PAOZZ | PAHZZ | PAFZZ | | | 5330-00-818-9883 | GASKET GS10 95408 | | EA | 1 | 1 |
| 75 | 6 | PAOZZ | PAOZZ | XBHZZ | XB--- | | | 2990-00-886-0833 | TANK EB 95408 | | EA | 1 | 1 |

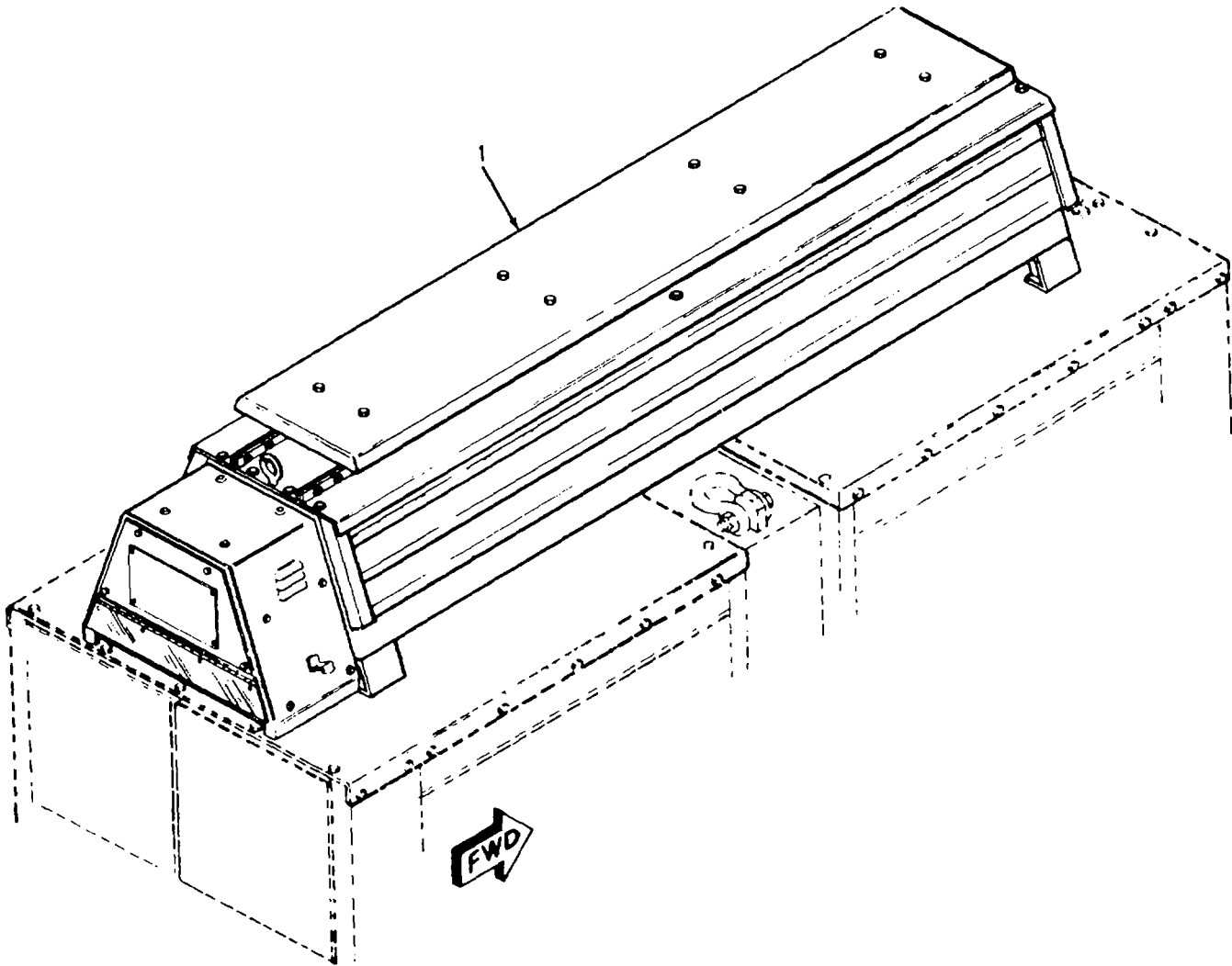

Figure 76. Dummy Load Kit

| (1) ILLUS- TRATION | | (2) SMR CODE | | | | (3) USMC | | (4) | (5) DESCRIPTION | USABLE ON CODE | (6) | (7) QTY INC IN UNIT | (8) USMC QTY PER EQUIP |
|--------------------------|------------------|-----------------|-------------------|-----------|-----------|-------------|---------------------|-----------------------------|--|----------------------|-----|---------------------------------|------------------------------------|
| a FIG NO. | b ITEM NO. | a ARMY | b AIR FORCE | c NAVY | d USMC | a SSI | b REPL FACTOR | NATIONAL STOCK NUMBER | REF NUMBER & MFR CODE | | U/M | | |
| 76 | 1 | XBOOH | | | | | | 6115-00-403-3762 | GROUP 12 - LOAD BANK DUMMY LOAD KIT COMPOSED OF 1-DUMMY LOAD ASSY 71-4860 30554 (NO LONGER BEING PROCURED) | | EA | | 1 |

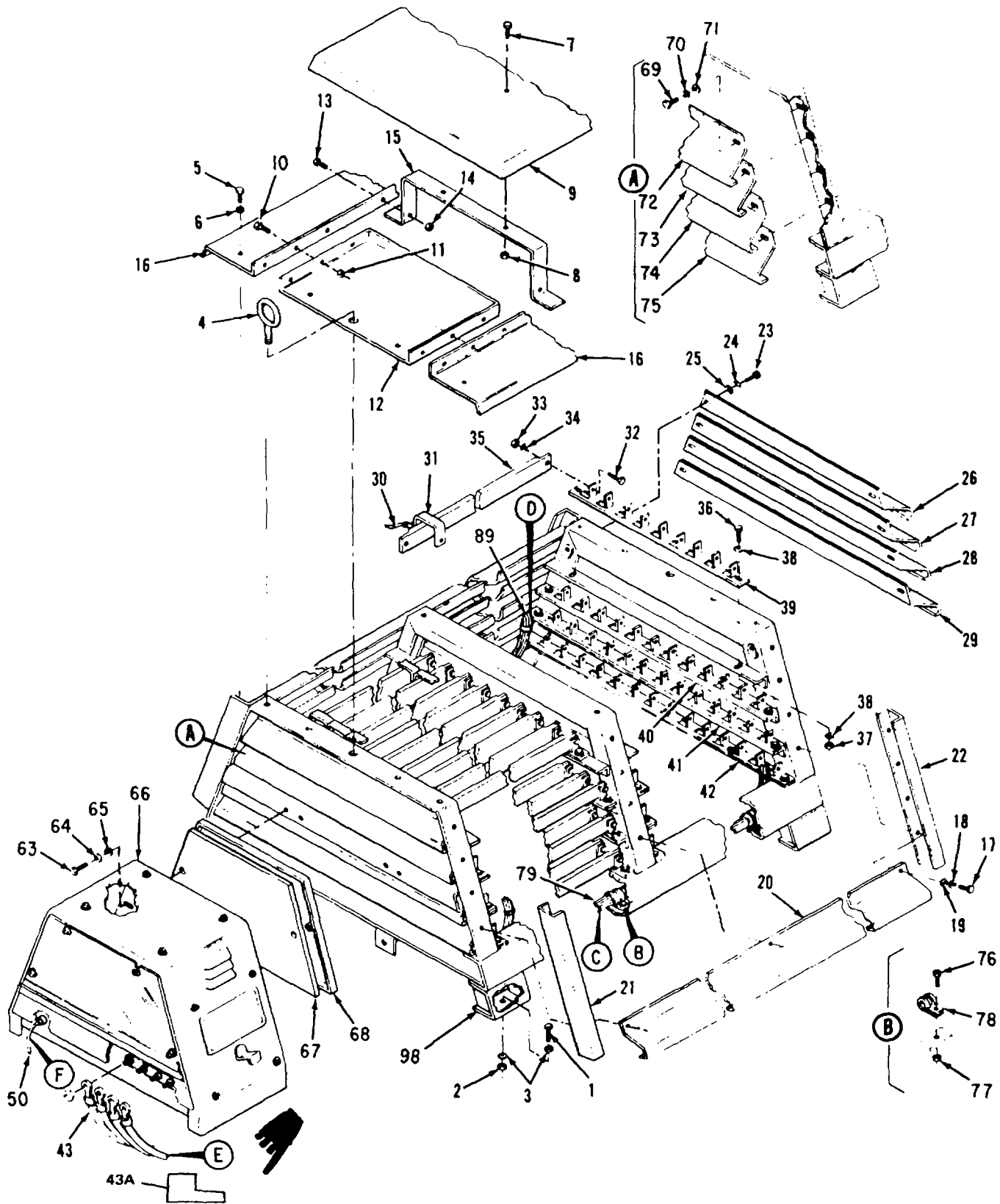

Figure 77. Dummy Load Kit Assembly, Dummy Load Kit (Sheet 1 of 4)

| (1) ILLUS- TRATION | | (2) SMR CODE | | | | (3) USMC | | (4) | (5) DESCRIPTION | | (6) | (7) | (8) |
|--------------------------|-------------|-----------------|--------------|-------|-------|-------------|----------------|-----------------------------|--|----------------------|-----|--------------------------|-----------------------------|
| a | b | a | b | c | d | a | b | NATIONAL STOCK NUMBER | REF NUMBER & MFR CODE | USABLE ON CODE | U/M | QTY INC IN UNIT | USMC QTY PER EQUIP |
| FIG NO. | ITEM NO. | ARMY | AIR FORCE | NAVY | USMC | SSI | REPL FACTOR | | | | | | |
| | | | | | | | | | DUMMY LOAD ASSEMBLY-DUMMY LOAD KIT, A28 | | | | |
| 77 | 1 | XAOZZ | PAFZZ | PAHZZ | PAFZZ | | | 5305-00-053-8993 | SCREW MS90725-112 | 96906 | EA | 4 | 4 |
| 77 | 2 | PAOZZ | PAFZZ | PAHZZ | PAOZZ | | | 5310-00-595-7421 | NUT MS17829-8C | 96906 | EA | 4 | 10 |
| 77 | 3 | PAOZZ | PAOZZ | PAHZZ | PAOZZ | | | 5310-00-809-5998 | WASHER MS27183-18 | 96906 | EA | 8 | 10 |
| 77 | 4 | XAOZZ | XBFBZ | XBHZZ | PAOZZ | | | 5306-00-050-0346 | BOLT, EYE SHOULDER MS51937-3 | 96906 | EA | 2 | 2 |
| 77 | 5 | PAOZZ | PAFZZ | PAHZZ | PAFZZ | | | 5305-00-068-0502 | SCREW MS90725-6 | 96906 | EA | 6 | 392 |
| 77 | 6 | PAOZZ | PAOZZ | PAHZZ | PAOZZ | | | 5310-00-582-5965 | WASHER, LOCK MS35338-44 | 96906 | EA | 6 | 260 |
| 77 | 7 | PAFZZ | PAFZZ | PAHZZ | PAFZZ | | | 5305-00-068-0501 | SCREW MS90725-5 | 96906 | EA | 8 | 155 |
| 77 | 8 | XAOZZ | PAFZZ | PAHZZ | PAFZZ | | | 5310-00-483-8792 | NUT MS17829-4C | 96906 | EA | 8 | 452 |
| 77 | 9 | XAOZZ | MFFBZ | XBHZZ | XB--- | | | | COVER 71-4659 | 30554 | EA | 1 | 1 |
| 77 | 10 | PAFZZ | PAFZZ | PAHZZ | PAFZZ | | | 5305-00-068-0501 | SCREW MS90725-5 | 96906 | EA | 12 | 155 |
| 77 | 11 | XAOZZ | PAFZZ | PAHZZ | PAFZZ | | | 5310-00-483-8792 | NUT MS17829-4C | 96906 | EA | 12 | 452 |
| 77 | 12 | XAOZZ | MFFBZ | XBHZZ | XB--- | | | | PAN, SPLASH 71-4773 | 30554 | EA | 2 | 2 |
| 77 | 13 | PAFZZ | PAFZZ | PAHZZ | PAFZZ | | | 5305-00-068-0501 | SCREW MS90725-5 | 96906 | EA | 8 | 155 |
| 77 | 14 | XAOZZ | PAFZZ | PAHZZ | PAFZZ | | | 5310-00-483-8792 | NUT MS17829-4C | 96906 | EA | 8 | 452 |
| 77 | 15 | XAOZZ | MFFBZ | XBHZZ | XB--- | | | | BRACKET 71-4774 | 30554 | EA | 4 | 4 |
| 77 | 16 | XAOZZ | MFFBZ | XBHZZ | XB--- | | | | RAIL, SIDE 71-4772 | 30554 | EA | 2 | 2 |
| 77 | 17 | PAOZZ | PAFZZ | PAHZZ | PAFZZ | | | 5305-00-068-0502 | SCREW MS90725-6 | 96906 | EA | 24 | 392 |
| 77 | 18 | PAOZZ | PAOZZ | PAHZZ | PAOZZ | | | 5310-00-582-5965 | WASHER, LOCK MS35338-44 | 96906 | EA | 24 | 260 |
| 77 | 19 | PAFZZ | PAFZZ | XBHZZ | PAFZZ | | | 5310-00-809-4058 | WASHER MS27183-10 | 96906 | EA | 24 | 591 |
| 77 | 20 | XAOZZ | MFFBZ | XBHZZ | XB--- | | | | PANEL, VENTILATOR SIDES 71-4655 | 30554 | EA | 8 | 8 |
| 77 | 21 | XAOZZ | MFFBZ | XBHZZ | XB--- | | | | CHANNEL 71-4658-01 | 30554 | EA | 2 | 2 |
| 77 | 22 | XAOZZ | MFFBZ | XBHZZ | XB--- | | | | CHANNEL 71-4658-02 | 30554 | EA | 2 | 2 |

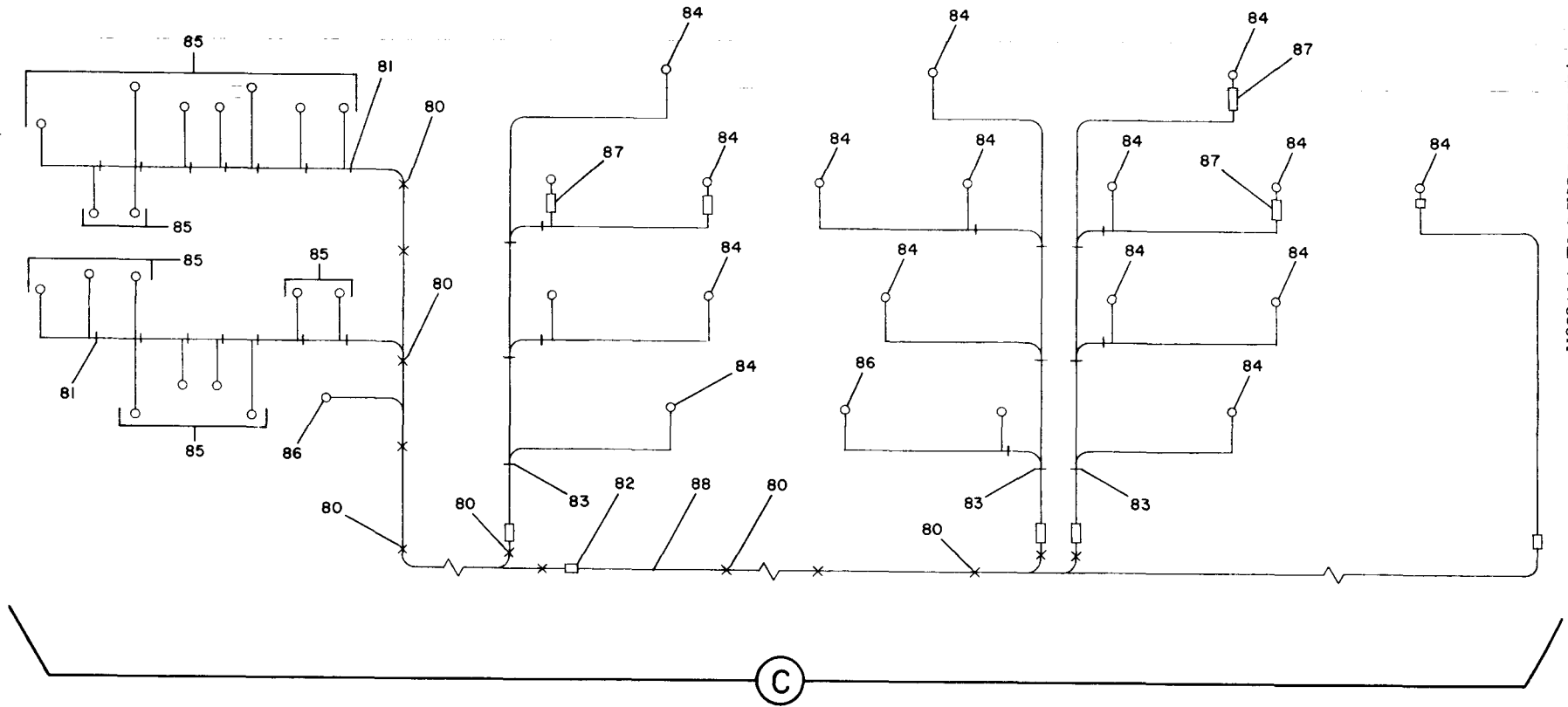

Figure 77. Dummy Load Kit Assembly, Dummy Load Kit (Sheet 2 of 4)

| (1) ILLUS- TRATION | | (2) SMR CODE | | | | (3) USMC | | (4) | (5) DESCRIPTION | | (6) | (7) | (8) |
|--------------------------|-------------|-----------------|--------------|-------|-------|-------------|----------------|-----------------------------|--|----------------------|-----|--------------------------|-----------------------------|
| a | b | a | b | c | d | a | b | NATIONAL STOCK NUMBER | REF NUMBER & MFR CODE | USABLE ON CODE | U/M | QTY INC IN UNIT | USMC QTY PER EQUIP |
| FIG. NO. | ITEM NO. | ARMY | AIR FORCE | NAVY | USMC | SSI | REPL FACTOR | | | | | | |
| | | | | | | | | | DUMMY LOAD ASSEMBLY-- DUMMY LOAD KIT, A28 | | | | |
| 77 | 23 | PAOZZ | PAFZZ | PAHZZ | PAFZZ | | | 5305-00-068-0502 | SCREW MS90725-6 | 96906 | EA | 8 | 392 |
| 77 | 24 | PAOZZ | PAOZZ | PAHZZ | PAOZZ | | | 5310-00-582-5965 | WASHER, LOCK MS35338-44 | 96906 | EA | 8 | 260 |
| 77 | 25 | PAFZZ | PAFZZ | XBHZZ | PAFZZ | | | 5310-00-809-4058 | WASHER MS27183-10 | 96906 | EA | 8 | 591 |
| 77 | 26 | XAOZZ | MFFBZ | XBHZZ | XB--- | | | | PANEL, VENTILATOR END 71-4657-04 | 30554 | EA | 1 | 2 |
| 77 | 27 | XAOZZ | MFFBZ | XBHZZ | XB--- | | | | PANEL, VENTILATOR END 71-4657-05 | 30554 | EA | 1 | 2 |
| 77 | 28 | XAOZZ | MFFBZ | XBHZZ | XB--- | | | | PANEL, VENTILATOR END 71-4657-06 | 30554 | EA | 1 | 2 |
| 77 | 29 | XAOZZ | MFFBZ | XBHZZ | XB--- | | | | PANEL, VENTILATOR END 71-4657-07 | 30554 | EA | 1 | 2 |
| 77 | 30 | XAOZZ | AFFZZ | AHHZZ | AFFZZ | | | | LEAD, ELECTRICAL 71-4780-01 | 30554 | EA | 14 | 14 |
| | | | | | | | | | 71-4780-02 | 30554 | EA | 1 | 1 |
| 77 | 31 | XAOZZ | MFFBZ | XBHZZ | XB--- | | | | STRAP, ELECTRICAL 71-4790 | 30554 | EA | 140 | 140 |
| 77 | 32 | PAOZZ | PAFZZ | PAHZZ | PAFZZ | | | 5305-00-068-0502 | SCREW MS90725-6 | 96906 | EA | 192 | 392 |
| 77 | 33 | XAOZZ | PAFZZ | PAHZZ | PAFZZ | | | 5310-00-483-8792 | NUT MS17829-4C | 96906 | EA | 192 | 452 |
| 77 | 34 | PAFZZ | PAFZZ | XBHZZ | PAFZZ | | | 5310-00-809-4058 | WASHER MS27183-10 | 96906 | EA | 192 | 591 |
| 77 | 35 | XAOZZ | PAFZZ | PAHZZ | PAFZZ | | | 4540-00-917-4789 | HEATER 70-4047 SD1501 | 30554 04718 | EA | 96 | 96 |
| 77 | 36 | PAOZZ | PAFZZ | PAHZZ | PAFZZ | | | 5305-00-068-0502 | SCREW MS90725-6 | 96906 | EA | 32 | 392 |
| 77 | 37 | XAOZZ | PAFZZ | PAHZZ | PAFZZ | | | 5310-00-483-8792 | NUT MS17829-4C | 96906 | EA | 32 | 452 |
| 77 | 38 | PAFZZ | PAFZZ | XBHZZ | PAFZZ | | | 5310-00-809-4058 | WASHER MS27183-10 | 96906 | EA | 64 | 591 |
| 77 | 39 | XAOZZ | XBFBZ | XBHZZ | XB--- | | | | SUPPORT, RESISTOR 71-4651 | 30554 | EA | 4 | 4 |
| 77 | 40 | XAOZZ | XBFBZ | XBHZZ | XB--- | | | | SUPPORT, RESISTOR 71-4664 | 30554 | EA | 4 | 4 |
| 77 | 41 | XAOZZ | XBFBZ | XBHZZ | XB--- | | | | SUPPORT, RESISTOR 71-4665 | 30554 | EA | 4 | 4 |
| 77 | 42 | XAOZZ | XBFBZ | XBHZZ | XB--- | | | | SUPPORT, RESISTOR 71-4667 | 30554 | EA | 4 | 4 |
| 77 | 43 | XAOZZ | AFFFF | AHHZZ | AFFZZ | | | | CABLE ASSY 71-4783 CONSISTING OF | 30554 | EA | 1 | 1 |
| 77 | 43A | PAOZZ | PAOZZ | PAOZZ | PAOZZ | | | 5975-00-553-7077 | NIPPLE, CABLE | | EA | 4 | 4 |
| 77 | 44 | PAOZZ | PAFZZ | XBHZZ | PAFZZ | | | 5975-00-497-2158 | STRAP, TIEDOWN MS3367-1-9 | 96906 | EA | 33 | V |

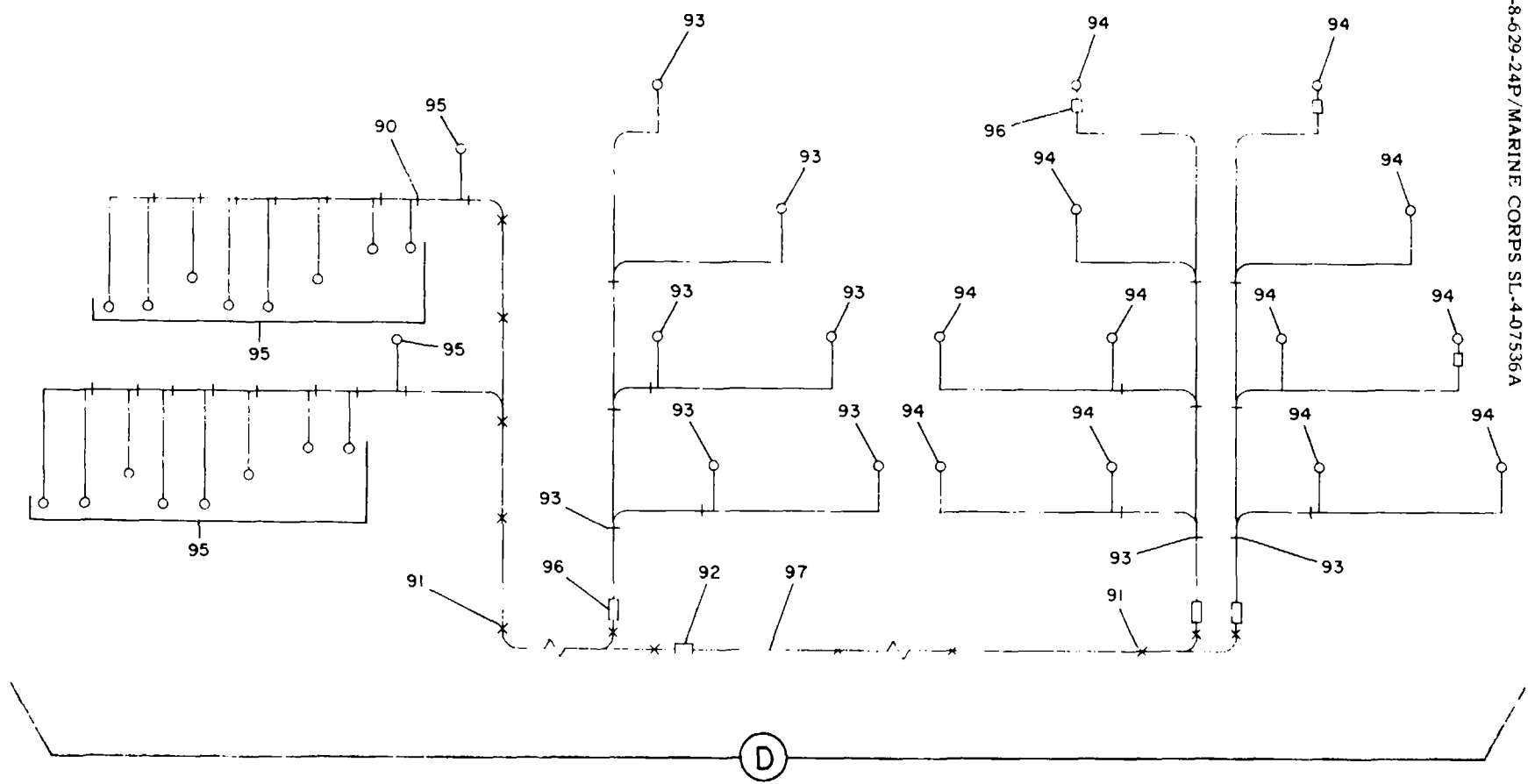

Figure 77. Dummy Load Kit Assembly, Dummy Load Kit (Sheet 3 of 4)

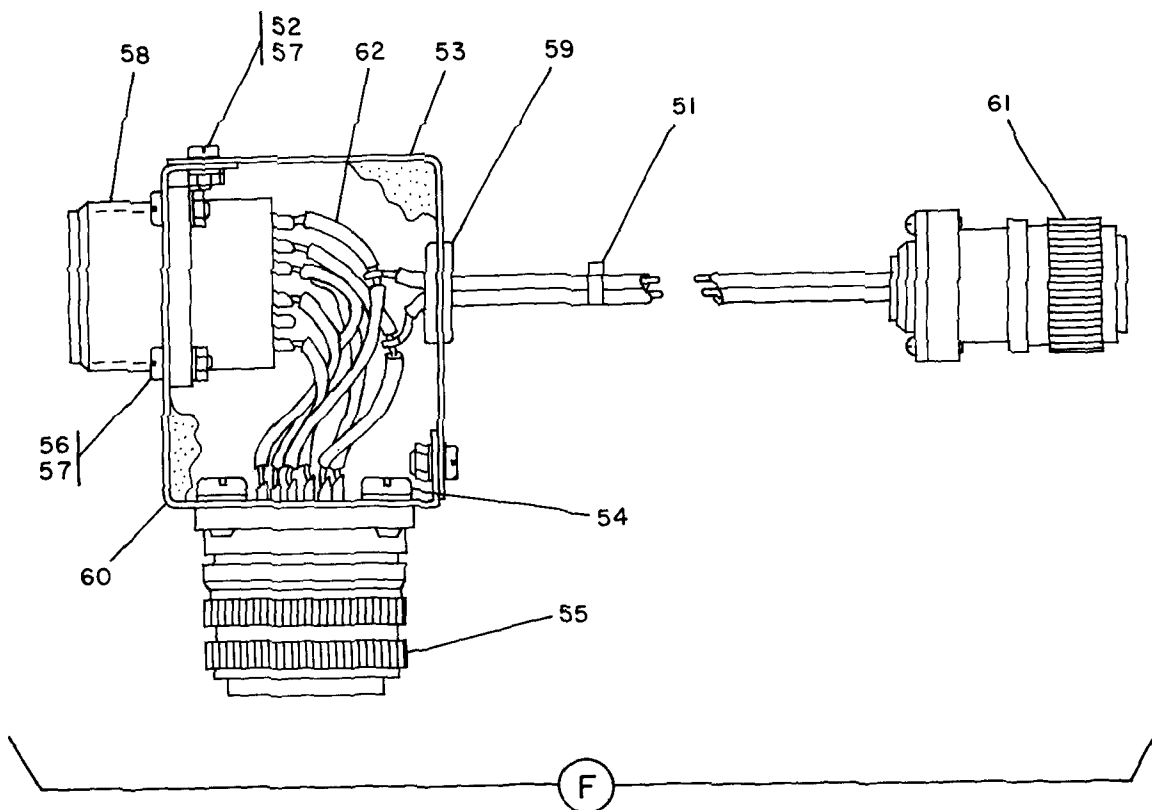
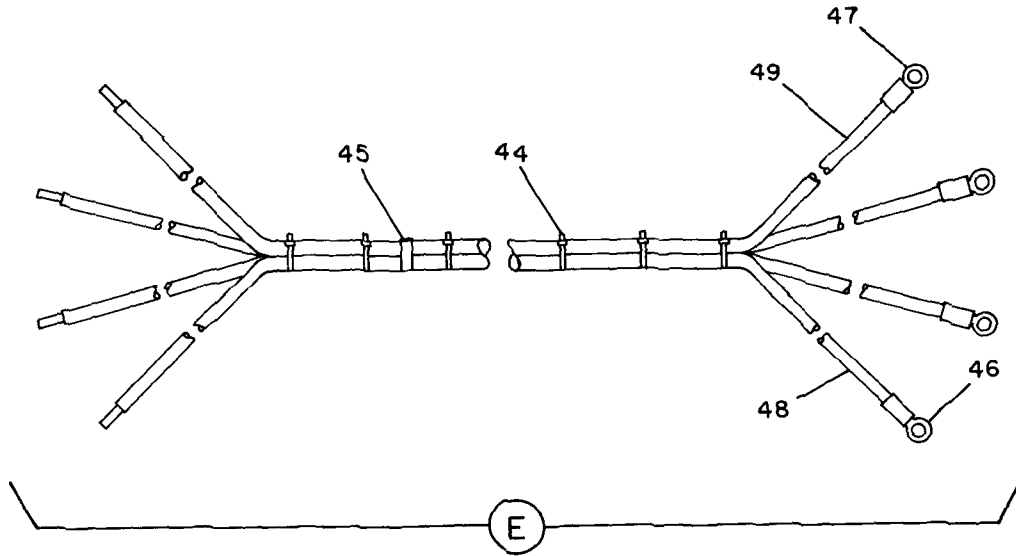

Figure 77. Dummy Load Kit Assembly, Dummy Load Kit (Sheet 4 of 4)

| (1) ILLUS- TRATION | | (2) SMR CODE | | | | (3) USMC | | (4) | (5) DESCRIPTION | | (6) | (7) | (8) |
|--------------------------|------------------|-----------------|-------------------|-----------|-----------|-------------|---------------------|-----------------------------|--|----------------------|-----|--------------------------|-----------------------------|
| a FIG. NO. | b ITEM NO. | a ARMY | b AIR FORCE | c NAVY | d USMC | a SSI | b REPL FACTOR | NATIONAL STOCK NUMBER | REF NUMBER & MFR CODE | USABLE ON CODE | U/M | QTY INC IN UNIT | USMC QTY PER EQUIP |
| | | | | | | | | | DUMMY LOAD ASSEMBLY - DUMMY LOAD KIT, A28 | | | | |
| 77 | 45 | PAFZZ | XBFZZ | XBHZZ | PAFZZ | | | 9905-00-945-7637 | BAND, MARKER MS39030-4 | 96906 | EA | 1 | 10 |
| 77 | 46 | PAFZZ | PAFZZ | | PAFZZ | | | 5940-00-636-7891 | LUG, TERMINAL 71-4906-03 | 30554 | EA | 1 | 13 |
| 77 | 47 | XAFZZ | PAFZZ | PAHZZ | PAFZZ | | | 5940-00-113-8201 | LUG, TERMINAL MS25036-137 | 96906 | EA | 3 | 3 |
| 77 | 48 | PAFZZ | PAFZZ | PAHZZ | PAFZZ | | | 6145-00-578-6594 | WIRE, ELECTRICAL NO. 6 M5086-2-6-9 | 81349 | IN | 120 | 164 |
| 77 | 49 | XAFZZ | MFFZZ | MHHZZ | PAFZZ | | | 6145-00-578-6600 | WIRE, ELECTRICAL NO 00 M5086-2-02-9 | | IN | 382 | 382 |
| 77 | 50 | XAFZZ | AFFFF | AHHZZ | PAFZZ | | | | CABLE ASSY 71-4762 CONSISTING OF | 30554 | EA | 1 | 1 |
| 77 | 51 | PAOZZ | PAFZZ | XBHZZ | PAFZZ | | | 5975-00-497-2158 | STRAP, TIEDOWN MS3367-1-9 | 96906 | EA | 43 | V |
| 77 | 52 | XAFZZ | PAFZZ | PAHZZ | XB... | | | 5305-00-224-1095 | SCREW AND WASHER ASSY 69-662-1 | 30554 | EA | 4 | 4 |
| 77 | 53 | XAFZZ | MFFBZ | XBHZZ | XB... | | | | COVER, CONNECTOR MOUNTING 71-4763 | 30554 | EA | 1 | 1 |
| 77 | 54 | XAFZZ | PAFZZ | PAHZZ | XB... | | | 5305-00-245-4067 | SCREW AND WASHER ASSY P15121-47 69-662-47 | 45722 30554 | EA | 4 | 4 |
| 77 | 55 | XAFZZ | PAFZZ | PAHZZ | PAFZZ | | | 5935-00-259-7000 | CONNECTOR, PLUG 71-4923 | 30554 | EA | 1 | 1 |
| 77 | 56 | XAFZZ | PAFZZ | PAHZZ | XB... | | | 5305-00-038-3089 | SCREW AND WASHER ASSY P15121-3 69-662-3 | 45722 30554 | EA | 4 | 12 |
| 77 | 57 | XAFZZ | PAFZZ | PAHZZ | XB... | | | 5310-00-063-7415 | NUT AND WASHER ASSY 511-041800-00 69-561-1 | 78189 30554 | EA | 4 | 78 |
| 77 | 58 | XAFZZ | PAFZZ | XBHZZ | PAFZZ | | | 5935-00-755-2787 | CONNECTOR, RECEPTACLE MS3102R20-29P | 96906 | EA | 1 | 1 |
| 77 | 59 | XAFZZ | PAFZZ | PAHZZ | PAFZZ | | | 5325-00-838-6189 | GROMMET, RUBBER MS35490-5 | 96906 | EA | 1 | 1 |
| 77 | 60 | XAFZZ | MFFBZ | XBHZZ | XB... | | | | BRACKET, CONNECTOR MOUNTING 71-4768 | 30554 | EA | 1 | 1 |
| 77 | 61 | XAFZZ | PAFZZ | PAHZZ | PAFZZ | | | 5935-00-813-4716 | CONNECTOR, PLUG MS3106R10SL3S | 96906 | EA | 1 | 1 |
| 77 | 62 | PAOZZ | MFFZZ | XBHZZ | PAFZZ | | | 6145-00-578-6605 | WIRE, ELECTRICAL M5086-2-16-9 | 81349 | FT | 29 | 1811 |
| 77 | 63 | PAFZZ | PAFZZ | PAHZZ | PAFZZ | | | 5306-00-225-8501 | SCREW MS90725-37 | 96906 | EA | 2 | 5 |
| 77 | 64 | PAOZZ | PAFZZ | PAHZZ | PAOZZ | | | 5310-00-407-9566 | WASHER, LOCK MS35338-45 | 96906 | EA | 4 | 217 |
| 77 | 65 | PAOZZ | PAFZZ | PAHZZ | PAOZZ | | | 5310-00-081-4219 | WASHER MS27183-12 | 96906 | EA | 4 | 96 |

| (1) ILLUS- TRATION | | (2) SMR CODE | | | | (3) USMC | | (4) | (5) DESCRIPTION | | (6) | (7) | (8) |
|--------------------------|-------------|-----------------|--------------|-------|-------|-------------|----------------|-----------------------------|---|----------------------|-----|--------------------------|-----------------------------|
| a | b | a | b | c | d | a | b | NATIONAL STOCK NUMBER | REF NUMBER & MFR CODE | USABLE ON CODE | U/M | QTY INC IN UNIT | USMC QTY PER EQUIP |
| FIG NO. | ITEM NO. | ARMY | AIR FORCE | NAVY | USMC | SSI | REPL FACTOR | | | | | | |
| | | | | | | | | | DUMMY LOAD ASSEMBLY - DUMMY LOAD KIT, A28 | | | | |
| 77 | 66 | XAOZZ | AFFFF | AHHZZ | AFFZZ | | | | CONTROL BOX ASSY 71-4661 | 30554 | EA | 1 | 1 |
| 77 | 67 | XAOZZ | MFFBZ | XBHZZ | XB--- | | | | FIREWALL 71-4666 | 30554 | EA | 1 | 1 |
| 77 | 68 | XAOZZ | XBFBZ | XBHZZ | XB--- | | | | PANEL, END 71-4668 | 30554 | EA | 1 | 1 |
| 77 | 69 | PAOZZ | PAFZZ | PAHZZ | PAFZZ | | | 5305-00-068-0502 | SCREW MS90725-6 | 96906 | EA | 8 | 392 |
| 77 | 70 | PAOZZ | PAOZZ | PAHZZ | PAOZZ | | | 5310-00-582-5965 | WASHER, LOCK MS35338-44 | 96906 | EA | 8 | 260 |
| 77 | 71 | PAFZZ | PAFZZ | XBHZZ | PAFZZ | | | 5310-00-809-4058 | WASHER MS27183-10 | 96906 | EA | 8 | 591 |
| 77 | 72 | XAFZZ | MFFBZ | XBHZZ | XB--- | | | | PANEL, VENTILATOR END 71-4657-04 | 30554 | EA | 1 | 2 |
| 77 | 73 | XAFZZ | MFFBZ | XBHZZ | XB--- | | | | PANEL, VENTILATOR END 71-4657-05 | 30554 | EA | 1 | 2 |
| 77 | 74 | XAFZZ | MFFBZ | XBHZZ | XB--- | | | | PANEL, VENTILATOR 71-4657-06 | 30554 | EA | 1 | 2 |
| 77 | 75 | XAFZZ | MFFBZ | XBHZZ | XB--- | | | | PANEL, VENTILATOR END 71-4657-07 | 30554 | EA | 1 | 2 |
| 77 | 76 | PAFZZ | PAFZZ | PAHZZ | PAFZZ | | | 5305-00-068-0501 | SCREW MS90725-5 | 96906 | EA | 6 | 155 |
| 77 | 77 | XAFZZ | PAFZZ | PAHZZ | PAFZZ | | | 5310-00-483-8792 | NUT MS17829-4C | 96906 | EA | 6 | 452 |
| 77 | 78 | XBOZZ | PAFZZ | PAHZZ | PAFZZ | | | 5340-00-984-8541 | CLAMP, CUSHIONED MS21333-106 | 96906 | EA | 6 | 9 |
| 77 | 79 | XAFZZ | AFFFF | AHHZZ | AFFZZ | | | | HARNES ASSY, RIGHT 71-4743 CONSISTING OF | 30554 | EA | 1 | 1 |
| 77 | 80 | PAOZZ | PAFZZ | XBHZZ | PAFZZ | | | 5975-00-497-2158 | STRAP, TIEDOWN MS3367-1-9 | 96906 | EA | V | V |
| 77 | 81 | PAOZZ | PAFZZ | XBHZZ | PAFZZ | | | 5975-00-727-5153 | STRAP, TIEDOWN MS3367-4-9 | 96906 | EA | V | V |
| 77 | 82 | PAOZZ | XBFBZ | XBHZZ | PAFZZ | | | 9905-00-752-4649 | BAND, MARKER MS39020-1 | 96906 | EA | 1 | 4 |
| 77 | 83 | XAOZZ | XBFFF | XBHZZ | PAFZZ | | | 9905-00-945-7837 | BAND MS39020-4 | 96906 | EA | V | V |
| 77 | 84 | XAOZZ | PAFZZ | PAHZZ | PAFZZ | | | 5940-00-114-1300 | LUG, TERMINAL MS20659-105 | 96906 | EA | 19 | 37 |
| 77 | 85 | XAOZZ | PAFZZ | PAHZZ | PAFZZ | | | 5940-00-113-8183 | LUG, TERMINAL MS25036-113 | 96906 | EA | 18 | 59 |
| 77 | 86 | PAOZZ | PAFZZ | PAHZZ | PAFZZ | | | 5940-00-682-2445 | LUG, TERMINAL MS25036-158 | 96906 | EA | 1 | 5 |
| 77 | 87 | XAOZZ | MFFZZ | XBHZZ | XB--- | | | | SLEEVING, FIBERGLASS .135 ID 71-4927 TYPE1250 NO. 8 | 30554 91094 | FT | 14 | 142 |

| (1) ILLUS- TRATION | | (2) SMR CODE | | | | (3) USMC | | (4) | (5) DESCRIPTION | | (6) | (7) | (8) |
|--------------------------|-------------|-----------------|--------------|-------|-------|-------------|----------------|-----------------------------|--------------------------|---|-----|--------------------------|-----------------------------|
| a | b | a | b | c | d | a | b | NATIONAL STOCK NUMBER | REF NUMBER & MFR CODE | USABLE ON CODE | U/M | QTY INC IN UNIT | USMC QTY PER EQUIP |
| FIG. NO. | ITEM NO. | ARMY | AIR FORCE | NAVY | USMC | SSI | REPL FACTOR | | | | | | |
| | | | | | | | | | | DUMMY LOAD ASSEMBLY - DUMMY LOAD KIT, A28 | | | |
| 77 | 88 | XAOZZ | MFFZZ | MHHZZ | PAFZZ | | | | | WIRE, ELECTRICAL MILW16878-4TYPEE1 81349 | FT | 143 | 143 |
| 77 | 89 | XAOZZ | AFFFF | AHHZZ | AFFZZ | | | | | HARNASS ASSY, LEFT 71-4742 30554 CONSISTING OF | EA | 1 | 1 |
| 77 | 90 | PAOZZ | PAFZZ | XBHZZ | PAFZZ | | | 5975-00-727-5153 | | STRAP, TIEDOWN MS3367-4-9 96906 | EA | V | V |
| 77 | 91 | PAOZZ | PAFZZ | XBHZZ | PAFZZ | | | 5975-00-497-2158 | | STRAP, TIEDOWN MS3367-1-9 96906 | EA | V | V |
| 77 | 92 | PAOZZ | XBFFZ | XBHZZ | PAFZZ | | | 9905-00-752-4649 | | BAND, MARKER MS39020-1 96906 | EA | 1 | 4 |
| 77 | 93 | XAOZZ | XBFFF | XBHZZ | PAFZZ | | | 9905-00-945-7637 | | BAND MS39020-4 96906 | EA | V | V |
| 77 | 94 | XAOZZ | PAFZZ | PAHZZ | PAFZZ | | | 5940-00-114-1300 | | LUG, TERMINAL MS20659-105 96906 | EA | 18 | 37 |
| 77 | 95 | XAOZZ | PAFZZ | PAHZZ | PAFZZ | | | 5940-00-113-8183 | | LUG, TERMINAL MS25036-113 96906 | EA | 18 | 59 |
| 77 | 96 | XAOZZ | PAFZZ | | PAFZZ | | | | | SLEEVING, FIBERGLASS .135 ID 71-4927 30554 TYPE1250 NO. 8 91094 | IN | 128 | 142 |
| 77 | 97 | XAOZZ | PAFZZ | | PAFZZ | | | 6145-00-548-0969 | | WIRE, ELECTRICAL MILW16878- 4ATYPEE 81349 | IN | 136 | 136 |
| 77 | 98 | XAFZZ | XBFBZ | XBHZZ | XB... | | | | | FRAME ASSY 71-4663 30554 | EA | 1 | 1 |
| 77 | 99 | PAFZZ | PAFZZ | PAHZZ | PAFZZ | | | 5306-00-225-8499 | | SCREW MS90725-34 | EA | 2 | 2 |

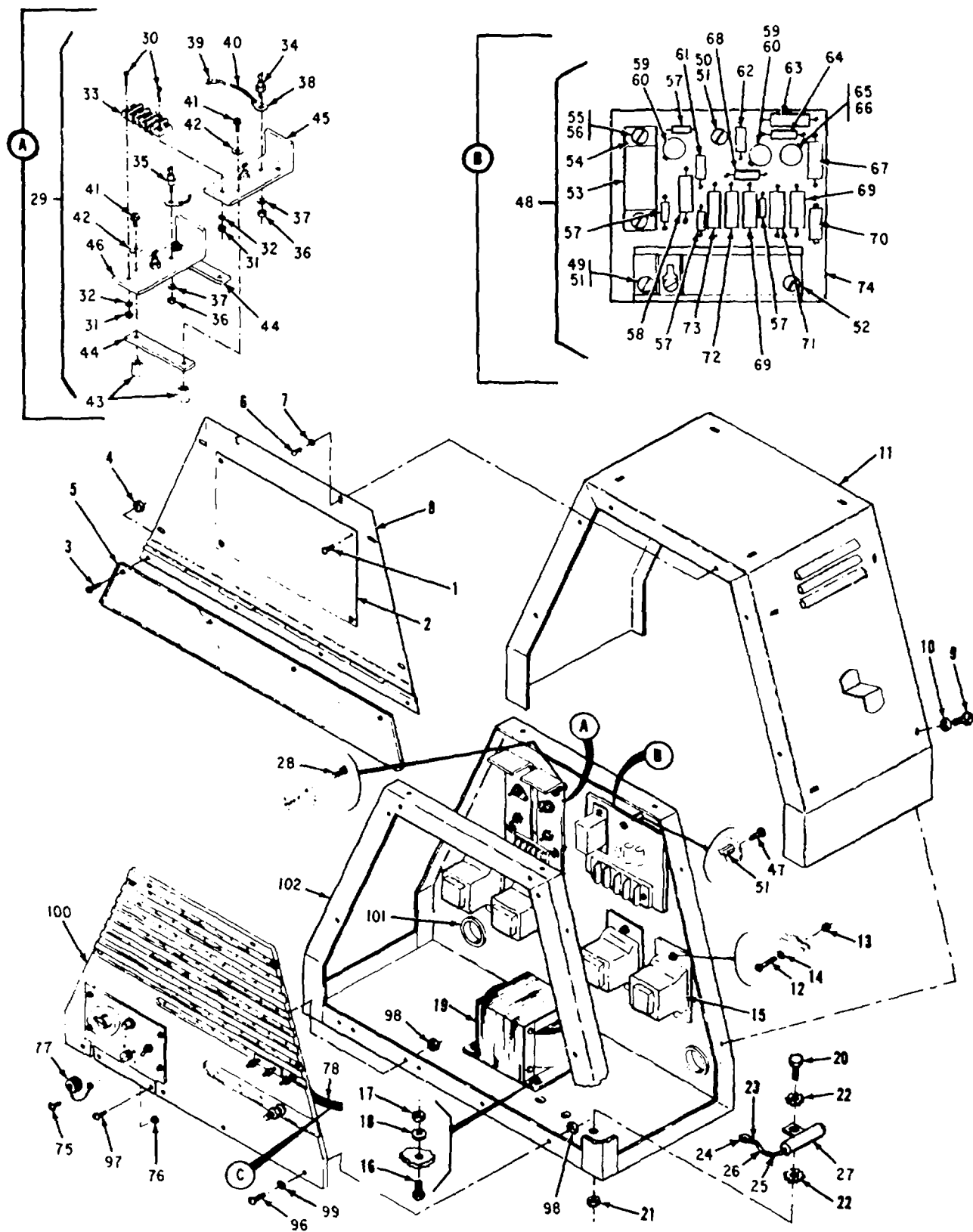

Figure 78. Control Box Assembly, Dummy Load Kit (Sheet 1 of 2)

| (1) ILLUS- TRATION | | (2) SMR CODE | | | | (3) USMC | | (4) | (5) DESCRIPTION | | (6) | (7) | (8) |
|--------------------------|-------------|-----------------|--------------|-------|-------|-------------|----------------|-----------------------------|---|----------------------|-----|--------------------------|-----------------------------|
| a | b | a | b | c | d | a | b | NATIONAL STOCK NUMBER | REF NUMBER & MFR CODE | USABLE ON CODE | U/M | QTY INC IN UNIT | USMC QTY PER EQUIP |
| FIG. NO. | ITEM NO. | ARMY | AIR FORCE | NAVY | USMC | SSI | REPL FACTOR | | | | | | |
| | | | | | | | | | CONTROL BOX ASSEMBLY -- DUMMY LOAD KIT | | | | |
| 78 | 1 | XAFZZ | XBFZZ | XBHZZ | XB-- | | | | RIVET, BLIND MS20600AD4W1 | 96906 | EA | 4 | 4 |
| 78 | 2 | XAFZZ | XBFZZ | XCHZZ | XC-- | | | | PLATE, INSTRUCTION 71-4718 | | EA | 1 | 1 |
| 78 | 3 | PAFZZ | PAFZZ | XBHZZ | PAFZZ | | | 5305 00-036-6972 | SCREW AND WASHER ASSY P15121-20 69-662-20 | 45722 30554 | EA | 4 | 28 |
| 78 | 4 | PAHZZ | PAFZZ | PAHZZ | PAFZZ | | | 5310-00-081-8087 | NUT MS21044N06 | 96906 | EA | 4 | 86 |
| 78 | 5 | XAHZZ | MFFZZ | XBHZZ | XB-- | | | | PANEL HOUSING LOWER 71-4643 | | EA | 1 | 1 |
| 78 | 6 | PAFZZ | PAFZZ | PAHZZ | PAFZZ | | | 5305-00-036-6906 | SCREW AND WASHER ASSY P15121-50 69-662-50 | 45722 30554 | EA | 6 | 28 |
| 78 | 7 | XAFZZ | PAFZZ | PAHZZ | PAFZZ | | | 5310-00 014-5850 | WASHER MS27183 42 | 96906 | EA | 6 | 72 |
| 78 | 8 | XAFZZ | XBFBZ | XBHZZ | XB-- | | | | PANEL, HOUSING UPPER 71-4778 | 30554 | EA | 1 | 1 |
| 78 | 9 | PAFZZ | PAFZZ | PAHZZ | PAFZZ | | | 5305 00-036-6906 | SCREW AND WASHER ASSY P15121-50 69 662-50 | 45722 30554 | EA | 12 | 26 |
| 78 | 10 | XAOZZ | PAFZZ | PAHZZ | PAFZZ | | | 5310-00-014-5850 | WASHER MS27183-42 | 96906 | EA | 12 | 72 |
| 78 | 11 | XAOZZ | XBFBZ | XBHZZ | XB-- | | | | COVER 71-4639 | | EA | 1 | 1 |
| 78 | 12 | PAOZZ | PAFZZ | PAHZZ | PAFZZ | | | 5305 00-038-3148 | SCREW AND WASHER ASSY P15121-51 69-662-51 | 45722 30554 | EA | 12 | 20 |
| 78 | 13 | PAOZZ | PAFZZ | PAHZZ | PAFZZ | | | 5310 00-689-3877 | NUT MS17829-3C | 96906 | EA | 12 | 38 |
| 78 | 14 | XAOZZ | PAFZZ | PAHZZ | PAFZZ | | | 5310-00 014-5850 | WASHER MS27183 42 | 96906 | EA | 12 | 72 |
| 78 | 15 | XAOZZ | PAFZZ | | PAFZZ | | | 5945 00-232-7771 | CONTACTOR, A28A2K1 THRU A28A2K4 04306 7260 71-4827 | 45722 30554 | EA | 4 | 4 |
| 78 | 16 | PAFZZ | PAFZZ | PAHZZ | PAFZZ | | | 5305-00-036-6906 | SCREW AND WASHER ASSY P15121-50 69-662-50 | 45722 30554 | EA | 4 | 156 |
| 78 | 17 | PAOZZ | PAFZZ | PAHZZ | PAFZZ | | | 5310-00-689-3877 | NUT MS17829-3C | 96906 | EA | 4 | 38 |
| 78 | 18 | XAOZZ | PAFZZ | PAHZZ | PAFZZ | | | 5310-00-014 5850 | WASHER MS27183-42 | 96906 | EA | 4 | 72 |
| 78 | 19 | XAOZZ | PAFZZ | | PAFZZ | | | 5950-00-222-8313 | TRANSFORMER 71-4837 | 30554 | EA | 1 | 1 |
| 78 | 20 | XAOZZ | PAFZZ | PAHZZ | PAOZZ | | | 5305-00-068-0501 | SCREW, HEX HD MS90725 5 | 96906 | EA | 3 | 155 |
| 78 | 21 | PAOZZ | PAFZZ | PAHZZ | PAOZZ | | | 5310-00-483-8792 | NUT MS17829-4C | 96906 | EA | 3 | 452 |

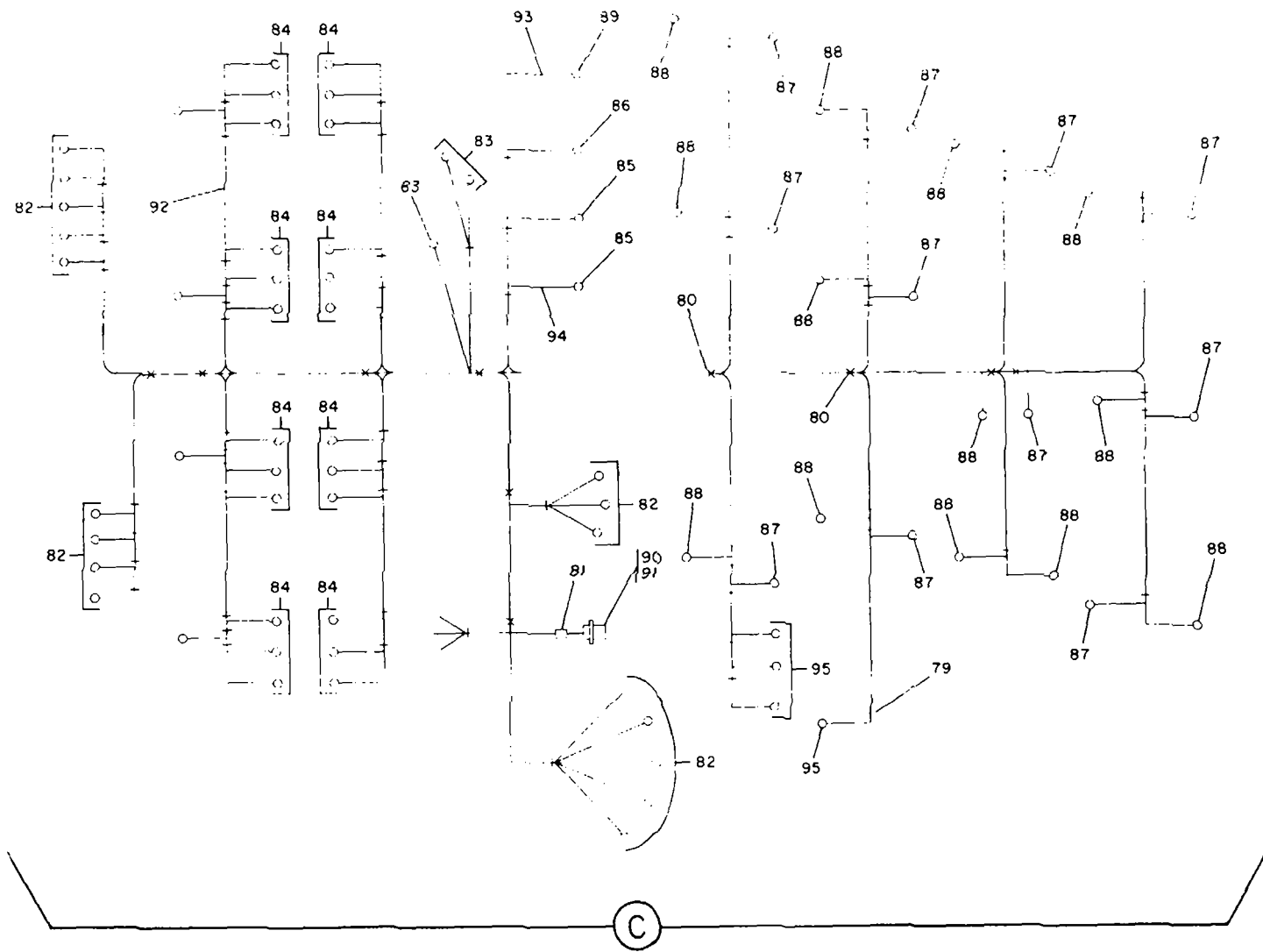

Figure 78. Control Box Assembly, Dummy Load Kit (Sheet 2 of 2)

| (1) ILLUS- TRATION | | (2) SMR CODE | | | | (3) USMC | | (4) | (5) DESCRIPTION | | (6) | (7) | (8) |
|--------------------------|-------------|-----------------|--------------|-------|-------|-------------|----------------|-----------------------------|---|----------------------|-----|--------------------------|-----------------------------|
| a | b | a | b | c | d | a | b | NATIONAL STOCK NUMBER | REF NUMBER & MFR CODE | USABLE ON CODE | U/M | QTY INC IN UNIT | USMC QTY PER EQUIP |
| FIG NO. | ITEM NO. | ARMY | AIR FORCE | NAVY | USMC | SSI | REPL FACTOR | | | | | | |
| | | | | | | | | | CONTROL BOX ASSEMBLY - DUMMY LOAD KIT | | | | |
| 78 | 22 | PAOZZ | PAFZZ | PAHZZ | PAOZZ | | | 5310-00-889-2528 | WASHER, LOCK MS45904-68 | 96906 | EA | 6 | 10 |
| 78 | 23 | XAOZZ | MFFZZ | | PAFZZ | | | | LEAD, ELECTRICAL 71-4681 | 30554 | EA | 3 | 3 |
| 78 | 24 | XAOZZ | PAFZZ | | PAFZZ | | | 5940-00-143-4774 | LUG TERMINAL MS25036-153 | 96906 | EA | 1 | 30 |
| 78 | 25 | XAOZZ | PAFZZ | | PAFZZ | | | 5940-00-660-3633 | LUG TERMINAL MS25036-155 | 96906 | EA | 1 | 3 |
| 78 | 26 | XAOZZ | PAFZZ | | PAFZZ | | | 6145-00-578-6605 | WIRE, ELECTRICAL M5086-2-16-9 | 81349 | FT | 1 | 1811 |
| 78 | 27 | XAOZZ | PAFZZ | | PAFZZ | | | | CAPACITOR CA37KFM254 | 81349 | EA | 3 | 3 |
| 78 | 28 | PAFZZ | PAFZZ | PAHZZ | PAFZZ | | | 5305-00-036-6968 | SCREW AND WASHER ASSY P15121-18 69-662-18 | 45722 30554 | EA | 4 | 137 |
| 78 | 29 | XAFZZ | AFFFF | AHHZZ | AFFZZ | | | | BRIDGE RECTIFIER ASSY 04306-0606 71-4578 CONSISTING OF | 93568 30554 | EA | 1 | 1 |
| 78 | 30 | PAFZZ | PAFZZ | PAHZZ | XB--- | | | 5305-00-218-4864 | SCREW WASHER ASSY P15121-22 69-662-22 | 45722 30554 | EA | 2 | 8 |
| 78 | 31 | PAFZZ | PAFZZ | PAHZZ | PAFZZ | | | 5310-00-063-7360 | NUT AND WASHER ASSY 511-061800-00 69-561-2 | 78189 30554 | EA | 2 | 81 |
| 78 | 32 | XAFZZ | PAFZZ | PAHZZ | PAFZZ | | | 5310-00-983-8483 | WASHER MS27183-5 | 96906 | EA | 2 | 116 |
| 78 | 33 | XAFZZ | PAFZZ | XBHZZ | XB--- | | | 5940-00-983-6045 | BOARD, TERMINAL 37TB-4 | 81349 | EA | 1 | 1 |
| 78 | 34 | XAFZZ | PAFZZ | | PAFZZ | | | 5961-00-998-9317 | DIODE, RECTIFIER A28A2A1CR3, A28A2A1CR4 JAN1N1204RA | 81349 | EA | 2 | 4 |
| 78 | 35 | XAFZZ | PAFZZ | | PAFZZ | | | 5961-00-724-5970 | DIODE, RECTIFIER A28A2A1CR1 A28A2A1CR2 JAN1N1204A | 81349 | EA | 2 | 5 |
| 78 | 36 | PAFZZ | PAFZZ | PAHZZ | PAFZZ | | | 5310-00-934-9751 | NUT, PLAIN HEX MS35650-302 | 96906 | EA | 4 | 10 |
| 78 | 37 | PAFZZ | | | | | | 5310-00-576-5752 | WASHER, LOCK MS35333-39 | 96906 | EA | 4 | 9 |
| 78 | 38 | XAFZZ | XBFBZZ | PAHZZ | PAFZZ | | | 5940-00-681-8184 | LUG, TERMINAL MS35431-8 | 96906 | EA | 2 | 4 |
| 78 | 39 | XAFZZ | PAFZZ | PAHZZ | PAFZZ | | | 5940-00-283-5280 | LUG, TERMINAL MS25036-106 | 96906 | EA | 4 | 402 |
| 48 | 40 | XAFZZ | | | | | | 6145-00-578-6605 | WIRE, ELECTRICAL M5086-2-16-9 | 81349 | FT | 2 | 1811 |
| 78 | 41 | XAFZZ | PAFZZ | PAHZZ | PAFZZ | | | 5305-00-889-3000 | SCREW MS35206-230 | 96906 | EA | 4 | 8 |
| 78 | 42 | XBHZZ | PAFZZ | PAHZZ | XB--- | | | 5970-00-223-6843 | WASHER, SHOULDERED 04306-0231 70-4042 | 93568 30554 | EA | 4 | 5 |

AIR FORCE T.O. 35C2-3-433-4/ARMY TM 5-6115-458-24P
 NAVY NAVFAC P-8-629-24P/MARINE CORPS SL-4-07536A

| (1) ILLUS- TRATION | | (2) SMR CODE | | | | (3) USMC | | (4) | (5) DESCRIPTION | | (6) | (7) | (8) |
|--------------------------|-------------|-----------------|--------------|-------|-------|-------------|----------------|-----------------------------|--|----------------------|-----|--------------------------|-----------------------------|
| a | b | a | b | c | d | a | b | NATIONAL STOCK NUMBER | REF NUMBER & MFR CODE | USABLE ON CODE | U/M | QTY INC IN UNIT | USMC QTY PER EQUIP |
| FIG NO. | ITEM NO. | ARMY | AIR FORCE | NAVY | USMC | SSI | REPL FACTOR | | | | | | |
| | | | | | | | | | CONTROL BOX ASSEMBLY - DUMMY LOAD KIT | | | | |
| 78 | 43 | XBFZZ | XAFZZ | XBHZZ | XB--- | | | 5340-00-252-9692 | SPACER, THREADED 04306-0230 93568 8396A0632-16 06540 | | EA | 4 | 10 |
| 78 | 44 | XAFZZ | MFFZZ | XBHZZ | XB--- | | | | PLATE, INSULATED 04306-0229 93568 70-4151 30554 | | EA | 2 | 4 |
| 78 | 45 | XAFZZ | MFFBZ | XBHZZ | XB--- | | | | HEATSHIELD, DIODE 04306-0602-02 93568 71-4579-02 30554 | | EA | 1 | 1 |
| 78 | 46 | XAFZZ | MFFBZ | XBHZZ | XB--- | | | | HEATSHIELD, DIODE 04306-0602-01 93568 71-4579-01 30554 | | EA | 1 | 1 |
| 78 | 47 | PAFZZ | PAFZZ | PAHZZ | PAFZZ | | | 5305-00-036-6968 | SCREW AND WASHER ASSY P15121-18 45722 69-662-18 30554 | | EA | 3 | 137 |
| 78 | 48 | XBFZZ | AFFFF | | AFFZZ | | | | LOAD DUMP RELAY ASSY, A2K5 00000-4938 93568 71-4716 30554 CONSISTING OF | | EA | 1 | 1 |
| 78 | 49 | PAFZZ | PAFZZ | XBHZZ | PAFZZ | | | 5305-00-036-6976 | SCREW AND WASHER ASSY P15121-21 45722 69-662-21 30554 | | EA | 2 | 20 |
| 78 | 50 | PAFZZ | PAFZZ | PAHZZ | PAFZZ | | | 5305-00-036-6968 | SCREW AND WASHER ASSY P15121-18 45722 69-662-18 96906 | | EA | 1 | 137 |
| 78 | 51 | XBFZZ | XBFZZ | | XB--- | | | | SPACER 04306-0230 93568 70-4024 30554 | | EA | 3 | 12 |
| 78 | 52 | XAFZZ | XBFZZ | XBHZZ | XB--- | | | 5940-00-983-6066 | BOARD, TERMINAL A2K5TB1 40TB-5 81349 | | EA | 1 | 1 |
| 78 | 53 | XAFZZ | PAFZZ | PAHZZ | PAFZZ | | | 5945-00-435-1833 | RELAY, A2K5K1 0000-4878 93568 M5757-23-003 81349 | | EA | 1 | 15 |
| 78 | 54 | PAFZZ | XBFZZ | PAHZZ | PAFZZ | | | 5305-00-984-4982 | SCREW MS35206-225 96906 | | EA | 2 | 14 |
| 78 | 55 | XAFZZ | PAFZZ | PAHZZ | XB--- | | | 5310-00-045-4007 | WASHER, LOCK MS35338-22 96906 | | EA | 2 | 2 |
| 78 | 56 | XAFZZ | | | PAFZZ | | | 5935-00-206-1460 | SOCKET, RELAY 69-658 30554 | | EA | 1 | 6 |
| 78 | 57 | XAFZZ | PAFZZ | PAHZZ | PAFZZ | | | 5961-00-924-6981 | DIODE, A28A2K5CR1 THRU A28A2K5CR4 JAN1 N4245 81349 | | EA | 4 | 6 |
| 78 | 58 | PAHZZ | PAFZZ | PAHZZ | PAFZZ | | | 5905-00-834-0021 | RESISTOR, FIXED FILM, 681 OHMS, 1/4 WATT, +/-1 A28A2K5R1 RN65C6810F 81349 | | EA | 1 | 1 |
| 78 | 59 | XAFZZ | XAFZZ | PAHZZ | PAFZZ | | | 5961-00-837-7262 | TRANSISTOR A28A2K501, A28A2K503 JAN2N697 81349 | | EA | 2 | 4 |
| 78 | 60 | XAFZZ | PAFZZ | | PAFZZ | | | 5961-00-432-0684 | PAD, TRANSISTOR 7717-5N 13103 | | EA | 2 | 3 |

| (1) ILLUS- TRATION | | (2) SMR CODE | | | | (3) USMC | | (4) | (5) DESCRIPTION | | (6) | (7) | (8) |
|--------------------------|-------------|-----------------|--------------|-------|-------|-------------|----------------|-----------------------------|---|----------------------|-----|--------------------------|-----------------------------|
| a | b | a | b | c | d | a | b | NATIONAL STOCK NUMBER | REF NUMBER & MFR CODE | USABLE ON CODE | U/M | QTY INC IN UNIT | USMC QTY PER EQUIP |
| FIG NO. | ITEM NO. | ARMY | AIR FORCE | NAVY | USMC | SSI | REPL FACTOR | | | | | | |
| | | | | | | | | | CONTROL BOX ASSEMBLY - DUMMY LOAD KIT | | | | |
| 78 | 61 | XAFZZ | XAFZZ | PAHZZ | PAFZZ | | | 5905-00-110-0196 | RESISTOR, CARBON, 1000 OHMS, 1/2 WATT, +/-5 A28A2K5R11 RCR20G102JS 81349 | | EA | 1 | 13 |
| 78 | 62 | XAFZZ | PAFZZ | PAHZZ | PAFZZ | | | 5905-00-104-8348 | RESISTOR, CARBON, 3300 OHMS, 1/2 WATT, +/-5 A28A2K5R2 RCR20G332JS 81349 | | EA | 1 | 1 |
| 78 | 63 | XAFZZ | PAFZZ | PAHZZ | PAFZZ | | | | RESISTOR, WW, 120 OHMS, 3 WATT, +/-10 A28A2K5R9 RW69V121 81349 | | EA | 1 | 1 |
| 78 | 64 | XAFZZ | PAFZZ | PAHZZ | PAFZZ | | | 5905-00-141-0591 | RESISTOR, CARBON, 10K OHMS, 1/2 WATT, +/-5 A28A2K5R10 RCR20G103JS 81349 | | EA | 1 | 1 |
| 78 | 65 | PAHZZ | PAFZZ | PAHZZ | PAFZZ | | | 5961-00-941-2056 | TRANSISTOR A28A2K502 JAN2N2904R 81349 | | EA | 1 | 1 |
| 78 | 66 | XAFZZ | PAFZZ | | PAFZZ | | | 5961-00-432-0684 | PAD, TRANSISTOR 04306-7163 93568 7717-5N 13103 | | EA | 1 | 3 |
| 78 | 67 | XAFZZ | PAFZZ | PAHZZ | PAFZZ | | | 5905-00-009-8039 | RESISTOR, FIXED FILM 221 OHMS, 1/2 WATT, +/-1 A28A2K5R8 RNC70H2210FS 81349 | | EA | 1 | 1 |
| 78 | 68 | XAFZZ | PAFZZ | PAHZZ | PAFZZ | | | 5905-00-141-0592 | RESISTOR, CARBON 1200 OHMS, 1/2 WATT, +/-5 A28A2K5R4 RCR20G122JS 81349 | | EA | 1 | 1 |
| 78 | 69 | XAFZZ | PAFZZ | PAHZZ | PAFZZ | | | 5905-00-173-1223 | RESISTOR, FIXED FILM, OHMS, 1/4 WATT, +/-1 A28A2K5R3, A28A2K5R7 RNC65H2210FS 81349 | | EA | 2 | 2 |
| 78 | 70 | XAFZZ | PAFZZ | PAHZZ | PAFZZ | | | 5905-00-148-4478 | RESISTOR, VARIABLE A28A2K5R6 M39015-2-003XM 81349 | | EA | 1 | 1 |
| 78 | 71 | XAFZZ | PAFZZ | PAHZZ | PAFZZ | | | 5968-00-837-9287 | DIODE, ZENER A28A2K5CR1 JANI N3025B 30554 | | EA | 1 | 1 |
| 78 | 72 | PAHZZ | PAFZZ | PAHZZ | PAFZZ | | | 5905-00-865-9565 | RESISTOR, FIXED FILM, 562 OHMS, 1/4 WATT, +/-1 A28A2K5R2 RN65C5620F 81349 | | EA | 1 | 1 |
| 78 | 73 | XAFZZ | PAFZZ | PAHZZ | PAFZZ | | | 5910-00-104-1340 | CAPACITOR, 150MFD, 30VDC A28A2K5C1 CL65BH151KPE 81349 | | EA | 1 | 1 |
| 78 | 74 | PAFZZ | XBFZZ | XBHZZ | PAFZZ | | | | BOARD 00000-4940 93568 | | EA | 1 | 1 |
| 78 | 75 | XAFZZ | PAFZZ | | PAFZZ | | | 5305-00-036-6903 | SCREW AND WASHER ASSY P15121-5 45722 69-662-5 30554 | | EA | 4 | 26 |
| 78 | 76 | XAFZZ | PAFZZ | PAHZZ | XB--- | | | 5310-00-088-0551 | NUT MS21044N04 96906 | | EA | 4 | 8 |

| (1) ILLUS- TRATION | | (2) SMR CODE | | | | (3) USMC | | (4) | (5) DESCRIPTION | | (6) | (7) | (8) |
|--------------------------|-------------|-----------------|--------------|-------|-------|-------------|----------------|-----------------------------|--|----------------------|-----|--------------------------|-----------------------------|
| a | b | a | b | c | d | a | b | NATIONAL STOCK NUMBER | REF NUMBER & MFR CODE | USABLE ON CODE | U/M | QTY INC IN UNIT | USMC QTY PER EQUIP |
| FIG. NO. | ITEM NO. | ARMY | AIR FORCE | NAVY | USMC | SSI | REPL FACTOR | | | | | | |
| | | | | | | | | | CONTROL BOX ASSEMBLY - DUMMY LOAD KIT | | | | |
| 78 | 77 | XAFZZ | PAFZZ | XBHZZ | XB--- | | | 5935-00-137-4668 | COVER, ELECTRICAL MS25043 10D | 96906 | EA | 1 | 1 |
| 78 | 78 | PAOZZ | PAFZZ | PAHZZ | PAFZZ | | | | HARNES ASSY BRANCHED 71-4662 | 30554 | EA | 1 | 1 |
| | | | | | | | | | CONSISTING OF | | | | |
| 78 | 79 | XAOZZ | PAFZZ | | PAFZZ | | | 5975-00-727-5153 | STRAP, TIEDOWN MS3367-4-9 | 96906 | EA | V | V |
| 78 | 80 | XAOZZ | PAFZZ | | PAFZZ | | | 5975-00-074-2072 | STRAP, TIEDOWN MS3367-1 9 | 96906 | EA | V | V |
| 78 | 81 | XAOZZ | PAFZZ | | PAFZZ | | | 9905 00-752-4649 | BAND, MARKER MS39020-1 | 96906 | EA | 1 | 4 |
| 78 | 82 | XAOZZ | PAFZZ | | PAFZZ | | | 5940-00-283-5280 | LUG, TERMINAL MS25036-106 | 96906 | EA | 33 | 402 |
| 78 | 83 | XAOZZ | PAFZZ | | PAFZZ | | | 5940-00-143-4774 | LUG, TERMINAL MS25036-153 | 96906 | EA | 6 | 30 |
| 78 | 84 | XAOZZ | PAFZZ | | PAFZZ | | | 5940-00-557-4344 | LUG, TERMINAL MS25036-120 | 96906 | EA | 24 | 24 |
| 78 | 85 | XAOZZ | PAFZZ | | PAFZZ | | | 5940-00-660-3633 | LUG, TERMINAL MS25036-155 | 96906 | EA | 2 | 3 |
| 78 | 86 | XAOZZ | PAFZZ | | PAFZZ | | | 5940-00 636-7891 | LUG, TERMINAL 71-4906-03 | 30554 | EA | 12 | 13 |
| 78 | 87 | XAOZZ | PAFZZ | | PAFZZ | | | 5940-00-557-4343 | LUG, TERMINAL MS25036-121 | 96906 | EA | 12 | 12 |
| 78 | 88 | XAOZZ | PAFZZ | | PAFZZ | | | 5940-00 113-8183 | LUG, TERMINAL MS25036-113 | 96906 | EA | 23 | 59 |
| 78 | 89 | XAOZZ | PAFZZ | | PAFZZ | | | 5940-00-682-2445 | LUG, TERMINAL MS25036 158 | 96906 | EA | 1 | 5 |
| 78 | 90 | XAOZZ | PAFZZ | | PAFZZ | | | 5935 00-726-0708 | CONNECTOR, RECEPTACLE A28A2J1 | | EA | 1 | 1 |
| | | | | | | | | | MS3102R10SL-3P | 96906 | | | |
| 78 | 91 | XAOZZ | PAFZZ | | PAFZZ | | | 5970-00-892-3291 | TUBING, INSULATION 0.106 ID X 0.016 WALL X 0 62L MIL1631TYF- | 81349 | EA | 2 | 14 |
| | | | | | | | | | FORMUAG | | | | |
| 78 | 92 | XAOZZ | PAFZZ | | PAFZZ | | | 6145-00-578-6605 | WIRE, ELECTRICAL M5086-2-16-9 | 81349 | FT | 43 | 1811 |
| 78 | 93 | XAOZZ | PAFZZ | | PAFZZ | | | 6145-00-578-7514 | WIRE, ELECTRICAL M5086-2-12 9 | 81349 | FT | 6 | 341 |
| 78 | 94 | XAOZZ | PAFZZ | | PAFZZ | | | 6145-00-578-6594 | WIRE, ELECTRICAL M5086-2-6-9 | 81349 | FT | 44 | 164 |
| 78 | 95 | XAOZZ | PAFZZ | | PAFZZ | | | 5940-00-283-5281 | LUG, TERMINAL MS25036-109 | 96906 | EA | 6 | 6 |
| 78 | 96 | PAFZZ | PAFZZ | PAHZZ | PAFZZ | | | 5305-00-224-1093 | SCREW AND WASHER ASSY P15121-52 | 45722 | EA | 10 | 10 |
| | | | | | | | | | 69-662-52 | 30554 | | | |
| 78 | 97 | XAFZZ | PAFZZ | | PAFZZ | | | 5305-00-036-6906 | SCREW AND WASHER ASSY P15121-50 | 45722 | EA | 2 | 26 |
| | | | | | | | | | 69-662-52 | 30554 | | | |

| (1) ILLUS- TRATION | | (2) SMR CODE | | | | (3) USMC | | (4) | (5) DESCRIPTION | | (6) | (7) | (8) |
|--------------------------|-------------|-----------------|--------------|-------|-------|-------------|----------------|-----------------------------|-------------------------------------|----------------------|-----|--------------------------|-----------------------------|
| a | b | a | b | c | d | a | b | NATIONAL STOCK NUMBER | REF NUMBER & MFR CODE | USABLE ON CODE | U/M | QTY INC IN UNIT | USMC QTY PER EQUIP |
| FIG NO. | ITEM NO. | ARMY | AIR FORCE | NAVY | USMC | SSI | REPL FACTOR | | | | | | |
| 78 | 98 | PAOZZ | PAFZZ | PAHZZ | PAFZZ | | | 5310-00-689-3877 | NUT MS17829-3C | 96906 | EA | 12 | 38 |
| 78 | 99 | XAOZZ | PAFZZ | PAHZZ | PAFZZ | | | 5310-00-014-5850 | WASHER MS27183-42 | 96906 | EA | 10 | 72 |
| 78 | 100 | XAOZZ | AFFFF | AHHZZ | PAFZZ | | | | BOARD ASSY, RECONNECTION 71-4717 | 30554 | EA | 1 | 1 |
| 78 | 101 | XAOZZ | PAFZZ | PAHZZ | PAFZZ | | | 5325-00-276-6343 | GROMMET MS35489-23 | 96906 | EA | 2 | 2 |
| 78 | 102 | XAOZZ | XBFBZ | XBHZZ | XB--- | | | | FRAME, CONTROL BOX 71-4638 | 30554 | EA | 1 | 1 |

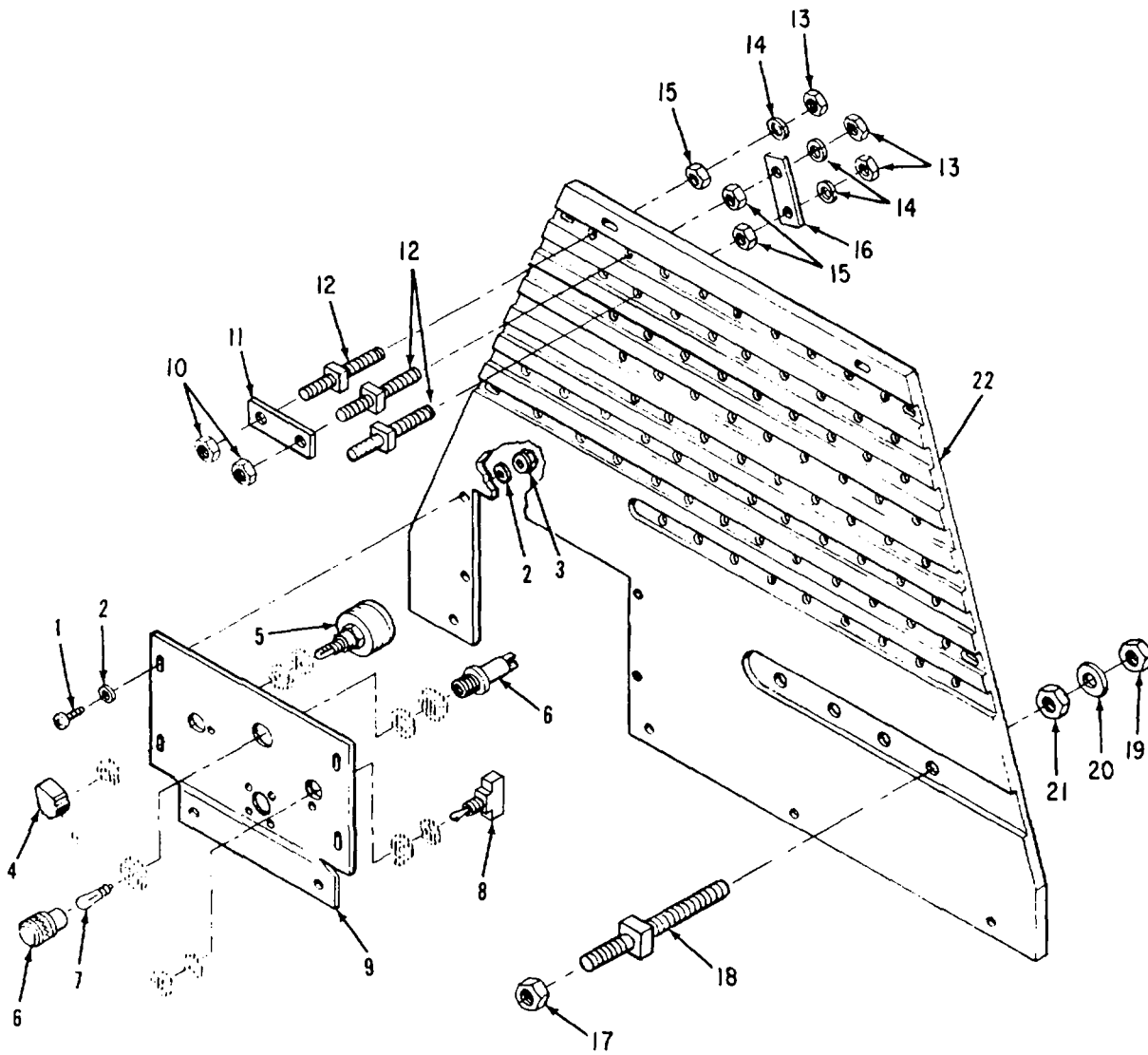

Figure 79. Reconnection Board Assembly

| (1) ILLUS- TRATION | | (2) SMR CODE | | | | (3) USMC | | (4) | (5) DESCRIPTION | | (6) | (7) | (8) |
|--------------------------|-------------|-----------------|--------------|-------|-------|-------------|----------------|-----------------------------|--|----------------------|-----|--------------------------|-----------------------------|
| a | b | a | b | c | d | a | b | NATIONAL STOCK NUMBER | REF NUMBER & MFR CODE | USABLE ON CODE | U/M | QTY INC IN UNIT | USMC QTY PER EQUIP |
| FIG NO. | ITEM NO. | ARMY | AIR FORCE | NAVY | USMC | SSI | REPL FACTOR | | | | | | |
| | | | | | | | | | RECONNECTION BOARD ASSEMBLY | | | | |
| 79 | 1 | PAOZZ | PAFZZ | PAHZZ | PAFZZ | | | 5305-00-038-3148 | SCREW AND WASHER ASSY P15121-51 69-662-51 | 45722 30554 | EA | 4 | 20 |
| 79 | 2 | XAOZZ | PAFZZ | PAHZZ | PAFZZ | | | 5310-00-014-5850 | WASHER, FLAT MS27183-42 | 96906 | EA | 8 | 72 |
| 79 | 3 | PAOZZ | PAFZZ | PAHZZ | PAFZZ | | | 5310-00-094-3421 | NUT AND WASHER ASSY 511-101800-00 69-561-4 | 78189 30554 | EA | 4 | 160 |
| 79 | 4 | XAOZZ | PAFZZ | XBHZZ | XB--- | | | 5355-00-916-2060 | KNOB, CONTROL MS91528-2P48 | 96906 | EA | 1 | 2 |
| 79 | 5 | XAOZZ | PAFZZ | PAHZZ | PAFZZ | | | 5930-00-210-8803 | SWITCH, ROTARY, A28A2S1 04306-7277 71-4826 | 93568 30554 | EA | 1 | 1 |
| 79 | 6 | XAOZZ | PAFZZ | PAHZZ | PAFZZ | | | 6210-00-686-4999 | LIGHT ASSY, A28A2DS1 MS25331-2 | 96906 | EA | 1 | 3 |
| 79 | 7 | XAOZZ | PAFZZ | PAOZZ | PAOZZ | | | 6240-00-155-8714 | LAMP, INCANDESCENT 1822 MS25231-313 | 71744 96906 | EA | 1 | 5 |
| 79 | 8 | XAOZZ | PAFZZ | PAHZZ | PAFZZ | | | 5930-00-655-1515 | SWITCH, TOGGLE, A28A2S2 MS35058-23 | 96906 | EA | 1 | 1 |
| 79 | 9 | XAOZZ | XBFBZ | XBHZZ | XB--- | | | | PANEL, CONTROL BOX 71-4641 | 30554 | EA | 1 | 1 |
| 79 | 10 | PAOZZ | PAFZZ | PAHZZ | PAOZZ | | | 5310-00-245-3424 | NUT, SELF LOCKING MS17829-5C | 96906 | EA | 52 | 112 |
| 79 | 11 | XAOZZ | MFFBZ | XBHZZ | XB--- | | | | LINK 71-4645 | 30554 | EA | 26 | 26 |
| 79 | 12 | XAOZZ | PAFZZ | | PAFZZ | | | 5940-00-242-0683 | STUD, TERMINAL 04306-8082 71-4646 | 93568 30554 | EA | 78 | 78 |
| 79 | 13 | XAOZZ | PAFZZ | PAHZZ | PAFZZ | | | 5310-00-891-1709 | NUT, HEX JAM MS35691-9 | 96906 | EA | 78 | 78 |
| 79 | 14 | XAOZZ | PAFZZ | PAHZZ | PAFZZ | | | 5310-00-407-9566 | WASHER, LOCK MS35338-45 | 96906 | EA | 78 | 217 |
| 79 | 15 | XAOZZ | PAFZZ | PAHZZ | PAFZZ | | | 5310-00-880-7744 | NUT, HEX MS51967-5 | 96906 | EA | 78 | 96 |
| 79 | 16 | XAOZZ | MFFBZ | XBHZZ | XB--- | | | | LINK, REAR 71-4776 | 30554 | EA | 13 | 13 |
| 79 | 17 | PAFZZ | PAFZZ | PAHZZ | PAFZZ | | | 5310-00-595-7421 | NUT, SELF LOCKING MS17829-8C | 96906 | EA | 4 | 10 |
| 79 | 18 | XAOZZ | PAFZZ | XBHZZ | XB--- | | | 5940-00-229-7484 | STUD 04306-0299 70-4293 | 93568 30554 | EA | 4 | 4 |
| 79 | 19 | XAOZZ | PAFZZ | PAHZZ | PAFZZ | | | 5310-00-834-8732 | NUT, HEX JAM MS35691-33 | 96906 | EA | 4 | 4 |
| 79 | 20 | XAOZZ | PAFZZ | PAHZZ | PAFZZ | | | 5310-00-933-8778 | WASHER, LOCK MS35338-143 | 96906 | EA | 4 | 4 |
| 79 | 21 | PAOZZ | XBFBZ | XBHZZ | PAFZZ | | | 5310-00-768-0318 | NUT, HEX MS51967-14 | 96906 | EA | 4 | 22 |
| 79 | 22 | XAOZZ | XBFBZ | XBHZZ | XB--- | | | | BOARD, TERMINAL 71-4640 | 30554 | EA | 1 | 1 |

| (1) ILLUS- TRATION | | (2) SMR CODE | | | | (3) USMC | | (4) | (5) DESCRIPTION | | (6) | (7) | (8) |
|--------------------------|-------------|-----------------|--------------|-------|-------|-------------|----------------|-----------------------------|---|----------------------|-----|--------------------------|-----------------------------|
| a | b | a | b | c | d | a | b | NATIONAL STOCK NUMBER | REF NUMBER & MFR CODE | USABLE ON CODE | U/M | QTY INC IN UNIT | USMC QTY PER EQUIP |
| FIG NO. | ITEM NO. | ARMY | AIR FORCE | NAVY | USMC | SSI | REPL FACTOR | | | | | | |
| | | PAO-Z | PAFZZ | XBHZZ | PAHZZ | I | .040 | 5330-00-294-9693 | GROUP 13 KITS AND SFTS | | | | |
| | | | | | | | | | GASKET KIT, ENGINE OVERHAUL 5R1860 COMPOSED OF | 11083 | EA | 1 | |
| 39 | 7 | | | | | | | | 1-GASKET 5H7376 | 11083 | | | |
| 41 | 7 | | | | | | | | 1-GASKET 9L2006 | 11083 | | | |
| 41 | 9 | | | | | | | | 1-LOCK 5B3300 | 11083 | | | |
| 41 | 15 | | | | | | | | 1-SEAL 1B2257 | 11083 | | | |
| 42 | 5 | | | | | | | | 1-SEAL 4M8303 | 11083 | | | |
| 43 | 3 | | | | | | | | 1-GASKET 7S2374 | 11083 | | | |
| 43 | 7 | | | | | | | | 1-SEAL 4N4249 | 11083 | | | |
| 43 | 13 | | | | | | | | 2-SEAL 6J2419 | 11083 | | | |
| 44 | 6 | | | | | | | | 1-SEAL 2M5173 | 11083 | | | |
| 44 | 7 | | | | | | | | 1-SEAL 5L5032 | 11083 | | | |
| 44 | 15 | | | | | | | | 2-SEAL 4L8337 | 11083 | | | |
| 44 | 20 | | | | | | | | 1-GASKET 1S6595 | 11083 | | | |
| 44 | 27 | | | | | | | | 2-GASKET 1S4810 | 11083 | | | |
| 44 | 35 | | | | | | | | 2-GASKET 6L6580 | 11083 | | | |
| 44 | 40 | | | | | | | | 1-GASKET 7M7273 | 11083 | | | |
| 44 | 68 | | | | | | | | 1-SEAL 1S7390 | 11083 | | | |
| 45 | 2 | | | | | | | | 1-GASKET 6F9163 | 11083 | | | |
| 45 | 7 | | | | | | | | 1-SEAL 3H4970 | 11083 | | | |
| 45 | 16 | | | | | | | | 2-GASKET 6F9163 | 11083 | | | |
| 45 | 20 | | | | | | | | 2-GASKET 4B8407 | 11083 | | | |
| 45 | 23 | | | | | | | | 1-SEAL 8M5661 | 11083 | | | |
| 45 | 24 | | | | | | | | 1-SEAL 8M5249 | 11083 | | | |

| (1) ILLUS- TRATION | | (2) SMR CODE | | | | (3) USMC | | (4) | (5) DESCRIPTION | | (6) | (7) | (8) |
|--------------------------|-------------|-----------------|--------------|------|------|-------------|----------------|-----------------------------|--------------------------|----------------------|-----|--------------------------|-----------------------------|
| a | b | a | b | c | d | a | b | NATIONAL STOCK NUMBER | REF NUMBER & MFR CODE | USABLE ON CODE | U/M | QTY INC IN UNIT | USMC QTY PER EQUIP |
| FIG NO. | ITEM NO. | ARMY | AIR FORCE | NAVY | USMC | SSI | REPL FACTOR | | | | | | |
| | | | | | | | | | GROUP 13 KITS AND SETS | | | | |
| 45 | 30 | | | | | | | | 1-GASKET 68831 | 11083 | | | |
| 46 | 8 | | | | | | | | 2-SEAL 8M4991 | 11083 | | | |
| 46 | 11 | | | | | | | | 1-GASKET 6L1694 | 11083 | | | |
| 46 | 15 | | | | | | | | 1-GASKET 4L4661 | 11083 | | | |
| 46 | 18 | | | | | | | | 1-SEAL 8M4991 | 11083 | | | |
| 46 | 22 | | | | | | | | 2-SEAL 8M4991 | 11083 | | | |
| 46 | 31 | | | | | | | | 1-GASKET 4L3856 | 11083 | | | |
| 46 | 32 | | | | | | | | 2-SEAL 8M4991 | 11083 | | | |
| 46 | 37 | | | | | | | | 1-GASKET 4L4661 | 11083 | | | |
| 47 | 21 | | | | | | | | 1-GASKET 4L3804 | 11083 | | | |
| 47 | 33 | | | | | | | | 2-SEAL 3S9643 | 11083 | | | |
| 47 | 36 | | | | | | | | 1-GASKET 6L3098 | 11083 | | | |
| 47 | 45 | | | | | | | | 1-GASKET 2M8089 | 11083 | | | |
| 47 | 48 | | | | | | | | 1-SEAL 4F7390 | 11083 | | | |
| 47 | 49 | | | | | | | | 1-SEAL 2H3927 | 11083 | | | |
| 47 | 53 | | | | | | | | 1-SEAL 2H3927 | 11083 | | | |
| 47 | 55 | | | | | | | | 1-GASKET 6L3184 | 11083 | | | |
| 47 | 59 | | | | | | | | 2-SEAL 7H2444 | 11083 | | | |
| 47 | 62 | | | | | | | | 1-GASKET 1L8022 | 11083 | | | |
| 47 | 69 | | | | | | | | 1-GASKET 5L1150 | 11083 | | | |
| 47 | 82 | | | | | | | | 2-SEAL 2H2665 | 11083 | | | |
| 47 | 87 | | | | | | | | 1-GASKET 5F3181 | 11083 | | | |
| 47 | 94 | | | | | | | | 1-GASKET 5M3535 | 11083 | | | |

| (1) ILLUS- TRATION | | (2) SMR CODE | | | | (3) USMC | | (4) | (5) DESCRIPTION | | (6) | (7) | (8) |
|--------------------------|-------------|-----------------|--------------|------|------|-------------|----------------|-----------------------------|--------------------------|----------------------|-----|--------------------------|-----------------------------|
| a | b | a | b | c | d | a | b | NATIONAL STOCK NUMBER | REF NUMBER & MFR CODE | USABLE ON CODE | U/M | QTY INC IN UNIT | USMC QTY PER EQUIP |
| FIG NO. | ITEM NO. | ARMY | AIR FORCE | NAVY | USMC | SSI | REPL FACTOR | | | | | | |
| | | | | | | | | | GROUP 13 KITS AND SETS | | | | |
| 48 | 5 | | | | | | | | 1-GASKET 4L4075 | 11083 | | | |
| 48 | 6 | | | | | | | | 1-PIN MS24665-355 | 96906 | | | |
| 48 | 14 | | | | | | | | 1-SEAL 8H273 | 11083 | | | |
| 48 | 16 | | | | | | | | 6-GASKET 1L8026 | 11083 | | | |
| 48 | 22 | | | | | | | | 1-RING 2S3966 | 11083 | | | |
| 48 | 23 | | | | | | | | 1-SEAL 3S3535 | 11083 | | | |
| 48 | 24 | | | | | | | | 1-SEAL ASSY 4N7526 | 11083 | | | |
| 48 | 29 | | | | | | | | 1-GASKET 787129 | 11083 | | | |
| 48 | 37 | | | | | | | | 1-SEAL 6F5772 | 11083 | | | |
| 49 | 22 | | | | | | | | 1-GASKET 2A4448 | 11083 | | | |
| 49 | 29 | | | | | | | | 1-SEAL 8S5011 | 11083 | | | |
| 49 | 41 | | | | | | | | 1-GASKET 8S5093 | 11083 | | | |
| 49 | 43 | | | | | | | | 4-SEAL 4J5268 | 11083 | | | |
| 49 | 47 | | | | | | | | 1-GASKET 9M6542 | 11083 | | | |
| 49 | 54 | | | | | | | | 1-GASKET 9S1269 | 11083 | | | |
| 49 | 55 | | | | | | | | 1-SEAL 1H8171 | 11083 | | | |
| 50 | 4 | | | | | | | | 1-GASKET 1Y7578 | 11083 | | | |
| 50 | 12 | | | | | | | | 1-GASKET 4L4707 | 11083 | | | |
| 50 | 13 | | | | | | | | 1-SEAL 4B5432 | 11083 | | | |
| 50 | 19 | | | | | | | | 1-GASKET 4L4400 | 11083 | | | |
| 50 | 37 | | | | | | | | 1-SEAL 3H1397 | 11083 | | | |
| 51 | 46 | | | | | | | | 2-GASKET 6L3528 | 11083 | | | |
| 51 | 52 | | | | | | | | 1-GASKET 6L1597 | 11083 | | | |

| (1) ILLUS- TRATION | | (2) SMR CODE | | | | (3) USMC | | (4) | (5) DESCRIPTION | | (6) | (7) | (8) |
|--------------------------|-------------|-----------------|--------------|------|------|-------------|----------------|-----------------------------|--------------------------|----------------------|-----|--------------------------|-----------------------------|
| a | b | a | b | c | d | a | b | NATIONAL STOCK NUMBER | REF NUMBER & MFR CODE | USABLE ON CODE | U/M | QTY INC IN UNIT | USMC QTY PER EQUIP |
| FIG NO. | ITEM NO. | ARMY | AIR FORCE | NAVY | USMC | SSI | REPL FACTOR | | | | | | |
| | | | | | | | | | GROUP 13 KITS AND SETS | | | | |
| 51 | 60 | | | | | | | | 1-GASKET 5R820 | 11083 | | | |
| 51 | 67 | | | | | | | | 1-GASKET 1N9807 | 11083 | | | |
| 51 | 72 | | | | | | | | 1-GASKET 1N9809 | 11083 | | | |
| 53 | 21 | | | | | | | | 6-SEAL 5M1868 | 11083 | | | |
| 53 | 34 | | | | | | | | 1-SEAL 8M5254 | 11083 | | | |
| 53 | 35 | | | | | | | | 1-SEAL 8M4389 | 11083 | | | |
| 53 | 39 | | | | | | | | 6-SEAL 1M1077 | 11083 | | | |
| 53 | 53 | | | | | | | | 1-GASKET 1S9546 | 11083 | | | |
| 54 | 7 | | | | | | | | 1-GASKET 7M38 | 11083 | | | |
| 54 | 9 | | | | | | | | 1-LOCK 7M969 | 11083 | | | |
| 54 | 18 | | | | | | | | 1-LOCK 9S723 | 11083 | | | |
| 54 | 24 | | | | | | | | 1-LOCK 1S7658 | 11083 | | | |
| 54 | 29 | | | | | | | | 2-LOCK 1M7390 | 11083 | | | |
| 54 | 32 | | | | | | | | 1-LOCK L364 | 11083 | | | |
| 54 | 33 | | | | | | | | 2-SEAL 3H3385 | 11083 | | | |
| 54 | 49 | | | | | | | | 1-GASKET 2S7472 | 11083 | | | |
| 54 | 50 | | | | | | | | 1-GASKET 4M2920 | 11083 | | | |
| 54 | 63 | | | | | | | | 1-LOCK 1S777 | 11083 | | | |
| 54 | 65 | | | | | | | | 1-SEAL 4J519 | 11083 | | | |
| 55 | 11 | | | | | | | | 6-GASKET 2M6203 | 11083 | | | |
| 56 | 5 | | | | | | | | 4-SEAL 5M1039 | 11083 | | | |
| 56 | 10 | | | | | | | | 1-GASKET 6L4911 | 11083 | | | |
| 56 | 11 | | | | | | | | 2-SEAL 5F1678 | 11083 | | | |

| (1) ILLUS- TRATION | | (2) SMR CODE | | | | (3) USMC | | (4) | (5) DESCRIPTION | USABLE ON CODE | (6) | (7) QTY INC IN UNIT | (8) USMC QTY PER EQUIP |
|--------------------------|------------------|-----------------|-------------------|-----------|-----------|-------------|---------------------|-----------------------------|--------------------------|----------------------|-----|---------------------------------|------------------------------------|
| a FIG NO. | b ITEM NO. | a ARMY | b AIR FORCE | c NAVY | d USMC | a SSI | b REPL FACTOR | NATIONAL STOCK NUMBER | REF NUMBER & MFR CODE | | U/M | | |
| | | | | | | | | | GROUP 13 KITS AND SETS | | | | |
| 56 | 13 | | | | | | | | 1-GASKET 6L4915 | 11083 | | | |
| 56 | 14 | | | | | | | | 1-SEAL 2H3933 | 11083 | | | |
| 56 | 19 | | | | | | | | 2-GASKET 6L4907 | 11083 | | | |
| 56 | 21 | | | | | | | | 2-SEAL 2H3088 | 11083 | | | |
| 56 | 29 | | | | | | | | 1-GASKET 9M2678 | 11083 | | | |
| 57 | 5 | | | | | | | | 1-GASKET 4H9541 | 11083 | | | |
| 57 | 9 | | | | | | | | 1-GASKET 9F7177 | 11083 | | | |
| 57 | 13 | | | | | | | | 1-GASKET 4H9541 | 11083 | | | |
| 57 | 30 | | | | | | | | 2-LOCK 8M7640 | 11083 | | | |
| 57 | 40 | | | | | | | | 1-GASKET 2M92222 | 11083 | | | |
| 57 | 47 | | | | | | | | 1-GASKET 4M78 | 11083 | | | |
| 58 | 3 | | | | | | | | 4-LOCK L364 | 11083 | | | |
| 58 | 4 | | | | | | | | 1-SEAL 6F6673 | 11083 | | | |
| 58 | 6 | | | | | | | | 2-LOCK L364 | 11083 | | | |
| 58 | 8 | | | | | | | | 2-LOCK 8F8682 | 11083 | | | |
| 58 | 9 | | | | | | | | 1-LOCK 8F8683 | 11083 | | | |
| 58 | 12 | | | | | | | | 2-GASKET 4F3956 | 11083 | | | |
| 58 | 14 | | | | | | | | 1-GASKET 2M4071 | 11083 | | | |
| 58 | 29 | | | | | | | | 1-LOCK L364 | 11083 | | | |
| 59 | 8 | | | | | | | | 1-GASKET 7M7226 | 11083 | | | |
| 59 | 10 | | | | | | | | 6-LOCK L364 | 11083 | | | |
| 59 | 12 | | | | | | | | 1-LOCK L364 | 11083 | | | |
| 59 | 15 | | | | | | | | 1-LOCK 4M8210 | 11083 | | | |

AIR FORCE T.O. 35C2-3-443-4/ARMY TM 5-6115458-24P
 NAVY NAVFAC P-8-629-24P/MARINE CORPS SL-4-07536A

| (1) ILLUS- TRATION | | (2) SMR CODE | | | | (3) USMC | | (4) | (5) DESCRIPTION | | (6) | (7) | (8) |
|--------------------------|-------------|-----------------|--------------|------|------|-------------|----------------|-----------------------------|-------------------------------|----------------------|-----|--------------------------|-----------------------------|
| a | b | a | b | c | d | a | b | NATIONAL STOCK NUMBER | REF NUMBER & MFR CODE | USABLE ON CODE | U/M | QTY INC IN UNIT | USMC QTY PER EQUIP |
| FIG NO. | ITEM NO. | ARMY | AIR FORCE | NAVY | USMC | SSI | REPL FACTOR | | | | | | |
| | | | | | | | | | <i>GROUP 13 KITS AND SETS</i> | | | | |
| 60 | 1 | | | | | | | | 1-GASKET 1F6857 | 11083 | | | |
| 60 | 6 | | | | | | | | 1-GASKET 6B9186 | 11083 | | | |
| 60 | 10 | | | | | | | | 1-GASKET 9F5940 | 11083 | | | |
| 60 | 16 | | | | | | | | 1-GASKET 8M904 | 11083 | | | |
| 60 | 25 | | | | | | | | 2-LOCK L364 | 11083 | | | |
| 60 | 28 | | | | | | | | 1-GASKET 7M7224 | 11083 | | | |
| 60 | 39 | | | | | | | | 1-GASKET 3S9686 | 11083 | | | |
| 60 | 40 | | | | | | | | 24-SEAL 9S5747 | 11083 | | | |
| 61 | 4 | | | | | | | | 1-GASKET 5B9656 | 11083 | | | |
| 61 | 10 | | | | | | | | 1-GASKET 4L9968 | 11083 | | | |
| 61 | 23 | | | | | | | | 1-LOCK 7M7205 | 11083 | | | |
| 61 | 47 | | | | | | | | 1-GASKET 4L5029 | 11083 | | | |
| 61 | 52 | | | | | | | | 1-GASKET 2N3213 | 11083 | | | |
| 62 | 2 | | | | | | | | 1-LOCK 5M9421 | 11083 | | | |
| 62 | 9 | | | | | | | | 6-LOCK L364 | 11083 | | | |
| 62 | 13 | | | | | | | | 1-GASKET 5M1902 | 11083 | | | |
| 62 | 15 | | | | | | | | 1-LOCK 5M9419 | 11083 | | | |
| 62 | 20 | | | | | | | | 1-SEAL 2M4453 | 11083 | | | |
| 64 | 2 | | | | | | | | 6-LOCK L364 | 11083 | | | |
| 64 | 5 | | | | | | | | 1-LOCK 5M4060 | 11083 | | | |
| 64 | 8 | | | | | | | | 3-LOCK 407671 | 11083 | | | |
| 64 | 22 | | | | | | | | 1-GASKET 9S746 | 11083 | | | |
| 64 | 26 | | | | | | | | 1-GASKET 8S1384 | 11083 | | | |

| (1) ILLUS- TRATION | | (2) SMR CODE | | | | (3) USMC | | (4) | (5) DESCRIPTION | | (6) | (7) | (8) |
|--------------------------|-------------|-----------------|--------------|------|------|-------------|----------------|-----------------------------|--------------------------|----------------------|-----|--------------------------|-----------------------------|
| a | b | a | b | c | d | a | b | NATIONAL STOCK NUMBER | REF NUMBER & MFR CODE | USABLE ON CODE | U/M | QTY INC IN UNIT | USMC QTY PER EQUIP |
| FIG NO. | ITEM NO. | ARMY | AIR FORCE | NAVY | USMC | SSI | REPL FACTOR | | | | | | |
| | | | | | | | | | GROUP 13 KITS AND SETS | | | | |
| 64 | 27 | | | | | | | | 1-SEAL 5S3903 | 11083 | | | |
| 64 | 30 | | | | | | | | 1-SEAL 2S1509 | 11083 | | | |
| 65 | 2 | | | | | | | | 2-LOCK 5H5632 | 11083 | | | |
| 65 | 4 | | | | | | | | 2-LOCK L364 | 11083 | | | |
| 65 | 6 | | | | | | | | 1-LOCK 2B1738 | 11083 | | | |
| 65 | 8 | | | | | | | | 2-LOCK L364 | 11083 | | | |
| 65 | 13 | | | | | | | | 1-GASKET 4F5639 | 11083 | | | |
| 65 | 15 | | | | | | | | 1-GASKET 4L4412 | 11083 | | | |
| 65 | 17 | | | | | | | | 1-LOCK 7M4844 | 11083 | | | |
| 65 | 19 | | | | | | | | 1-LOCK 3H4119 | 11083 | | | |
| 65 | 21 | | | | | | | | 1-LOCK 2B1738 | 11083 | | | |
| 65 | 23 | | | | | | | | 1-LOCK 5H3204 | 11083 | | | |
| 65 | 25 | | | | | | | | 1-LOCK 7M4844 | 11083 | | | |
| 65 | 27 | | | | | | | | 1-LOCK 7M4843 | 11083 | | | |
| 65 | 34 | | | | | | | | 1-GASKET 9S8695 | 11083 | | | |
| 65 | 40 | | | | | | | | 1-GASKET 1S8976 | 11083 | | | |
| 65 | 44 | | | | | | | | 1-GASKET 1A2024 | 11083 | | | |
| 65 | 49 | | | | | | | | 1-GASKET 4H5952 | 11083 | | | |
| 65 | 53 | | | | | | | | 1-GASKET 8S9988 | 11083 | | | |
| 65 | 60 | | | | | | | | 1-GASKET 4L4697 | 11083 | | | |
| 65 | 64 | | | | | | | | 1-GASKET 9M3210 | 11083 | | | |
| 65 | 66 | | | | | | | | 18-SEAL 3S3978 | 11083 | | | |
| 65 | 68 | | | | | | | | 1-SEAL 3S5496 | 11083 | | | |

| (1) ILLUS- TRATION | | (2) SMR CODE | | | | (3) USMC | | (4) | (5) DESCRIPTION | | (6) | (7) | (8) |
|--------------------------|-------------|-----------------|--------------|------|-------|-------------|----------------|-----------------------------|---|----------------------|-----|--------------------------|-----------------------------|
| a | b | a | b | c | d | a | b | NATIONAL STOCK NUMBER | REF NUMBER & MFR CODE | USABLE ON CODE | U/M | QTY INC IN UNIT | USMC QTY PER EQUIP |
| FIG NO. | ITEM NO. | ARMY | AIR FORCE | NAVY | USMC | SSI | REPL FACTOR | | | | | | |
| | | PAFZZ | PAFZZ | | PAFZZ | I | .050 | 5330-00-294-4695 | GROUP 13 KITS AND SETS | | | | |
| | | | | | | | | | GASKET KIT, VALVE GRINDING 5R1861 COMPOSED OF | 11083 | EA | 1 | |
| 44 | 15 | | | | | | | | 2-SEAL 418337 | 11083 | | | |
| 44 | 20 | | | | | | | | 1-GASKET 1S6595 | 11083 | | | |
| 44 | 27 | | | | | | | | 2-GASKET 1S4810 | 11083 | | | |
| 44 | 35 | | | | | | | | 2-GASKET 6L6580 | 11083 | | | |
| 47 | 48 | | | | | | | | 1-SEAL 4F7390 | 11083 | | | |
| 47 | 49 | | | | | | | | 1-SEAL 2H3927 | 11083 | | | |
| 47 | 53 | | | | | | | | 1-SEAL 2H3927 | 11083 | | | |
| 47 | 55 | | | | | | | | 1-GASKET 6L3184 | 11083 | | | |
| 53 | 21 | | | | | | | | 6-SEAL 5M1868 | 11083 | | | |
| 55 | 11 | | | | | | | | 6-GASKET 2M6203 | 11083 | | | |
| 59 | 8 | | | | | | | | 1-GASKET 7M7226 | 11083 | | | |
| 59 | 15 | | | | | | | | 1-LOCK 4M8210 | 11083 | | | |
| 60 | 1 | | | | | | | | 1-GASKET 1P6857 | 11083 | | | |
| 60 | 6 | | | | | | | | 1-GASKET 6B9186 | 11083 | | | |
| 60 | 10 | | | | | | | | 1-GASKET 9F5940 | 11083 | | | |
| 60 | 16 | | | | | | | | 1-GASKET 8M904 | 11083 | | | |
| 60 | 18 | | | | | | | | 1-SEAL 3S5496 | 11083 | | | |
| 60 | 28 | | | | | | | | 1-GASKET 7M7224 | 11083 | | | |
| 60 | 39 | | | | | | | | 1-GASKET 3S9686 | 11083 | | | |
| 60 | 40 | | | | | | | | 24-SFAL 9S5747 | 11083 | | | |
| 62 | 2 | | | | | | | | 1-LOCK 5M9421 | 11083 | | | |

| (1) ILLUS- TRATION | | (2) SMR CODE | | | | (3) USMC | | (4) | (5) DESCRIPTION | | (6) | (7) | (8) |
|--------------------------|-------------|-----------------|--------------|-------|-------|-------------|----------------|-----------------------------|---|----------------------|-----|--------------------------|-----------------------------|
| a | b | a | b | c | d | a | b | NATIONAL STOCK NUMBER | REF NUMBER & MFR CODE | USABLE ON CODE | U/M | QTY INC IN UNIT | USMC QTY PER EQUIP |
| FIG NO. | ITEM NO. | ARMY | AIR FORCE | NAVY | USMC | SSI | REPL FACTOR | | | | | | |
| | | | | | | | | | GROUP 13 KITS AND SETS | | | | |
| 62 | 13 | | | | | | | | 1-GASKET 5M1902 | 11083 | | | |
| 62 | 15 | | | | | | | | 1-LOCK 5M9419 | 11083 | | | |
| 62 | 20 | | | | | | | | 1-SEAL 2M4453 | 11083 | | | |
| 64 | 2 | | | | | | | | 6-LOCK L364 | 11083 | | | |
| 65 | 4 | | | | | | | | 2-LOCK L364 | 11083 | | | |
| 65 | 8 | | | | | | | | 2-LOCK L364 | 11083 | | | |
| 65 | 53 | | | | | | | | 1-GASKET 8S9988 | 11083 | | | |
| | | PAF-Z | PAFZZ | PAHZZ | PAHZZ | | | | KIT, WATER PUMP REBUILT 1S615 | 11083 | EA | 1 | |
| | | | | | | | | | COMPOSED OF | | | | |
| 48 | 7 | | | | | | | | 1-NUT 1L8544 | 11083 | | | |
| 48 | 10 | | | | | | | | 1-KEY MS35756-10 | 96906 | | | |
| 48 | 18 | | | | | | | | 1-PIN, COTTER MS24665-391 | 96906 | | | |
| 48 | 19 | | | | | | | | 1-NUT 3H2018 | 11083 | | | |
| 48 | 21 | | | | | | | | 1-IMPELLER 5L8202 | 11083 | | | |
| 48 | 33 | | | | | | | | 1-BEARING 2F5721 | 11083 | | | |
| 48 | 34 | | | | | | | | 1-BEARING 6B1124 | 11083 | | | |
| 48 | 36 | | | | | | | | 1-SHAFT 7L2067 | 11083 | | | |
| | | PAFZZ | PAFZZ | | PAFZZ | I | .040 | 6625-00-003-0971 | INDICATOR, FREQUENCY METER MATCHED SET | 30554 | EA | 1 | |
| | | | | | | | | | 69-595 | | | | |
| | | | | | | | | | COMPOSED OF | | | | |
| 11 | 4 | | | | | | | | 1-INDICATOR 69-773 | 30554 | | | |
| 11 | 79 | | | | | | | | 1-TRANSDUCER 69-578 | 30554 | | | |
| | | PAFZZ | PAFZZ | | PAFZZ | I | .040 | 5330-00-105-0279 | GASKET KIT, WATER PUMP 8M3768 | 11083 | EA | 1 | |
| | | | | | | | | | COMPOSED OF | | | | |

| (1) ILLUS- TRATION | | (2) SMR CODE | | | | (3) USMC | | (4) | (5) DESCRIPTION | | (6) | (7) | (8) |
|--------------------------|-------------|-----------------|--------------|------|------|-------------|----------------|-----------------------------|--|----------------------|-----|--------------------------|-----------------------------|
| a | b | a | b | c | d | a | b | NATIONAL STOCK NUMBER | REF NUMBER & MFR CODE | USABLE ON CODE | U/M | QTY INC IN UNIT | USMC QTY PER EQUIP |
| FIG NO. | ITEM NO. | ARMY | AIR FORCE | NAVY | USMC | SSI | REPL FACTOR | | | | | | |
| | | | | | | | | | GROUP 13 KITS AND SETS | | | | |
| 48 | 37 | | | | | | | 5330-00-285-9461 | 1-GASKET 6F5772 | 11083 | | | |
| 48 | 5 | | | | | | | 5330-00-074-3781 | 1-GASKET 4L4075 | 11083 | | | |
| 48 | 14 | | | | | | | 5330-00-828-9041 | 1-SEAL 8H273 | 11083 | | | |
| 48 | 16 | | | | | | | 5330-00-074-3780 | 6-GASKET 1L8026 | 11083 | | | |
| 48 | 29 | | | | | | | 5330-00-246-5519 | 1-GASKET 7B7129 | 11083 | | | |
| 47 | 69 | | | | | | | 5330-00-226-0014 | 1-GASKET 5L1150 | 11083 | | | |
| 47 | 59 | | | | | | | 5330-00-074-3764 | 2-SEAL 7H2444 | 11083 | | | |
| 47 | 62 | | | | | | | 5330-00-074-3506 | 1-GASKET 1L8022 | 11083 | | | |
| 48 | 22 | | | | | | | 5330-00-122-7403 | 1-SEAL 2S3966 | 11083 | | | |
| 48 | 23 | | | | | | | 2930-00-843-4806 | 1-SEAL 3S3535 | 11083 | | | |
| 48 | 24 | | | | | | | | 1-SEAL 4N7526 | 11083 | | | |
| 44 | | PAHZZ | PAFZZ | | | PAHZZ | I .040 | | REPAIR KIT, TURBO CART 6H7240 | 11083 | | | |
| 44 | 48 | | | | | | | 5310-00-070-6870 | COMPOSED OF: 1-NUT, SELF-LOCK 1S1770 | 11083 | | | |
| 44 | 50 | | | | | | | 5340-00-920-0222 | 2-RING-SEAL 9M8919 | 11083 | | | |
| 44 | 51 | | | | | | | | 1-SPACER-THRUST 6N5002 | 11083 | | | |
| 44 | 52 | | | | | | | | 1-SEAL-O-RING 5P4889 | 11083 | | | |
| 44 | 53 | | | | | | | 5305-00-172-6404 | 4-SCREW 7M9831 | 11083 | | | |
| 44 | 54 | | | | | | | 5340-00-237-7690 | 4-PLATE-SELF-LOCK 7M9888 | 11083 | | | |
| 44 | 58 | | | | | | | | 1-BEARING-THRUST 6N5004 | 11083 | | | |
| 44 | 59 | | | | | | | 5365-00-948-3256 | 3-RING, RETAINING 9M8915 | 11083 | | | |
| 44 | | | | | | | | | 1-KIT, BEARING 9S7545 | 11083 | | | |
| 44 | 60 | | | | | | | 3120-00-919-8192 | 2-BEARING 9M8916 | 11083 | | | |
| 44 | 61 | | | | | | | 5365-00-470-3541 | 1-RING-PISTON 2P3158 | 11083 | | | |

| (1) ILLUS- TRATION | | (2) SMR CODE | | | | (3) USMC | | (4) | (5) DESCRIPTION | USABLE ON | (6) | (7) QTY INC IN | (8) USMC QTY PER EQUIP |
|--------------------------|-------------|-----------------|--------------|------|------|-------------|----------------|-----------------------------|--------------------------|--------------|-----|-------------------------|------------------------------------|
| a | b | a | b | c | d | a | b | NATIONAL STOCK NUMBER | REF NUMBER & MFR CODE | CODE | U/M | UNIT | |
| FIG NO. | ITEM NO. | ARMY | AIR FORCE | NAVY | USMC | SSI | REPL FACTOR | | | | | | |
| | | | | | | | | | GROUP 13 KITS AND SETS | | | | |
| 44 | 61 | | | | | | | 2950-00-276-7491 | 1-RING-PISTON 4N5652 | 11083 | | | |
| 44 | 68 | | | | | | | 53J0-00-982-9311 | 1-SEAL-O-RING 1S7390 | 11083 | | | |

Section III. SPECIAL TOOLS LIST

NOT APPLICABLE

Section IV. NATIONAL STOCK NUMBER AND REFERENCE NUMBER INDEX

| NSN | FIGURE NO. | ITEM NO. | NSN | FIGURE NO. | ITEM NO. |
|------------------|------------|----------|------------------|------------|----------|
| 1025-00-065-0505 | 29 | 67 | 2815-00-213-0635 | 39 | 3 |
| 1650-00-288-6908 | 29 | 20 | 2815-00-215-7952 | 57 | 33 |
| 2520-00-262-8764 | 64 | 8 | 2815-00-238-5249 | 64 | 31 |
| 2520-00-598-7754 | 45 | 5 | 2815-00-248-0779 | 46 | 38 |
| 2520-00-620-7099 | 65 | 19 | 2815-00-260-3875 | 42 | 14 |
| 2520-00-632-7722 | 48 | 32 | 2815-00-267-0324 | 50 | 38 |
| 2520-00-632-7722 | 50 | 33 | 2815-00-267-6001 | 41 | 23 |
| 2520-00-840-9217 | 45 | 19 | 2815-00-269-6823 | 50 | 44 |
| 2520-00-870-6121 | 65 | 97 | 2815-00-269-7076 | 29 | 118 |
| 2520-00-931-7929 | 39 | 4 | 2815-00-270-6147 | 65 | 71 |
| 2520-00-949-1438 | 62 | 22 | 2815-00-272-5056 | 29 | 127 |
| 2530-00-930-9778 | 49 | 55 | 2815-00-352-8560 | 58 | 8 |
| 2540-00-122-2059 | 68 | 67 | 2815-00-352-8561 | 58 | 9 |
| 2540-00-122-2096 | 68 | 23 | 2815-00-371-3515 | 51 | 89 |
| 2540-00-122-2098 | 68 | 18 | 2815-00-409-3899 | 60 | 62 |
| 2540-00-122-2104 | 68 | 31 | 2815-00-409-6242 | 58 | 25 |
| 2540-00-122-2114 | 68 | 65 | 2815-00-409-7865 | 65 | 27 |
| 2540-00-454-0665 | 68 | 46 | 2815-00-423-9618 | 61 | 3 |
| 2805-00-133-0904 | 33 | 44 | 2815-00-423-9937 | 45 | 29 |
| 2805-00-133-0904 | 33A | 22 | 2815-00-434-6338 | 64 | 5 |
| 2815-00-007-2290 | 60 | 55 | 2815-00-522-1989 | 59 | 16 |
| 2815-00-007-2291 | 60 | 56 | 2815-00-768-2394 | 58 | 11 |
| 2815-00-011-9935 | 65 | 81 | 2815-00-850-3837 | 51 | 52 |
| 2815-00-042-0999 | 59 | 31 | 2815-00-886-2777 | 47 | 49 |
| 2815-00-043-5482 | 59 | 25 | 2815-00-886-2777 | 47 | 53 |
| 2815-00-062-2924 | 60 | 61 | 2815-00-891-0982 | 51 | 46 |
| 2815-00-074-3519 | 60 | 34 | 2815-00-915-5524 | 63 | 9 |
| 2815-00-074-3523 | 60 | 46 | 2815-00-915-6329 | 60 | 54 |
| 2815-00-081-3149 | 63 | 2 | 2815-00-921-5366 | 36 | 23 |
| 2815-00-083-5736 | 60 | 33 | 2815-00-921-5366 | 36 | 70 |
| 2815-00-096-9381 | 60 | 57 | 2815-00-922-0187 | 63 | 13 |
| 2815-00-098-1560 | 65 | 69 | 2815-00-922-0190 | 54 | 30 |
| 2815-00-100-3927 | 63 | 10 | 2815-00-929-5465 | 63 | 3 |
| 2815-00-101-2267 | 64 | 28 | 2815-00-929-5465 | 63 | 7 |
| 2815-00-103-8569 | 54 | 69 | | | |
| 2815-00-104-4371 | 60 | 18 | 2815-00-932-7448 | 44 | 55 |
| 2815-00-104-4371 | 65 | 68 | 2815-00-936-5229 | 60 | 58 |
| 2815-00-114-3101 | 54 | 38 | 2815-00-937-1034 | 54 | 66 |
| 2815-00-114-3102 | 54 | 64 | 2815-00-948-6049 | 65 | 64 |
| 2815-00-114-3108 | 62 | 21 | 2815-00-979-5037 | 59 | 7 |
| 2815-00-116-9436 | 54 | 74 | 2815-00-979-5342 | 62 | 7 |
| 2815-00-116-9569 | 64 | 6 | 2815-00-987-6618 | 60 | 39 |
| 2815-00-125-6571 | 59 | 13 | 2815-00-999-9963 | 45 | 25 |
| 2815-00-125-6650 | 63 | 11 | 2815-01-048-7839 | 65 | 57 |
| 2815-00-126-3539 | 65 | 67 | 2815-01-101-2367 | 64 | 28 |
| 2815-00-150-8915 | 63 | 12 | 2900-00-732-7625 | 52 | 23 |
| 2815-00-161-0323 | 55 | 9 | 2910-00-028-9941 | 53 | 44 |
| 2815-00-161-0324 | 55 | 10 | 2910-00-036-3612 | 38 | 5 |
| 2815-00-161-0325 | 55 | 7 | 2910-00-060-6182 | 66 | 21 |
| 2815-00-184-7907 | 42 | 6 | 2910-00-074-3522 | 60 | 35 |
| 2815-00-184-7913 | 42 | 17 | 2910-00-074-3556 | 53 | 22 |
| 2815-00-209-1744 | 55 | 6 | 2910-00-074-3558 | 58 | 41 |
| 2815-00-212-0527 | 29 | 132 | 2910-00-085-5598 | 37 | 26 |
| 2815-00-212-0529 | 50 | | 2910-00-105-0341 | 53 | 53 |
| 2815-00-212-0530 | 60 | 43 | 2910-00-125-6739 | 53 | 36 |
| 2815-00-213-0119 | 64 | 10 | 2910-00-125-7443 | 54 | 76 |
| 2815-00-213-0634 | 58 | 45 | 2910-00-141-9758 | 6 | 44 |
| | | | 2910-00-143-3878 | 53 | 59 |
| | | | 2910-00-208-2776 | 53 | |

Section IV. NATIONAL STOCK NUMBER AND REFERENCE NUMBER INDEX

| <u>NSN</u> | <u>FIGURE NO.</u> | <u>ITEM NO.</u> | <u>NSN</u> | <u>FIGURE NO.</u> | <u>ITEM NO.</u> |
|------------------|-------------------|-----------------|------------------|-------------------|-----------------|
| 2910-00-208-7316 | 7 | 48 | 2920-00-891-0928 | 36 | 93 |
| 2910-00-212-9065 | 32 | 26 | 2920-00-933-0790 | 38 | 95 |
| 2910-00-222-2216 | 38 | 6 | 2920-00-993-4233 | 38 | 94 |
| 2910-00-244-0535 | 53 | 48 | 2920-00-999-2399 | 36 | 21 |
| 2910-00-246-3312 | 44 | 40 | 2920-00-999-2527 | 38 | 77 |
| 2910-00-271-5827 | 51 | 83 | 2920-01-011-9357 | 33A | 7 |
| 2910-00-287-1912 | 38 | 13 | 2920-01-013-5802 | 29 | 86A |
| 2910-00-287-1912 | 49 | 16 | 2920-01-024-1335 | 30 | 8 |
| 2910-00-352-7413 | 49 | 59 | 2925-00-927-1460 | 33 | 25 |
| 2910-00-362-8168 | 41 | 5 | 2930-00-034-3802 | 8 | 63 |
| 2910-00-362-8168 | 53 | 51 | 2930-00-052-3545 | 68 | 55 |
| 2910-00-362-8168 | 54 | 53 | 2930-00-096-9614 | 60 | 41 |
| 2910-00-402-5539 | 43 | 23 | 2930-00-105-2660 | 41 | 15 |
| 2910-00-405-6153 | 7 | 42 | 2930-00-105-2663 | 50 | 37 |
| 2910-00-409-6526 | 53 | 26 | 2930-00-106-1830 | 68 | 56 |
| 2910-00-423-8320 | 57 | 31 | 2930-00-117-0044 | 56 | 12 |
| 2910-00-424-0259 | 65 | 43 | 2930-00-135-6398 | 33 | 41 |
| 2910-00-454-0666 | 68 | 25 | 2930-00-144-5328 | 56 | 20 |
| 2910-00-454-0666 | 68 | 24 | 2930-00-167-0442 | 74 | 17 |
| 2910-00-527-9824 | 43 | | 2930-00-167-0443 | 74 | 15 |
| 2910-00-640-5622 | 49 | 10 | 2930-00-167-0444 | 74 | 13 |
| 2910-00-752-9138 | 6 | 47 | 2930-00-192-9266 | 8 | 55 |
| 2910-00-851-4696 | 53 | 73 | 2930-00-204-5735 | 48 | |
| 2910-00-893-8402 | 37 | 23 | 2930-00-214-8183 | 8 | 68 |
| 2910-00-898-6703 | 53 | 38 | 2930-00-221-5867 | 29 | 80 |
| 2910-00-901-1304 | 7 | 19 | 2930-00-221-5878 | 8 | 57 |
| 2910-00-922-0343 | 49 | 56 | 2930-00-271-9426 | 8 | 50 |
| 2910-00-930-9397 | 37 | 21 | 2930-00-361-2522 | 41 | 9 |
| 2910-00-931-8003 | 53 | 25 | 2930-00-363-8989 | 47 | 87 |
| 2910-00-937-1790 | 53 | 23 | 2930-00-365-2152 | 54 | 32 |
| 2910-00-948-3638 | 51 | 69 | 2930-00-365-2152 | 58 | 3 |
| 2910-00-976-9267 | 45 | 15 | 2930-00-365-2152 | 58 | 6 |
| 2920-00-034-4216 | 36 | 64 | 2930-00-365-2152 | 58 | 29 |
| 2920-00-116-9598 | 53 | 40 | 2930-00-365-2152 | 59 | 10 |
| 2920-00-133-9888 | 33 | 47 | 2930-00-365-2152 | 59 | 12 |
| 2920-00-208-885 | 29 | 108 | 2930-00-365-2152 | 60 | 25 |
| 2920-00-215-0495 | 29 | 86 | 2930-00-365-2152 | 62 | 9 |
| 2920-00-217-5235 | 25 | 8 | 2930-00-365-2152 | 64 | 2 |
| 2920-00-400-6977 | 68 | 30 | 2930-00-365-2152 | 65 | 4 |
| 2920-00-401-4282 | 33 | 10 | 2930-00-365-2152 | 65 | 8 |
| 2920-00-445-0865 | 36 | 13 | 2930-00-393-4654 | 8 | 74 |
| 2920-00-478-8081 | 36 | 51 | 2930-00-720-2677 | 8 | 73 |
| 2920-00-764-7912 | 33 | 15 | 2930-00-776-0491 | 8 | 62 |
| 2920-00-764-7913 | 33 | 12 | 2930-00-843-4806 | 48 | 23 |
| 2920-00-764-7914 | 33 | 30 | 2930-00-854-4341 | 8 | 70 |
| 2920-00-732-5220 | 38 | 67 | 2940-00-222-3591 | 35 | 9 |
| 2920-00-812-0196 | 38 | 8 | 2940-00-236-2806 | 45 | 13 |
| 2920-00-822-2287 | 36 | 12 | 2940-00-249-2203 | 45 | 31 |
| 2920-00-838-9344 | 36 | 79 | 2940-00-249-2203 | 45 | 34 |
| 2920-00-839-1864 | 36 | 10 | 2940-00-580-6283 | 45 | 10 |
| 2920-00-865-8270 | 36 | 54 | 2940-00-725-3360 | 65 | 54 |
| 2920-00-865-8270 | 36 | 60 | 2940-00-911-9635 | 45 | 36 |
| 2920-00-865-8270 | 36 | 74 | 2940-00-911-9441 | 45 | 38 |
| 2920-00-877-2227 | 36 | 57 | 2940-00-911-9942 | 45 | 32 |

Section IV. NATIONAL STOCK NUMBER AND REFERENCE NUMBER INDEX

| <u>NSN</u> | <u>FIGURE NO.</u> | <u>ITEM NO.</u> | <u>NSN</u> | <u>FIGURE NO.</u> | <u>ITEM NO.</u> |
|------------------|-------------------|-----------------|------------------|-------------------|-----------------|
| 2940-00-911-9942 | 45 | 35 | 2990-00-477-6153 | 68 | 1 |
| 2940-00-912-6674 | 45 | 37 | 2990-00-550-6803 | 44 | 45 |
| 2940-00-922-0339 | 39 | 8 | 2990-00-606-6580 | 52 | 48 |
| 2940-00-976-9692 | 45 | 9 | 2990-00-609-9161 | 52 | 66 |
| 2940-00-999-3698 | 45 | 18 | 2990-00-732-7625 | 52 | 14 |
| 2950-00-070-2759 | 44 | 56 | 2990-00-735-4000 | 52 | 11 |
| 2950-00-118-4993 | 51 | 13 | 290-00-735-4003 | 52 | 28 |
| 2950-00-118-8528 | 44 | 13 | 2990-00-735-4021 | 52 | 27 |
| 2950-00-118-8527 | 44 | 14 | 2990-00-735-4065 | 52 | 40 |
| 2950-00-118-8528 | 44 | 13 | 2990-00-811-3535 | 72 | 31 |
| 2950-00-118-8529 | 44 | 12 | 2990-00-813-8204 | 52 | 36 |
| 2950-00-213-5874 | 44 | | 2990-00-834-5328 | 52 | 46 |
| 2950-00-276-7491 | 44 | 61 | 2990-00-838-9593 | 52 | 26 |
| 2950-00-434-2174 | 44 | 43 | 2990-00-886-0833 | 75 | 6 |
| 2990-00-014-5626 | 68 | 13 | 2990-00-886-5249 | 52 | 9 |
| 2990-00-086-0817 | 75 | 4 | 2990-00-893-5079 | 52 | 32 |
| 2990-00-135-6427 | 66 | 46 | 2990-00-936-8216 | 52 | 30 |
| 2990-00-139-4459 | 68 | 50 | 2990-00-936-8216 | 52 | 38 |
| 2990-00-161-7700 | 68 | 83 | 2990-00-981-9041 | 44 | 11 |
| 2990-00-184-8011 | 52 | 33 | 3010-00-213-6720 | 51 | 74 |
| 2990-00-192-8980 | 52 | 39 | 3020-00-007-4674 | 54 | 19 |
| 2990-00-192-8981 | 52 | 13 | 3020-00-114-2952 | 58 | 18 |
| 2990-00-192-8982 | 52 | 25 | 3020-00-114-3898 | 58 | 46 |
| 2990-00-192-8993 | 29 | 48 | 3020-00-114-3900 | 58 | 38 |
| 2990-00-192-9002 | 52 | 17 | 3020-00-116-9499 | 58 | 36 |
| 2990-00-192-9118 | 52 | 57 | 3020-00-116-9526 | 62 | 16 |
| 2990-00-204-5737 | 51 | 45 | 3020-00-164-3378 | 61 | 15 |
| 2990-00-211-5066 | 32 | 30 | 3020-00-162-1975 | 48 | 9 |
| 2990-00-211-5258 | 32 | 43 | 3020-00-144-4971 | 58 | 44 |
| 2990-00-211-5266 | 52 | 49 | 3020-00-125-6518 | 64 | 34 |
| 2990-00-213-6731 | 52 | 44 | 3020-00-208-7207 | 33 | 40 |
| 2990-00-214-818 | 52 | 34 | 3020-00-211-4732 | 62 | 3 |
| 2990-00-216-9983 | 29 | 63 | 3020-00-211-4753 | 64 | 3 |
| 2990-00-228-3891 | 34 | 9 | 3020-00-213-0118 | 53 | 58 |
| 2990-00-229-4166 | 66 | 24 | 3020-00-214-8092 | 50 | 26 |
| 2990-00-234-0293 | 29 | 64 | 3020-00-214-8098 | 41 | 12 |
| 2990-00-237-1549 | 52 | 45 | 3020-00-230-3155 | 58 | 42 |
| 2990-00-237-1550 | 52 | 56 | 3020-00-239-2485 | 50 | 31 |
| 2990-00-237-1568 | 52 | 15 | 3020-00-262-6944 | 52 | 59 |
| 2990-00-241-8477 | 52 | 55 | 3020-00-273-1580 | 52 | 58 |
| 2990-00-262-1383 | 51 | 44 | 3020-00-460-6601 | 43 | 20 |
| 2990-00-262-9236 | 51 | 9 | 3020-00-460-6601 | 43 | 22 |
| 2990-00-262-9238 | 29 | 42 | 3020-00-470-9999 | 59 | 32 |
| 2990-00-262-9241 | 51 | 87 | 3020-00-921-7282 | 43 | 11 |
| 2990-00-262-9295 | 51 | 91 | 3020-00-937-1033 | 54 | 10 |
| 2990-00-264-8742 | 51 | 94 | 3020-00-937-1046 | 54 | 25 |
| 2990-00-288-3650 | 60 | 52 | 3020-01-026-1260 | 33A | 16 |
| 2990-00-343-3396 | 8 | 53 | 3030-00-399-5235 | 29 | 84 |
| 2990-00-357-5545 | 52 | 54 | 3030-00-569-9447 | 29 | 85 |
| 2990-00-364-3145 | 52 | 61 | 3040-00-007-4807 | 65 | 87 |
| 2990-00-399-5236 | 2 | 29 | 3040-00-074-3520 | 60 | 38 |
| 2990-00-409-6541 | 44 | 49 | 3040-00-114-3093 | 58 | 50 |
| 2990-00-409-6542 | 44 | 62 | 3040-00-114-3104 | 54 | 72 |
| 2990-00-448-3631 | 2 | 3 | 3040-00-127-8678 | 64 | 9 |
| 2990-00-477-6143 | 68 | 45 | | | |

Section IV. NATIONAL STOCK NUMBER AND REFERENCE NUMBER INDEX

| <u>NSN</u> | <u>FIGURE NO.</u> | <u>ITEM NO.</u> | <u>NSN</u> | <u>FIGURE NO.</u> | <u>ITEM NO.</u> |
|------------------|-------------------|-----------------|------------------|-------------------|-----------------|
| 3040-00-264-8674 | 51 | 92 | 3120-00-340-5178 | 29 | 33 |
| 3040-00-262-8302 | 28 | 33 | 3120-00-340-5178 | 29 | 46 |
| 3040-00-213-6654 | 51 | 73 | 3120-00-414-4394 | 43 | 15 |
| 3040-00-399-5214 | 43 | 19 | 3120-00-661-8951 | 36 | 73 |
| 3040-00-922-0306 | 54 | 16 | 3120-00-738-8651 | 43 | 16 |
| 3110-00-100-6155 | 1 | 41 | 3120-00-738-8651 | 43 | 25 |
| 3110-00-106-8848 | 53 | 64 | 3120-00-797-1271 | 8 | 71 |
| 3110-00-123-2583 | 33 | 45 | 3120-00-797-1273 | 8 | 72 |
| 3110-00-130-7718 | 33 | 37 | 3120-00-828-6852 | 36 | 59 |
| 3110-00-144-8518 | 48 | 34 | 3120-00-854-1086 | 53 | 67 |
| 3110-00-144-8519 | 48 | 33 | 3120-00-855-8032 | 51 | 4 |
| 3110-00-155-6661 | 50 | 34 | 3120-00-900-5359 | 47 | 5 |
| 3110-00-155-6661 | 50 | 36 | 3120-00-900-5359 | 47 | 9 |
| 3110-00-157-2007 | 68 | 61 | 3120-00-900-5359 | 47 | 12 |
| 3110-00-198-1050 | 74 | 10 | 3120-00-900-5359 | 47 | 16 |
| 3110-00-214-0524 | 28 | 37 | 3120-00-919-8192 | 44 | 60 |
| 3110-00-227-3264 | 52 | 50 | 3120-00-931-7997 | 45 | 40 |
| 3110-00-244-2865 | 33A | 25 | 3120-00-939-6689 | 51 | 95 |
| 3110-00-554-3092 | 41 | 11 | 3120-00-974-7124 | 62 | 11 |
| 3110-00-554-3184 | 41 | 14 | 3120-00-974-7125 | 62 | 17 |
| 3110-00-949-1438 | 65 | 89 | 3120-00-997-6003 | 61 | 49 |
| 3110-01-017-5579 | 33A | 21 | 3120-01-074-3540 | 63 | 8 |
| | | | 3130-00-275-4042 | 62 | 10 |
| 3120-00-003-6869 | 53 | 71 | 3130-00-514-8823 | 64 | 29 |
| 3120-00-003-6870 | 53 | 69 | 3830-00-597-9087 | 53 | 55 |
| 3120-00-006-0660 | 54 | 36 | 3830-00-691-9950 | 47 | 48 |
| 3120-00-007-6322 | 54 | 20 | 4010-00-554-8661 | 4 | 6 |
| 3120-00-007-6323 | 65 | 70 | 4010-00-809-2719 | 1 | 39 |
| 3120-00-051-5554 | 58 | 49 | 4020-00-255-6378 | 11 | 61 |
| 3120-00-074-3540 | 63 | 8 | 4030-00-270-5436 | 1 | 38 |
| 3120-00-074-3542 | 62 | 6 | 4030-00-466-0528 | 9 | 158 |
| 3120-00-074-3543 | 62 | 19 | 4030-00-466-0528 | 15 | 16 |
| 3120-00-074-3549 | 54 | 13 | 4030-00-780-9350 | 11 | 62 |
| 3120-00-081-3143 | 63 | 6 | 4030-00-948-7315 | 7 | 47 |
| 3120-00-119-7833 | 58 | 31 | 4030-00-948-7315 | 29 | 10 |
| 3120-00-119-7886 | 64 | | 4030-00-948-7315 | 70 | 15 |
| 3120-00-119-7896 | 64 | | 4210-00-138-2249 | 68 | 36 |
| 3120-00-156-1942 | 63 | | 4210-00-138-2250 | 68 | 40 |
| 3120-00-160-0344 | 54 | 11 | 4210-00-138-2251 | 68 | 48 |
| 3120-00-162-4746 | 63 | | 4210-00-138-2252 | 68 | 51 |
| 3120-00-178-1689 | 52 | 16 | 4210-00-138-2253 | 68 | 53 |
| 3120-00-187-9865 | 42 | 21 | 4210-00-138-2254 | 68 | 58 |
| 3120-00-212-0061 | 32 | 55 | 4320-00-178-9976 | 58 | 20 |
| 3120-00-218-1883 | 51 | 99 | 4320-00-209-1772 | 29 | 25 |
| 3120-00-218-1886 | 51 | 97 | 4320-00-209-3854 | 72 | 14 |
| 3120-00-222-0879 | 52 | 68 | 4320-00-217-5827 | 74 | 5 |
| 3120-00-222-1033 | 52 | 67 | 4320-00-226-0016 | 48 | 21 |
| 3120-00-226-0021 | 59 | 23 | 4330-00-542-2060 | 31 | 2 |
| 3120-00-245-3219 | 53 | 65 | 4520-00-014-5627 | 68 | 17 |
| 3120-00-285-9035 | 50 | 22 | 4520-00-701-6934 | 68 | 14 |
| 3120-00-288-2156 | 50 | 25 | 4540-00-860-9537 | 75 | 1 |
| 3120-00-288-2156 | 50 | 29 | 4540-00-917-4789 | 77 | 35 |
| 3120-00-293-5037 | 36 | 53 | 4710-00-007-4761 | 53 | 17 |
| 3120-00-293-6258 | 42 | 8 | 4710-00-007-4762 | 53 | 16 |
| 3120-00-296-8096 | 59 | 20 | 4710-00-007-4763 | 53 | 15 |
| 3120-00-296-8105 | 50 | 27 | 4710-00-007-4764 | 53 | 14 |

Section IV. NATIONAL STOCK NUMBER AND REFERENCE NUMBER INDEX

| <u>NSN</u> | <u>FIGURE NO.</u> | <u>ITEM NO.</u> | <u>NSN</u> | <u>FIGURE NO.</u> | <u>ITEM NO.</u> |
|------------------|-------------------|-----------------|-------------------|-------------------|-----------------|
| 4710-00-007-4765 | 53 | 13 | 4720-00-542-4433 | 66 | 38 |
| 4710-00-007-4766 | 53 | 12 | 4720-00-542-4433 | 72 | |
| 4710-00-114-4036 | 53 | 18 | 4720-00-595-1088 | 69 | |
| 4710-00-114-4037 | 54 | 2 | 4720-00-595-2447 | 6 | |
| 4710-00-207-9114 | 6 | 17 | 4720-00-639-9907 | 6 | 9 |
| 4710-00-213-0120 | 49 | 2 | 4720-00-639-9907 | 66 | 16 |
| 4710-00-213-6651 | 51 | 14 | 4720-00-639-9907 | 66 | 18 |
| 4710-00-215-7912 | 49 | 1 | 4720-00-639-9907 | 69 | 1 |
| 4710-00-217-5447 | 37 | 4 | 4720-00-639-9907 | 69 | 2 |
| 4710-00-217-5822 | 37 | 2 | 4720-00-639-9907 | 69 | 3 |
| 4710-00-217-5823 | 37 | 1 | 4720-00-639-9907 | 69 | 4 |
| 4710-00-226-8863 | 37 | 3 | 4720-00-640-0374 | 69 | 58 |
| 4710-00-226-8864 | 37 | 5 | 4720-00-689-3002 | 66 | 16 |
| 4710-00-228-3221 | 8 | 5 | 4720-00-689-3002 | 69 | 3 |
| 4710-00-262-8481 | 47 | 14 | 4720-00-770-6071 | 8 | |
| 4710-00-264-8671 | 51 | 11 | 4720-00-776-8134 | 66 | 32 |
| 4710-00-264-8673 | 51 | 16 | 4720-00-776-8134 | 72 | 33 |
| 4710-00-264-8675 | 44 | 36 | 4720-00-810-4178 | 66 | 30 |
| 4710-00-269-7091 | 51 | 19 | 4720-00-882-1738 | 2 | 18 |
| 4710-00-275-9356 | 65 | 12 | 4720-00-957-3048 | 66 | 38 |
| 4710-00-279-2470 | 65 | 84 | 4720-00-957-3048 | 72 | 39 |
| 4710-00-283-3373 | 29 | 131 | 4720-00-996-8329 | 66 | 25 |
| 4710-00-283-3373 | 57 | 4 | 4720-00-999-4040- | 8 | |
| 4710-00-457-7018 | 68 | 20 | 4720-00-999-4040 | 69 | |
| 4710-00-804-9249 | 29 | 117 | 4730-00-008-1693 | 65 | 80 |
| 4710-00-930-3649 | 60 | 42 | 4730-00-008-1695 | 45 | 26 |
| 4710-00-930-3649 | 60 | 49 | 4730-00-008-1695 | 60 | 12 |
| 4710-01-049-0941 | 44 | 23 | 4730-00-010-3874 | 47 | 70 |
| 4720-00-021-3320 | 4 | | 4730-00-011-2578 | 49 | 5 |
| 4720-00-139-4105 | 68 | 41 | 4730-00-011-2578 | 49 | 35 |
| 4720-00-189-2789 | 8 | | 4730-00-011-4627 | 47 | 6 |
| 4720-00-209-1559 | 8 | 31 | 4730-00-011-4627 | 47 | 10 |
| 4720-00-209-1563 | 6 | 39 | 4730-00-011-4627 | 47 | 13 |
| 4720-00-209-1568 | 2 | 23 | 4730-00-011-4627 | 47 | 17 |
| 4720-00-221-5647 | 8 | 2 | 4730-00-011-8831 | 68 | 22 |
| 4720-00-274-9356 | 72 | 1 | 4730-00-021-1788 | 29 | 58 |
| 4720-00-278-1323 | 6 | 3 | 4730-00-209-1559 | 29 | 87 |
| 4720-00-278-1323 | 6 | 5 | 4730-00-042-8988 | 56 | 22 |
| 4720-00-278-1323 | 6 | 7 | 4730-00-042-8988 | 65 | 95 |
| 4720-00-278-1323 | 6 | 12 | 4730-00-044-4577 | 49 | 13 |
| 4720-00-278-1323 | 29 | 2 | 4730-00-044-4688 | 36 | 52 |
| 4720-00-278-1323 | 29 | 6 | 4730-00-044-4688 | 36 | 58 |
| 4720-00-278-1323 | 29 | 8 | 4730-00-044-4688 | 36 | 72 |
| 4720-00-278-1323 | 70 | | 4730-00-045-9767 | 29 | 15 |
| 4720-00-289-9197 | 4 | 5 | 4730-00-122-3969 | 47 | 39 |
| 4720-00-289-9197 | 6 | 14 | 4730-00-122-3969 | 57 | 16 |
| 4720-00-289-9197 | 29 | 4 | 4730-00-128-9745 | 47 | 38 |
| 4720-00-480-5007 | 66 | 8 | 4730-00-128-9745 | 56 | 31 |
| 4720-00-499-9667 | 47 | 29 | 4730-00-128-9745 | 61 | 24 |
| 4720-00-542-4433 | 66 | 32 | 4730-00-128-9745 | 65 | 45 |
| 4720-00-542-4433 | 66 | 1 | 4730-00-128-9745 | 65 | 98 |
| 4720-00-542-4433 | 66 | 8 | 4730-00-138-8108 | 54 | 35 |
| 4720-00-542-4433 | 66 | 25 | 4730-00-177-6166 | 35 | 18 |
| 4720-00-542-4433 | 66 | 30 | 4730-00-177-6166 | 37 | 14 |

Section IV. NATIONAL STOCK NUMBER AND REFERENCE NUMBER INDEX

| <u>NSN</u> | <u>FIGURE NO.</u> | <u>ITEM NO.</u> | <u>NSN</u> | <u>FIGURE NO.</u> | <u>ITEM NO.</u> |
|------------------|-------------------|-----------------|------------------|-------------------|-----------------|
| 4730-00-177-6166 | 66 | 28 | 4730-00-244-0613 | 52 | 41 |
| 4730-00-186-7798 | 37 | 16 | 4730-00-263-3122 | 65 | 101 |
| 4730-00-187-0840 | 66 | 17 | 4730-00-264-8686 | 60 | 9 |
| 4730-00-187-0844 | 29 | 94 | 4730-00-277-5037 | 66 | 19 |
| 4730-00-187-0848 | 29 | 103 | 4730-00-277-8737 | 66 | 43 |
| 4730-00-188-3513 | 37 | 13 | 4730-00-277-8737 | 72 | 45 |
| 4730-00-188-3513 | 35 | 17 | 4730-00-278-0187 | 68 | 34 |
| 4730-00-188-3514 | 69 | 51 | 4730-00-278-1323 | 6 | 16 |
| 4730-00-188-3516 | 69 | 59 | 4730-00-278-3462 | 29 | 128 |
| 4730-00-194-0216 | 66 | 29 | 4730-00-278-3462 | 44 | 1 |
| 4730-00-194-0219 | 69 | 47 | 4730-00-278-4311 | 44 | 31 |
| 4730-00-194-1114 | 72 | 42 | 4730-00-278-4676 | 29 | 23 |
| 4730-00-194-1121 | 6 | 19 | 4730-00-278-4685 | 29 | 13 |
| 4730-00-194-1121 | 37 | 10 | 4730-00-278-8368 | 51 | |
| 4730-00-196-1468 | 29 | 105 | 4730-00-285-4329 | 32 | 27 |
| 4730-00-196-1505 | 69 | 66 | 4730-00-287-3279 | 51 | 82 |
| 4730-00-196-2054 | 51 | 24 | 4730-00-287-3279 | 57 | 15 |
| 4730-00-196-2059 | 72 | 23 | 4730-00-287-3279 | 61 | 5 |
| 4730-00-202-9997 | 37 | 6 | 4730-00-287-3279 | 65 | 55 |
| 4730-00-202-9997 | 70 | 1 | 4730-00-287-3279 | 65 | 77 |
| 4730-00-203-2636 | 72 | 24 | 4730-00-287-8473 | 32 | 31 |
| 4730-00-207-9278 | 69 | 48 | 4730-00-288-8579 | 66 | 11 |
| 4730-00-207-9286 | 29 | 59 | 4730-00-288-8579 | 72 | 4 |
| 4730-00-208-7228 | 70 | 2 | 4730-00-288-9391 | 51 | |
| 4730-00-208-7321 | 4 | 7 | 4730-00-288-9948 | 66 | 2 |
| 4730-00-209-1559 | 29 | 87 | 4730-00-288-9948 | 66 | 33 |
| 4730-00-209-1570 | 69 | 7 | 4730-00-288-9948 | 72 | 34 |
| 4730-00-217-2433 | 70 | 1 | 4730-00-289-1242 | 54 | 3 |
| 4730-00-221-2138 | 66 | 40 | 4730-00-289-1954 | 51 | |
| 4730-00-221-2138 | 72 | 43 | 4730-00-289-2378 | 37 | 9 |
| 4730-00-221-2139 | 66 | 10 | 4730-00-289-5176 | 45 | 39 |
| 4730-00-221-2139 | 72 | 3 | 4730-00-289-5176 | 51 | 93 |
| 4730-00-221-2139 | 72 | 35 | 4730-00-289-5176 | 56 | 23 |
| 4730-00-221-5397 | 6 | 28 | 4730-00-331-4686 | 66 | 26 |
| 4730-00-221-5645 | 47 | 11 | 4730-00-331-4686 | 72 | 9 |
| 4730-00-226-8874 | 9 | 151 | 4730-00-378-4685 | 6 | 18 |
| 4730-00-228-3202 | 6 | 27 | 4730-00-401-8098 | 57 | 14 |
| 4730-00-228-3304 | 52 | 37 | 4730-00-406-6991 | 69 | 46 |
| 4730-00-228-3305 | 52 | 29 | 4730-00-410-5528 | 66 | 35 |
| 4730-00-229-3402 | 66 | 37 | 4730-00-410-5528 | 72 | 36 |
| 4730-00-229-3402 | 72 | 38 | 4730-00-415-3172 | 66 | 20 |
| 4730-00-231-3012 | 7 | 43 | 4730-00-427-5121 | 61 | 33 |
| 4730-00-231-3012 | 29 | 93 | 4730-00-430-4390 | 47 | 4 |
| 4730-00-231-3013 | 66 | 39 | 4730-00-430-4390 | 47 | 8 |
| 4730-00-231-3013 | 72 | 40 | 4730-00-430-4390 | 47 | 15 |
| 4730-00-231-3018 | 69 | 64 | 4730-00-432-4915 | 69 | 9 |
| 4730-00-231-4010 | 7 | 44 | 4730-00-451-2692 | 49 | 6 |
| 4730-00-231-4010 | 69 | 6 | 4730-00-472-9787 | 48 | 25 |
| 4730-00-231-4013 | 6 | 20 | 4730-00-472-9787 | 60 | 11 |
| 4730-00-231-4013 | 29 | 12 | 4730-00-472-9787 | 60 | 64 |
| 4730-00-231-4013 | 37 | 12 | 4730-00-472-9787 | 65 | 78 |
| 4730-00-231-5598 | 8 | 34 | 4730-00-487-5954 | 66 | 14 |
| 4730-00-231-5598 | 29 | 90 | 4730-00-487-5954 | 72 | 7 |
| 4730-00-231-5602 | 66 | 22 | 4730-00-529-5140 | 68 | 42 |
| 4730-00-231-5622 | 37 | 11 | | | |

Section IV. NATIONAL STOCK NUMBER AND REFERENCE NUMBER INDEX

| <u>NSN</u> | <u>FIGURE NO.</u> | <u>ITEM NO.</u> | <u>NSN</u> | <u>FIGURE NO.</u> | <u>ITEM NO.</u> |
|------------------|-------------------|-----------------|------------------|-------------------|-----------------|
| 4730-00-545-0800 | 51 | 18 | 4730-00-908-3194 | 69 | 44 |
| 4730-00-575-0405 | 69 | 8 | 4730-00-908-3195 | 8 | 7 |
| 4730-00-580-7408 | 37 | 8 | 4730-00-908-6292 | 72 | 13 |
| 4730-00-595-2843 | 44 | 29 | 4730-00-908-6293 | 8 | 1 |
| 4730-00-618-8551 | 72 | 20 | 4730-00-908-6293 | 8 | 3 |
| 4730-00-622-9409 | 69 | 52 | 4730-00-908-6294 | 2 | 16 |
| 4730-00-639-9676 | 19 | 3 | 4730-00-908-6294 | 2 | 25 |
| 4730-00-784-1879 | 44 | 22 | 4730-00-908-6294 | 6 | 38 |
| 4730-00-806-4794 | 66 | 9 | 4730-00-921-3612 | 8 | 33 |
| 4730-00-806-4794 | 66 | 34 | 4730-00-921-3612 | 29 | 89 |
| 4730-00-806-4794 | 72 | 2 | 4730-00-921-3612 | 66 | 12 |
| 4730-00-806-4794 | 72 | 19 | 4730-00-921-3612 | 72 | 5 |
| 4730-00-806-4794 | 72 | 25 | 4730-00-922-5069 | 29 | 119 |
| 4730-00-812-1333 | 6 | 26 | 4730-00-922-6282 | 51 | 17 |
| 4730-00-812-1333 | 7 | 45 | 4730-00-924-7125 | 47 | 43 |
| 4730-00-812-1333 | 70 | 14 | 4730-00-924-7884 | 61 | 6 |
| | | | 4730-00-924-7886 | 41 | 2 |
| | | | 4730-00-924-7886 | 44 | 5 |
| | | | 4730-00-924-7886 | 49 | 36 |
| 4730-00-815-0271 | 29 | 17 | 4730-00-924-7886 | 49 | 61 |
| 4730-00-815-0271 | 29 | 57 | 4730-00-924-7886 | 51 | 21 |
| 4730-00-826-6465 | 41 | 1 | 4730-00-924-7886 | 53 | 70 |
| 4730-00-842-1139 | 69 | | 4730-00-924-7886 | 54 | 81 |
| 4730-00-842-2200 | 6 | 8 | 4730-00-924-7886 | 56 | 30 |
| 4730-00-842-2200 | 66 | 16 | 4730-00-924-7886 | 60 | 68 |
| 4730-00-842-2200 | 66 | 18 | 4730-00-924-7886 | 60 | 69 |
| 4730-00-842-2200 | 69 | 1 | 4730-00-924-7886 | 65 | 65 |
| 4730-00-842-2200 | 69 | 2 | 4730-00-924-7886 | 65 | 76 |
| 4730-00-842-2200 | 69 | 3 | 4730-00-924-7886 | 65 | 86 |
| 4730-00-842-2200 | 69 | 4 | 4730-00-937-1106 | 49 | 40 |
| 4730-00-842-2201 | 4 | 4 | 4730-00-949-8667 | 69 | 50 |
| 4730-00-842-2201 | 6 | 13 | 4730-00-958-1475 | 66 | 42 |
| 4730-00-842-2201 | 29 | 3 | 4730-00-958-1475 | 72 | 44 |
| 4730-00-842-2202 | 66 | 1 | | | |
| 4730-00-842-2202 | 66 | 8 | 4730-00-974-7155 | 46 | 20 |
| 4730-00-842-2202 | 66 | 25 | 4730-00-988-0992 | 51 | 15 |
| 4730-00-842-2202 | 66 | 30 | 4730-00-988-1714 | 37 | 7 |
| 4730-00-842-2202 | 66 | 32 | 4730-00-992-4598 | 69 | 5 |
| 4730-00-842-2202 | 66 | 38 | 4730-01-006-1263 | 69 | 53 |
| 4730-00-842-2202 | 72 | | 4730-01-048-9385 | 46 | 21 |
| 4730-00-843-0269 | 6 | 2 | 4730-00-289-1954 | 51 | |
| 4730-00-843-0269 | 6 | 4 | 4810-00-192-8992 | 51 | 22 |
| 4730-00-843-0269 | 6 | 6 | 4810-00-216-1849 | 37 | 15 |
| 4730-00-843-0269 | 6 | 11 | 4810-00-267-0374 | 7 | 16 |
| 4730-00-843-0269 | 6 | 15 | 4810-00-357-0538 | 7 | 28 |
| 4730-00-843-0269 | 29 | 1 | 4820-00-072-0567 | 68 | 21 |
| 4730-00-843-0269 | 29 | 5 | 4820-00-090-0554 | 29 | 104 |
| 4730-00-843-0269 | 29 | 7 | 4820-00-136-1084 | 8 | 32 |
| 4730-00-871-1288 | 51 | 12 | 4820-00-136-1085 | 66 | 13 |
| 4730-00-876-8059 | 47 | 28 | 4820-00-136-1085 | 66 | 36 |
| 4730-00-882-8621 | 51 | 20 | 4820-00-136-1085 | 72 | 6 |
| 4730-00-902-8197 | 49 | 4 | 4820-00-136-1085 | 72 | 37 |
| 4730-00-906-0851 | 69 | 49 | 4820-00-136-1085 | 8 | 32 |
| 4730-00-908-3193 | 2 | 17 | 4820-00-221-5397 | 6 | 23 |
| 4730-00-908-3194 | 8 | 8 | 4820-00-228-3282 | 66 | 27 |
| 4730-00-908-3194 | 8 | 15 | 4820-00-287-5617 | 66 | 41 |

Section IV. NATIONAL STOCK NUMBER AND REFERENCE NUMBER INDEX

| <u>NSN</u> | <u>FIGURE NO.</u> | <u>ITEM NO.</u> | <u>NSN</u> | <u>FIGURE NO.</u> | <u>ITEM NO.</u> |
|------------------|-------------------|-----------------|------------------|-------------------|-----------------|
| 4820-00-287-5617 | 72 | 41 | 5305-00-036-6967 | 67 | 21 |
| 4820-00-451-4609 | 49 | 34 | 5305-00-036-6967 | 67 | 23 |
| 4820-00-491-3102 | 7 | 18 | 5305-00-036-6968 | 3 | 1 |
| 4820-00-491-3103 | 7 | 26 | 5305-00-036-6968 | 3 | 7 |
| 4820-00-482-3208 | 49 | 17 | 5305-00-036-6968 | 3 | 15 |
| 4820-00-595-3191 | 7 | 46 | 5305-00-036-6968 | 3 | 19 |
| 4820-00-595-3191 | 70 | 16 | 5305-00-036-6968 | 3 | 23 |
| 4820-00-752-9040 | 38 | 1 | 5305-00-036-6968 | 3 | 29 |
| 4820-00-937-1073 | 53 | 43 | 5305-00-036-6968 | 3 | 43 |
| 5120-00-808-5006 | 10 | 52 | 5305-00-036-6968 | 3 | 47 |
| 5305-00-008-1495 | 65 | 57 | 5305-00-036-6968 | 13 | 1 |
| 5305-00-008-9218 | 44 | 46 | 5305-00-036-6968 | 13 | 12 |
| 5305-00-026-2577 | 33 | 3 | 5305-00-036-6968 | 13 | 23 |
| 5305-00-026-2577 | 33 | 14 | 5305-00-036-6968 | 13 | 35 |
| 5305-00-026-2597 | 33 | 20 | 5305-00-036-6968 | 14 | 1 |
| 5305-00-036-6902 | 15 | 9 | 5305-00-036-6968 | 14 | 15 |
| 5305-00-036-6902 | 15 | 24 | 5305-00-036-6968 | 14 | 19 |
| 5305-00-036-6902 | 16 | 1 | 5305-00-036-6968 | 16 | 9 |
| 5305-00-036-6902 | 17 | 18 | 5305-00-036-6968 | 17 | 4 |
| 5305-00-036-6902 | 70 | 3 | 5305-00-036-6968 | 17 | 35 |
| 5305-00-036-6902 | 73 | 4 | 5305-00-036-6968 | 18 | 10 |
| 5305-00-036-6903 | 10 | 84 | 5305-00-036-6968 | 19 | 4 |
| 5305-00-036-6903 | 14 | 2 | 5305-00-036-6968 | 23 | 38 |
| 5305-00-036-6903 | 15 | 7 | 5305-00-036-6968 | 24 | 15 |
| 5305-00-036-6903 | 17 | 22 | 5305-00-036-6968 | 24 | 40 |
| 5305-00-036-6903 | 18 | 18 | 5305-00-036-6968 | 66 | 73 |
| 5305-00-036-6903 | 73 | 24 | 5305-00-036-6968 | 72 | 57 |
| 5305-00-036-6903 | 78 | 75 | 5305-00-036-6968 | 73 | 1 |
| 5305-00-036-6903 | 15 | 22 | 5305-00-036-6968 | 78 | 28 |
| 5305-00-036-6906 | 4 | 9 | 5305-00-036-6968 | 78 | 47 |
| 5305-00-036-6906 | 4 | 19 | 5305-00-036-6968 | 78 | 50 |
| 5305-00-036-6906 | 4 | 26 | 5305-00-036-6972 | 14 | 10 |
| 5305-00-036-6906 | 4 | 29 | 5305-00-036-6972 | 18 | 31 |
| 5305-00-036-6906 | 4 | 32 | 5305-00-036-6972 | 23 | 3 |
| 5305-00-036-6906 | 4 | 51 | 5305-00-036-6972 | 24 | 2 |
| 5305-00-036-6906 | 4 | 54 | 5305-00-036-6972 | 78 | 3 |
| 5305-00-036-6906 | 4 | 57 | 5305-00-036-6976 | 10 | 80 |
| 5305-00-036-6906 | 4 | 60 | 5305-00-036-6976 | 18 | 4 |
| 5305-00-036-6906 | 4 | 65 | 5305-00-036-6976 | 18 | 12 |
| 5305-00-036-6906 | 5 | 19 | 5305-00-036-6976 | 18 | 27 |
| 5305-00-036-6906 | 9 | 92 | 5305-00-036-6976 | 73 | 17 |
| 5305-00-036-6906 | 10 | 136 | 5305-00-036-6976 | 73 | 27 |
| 5305-00-036-6906 | 17 | 1 | 5305-00-036-6976 | 78 | 49 |
| 5305-00-036-6906 | 17 | 9 | 5305-00-036-6977 | 13 | 14 |
| 5305-00-036-6906 | 17 | 53 | 5305-00-036-6977 | 15 | 2 |
| 5305-00-036-6906 | 21 | 6 | 5305-00-036-6977 | 15 | 49 |
| 5305-00-036-6906 | 21 | 12 | 5305-00-036-6977 | 15 | 56 |
| 5305-00-036-6906 | 21 | 16 | 5305-00-036-6977 | 16 | 4 |
| 5305-00-036-6906 | 78 | 16 | 5305-00-036-6977 | 16 | 12 |
| 5305-00-036-6967 | 7 | 1 | 5305-00-036-6977 | 23 | 19 |
| 5305-00-036-6967 | 10 | 87 | 5305-00-036-6977 | 23 | 23 |
| 5305-00-036-6967 | 18 | 1 | 5305-00-036-6977 | 23 | 25 |
| 5305-00-036-6967 | 18 | 37 | 5305-00-036-6977 | 24 | 31 |

Section IV. NATIONAL STOCK NUMBER AND REFERENCE NUMBER INDEX

| <u>NSN</u> | <u>FIGURE NO.</u> | <u>ITEM NO.</u> | <u>NSN</u> | <u>FIGURE NO.</u> | <u>ITEM NO.</u> |
|------------------|-------------------|-----------------|------------------|-------------------|-----------------|
| 5305-00-036-6977 | 24 | 33 | 5305-00-068-0501 | 5 | 1 |
| 5305-00-036-6977 | 24 | 35 | 5305-00-068-0501 | 5 | 4 |
| 5305-00-036-6978 | 10 | 78 | 5305-00-068-0501 | 5 | 16 |
| 5305-00-036-6978 | 10 | 92 | 5305-00-068-0501 | 5 | 43 |
| 5305-00-036-6978 | 78 | 6 | 5305-00-068-0501 | 5 | 47 |
| 5305-00-036-6978 | 78 | 9 | 5305-00-068-0501 | 5 | 71 |
| 5305-00-036-6978 | 78 | 97 | 5305-00-068-0501 | 7 | 5 |
| 5305-00-038-3089 | 12 | 2 | 5305-00-068-0501 | 7 | 14 |
| 5305-00-038-3089 | 17 | 20 | 5305-00-068-0501 | 10 | 5 |
| 5305-00-038-3089 | 77 | 56 | 5305-00-068-0501 | 10 | 33 |
| 5305-00-038-3103 | 4 | 22 | 5305-00-068-0501 | 10 | 53 |
| 5305-00-038-3103 | 15 | 24 | 5305-00-068-0501 | 29 | 74 |
| 5305-00-038-3103 | 17 | 7 | 5305-00-068-0501 | 30 | 15 |
| 5305-00-038-3103 | 17 | 12 | 5305-00-068-0501 | 69 | 14 |
| 5305-00-038-3103 | 17 | 14 | 5305-00-068-0501 | 77 | 7 |
| 5305-00-038-3103 | 21 | 20 | 5305-00-068-0501 | 77 | 10 |
| 5305-00-038-3103 | 73 | 20 | 5305-00-068-0501 | 77 | 13 |
| 5305-00-038-3145 | 15 | 52 | 5305-00-068-0501 | 77 | 76 |
| 5305-00-038-3145 | 21 | 3 | 5305-00-068-0501 | 78 | 20 |
| 5305-00-038-3145 | 23 | 15 | 5305-00-068-0502 | 4 | 35 |
| 5305-00-038-3145 | 23 | 31 | 5305-00-068-0502 | 4 | 41 |
| 5305-00-038-3145 | 24 | 37 | 5305-00-068-0502 | 4 | 76 |
| 5305-00-038-3148 | 10 | 8 | 5305-00-068-0502 | 5 | 7 |
| 5305-00-038-3148 | 78 | 12 | 5305-00-068-0502 | 5 | 22 |
| 5305-00-038-3148 | 79 | 1 | 5305-00-068-0502 | 5 | 75 |
| 5305-00-038-3150 | 5 | 28 | 5305-00-068-0502 | 10 | 1 |
| 5305-00-038-3150 | 6 | 24 | 5305-00-068-0502 | 10 | 10 |
| 5305-00-038-3150 | 6 | 45 | 5305-00-068-0502 | 10 | 13 |
| 5305-00-038-3150 | 29 | 65 | 5305-00-068-0502 | 10 | 17 |
| 5305-00-038-6968 | 24 | 40 | 5305-00-068-0502 | 10 | 170 |
| 5305-00-042-6417 | 27 | 5 | 5305-00-068-0502 | 10 | 175 |
| 5305-00-044-5503 | 8 | 43 | 5305-00-068-0502 | 29 | 60 |
| 5305-00-051-0827 | 6 | 69 | 5305-00-068-0502 | 66 | 44 |
| 5305-00-052-9051 | 68 | 44 | 5305-00-068-0502 | 69 | 11 |
| 5305-00-053-1087 | 69 | 67 | 5305-00-068-0502 | 69 | 17 |
| 5305-00-053-8993 | 77 | 1 | 5305-00-068-0502 | 69 | 22 |
| 5305-00-054-6681 | 17 | 55 | 5305-00-068-0502 | 72 | 10 |
| 5305-00-058-9365 | 32 | 6 | 5305-00-068-0502 | 77 | 5 |
| 5305-00-068-0500 | 10 | 121 | 5305-00-068-0502 | 77 | 17 |
| 5305-00-068-0500 | 10 | 124 | 5305-00-068-0502 | 77 | 17 |
| 5305-00-068-0500 | 10 | 138 | 5305-00-068-0502 | 77 | 23 |
| 5305-00-068-0500 | 10 | 156 | 5305-00-068-0502 | 77 | 32 |
| 5305-00-068-0500 | 28 | 3 | 5305-00-068-0502 | 77 | 36 |
| 5305-00-068-0500 | 28 | 14 | 5305-00-068-0502 | 77 | 69 |
| 5305-00-068-0500 | 28 | 17 | 5305-00-071-2234 | 21 | 8 |
| 5305-00-068-0500 | 28 | 23 | 5305-00-071-2237 | 29 | 18 |
| 5305-00-068-0500 | 66 | 4 | 5305-00-071-2239 | 28 | 7 |
| 5305-00-068-0501 | 2 | 4 | 5305-00-071-2241 | 6 | 64 |
| 5305-00-068-0501 | 2 | 8 | 5305-00-071-2241 | 69 | 32 |
| 5305-00-068-0501 | 2 | 12 | 5305-00-069-5122 | 22 | 18 |
| 5305-00-068-0501 | 4 | 13 | 5305-00-105-1207 | 36 | 41 |
| 5305-00-068-0501 | 4 | 17 | 5305-00-119-4927 | 68 | 9 |
| 5305-00-068-0501 | 4 | 73 | 5305-00-138-0335 | 57 | 36 |
| 5305-00-068-0501 | 4 | | 5305-00-155-5145 | 68 | 29 |
| 5305-00-068-0501 | 4 | | 5305-00-172-6402 | 44 | 53 |

Section IV. NATIONAL STOCK NUMBER AND REFERENCE NUMBER INDEX

| <u>NSN</u> | <u>FIGURE NO.</u> | <u>ITEM NO.</u> | <u>NSN</u> | <u>FIGURE NO.</u> | <u>ITEM NO.</u> |
|------------------|-------------------|-----------------|------------------|-------------------|-----------------|
| 5305-00-175-3230 | 52 | 64 | 5305-00-225-3840 | 29 | 69 |
| 5305-00-191-6226 | 23 | 21 | 5305-00-225-3840 | 35 | 19 |
| 5305-00-191-6226 | 23 | 27 | 5305-00-225-3840 | 35 | 23 |
| 5305-00-193-5242 | 52 | 2 | 5305-00-225-3840 | 37 | 17 |
| 5305-00-193-5245 | 52 | 1 | 5305-00-225-3840 | 69 | 54 |
| 5305-00-208-8421 | 50 | 14 | 5305-00-225-8499 | 4 | 44 |
| 5305-00-211-9406 | 28 | 84 | 5305-00-225-9081 | 4 | 47 |
| 5305-00-211-9344 | 12 | 1 | 5305-00-225-9081 | 4 | 79 |
| 5305-00-211-9344 | 67 | 7 | 5305-00-225-9081 | 4 | 82 |
| 5305-00-211-9344 | 67 | 19 | 5305-00-225-9081 | 10 | 63 |
| 5305-00-211-9344 | 71 | 1 | 5305-00-228-6841 | 36 | 30 |
| 5305-00-211-9410 | 28 | 39 | 5305-00-245-3419 | 6 | 55 |
| 5305-00-211-9410 | 28 | 60 | 5305-00-245-3419 | 6 | 57 |
| 5305-00-213-8886 | 27 | 2 | 5305-00-245-3419 | 6 | 70 |
| 5305-00-216-8586 | 52 | 42 | 5305-00-245-3419 | 6 | 72 |
| 5305-00-216-8588 | 52 | 4 | 5305-00-245-4067 | 77 | 54 |
| 5305-00-216-8591 | 52 | 8 | 5305-00-253-3437 | 68 | 2 |
| 5305-00-218-5757 | 34 | 4 | 5305-00-253-3437 | 68 | 27 |
| 5305-00-218-6387 | 36 | 24 | 5305-00-253-5603 | 32 | 48 |
| 5305-00-218-6977 | 17 | 37 | 5305-00-253-5617 | 28 | 1 |
| 5305-00-218-6977 | 28 | 21 | 5305-00-253-5618 | 3 | 11 |
| 5305-00-218-6977 | 78 | 30 | 5305-00-253-5618 | 3 | 13 |
| 5305-00-224-1092 | 6 | 29 | 5305-00-253-5618 | 3 | 33 |
| 5305-00-224-1092 | 6 | 32 | 5305-00-253-5618 | 3 | 41 |
| 5305-00-224-1092 | 6 | 35 | 5305-00-253-5618 | 3 | 51 |
| 5305-00-224-1092 | 9 | 155 | 5305-00-268-2448 | 51 | 81 |
| 5305-00-224-1092 | 23 | 2 | 5305-00-269-3208 | 10 | 129 |
| 5305-00-224-1093 | 78 | 96 | 5305-00-269-3208 | 10 | 159 |
| 5305-00-224-1095 | 77 | 52 | 5305-00-269-3209 | 10 | 36 |
| 5305-00-225-3839 | 5 | 49 | 5305-00-269-3209 | 10 | 133 |
| 5305-00-225-3839 | 5 | 63 | 5305-00-269-3209 | 29 | 21 |
| 5305-00-225-3839 | 6 | 60 | 5305-00-269-3209 | 29 | 99 |
| 5305-00-225-3839 | 8 | 11 | 5305-00-269-3210 | 37 | 24 |
| 5305-00-225-3839 | 8 | 17 | 5305-00-269-3211 | 69 | 70 |
| 5305-00-225-3839 | 8 | 20 | 5305-00-269-3212 | 9 | 113 |
| 5305-00-225-3839 | 10 | 2 | 5305-00-269-3213 | 8 | 46 |
| 5305-00-225-3839 | 30 | 18 | 5305-00-269-3214 | 1 | 43 |
| 5305-00-225-3839 | 66 | 47 | 5305-00-269-3214 | 44 | 18 |
| 5305-00-225-3839 | 66 | 50 | 5305-00-269-3214 | 44 | 32 |
| 5305-00-225-3839 | 69 | 60 | 5305-00-269-3214 | 46 | 1 |
| 5305-00-225-3839 | 72 | 16 | 5305-00-269-3214 | 46 | 16 |
| 5305-00-225-3839 | 75 | 2 | 5305-00-269-3214 | 47 | 74 |
| 5305-00-225-3840 | 1 | 36 | 5305-00-269-3214 | 48 | 1 |
| 5305-00-225-3840 | 1 | 66 | 5305-00-269-3214 | 54 | 31 |
| 5305-00-225-3840 | 4 | 38 | 5305-00-269-3214 | 57 | 22 |
| 5305-00-225-3840 | 4 | 70 | 5305-00-269-3214 | 59 | 9 |
| 5305-00-225-3840 | 5 | 33 | 5305-00-269-3214 | 60 | 13 |
| 5305-00-225-3840 | 5 | 59 | 5305-00-269-3215 | 54 | 8 |
| 5305-00-225-3840 | 6 | 21 | 5305-00-269-3215 | 61 | 44 |
| 5305-00-225-3840 | 6 | 40 | 5305-00-269-3215 | 65 | 10 |
| 5305-00-225-3840 | 10 | 18 | 5305-00-269-3216 | 49 | 37 |
| 5305-00-225-3840 | 10 | 26 | 5305-00-269-3216 | 58 | 1 |
| 5305-00-225-3840 | 10 | 30 | 5305-00-269-3216 | 61 | 36 |

Section IV. NATIONAL STOCK NUMBER AND REFERENCE NUMBER INDEX

| <u>NSN</u> | <u>FIGURE NO.</u> | <u>ITEM NO.</u> | <u>NSN</u> | <u>FIGURE NO.</u> | <u>ITEM NO.</u> |
|------------------|-------------------|-----------------|------------------|-------------------|-----------------|
| 5305-00-269-3216 | 65 | 3 | 5305-00-724-7222 | 64 | 4 |
| 5305-00-269-3220 | 29 | 78 | 5305-00-725-7322 | 54 | 62 |
| 5305-00-269-4511 | 5 | 56 | 5305-00-727-3804 | 6 | 53 |
| 5305-00-269-4511 | 5 | 69 | 5305-00-727-3804 | 69 | 38A |
| 5305-00-341-7154 | 54 | 68 | 5305-00-757-8292 | 33 | 23 |
| 5305-00-377-3843 | 52 | 19 | 5305-00-758-8114 | 36 | 34 |
| 5305-00-390-2524 | 32 | 46 | 5305-00-758-8116 | 36 | 37 |
| 5305-00-410-3007 | 68 | 6 | 5305-00-758-8117 | 36 | 82 |
| 5305-00-410-3007 | 68 | 35 | 5305-00-769-5639 | 30 | 11 |
| 5305-00-410-3007 | 68 | 39 | 5305-00-781-3929 | 47 | 78 |
| 5305-00-410-3007 | 68 | 78 | 5305-00-781-3929 | 59 | 13 |
| 5305-00-423-8136 | 57 | 29 | 5305-00-782-7189 | 32 | 36 |
| 5305-00-423-8410 | 60 | 22 | 5305-00-782-9494 | 2 | 20 |
| 5305-00-426-3085 | 59 | 17 | 5305-00-782-9495 | 1 | 65 |
| 5305-00-426-5300 | 53 | 30 | 5305-00-796-1719 | 36 | 40 |
| 5305-00-426-5300 | 59 | 4 | 5305-00-808-9977 | 26 | 21 |
| 5305-00-426-5300 | 59 | 11 | 5305-00-821-1581 | 26 | 55 |
| 5305-00-436-7317 | 68 | 38 | 5305-00-824-1647 | 68 | 60 |
| 5305-00-436-7317 | 68 | 47 | 5305-00-824-1648 | 74 | 14 |
| 5305-00-436-7317 | 68 | 52 | 5305-00-889-2999 | 67 | 1 |
| 5305-00-531-0298 | 23 | 34 | 5305-00-889-2999 | 67 | 4 |
| 5305-00-531-0298 | 32 | 7 | 5305-00-889-3000 | 17 | 41 |
| 5305-00-543-2732 | 32 | 32 | 5305-00-889-3000 | 78 | 41 |
| 5305-00-543-4372 | 46 | 5 | 5305-00-889-3001 | 24 | 17 |
| 5305-00-543-5743 | 9 | 5A | 5305-00-889-3002 | 25 | 1 |
| 5305-00-550-3935 | 10 | 45 | 5305-00-903-7298 | 29 | 95 |
| 5305-00-579-2138 | 32 | 22 | 5305-00-903-7298 | 29 | 120 |
| 5305-00-579-2139 | 26 | 1 | 5305-00-904-4006 | 27 | 1 |
| 5305-00-579-2139 | 26 | 6 | 5305-00-907-0033 | 6 | 52 |
| 5305-00-579-2139 | 26 | 11 | 5305-00-916-1943 | 41 | 16 |
| 5305-00-579-5025 | 9 | 5D | 5305-00-927-0107 | 68 | 32 |
| 5305-00-582-5807 | 22 | 13 | 5305-00-939-0661 | 30 | 13 |
| 5305-00-582-5807 | 26 | 19 | 5305-00-939-9203 | 29 | 124 |
| 5305-00-582-6744 | 28 | 31 | 5305-00-958-5452 | 14 | 13 |
| 5305-00-614-0260 | 32 | 37 | 5305-00-958-6517 | 32 | 1 |
| 5305-00-614-0286 | 73 | 11 | 5305-00-969-1348 | 32 | 45 |
| 5305-00-622-9475 | 22 | 6 | 5305-00-978-9342 | 32 | 19 |
| 5305-00-688-2111 | 40 | 1 | 5305-00-978-9343 | 32 | 11 |
| 5305-00-688-2111 | 49 | 7 | 5305-00-978-9344 | 32 | 15 |
| 5305-00-688-2111 | 49 | 51 | 5305-00-978-9378 | 30 | 11 |
| 5305-00-688-2111 | 60 | 2 | 5305-00-983-6622 | 43 | 5 |
| 5305-00-688-2111 | 60 | 7 | 5305-00-983-6656 | 74 | 6 |
| 5305-00-688-2111 | 65 | 7 | 5305-00-983-6656 | 74 | 22 |
| 5305-00-710-4195 | 38 | 10 | 5305-00-983-7428 | 30 | 10 |
| 5305-00-721-4529 | 68 | 4 | 5305-00-983-7460 | 10 | 96 |
| 5305-00-724-5910 | 29 | 109 | 5305-00-984-4981 | 68 | 15 |
| 5305-00-724-5911 | 6 | 71 | 5305-00-984-4982 | 11 | 86 |
| 5305-00-724-5911 | 27 | 7 | 5305-00-984-4982 | 13 | 20 |
| 5305-00-724-5911 | 29 | 96 | 5305-00-984-4982 | 16 | 22 |
| 5305-00-724-5911 | 29 | 106 | 5305-00-984-4982 | 78 | 54 |
| 5305-00-724-5911 | 29 | 121 | 5305-00-984-4988 | 11 | 67 |
| 5305-00-724-5914 | 6 | 54 | 5305-00-984-4988 | 24 | 26 |
| 5305-00-724-5937 | 29 | 112 | 5305-00-984-6191 | 25 | 3 |

Section IV. NATIONAL STOCK NUMBER AND REFERENCE NUMBER INDEX

| <u>NSN</u> | <u>FIGURE NO.</u> | <u>ITEM NO.</u> | <u>NSN</u> | <u>FIGURE NO.</u> | <u>ITEM NO.</u> |
|------------------|-------------------|-----------------|------------------|-------------------|-----------------|
| 5305-00-984-6193 | 5 | 10 | 5306-00-225-8497 | 5 | 78 |
| 5305-00-984-6193 | 11 | 31 | 5306-00-225-8497 | 21 | 27 |
| 5305-00-984-6193 | 11 | 34 | 5306-00-225-8497 | 21 | 32 |
| 5305-00-984-6193 | 11 | 37 | 5306-00-225-8497 | 21 | 35 |
| 5305-00-984-6193 | 11 | 42 | 5306-00-225-8498 | 1 | 58 |
| 5305-00-984-6193 | 11 | 74 | 5306-00-225-8498 | 10 | 60 |
| 5305-00-984-6193 | 11 | 77 | 5306-00-225-8498 | 10 | 67 |
| 5305-00-984-6195 | 11 | 58 | 5306-00-225-8498 | 10 | 73 |
| 5305-00-984-6195 | 11 | 71 | 5306-00-225-8498 | 10 | 127 |
| 5305-00-984-6200 | 21 | 22 | 5306-00-225-8499 | 1 | 24 |
| 5305-00-984-6212 | 70 | 5 | 5306-00-225-8499 | 4 | 44 |
| 5305-00-984-6215 | 11 | 82 | 5306-00-225-8499 | 4 | 84 |
| 5305-00-984-6221 | 16 | 18 | 5306-00-225-8499 | 69 | 26 |
| 5305-00-992-5959 | 30 | 21 | 5306-00-225-8501 | 77 | 63 |
| 5305-00-993-2458 | 35 | 13 | 5306-00-225-8502 | 28 | 70 |
| 5305-01-034-1070 | 30 | 7 | 5306-00-226-4826 | 41 | 8 |
| 5306-00-003-0680 | 63 | 4 | 5306-00-226-4826 | 45 | 27 |
| 5306-00-003-0682 | 54 | 54 | 5306-00-226-4826 | 50 | 1 |
| 5306-00-003-0683 | 60 | 31 | 5306-00-226-4826 | 54 | 4 |
| 5306-00-008-5971 | 61 | 31 | 5306-00-226-4826 | 54 | 28 |
| 5306-00-036-6906 | 4 | 26 | 5306-00-226-4826 | 54 | 51 |
| 5306-00-050-0340 | 77 | 4 | 5306-00-226-4828 | 43 | 1 |
| 5306-00-071-2069 | 55 | 2 | 5306-00-226-4828 | 49 | 44 |
| 5306-00-118-0108 | 44 | 9 | 5306-00-226-4828 | 51 | 26 |
| 5306-00-118-0108 | 44 | 37 | 5306-00-226-4828 | 54 | 43 |
| 5306-00-118-3054 | 49 | 48 | 5306-00-226-4829 | 53 | 6 |
| 5306-00-137-0024 | 33 | 28 | 5306-00-226-4832 | 53 | 28 |
| 5306-00-138-4465 | 50 | 8 | 5306-00-226-4832 | 54 | 45 |
| 5306-00-138-4466 | 64 | 7 | 5306-00-226-4832 | 57 | 24 |
| 5306-00-138-4529 | 61 | 27 | 5306-00-226-4833 | 51 | 63 |
| 5306-00-158-0697 | 59 | 14 | 5306-00-228-6835 | 62 | 1 |
| 5306-00-169-8390 | 43 | 4 | 5306-00-240-0799 | 41 | 3 |
| 5306-00-187-9884 | 45 | 8 | 5306-00-240-0797 | 58 | 5 |
| 5306-00-205-6195 | 69 | 38 | 5306-00-240-0797 | 58 | 28 |
| 5306-00-209-3217 | 29 | 27 | 5306-00-245-4990 | 72 | 29 |
| 5306-00-209-3217 | 29 | 36 | 5306-00-253-7879 | 42 | 1 |
| 5306-00-209-3217 | 29 | 43 | 5306-00-260-4508 | 46 | 12 |
| 5306-00-209-3217 | 51 | 1 | 5306-00-260-4508 | 46 | 34 |
| 5306-00-209-3217 | 51 | 7 | 5306-00-260-4508 | 47 | 56 |
| 5306-00-209-3217 | 51 | 37 | 5306-00-260-4508 | 49 | 19 |
| 5306-00-216-1125 | 28 | 40 | 5306-00-260-4508 | 50 | 17 |
| 5306-00-225-8494 | 29 | 81 | 5306-00-260-4508 | 54 | 14 |
| 5306-00-225-8496 | 1 | 22 | 5306-00-260-4508 | 54 | 17 |
| 5306-00-225-8497 | 1 | 29 | 5306-00-260-4508 | 56 | 24 |
| 5306-00-225-8497 | 8 | 26 | 5306-00-260-4508 | 57 | 42 |
| 5306-00-225-8497 | 8 | 35 | 5306-00-260-4508 | 60 | 24 |
| 5306-00-225-8497 | 8 | 38 | 5306-00-260-4508 | 64 | 23 |
| 5306-00-225-8497 | 8 | 48 | 5306-00-260-4508 | 65 | 22 |
| 5306-00-225-8497 | 10 | 56 | 5306-00-260-4508 | 65 | 26 |
| 5306-00-225-8497 | 21 | 41 | 5306-00-260-4508 | 65 | 46 |
| 5306-00-225-8497 | 29 | 24 | 5306-00-261-1153 | 51 | 53 |
| 5306-00-225-8497 | 29 | 72 | 5306-00-263-4038 | 65 | 9 |
| 5306-00-225-8497 | 35 | 1 | 5306-00-263-7301 | 46 | 43 |
| 5306-00-225-8497 | 2 | 26 | | | |

Section IV. NATIONAL STOCK NUMBER AND REFERENCE NUMBER INDEX

| <u>NSN</u> | <u>FIGURE NO.</u> | <u>ITEM NO.</u> | <u>NSN</u> | <u>FIGURE NO.</u> | <u>ITEM NO.</u> |
|------------------|-------------------|-----------------|------------------|-------------------|-----------------|
| 5306-00-263-7301 | 48 | 26 | 5306-00-426-2922 | 61 | 20 |
| 5306-00-263-7303 | 54 | 23 | 5306-00-426-2922 | 61 | 22 |
| 5306-00-263-7301 | 54 | 58 | 5306-00-426-2932 | 57 | 26 |
| 5306-00-263-7301 | 57 | 44 | 5306-00-426-2966 | 61 | 1 |
| 5306-00-263-7301 | 58 | 21 | 5306-00-426-2974 | 46 | 26 |
| 5306-00-263-7301 | 61 | 7 | 5306-00-426-2974 | 49 | 30 |
| 5306-00-263-7301 | 65 | 41 | 5306-00-426-3397 | 58 | 26 |
| 5306-00-263-7301 | 65 | 61 | 5306-00-426-5058 | 47 | 71 |
| 5306-00-263-8978 | 55 | 1 | 5306-00-435-0468 | 51 | 41 |
| 5306-00-263-8979 | 61 | 42 | 5306-00-470-5543 | 47 | 77 |
| 5306-00-268-2444 | 58 | 2 | 5306-00-470-5543 | 57 | 17 |
| 5306-00-268-2445 | 51 | 65 | 5306-00-470-5543 | 61 | 25 |
| 5306-00-268-2449 | 53 | 27 | 5306-00-508-3833 | 61 | 12 |
| 5306-00-269-3208 | 10 | 116 | 5306-00-550-9129 | 36 | 22 |
| 5306-00-272-1804 | 47 | 46 | 5306-00-550-9129 | 36 | 69 |
| 5306-00-272-1804 | 53 | 49 | 5306-00-604-7961 | 49 | 11 |
| 5306-00-272-4223 | 53 | 56 | 5306-00-637-4956 | 45 | 11 |
| 5306-00-274-7802 | 50 | 5 | 5306-00-637-4956 | 46 | 28 |
| 5306-00-274-7803 | 41 | 20 | 5306-00-637-4956 | 57 | 20 |
| 5306-00-285-1368 | 47 | 91 | 5306-00-637-4956 | 64 | 19 |
| 5306-00-352-7899 | 51 | 49 | 5306-00-698-2150 | 47 | 88 |
| 5306-00-352-7899 | 51 | 88 | 5306-00-698-2150 | 54 | 39 |
| 5306-00-352-7899 | 56 | 7 | 5306-00-698-2150 | 57 | 34 |
| 5306-00-357-2065 | 29 | 29 | 5306-00-775-5209 | 36 | 5 |
| 5306-00-404-1417 | 58 | 7 | 5306-00-783-5183 | 36 | 56 |
| 5306-00-423-8117 | 40 | 10 | 5306-00-783-5188 | 36 | 55 |
| 5306-00-423-8117 | 56 | 1 | 5306-00-809-7134 | 41 | 21 |
| 5306-00-423-8117 | 65 | 16 | 5306-00-809-7134 | 65 | 5 |
| 5306-00-423-8117 | 65 | 18 | 5306-00-814-6562 | 61 | 40 |
| 5306-00-423-8117 | 65 | 20 | 5306-00-814-6565 | 56 | 15 |
| 5306-00-423-8117 | 65 | 24 | 5306-00-814-6565 | 61 | 29 |
| 5306-00-423-8194 | 44 | 24 | 5306-00-814-6597 | 44 | 41 |
| 5306-00-423-8194 | 46 | 24 | 5306-00-814-6597 | 65 | 1 |
| 5306-00-423-8194 | 47 | 18 | 5306-00-814-6597 | 47 | 63 |
| 5306-00-423-8194 | 47 | 51 | 5306-00-874-4001 | 50 | 20 |
| 5306-00-423-8194 | 47 | 57 | 5306-00-874-4001 | 53 | 32 |
| 5306-00-423-8194 | 47 | 84 | 5306-00-897-9295 | 59 | 1 |
| 5306-00-423-8194 | 47 | 89 | 5306-00-897-9295 | 51 | 61 |
| 5306-00-423-8194 | 48 | 30 | 5306-00-930-5643 | 36 | 90 |
| 5306-00-423-8194 | 56 | 26 | 5306-00-971-1777 | 51 | 48 |
| 5306-00-423-8194 | 57 | 2 | 5307-00-008-6051 | 45 | 17 |
| 5306-00-423-8194 | 57 | 6 | 5307-00-111-1871 | 51 | 100 |
| 5306-00-423-8194 | 57 | 10 | 5307-00-135-3077 | 48 | 13 |
| 5306-00-423-8194 | 61 | 34 | 5307-00-135-3077 | 60 | 48 |
| 5306-00-423-8194 | 64 | 1 | 5307-00-216-8603 | 35 | 12 |
| 5306-00-423-8194 | 64 | 14 | 5307-00-218-7504 | 28 | 81 |
| 5306-00-423-8194 | 64 | 17 | 5307-00-268-2473 | 65 | 30 |
| 5306-00-423-8194 | 65 | 37 | 5307-00-272-6507 | 10 | 105 |
| 5306-00-423-8316 | 40 | 6 | 5307-00-273-6615 | 1 | 53 |
| 5306-00-423-8409 | 60 | 29 | 5307-00-274-8196 | 48 | 17 |
| 5306-00-424-0086 | 60 | 19 | 5307-00-275-3767 | 60 | 27 |
| 5306-00-424-0086 | 64 | 11 | 5307-00-276-5750 | 29 | 41 |
| 5306-00-424-0351 | 49 | 23 | 5307-00-287-6471 | 38 | 7 |
| 5306-00-426-2865 | 47 | 30 | 5307-00-343-5732 | 51 | 6 |
| 5306-00-426-2865 | 65 | 36 | 5307-00-411-4502 | 60 | 47 |
| | | | 5307-00-411-6554 | 65 | 79 |

Section IV. NATIONAL STOCK NUMBER AND REFERENCE NUMBER INDEX

| <u>NSN</u> | <u>FIGURE NO.</u> | <u>ITEM NO.</u> | <u>NSN</u> | <u>FIGURE NO.</u> | <u>ITEM NO.</u> |
|------------------|-------------------|-----------------|------------------|-------------------|-----------------|
| 5307-00-411-6562 | 65 | 73 | 5310-00-052-3632 | 11 | 78 |
| 5307-00-587-3434 | 65 | 29 | 5310-00-052-3632 | 15 | 10 |
| 5307-00-587-3434 | 65 | 31 | 5310-00-052-3632 | 15 | 25 |
| 5307-00-827-7251 | 51 | 31 | 5310-00-052-3632 | 15 | 53 |
| 5310-00-005-0780 | 63 | 5 | 5310-00-052-3632 | 16 | 2 |
| 5310-00-014-5850 | 4 | 20 | 5310-00-052-3632 | 16 | 5 |
| 5310-00-014-5850 | 4 | 23 | 5310-00-052-3632 | 16 | 13 |
| 5310-00-014-5850 | 17 | 2 | 5310-00-052-3632 | 17 | 16 |
| 5310-00-014-5850 | 17 | 10 | 5310-00-052-3632 | 21 | 4 |
| 5310-00-014-5850 | 50 | 15 | 5310-00-052-3632 | 21 | 21 |
| 5310-00-014-5850 | 78 | 7 | 5310-00-052-3632 | 21 | 23 |
| 5310-00-014-5850 | 78 | 10 | 5310-00-052-3632 | 23 | 16 |
| 5310-00-014-5850 | 78 | 14 | 5310-00-052-3632 | 23 | 32 |
| 5310-00-014-5850 | 78 | 18 | 5310-00-052-3632 | 24 | 38 |
| 5310-00-014-5850 | 78 | 99 | 5310-00-052-3632 | 73 | 5 |
| 5310-00-014-5850 | 79 | 2 | 5310-00-052-3632 | 73 | 21 |
| 5310-00-017-8627 | 29 | 113 | 5310-00-061-7326 | 9 | 5B |
| 5310-00-020-4737 | 33 | 8 | 5310-00-061-7326 | 9 | 5E |
| 5310-00-020-4737 | 33 | 26 | 5310-00-062-2051 | 36 | 11 |
| 5310-00-030-6903 | 17 | 22 | 5310-00-063-6716 | 35 | 5 |
| 5310-00-036-6969 | 15 | 11 | 5310-00-063-7360 | 10 | 81 |
| 5310-00-036-6969 | 15 | 13 | 5310-00-063-7360 | 11 | 68 |
| 5310-00-036-6969 | 15 | 20 | 5310-00-063-7360 | 14 | 11 |
| 5310-00-043-0520 | 28 | 49 | 5310-00-063-7360 | 14 | 16 |
| 5310-00-045-3296 | 30 | 22 | 5310-00-063-7360 | 14 | 20 |
| 5310-00-045-3296 | 32 | 2 | 5310-00-063-7360 | 15 | 12 |
| 5310-00-045-3299 | 17 | 57 | 5310-00-063-7360 | 15 | 14 |
| 5310-00-045-3299 | 22 | 7 | 5310-00-063-7360 | 15 | 21 |
| 5310-00-045-3299 | 22 | 20 | 5310-00-063-7360 | 16 | 10 |
| 5310-00-045-3299 | 25 | 4 | 5310-00-063-7360 | 16 | 16 |
| 5310-00-045-4007 | 11 | 87 | 5310-00-063-7360 | 16 | 19 |
| 5310-00-045-4007 | 13 | 21 | 5310-00-063-7360 | 17 | 38 |
| 5310-00-045-4007 | 22 | 3 | 5310-00-063-7360 | 18 | 5 |
| 5310-00-045-4007 | 22 | 15 | 5310-00-063-7360 | 18 | 11 |
| 5310-00-045-4007 | 22 | 26 | 5310-00-063-7360 | 19 | 5 |
| 5310-00-045-4007 | 24 | 20 | 5310-00-063-7360 | 23 | 5 |
| 5310-00-045-4007 | 24 | 28 | 5310-00-063-7360 | 24 | 3 |
| 5310-00-045-4007 | 26 | 3 | 5310-00-063-7360 | 71 | 2 |
| 5310-00-045-4007 | 26 | 8 | 5310-00-063-7360 | 73 | 28 |
| 5310-00-045-4007 | 26 | 13 | 5310-00-063-7360 | 78 | 31 |
| 5310-00-045-4007 | 26 | 21 | 5310-00-063-7415 | 6 | 30 |
| 5310-00-045-4007 | 26 | 35 | 5310-00-063-7415 | 6 | 33 |
| 5310-00-045-4007 | 26 | 48 | 5310-00-063-7415 | 6 | 36 |
| 5310-00-045-4007 | 26 | 57 | 5310-00-063-7415 | 9 | 156 |
| 5310-00-045-4007 | 78 | 55 | 5310-00-063-7415 | 10 | 85 |
| 5310-00-052-3632 | 5 | 11 | 5310-00-063-7415 | 12 | 3 |
| 5310-00-052-3632 | 11 | 32 | 5310-00-063-7415 | 14 | 3 |
| 5310-00-052-3632 | 11 | 35 | 5310-00-063-7415 | 15 | 8 |
| 5310-00-052-3632 | 11 | 38 | 5310-00-063-7415 | 15 | 23 |
| 5310-00-052-3632 | 11 | 43 | 5310-00-063-7415 | 17 | 21 |
| 5310-00-052-3632 | 11 | 59 | 5310-00-063-7415 | 17 | 23 |
| 5310-00-052-3632 | 11 | 72 | 5310-00-063-7415 | 18 | 19 |
| 5310-00-052-3632 | 11 | 75 | 5310-00-063-7415 | 23 | 4 |

Section IV. NATIONAL STOCK NUMBER AND REFERENCE NUMBER INDEX

| <u>NSN</u> | <u>FIGURE NO.</u> | <u>ITEM NO.</u> | <u>NSN</u> | <u>FIGURE NO.</u> | <u>ITEM NO.</u> |
|------------------|-------------------|-----------------|------------------|-------------------|-----------------|
| 5310-00-063-7415 | 67 | 2 | 5310-00-088-0551 | 78 | 76 |
| 5310-00-063-7415 | 67 | 5 | 5310-00-094-3421 | 4 | 10 |
| 5310-00-063-7415 | 73 | 25 | 5310-00-094-3421 | 4 | 27 |
| 5310-00-063-7415 | 77 | 57 | 5310-00-094-3421 | 4 | 30 |
| 5310-00-070-6870 | 44 | 48 | 5310-00-094-3421 | 4 | 33 |
| 5310-00-080-6004 | 5 | 58 | 5310-00-094-3421 | 4 | 52 |
| 5310-00-080-6004 | 5 | 70 | 5310-00-094-3421 | 4 | 55 |
| 5310-00-080-6004 | 9 | 115 | 5310-00-094-3421 | 4 | 58 |
| 5310-00-080-6004 | 28 | 43 | 5310-00-094-3421 | 4 | 61 |
| 5310-00-080-6004 | 29 | 101 | 5310-00-094-3421 | 4 | 66 |
| 5310-00-080-6004 | 69 | 36 | 5310-00-094-3421 | 5 | 20 |
| 5310-00-080-6004 | 69 | 72 | 5310-00-094-3421 | 5 | 29 |
| 5310-00-081-4219 | 1 | 27 | 5310-00-094-3421 | 6 | 25 |
| 5310-00-081-4219 | 1 | 32 | 5310-00-094-3421 | 6 | 46 |
| 5310-00-081-4219 | 1 | 49 | 5310-00-094-3421 | 9 | 93 |
| 5310-00-081-4219 | 1 | 55 | 5310-00-094-3421 | 11 | 80 |
| 5310-00-081-4219 | 4 | 46 | 5310-00-094-3421 | 11 | 83 |
| 5310-00-081-4219 | 4 | 49 | 5310-00-094-3421 | 17 | 54 |
| 5310-00-081-4219 | 4 | 81 | 5310-00-094-3421 | 21 | 7 |
| 5310-00-081-4219 | 4 | 86 | 5310-00-094-3421 | 21 | 13 |
| 5310-00-081-4219 | 4 | 87 | 5310-00-094-3421 | 21 | 17 |
| 5310-00-081-4219 | 5 | 80 | 5310-00-094-3421 | 79 | 3 |
| 5310-00-081-4219 | 8 | 37 | 5310-00-117-4788 | 58 | 22 |
| 5310-00-081-4219 | 8 | 40 | 5310-00-118-3035 | 41 | 18 |
| 5310-00-081-4219 | 10 | 58 | 5310-00-132-1525 | 33 | 29 |
| 5310-00-081-4219 | 10 | 66 | 5310-00-132-1526 | 33 | 38 |
| 5310-00-081-4219 | 10 | 69 | 5310-00-132-1526 | 33A | 14 |
| 5310-00-081-4219 | 10 | 75 | 5310-00-132-1527 | 33 | 16 |
| 5310-00-081-4219 | 10 | 120 | 5310-00-136-4394 | 45 | 6 |
| 5310-00-081-4219 | 21 | 29 | 5310-00-138-0261 | 42 | 2 |
| 5310-00-081-4219 | 35 | 3 | 5310-00-138-0261 | 43 | 2 |
| 5310-00-081-4219 | 77 | 65 | 5310-00-138-0261 | 53 | 2 |
| 5310-00-081-8087 | 3 | 2 | 5310-00-138-0261 | 53 | 7 |
| 5310-00-081-8087 | 3 | 8 | 5310-00-138-0261 | 53 | 20 |
| 5310-00-081-8087 | 3 | 16 | 5310-00-177-0978 | 28 | 80 |
| 5310-00-081-8087 | 3 | 20 | 5310-00-183-8044 | 51 | 78 |
| 5310-00-081-8087 | 3 | 24 | 5310-00-184-8971 | 5 | 27 |
| 5310-00-081-8087 | 3 | 30 | 5310-00-184-8970 | 10 | 47 |
| 5310-00-081-8087 | 3 | 44 | 5310-00-187-2417 | 10 | 42 |
| 5310-00-081-8087 | 3 | 48 | 5310-00-187-2417 | 20 | 3 |
| 5310-00-081-8087 | 18 | 13 | 5310-00-188-7848 | 51 | 28 |
| 5310-00-081-8087 | 18 | 28 | 5310-00-188-7848 | 53 | 19 |
| 5310-00-081-8087 | 18 | 32 | 5310-00-194-1483 | 55 | 4 |
| 5310-00-081-8087 | 66 | 74 | 5310-00-194-1483 | 60 | 20 |
| 5310-00-081-8087 | 72 | 58 | 5310-00-194-1483 | 61 | 43 |
| 5310-00-081-8087 | 78 | 4 | 5310-00-202-0634 | 54 | 75 |
| 5310-00-082-1404 | 22 | 4 | 5310-00-205-3461 | 51 | 80 |
| 5310-00-082-1404 | 22 | 16 | 5310-00-209-0786 | 28 | 4 |
| 5310-00-082-1404 | 22 | 28 | 5310-00-209-0786 | 28 | 9 |
| 5310-00-083-7402 | 51 | 30 | 5310-00-209-0786 | 28 | 15 |
| 5310-00-083-7402 | 51 | 32 | 5310-00-209-0786 | 28 | 18 |
| 5310-00-087-6866 | 48 | 7 | 5310-00-209-0786 | 28 | 24 |
| 5310-00-088-0551 | 23 | 35 | 5310-00-209-0786 | 28 | 42 |
| | | | 5310-00-209-0786 | 28 | 50 |

Section IV. NATIONAL STOCK NUMBER AND REFERENCE NUMBER INDEX

| <u>NSN</u> | <u>FIGURE NO.</u> | <u>ITEM NO.</u> | <u>NSN</u> | <u>FIGURE NO.</u> | <u>ITEM NO.</u> |
|------------------|-------------------|-----------------|------------------|-------------------|-----------------|
| 5310-00-209-4516 | 56 | 16 | 5310-00-407-9566 | 1 | 26 |
| 5310-00-209-4516 | 61 | 38 | 5310-00-407-9566 | 1 | 31 |
| 5310-00-211-9271 | 6 | 53 | 5310-00-407-9566 | 1 | 52 |
| 5310-00-213-8922 | 55 | 8 | 5310-00-407-9566 | 1 | 59 |
| 5310-00-216-8392 | 33 | 5 | 5310-00-407-9566 | 4 | 45 |
| 5310-00-221-9840 | 38 | 2 | 5310-00-407-9566 | 4 | 80 |
| 5310-00-224-0488 | 33 | 4 | 5310-00-407-9566 | 4 | 85 |
| 5310-00-227-1915 | 36 | 18 | 5310-00-407-9566 | 5 | 79 |
| 5310-00-227-1915 | 36 | 87 | 5310-00-407-9566 | 8 | 27 |
| 5310-00-237-7457 | 74 | 20 | 5310-00-407-9566 | 8 | 36 |
| 5310-00-241-6604 | 51 | 2 | 5310-00-407-9566 | 8 | 49 |
| 5310-00-245-3419 | 20 | 1 | 5310-00-407-9566 | 28 | 71 |
| 5310-00-245-3424 | 1 | 48 | 5310-00-407-9566 | 28 | 79 |
| 5310-00-245-3424 | 2 | 27 | 5310-00-407-9566 | 29 | 73 |
| 5310-00-245-3424 | 4 | 48 | 5310-00-407-9566 | 29 | 82 |
| 5310-00-245-3424 | 4 | 83 | 5310-00-407-9566 | 41 | 4 |
| 5310-00-245-3424 | 8 | 39 | 5310-00-407-9566 | 45 | 28 |
| 5310-00-245-3424 | 10 | 57 | 5310-00-407-9566 | 47 | 47 |
| 5310-00-245-3424 | 10 | 61 | 5310-00-407-9566 | 49 | 45 |
| 5310-00-245-3424 | 10 | 64 | 5310-00-407-9566 | 50 | 2 |
| 5310-00-245-3424 | 10 | 68 | 5310-00-407-9566 | 51 | 29 |
| 5310-00-245-3424 | 10 | 74 | 5310-00-407-9566 | 51 | 35 |
| 5310-00-245-3424 | 10 | 102 | 5310-00-407-9566 | 51 | 62 |
| 5310-00-245-3424 | 10 | 118 | 5310-00-407-9566 | 51 | 64 |
| 5310-00-245-3424 | 10 | 128 | 5310-00-407-9566 | 51 | 66 |
| 5310-00-245-3424 | 21 | 28 | 5310-00-407-9566 | 53 | 29 |
| 5310-00-245-3424 | 21 | 33 | 5310-00-407-9566 | 53 | 50 |
| 5310-00-245-3424 | 21 | 36 | 5310-00-407-9566 | 54 | 5 |
| 5310-00-245-3424 | 21 | 42 | 5310-00-407-9566 | 54 | 44 |
| 5310-00-245-3424 | 35 | 2 | 5310-00-407-9566 | 54 | 46 |
| 5310-00-245-3424 | 69 | 27 | 5310-00-407-9566 | 54 | 52 |
| 5310-00-245-3424 | 79 | 10 | 5310-00-407-9566 | 57 | 25 |
| 5310-00-245-5446 | 52 | 21 | 5310-00-407-9566 | 72 | 28 |
| 5310-00-246-0266 | 45 | 20 | 5310-00-407-9566 | 77 | 64 |
| 5310-00-247-4261 | 46 | 45 | 5310-00-407-9566 | 79 | 14 |
| 5310-00-262-4753 | 36 | 26 | 5310-00-423-8260 | 65 | 72 |
| 5310-00-264-0115 | 53 | 3 | 5310-00-425-2432 | 58 | 16 |
| 5310-00-264-0115 | 53 | 10 | 5310-00-436-1975 | 33A | 15 |
| 5310-00-268-2458 | 61 | 13 | 5310-00-436-1975 | 33 | 99 |
| 5310-00-276-2820 | 48 | 8 | 5310-00-441-5473 | 57 | 19 |
| 5310-00-272-4219 | 10 | 66 | 5310-00-441-5473 | 60 | 4 |
| | 10 | 69 | | | |
| 5310-00-272-4219 | 69 | 19 | 5310-00-445-4633 | 29 | 34 |
| 5310-00-272-4219 | 69 | 28 | 5310-00-445-4633 | 29 | 47 |
| 5310-00-274-9878 | 51 | 86 | 5310-00-445-4633 | 51 | 5 |
| 5310-00-282-0493 | 50 | 21 | 5310-00-475-5712 | 51 | 79 |
| 5310-00-291-4498 | 36 | 49 | 5310-00-476-7648 | 36 | 31 |
| 5310-00-292-2188 | 36 | 27 | 5310-00-476-7648 | 36 | 36 |
| 5310-00-297-7319 | 36 | 68 | 5310-00-476-7648 | 36 | 39 |
| 5310-00-303-0080 | 32 | 53 | 5310-00-476-7648 | 36 | 42 |
| 5310-00-308-2227 | 56 | 3 | | | |
| 5310-00-322-0135 | 10 | 41 | 5310-00-483-8790 | 5 | 57 |
| 5310-00-322-0135 | 20 | 4 | 5310-00-483-8790 | 9 | 114 |
| 5310-00-347-4123 | 50 | 6 | 5310-00-483-8790 | 69 | 35 |
| 5310-00-407-9566 | 1 | 23 | 5310-00-483-8790 | 69 | 71 |

Section IV. NATIONAL STOCK NUMBER AND REFERENCE NUMBER INDEX

| <u>NSN</u> | <u>FIGURE NO.</u> | <u>ITEM NO.</u> | <u>NSN</u> | <u>FIGURE NO.</u> | <u>ITEM NO.</u> |
|------------------|-------------------|-----------------|------------------|-------------------|-----------------|
| 5310-00-483-8791 | 35 | 10 | 5310-00-514-6849 | 46 | 13 |
| 5310-00-483-8791 | 35 | 14 | 5310-00-514-6849 | 46 | 17 |
| 5310-00-483-8792 | 1 | 67 | 5310-00-514-6849 | 46 | 25 |
| 5310-00-483-8792 | 2 | 13 | 5310-00-514-6849 | 46 | 27 |
| 5310-00-483-8792 | 4 | 14 | 5310-00-514-6849 | 46 | 29 |
| 5310-00-483-8792 | 4 | 18 | 5310-00-514-6849 | 46 | 35 |
| 5310-00-483-8792 | 4 | 39 | 5310-00-514-6849 | 46 | 44 |
| 5310-00-483-8792 | 4 | 42 | 5310-00-514-6849 | 47 | 19 |
| 5310-00-483-8792 | 4 | 71 | 5310-00-514-6849 | 47 | 24 |
| 5310-00-483-8792 | 5 | 44 | 5310-00-514-6849 | 47 | 31 |
| 5310-00-483-8792 | 5 | 48 | 5310-00-514-6849 | 47 | 41 |
| 5310-00-483-8792 | 5 | 50 | 5310-00-514-6849 | 47 | 52 |
| 5310-00-483-8792 | 5 | 72 | 5310-00-514-6849 | 47 | 58 |
| 5310-00-483-8792 | 6 | 22 | 5310-00-514-6849 | 47 | 67 |
| 5310-00-483-8792 | 6 | 41 | 5310-00-514-6849 | 47 | 73 |
| 5310-00-483-8792 | 8 | 12 | 5310-00-514-6849 | 47 | 76 |
| 5310-00-483-8792 | 8 | 18 | 5310-00-514-6849 | 47 | 80 |
| 5310-00-483-8792 | 10 | 14 | 5310-00-514-6849 | 47 | 85 |
| 5310-00-483-8792 | 10 | 19 | 5310-00-514-6849 | 47 | 90 |
| 5310-00-483-8792 | 10 | 54 | 5310-00-514-6849 | 47 | 92 |
| 5310-00-483-8792 | 10 | 171 | 5310-00-514-6849 | 48 | 2 |
| 5310-00-483-8792 | 10 | 176 | 5310-00-514-6849 | 48 | 4 |
| 5310-00-483-8792 | 21 | 9 | 5310-00-514-6849 | 48 | 12 |
| 5310-00-483-8792 | 29 | 19 | 5310-00-514-6849 | 48 | 27 |
| 5310-00-483-8792 | 29 | 75 | 5310-00-514-6849 | 48 | 31 |
| 5310-00-483-8792 | 37 | 18 | 5310-00-514-6849 | 49 | 9 |
| 5310-00-483-8792 | 66 | 5 | 5310-00-514-6849 | 49 | 20 |
| 5310-00-483-8792 | 66 | 45 | 5310-00-514-6849 | 49 | 31 |
| 5310-00-483-8792 | 66 | 48 | 5310-00-514-6849 | 49 | 38 |
| 5310-00-483-8792 | 66 | 51 | 5310-00-514-6849 | 49 | 49 |
| 5310-00-483-8792 | 69 | 12 | 5310-00-514-6849 | 49 | 52 |
| 5310-00-483-8792 | 69 | 30 | 5310-00-514-6849 | 50 | 10 |
| 5310-00-483-8792 | 69 | 55 | 5310-00-514-6849 | 50 | 18 |
| 5310-00-483-8792 | 69 | 62 | 5310-00-514-6849 | 54 | 40 |
| 5310-00-483-8792 | 72 | 11 | 5310-00-514-6849 | 54 | 42 |
| 5310-00-483-8792 | 72 | 17 | 5310-00-514-6849 | 54 | 59 |
| 5310-00-483-8792 | 77 | 8 | 5310-00-514-6849 | 56 | 27 |
| 5310-00-483-8792 | 77 | 11 | 5310-00-514-6849 | 57 | 3 |
| 5310-00-483-8792 | 77 | 14 | 5310-00-514-6849 | 57 | 7 |
| 5310-00-483-8792 | 77 | 33 | 5310-00-514-6849 | 57 | 11 |
| 5310-00-483-8792 | 77 | 37 | 5310-00-514-6849 | 57 | 18 |
| 5310-00-483-8792 | 77 | 77 | 5310-00-514-6849 | 57 | 21 |
| 5310-00-483-8792 | 78 | 21 | 5310-00-514-6849 | 57 | 23 |
| 5310-00-486-2519 | 68 | 72 | 5310-00-514-6849 | 57 | 27 |
| 5310-00-514-6849 | 39 | 2 | 5310-00-514-6849 | 57 | 35 |
| 5310-00-514-6849 | 40 | 4 | 5310-00-514-6849 | 57 | 37 |
| 5310-00-514-6849 | 44 | 19 | 5310-00-514-6849 | 57 | 43 |
| 5310-00-514-6849 | 44 | 25 | 5310-00-514-6849 | 57 | 45 |
| 5310-00-514-6849 | 44 | 33 | 5310-00-514-6849 | 59 | 2 |
| 5310-00-514-6849 | 45 | 12 | 5310-00-514-6849 | 59 | 5 |
| 5310-00-514-6849 | 45 | 22 | 5310-00-514-6849 | 60 | 3 |
| 5310-00-514-6849 | 46 | 2 | 5310-00-514-6849 | 60 | 8 |
| 5310-00-514-6849 | 46 | 6 | 5310-00-514-6849 | 61 | 8 |

Section IV. NATIONAL STOCK NUMBER AND REFERENCE NUMBER INDEX

| <u>NSN</u> | <u>FIGURE NO.</u> | <u>ITEM NO.</u> | <u>NSN</u> | <u>FIGURE NO.</u> | <u>ITEM NO.</u> |
|------------------|-------------------|-----------------|------------------|-------------------|-----------------|
| 5310-00-514-6849 | 61 | 26 | 5310-00-582-5965 | 10 | 31 |
| 5310-00-514-6849 | 61 | 30 | 5310-00-582-5965 | 10 | 34 |
| 5310-00-514-6849 | 61 | 35 | 5310-00-582-5965 | 10 | 122 |
| 5310-00-514-6849 | 64 | 15 | 5310-00-582-5965 | 10 | 125 |
| 5310-00-514-6849 | 64 | 18 | 5310-00-582-5965 | 10 | 139 |
| 5310-00-514-6849 | 64 | 20 | 5310-00-582-5965 | 10 | 157 |
| 5310-00-514-6849 | 64 | 24 | 5310-00-582-5965 | 26 | 26 |
| 5310-00-514-6849 | 65 | 38 | 5310-00-582-5965 | 29 | 61 |
| 5310-00-514-6849 | 65 | 42 | 5310-00-582-5965 | 29 | 70 |
| 5310-00-514-6849 | 65 | 47 | 5310-00-582-5965 | 30 | 16 |
| 5310-00-514-6849 | 65 | 58 | 5310-00-582-5965 | 32 | 49 |
| 5310-00-514-6849 | 65 | 62 | 5310-00-582-5965 | 35 | 6 |
| 5310-00-514-9087 | 48 | 19 | 5310-00-582-5965 | 35 | 21 |
| 5310-00-515-8058 | 34 | 5 | 5310-00-582-5965 | 35 | 25 |
| 5310-00-519-6629 | 27 | 3 | 5310-00-582-5965 | 69 | 15 |
| 5310-00-519-6630 | 29 | 125 | 5310-00-582-5965 | 69 | 18 |
| 5310-00-524-0260 | 58 | 27 | 5310-00-582-5965 | 69 | 24 |
| 5310-00-524-0260 | 65 | 6 | 5310-00-582-5965 | 75 | 3 |
| 5310-00-524-0260 | 65 | 21 | 5310-00-582-5965 | 77 | 6 |
| 5310-00-527-3815 | 52 | 20 | 5310-00-582-5965 | 77 | 18 |
| 5310-00-543-2410 | 32 | 8 | 5310-00-582-5965 | 77 | 24 |
| 5310-00-543-2410 | 32 | 33 | 5310-00-582-5965 | 77 | 70 |
| 5310-00-543-2410 | 32 | 38 | 5310-00-582-8058 | 48 | 20 |
| 5310-00-543-5060 | 32 | 23 | 5310-00-584-5272 | 2 | 22 |
| 5310-00-543-5060 | 73 | 13 | 5310-00-584-5272 | 10 | 97 |
| 5310-00-551-0433 | 49 | 15 | 5310-00-584-5272 | 10 | 100 |
| 5310-00-558-5960 | 69 | 37 | 5310-00-584-5272 | 27 | 6 |
| 5310-00-576-5752 | 17 | 46 | 5310-00-584-5272 | 28 | 12 |
| 5310-00-576-5752 | 78 | 37 | 5310-00-584-5272 | 40 | 8 |
| 5310-00-582-5965 | 2 | 5 | 5310-00-584-5272 | 40 | 11 |
| 5310-00-582-5965 | 2 | 9 | 5310-00-584-5272 | 41 | 22 |
| 5310-00-582-5965 | 2 | 14 | 5310-00-584-5272 | 47 | 64 |
| 5310-00-582-5965 | 4 | 36 | 5310-00-584-5272 | 50 | 7 |
| 5310-00-582-5965 | 4 | 74 | 5310-00-584-5272 | 56 | 4 |
| 5310-00-582-5965 | 4 | 77 | 5310-00-584-5272 | 60 | 14 |
| 5310-00-582-5965 | 5 | 2 | 5310-00-584-5272 | 61 | 21 |
| 5310-00-582-5965 | 5 | 5 | 5310-00-584-5272 | 61 | 32 |
| 5310-00-582-5965 | 5 | 8 | 5310-00-584-5272 | 64 | 12 |
| 5310-00-582-5965 | 5 | 17 | 5310-00-584-7996 | 10 | 46 |
| 5310-00-582-5965 | 5 | 24 | 5310-00-584-8001 | 20 | 2 |
| 5310-00-582-5965 | 5 | 35 | 5310-00-595-5974 | 49 | 25 |
| 5310-00-582-5965 | 5 | 60 | 5310-00-595-6398 | 38 | 11 |
| 5310-00-582-5965 | 5 | 64 | 5310-00-595-7237 | 53 | 31 |
| 5310-00-582-5965 | 5 | 76 | 5310-00-595-7237 | 53 | 33 |
| 5310-00-582-5965 | 6 | 62 | 5310-00-595-7237 | 56 | 25 |
| 5310-00-582-5965 | 6 | 66 | 5310-00-595-7237 | 61 | 37 |
| 5310-00-582-5965 | 7 | 7 | 5310-00-595-7237 | 61 | 41 |
| 5310-00-582-5965 | 7 | 13 | 5310-00-595-7237 | 61 | 45 |
| 5310-00-582-5965 | 8 | 21 | 5310-00-595-7237 | 65 | 11 |
| 5310-00-582-5965 | 10 | 3 | 5310-00-595-7421 | 1 | 64 |
| 5310-00-582-5965 | 10 | 6 | 5310-00-595-7421 | 77 | 2 |
| 5310-00-582-5965 | 10 | 11 | 5310-00-595-7421 | 79 | 17 |
| 5310-00-582-5965 | 10 | 27 | 5310-00-596-7693 | 25 | 2 |
| | | | 5310-00-629-9613 | 61 | 28 |

Section IV. NATIONAL STOCK NUMBER AND REFERENCE NUMBER INDEX

| <u>NSN</u> | <u>FIGURE NO.</u> | <u>ITEM NO.</u> | <u>NSN</u> | <u>FIGURE NO.</u> | <u>ITEM NO.</u> |
|------------------|-------------------|-----------------|------------------|-------------------|-----------------|
| 5310-00-637-9541 | 8 | 47 | 5310-00-804-4806 | 51 | 34 |
| 5310-00-637-9541 | 10 | 38 | 5310-00-804-4806 | 53 | 1 |
| 5310-00-637-9541 | 10 | 117 | 5310-00-809-3078 | 26 | 27 |
| 5310-00-637-9541 | 10 | 130 | 5310-00-809-4058 | 1 | 37 |
| 5310-00-637-9541 | 10 | 134 | 5310-00-809-4058 | 1 | 68 |
| 5310-00-637-9541 | 10 | 160 | 5310-00-809-4058 | 2 | 6 |
| 5310-00-637-9541 | 29 | 79 | 5310-00-809-4058 | 4 | 15 |
| 5310-00-637-9541 | 29 | 100 | 5310-00-809-4058 | 4 | 37 |
| 5310-00-637-9541 | 37 | 25 | 5310-00-809-4058 | 4 | 40 |
| 5310-00-639-6385 | 38 | 3 | 5310-00-809-4058 | 4 | 43 |
| 5310-00-655-9370 | 41 | 17 | 5310-00-809-4058 | 4 | 72 |
| 5310-00-655-9370 | 61 | 2 | 5310-00-809-4058 | 4 | 75 |
| 5310-00-684-3463 | 54 | 48 | 5310-00-809-4058 | 4 | 78 |
| 5310-00-685-2973 | 29 | 28 | 5310-00-809-4058 | 5 | 36 |
| 5310-00-685-2973 | 29 | 30 | 5310-00-809-4058 | 5 | 45 |
| 5310-00-685-2973 | 29 | 37 | 5310-00-809-4058 | 5 | 51 |
| 5310-00-685-2973 | 29 | 44 | 5310-00-809-4058 | 5 | 61 |
| 5310-00-689-3464 | 54 | 55 | 5310-00-809-4058 | 5 | 65 |
| 5310-00-689-3877 | 29 | 66 | 5310-00-809-4058 | 5 | 73 |
| 5310-00-689-3877 | 70 | 4 | 5310-00-809-4058 | 5 | 77 |
| 5310-00-689-3877 | 78 | 13 | 5310-00-809-4058 | 6 | 42 |
| 5310-00-689-3877 | 78 | 17 | 5310-00-809-4058 | 8 | 19 |
| 5310-00-689-3877 | 78 | 98 | 5310-00-809-4058 | 8 | 22 |
| 5310-00-698-4460 | 46 | 3 | 5310-00-809-4058 | 10 | 15 |
| 5310-00-725-7382 | 48 | 3 | 5310-00-809-4058 | 10 | 20 |
| 5310-00-725-7382 | 54 | 41 | 5310-00-809-4058 | 10 | 172 |
| 5310-00-725-7382 | 62 | 8 | 5310-00-809-4058 | 29 | 31 |
| 5310-00-725-7382 | 62 | 14 | 5310-00-809-4058 | 29 | 40 |
| 5310-00-732-0558 | 1 | 44 | 5310-00-809-4058 | 29 | 45 |
| 5310-00-732-0558 | 10 | 37 | 5310-00-809-4058 | 30 | 17 |
| 5310-00-761-6882 | 5 | 23 | 5310-00-809-4058 | 35 | 7 |
| 5310-00-761-6882 | 5 | 34 | 5310-00-809-4058 | 35 | 11 |
| 5310-00-761-6882 | 7 | 6 | 5310-00-809-4058 | 35 | 16 |
| 5310-00-761-6882 | 7 | 12 | 5310-00-809-4058 | 35 | 22 |
| 5310-00-761-6882 | 26 | 25 | 5310-00-809-4058 | 35 | 26 |
| 5310-00-761-6882 | 28 | 8 | 5310-00-809-4058 | 37 | 19 |
| 5310-00-761-6882 | 28 | 41 | 5310-00-809-4058 | 49 | 25 |
| 5310-00-761-6882 | 30 | 20 | 5310-00-809-4058 | 51 | 3 |
| 5310-00-761-6882 | 35 | 20 | 5310-00-809-4058 | 69 | 13 |
| 5310-00-761-6882 | 35 | 24 | 5310-00-809-4058 | 69 | 16 |
| 5310-00-761-6882 | 69 | 35A | 5310-00-809-4058 | 69 | 19 |
| 5310-00-763-8920 | 28 | 90 | 5310-00-809-4058 | 69 | 23 |
| 5310-00-765-3197 | 17 | 15 | 5310-00-809-4058 | 69 | 31 |
| 5310-00-765-3197 | 17 | 62 | 5310-00-809-4058 | 69 | 56 |
| 5310-00-765-3197 | 22 | 21 | 5310-00-809-4058 | 69 | 61 |
| 5310-00-768-0318 | 2 | 21 | 5310-00-809-4058 | 72 | 12 |
| 5310-00-768-0318 | 10 | 99 | 5310-00-809-4058 | 77 | 19 |
| 5310-00-768-0318 | 36 | 14 | 5310-00-809-4058 | 77 | 25 |
| 5310-00-768-0318 | 40 | 7 | 5310-00-809-4058 | 77 | 34 |
| 5310-00-768-0318 | 55 | 3 | 5310-00-809-4058 | 77 | 38 |
| 5310-00-768-0318 | 56 | 2 | 5310-00-809-4058 | 77 | 71 |
| 5310-00-768-0318 | 79 | 21 | 5310-00-809-4085 | 69 | 10 |
| 5310-00-768-0319 | 35 | 15 | 5310-00-809-5998 | 1 | 65 |
| 5310-00-804-4806 | 51 | 27 | | | |

Section IV. NATIONAL STOCK NUMBER AND REFERENCE NUMBER INDEX

| <u>NSN</u> | <u>FIGURE NO.</u> | <u>ITEM NO.</u> | <u>NSN</u> | <u>FIGURE NO.</u> | <u>ITEM NO.</u> |
|------------------|-------------------|-----------------|------------------|-------------------|-----------------|
| 5310-00-809-5998 | 77 | 3 | 5310-00-894-5145 | 47 | 75 |
| 5310-00-809-8533 | 29 | 126 | 5310-00-894-5145 | 47 | 79 |
| 5310-00-809-8540 | 27 | 4 | 5310-00-894-5145 | 48 | 11 |
| 5310-00-809-8541 | 58 | 17 | 5310-00-894-5145 | 49 | 8 |
| 5310-00-809-8544 | 11 | 60 | 5310-00-894-5145 | 50 | 9 |
| 5310-00-809-8544 | 15 | 3 | 5310-00-894-5145 | 65 | 56 |
| 5310-00-809-8544 | 15 | 50 | 5310-00-903-8282 | 52 | 5 |
| 5310-00-809-8544 | 15 | 57 | 5310-00-905-0762 | 6 | 61 |
| 5310-00-809-8544 | 28 | 56 | 5310-00-905-0762 | 6 | 65 |
| 5310-00-809-8544 | 73 | 22 | 5310-00-905-0762 | 69 | 33 |
| 5310-00-809-8546 | 5 | 30 | 5310-00-921-6935 | 56 | 17 |
| 5310-00-809-8546 | 11 | 84 | 5310-00-922-5625 | 60 | 23 |
| 5310-00-809-8546 | 21 | 14 | 5310-00-922-5625 | 60 | 30 |
| 5310-00-809-8546 | 21 | 18 | 5310-00-922-5625 | 60 | 32 |
| 5310-00-820-6653 | 8 | 44 | 5310-00-930-7013 | 40 | 12 |
| 5310-00-820-6653 | 29 | 97 | 5310-00-930-7013 | 47 | 65 |
| 5310-00-820-6653 | 29 | 107 | 5310-00-930-7014 | 40 | 3 |
| 5310-00-820-6653 | 29 | 110 | 5310-00-930-7014 | 49 | 32 |
| 5310-00-820-6653 | 29 | 114 | 5310-00-930-7014 | 49 | 39 |
| 5310-00-820-6653 | 29 | 122 | 5310-00-930-7014 | 49 | 50 |
| 5310-00-822-2236 | 36 | 9 | 5310-00-930-7014 | 49 | 53 |
| 5310-00-822-2241 | 36 | 7 | 5310-00-930-7014 | 56 | 28 |
| 5310-00-823-8803 | 6 | 56 | 5310-00-930-7014 | 59 | 3 |
| 5310-00-823-8803 | 6 | 59 | 5310-00-930-7014 | 59 | 6 |
| 5310-00-823-8803 | 8 | 45 | 5310-00-931-8167 | 1 | 51 |
| 5310-00-827-2821 | 36 | 78 | 5310-00-933-8118 | 32 | 12 |
| 5310-00-834-2053 | 52 | 47 | 5310-00-933-8118 | 32 | 16 |
| 5310-00-834-8732 | 79 | 19 | 5310-00-933-8118 | 32 | 20 |
| 5310-00-843-6947 | 44 | 10 | 5310-00-933-8778 | 79 | 20 |
| 5310-00-843-6947 | 44 | 38 | 5310-00-934-9738 | 73 | 12 |
| 5310-00-852-8058 | 48 | 20 | 5310-00-934-9747 | 22 | 2 |
| 5310-00-854-4342 | 8 | 61 | 5310-00-934-9747 | 22 | 14 |
| 5310-00-860-0341 | 8 | 65 | 5310-00-934-9747 | 22 | 25 |
| 5310-00-877-5797 | 69 | 68 | 5310-00-934-9747 | 26 | 2 |
| 5310-00-880-7744 | 1 | 25 | 5310-00-934-9747 | 26 | 7 |
| 5310-00-880-7744 | 1 | 30 | 5310-00-934-9747 | 26 | 12 |
| 5310-00-880-7744 | 10 | 65 | 5310-00-934-9747 | 26 | 20 |
| 5310-00-880-7744 | 28 | 78 | 5310-00-934-9747 | 26 | 34 |
| 5310-00-880-7744 | 38 | 8 | 5310-00-934-9747 | 26 | 47 |
| 5310-00-880-7744 | 69 | 41 | 5310-00-934-9747 | 26 | 56 |
| 5310-00-880-7744 | 72 | 27 | 5310-00-934-9747 | 32 | 5 |
| 5310-00-880-7744 | 79 | 15 | 5310-00-934-9747 | 73 | 18 |
| 5310-00-882-1183 | 52 | 10 | 5310-00-934-9751 | 17 | 45 |
| 5310-00-889-2527 | 69 | 43 | 5310-00-934-9751 | 29 | 68 |
| 5310-00-889-2528 | 37 | 20 | 5310-00-934-9751 | 78 | 36 |
| 5310-00-889-2528 | 78 | 22 | 5310-00-934-9757 | 17 | 56 |
| 5310-00-891-1709 | 79 | 13 | 5310-00-934-9757 | 22 | 19 |
| 5310-00-894-5145 | 39 | 1 | 5310-00-934-9758 | 30 | 6 |
| 5310-00-894-5145 | 40 | 2 | 5310-00-950-0039 | 43 | 10 |
| 5310-00-894-5145 | 45 | 21 | 5310-00-953-6063 | 28 | 25 |
| 5310-00-894-5145 | 47 | 40 | 5310-00-958-7500 | 49 | 24 |
| 5310-00-894-5145 | 47 | 66 | 5310-00-958-7500 | 51 | 8 |
| 5310-00-894-5145 | 47 | 72 | 5310-00-958-7500 | 51 | 38 |

Section IV. NATIONAL STOCK NUMBER AND REFERENCE NUMBER INDEX

| <u>NSN</u> | <u>FIGURE NO.</u> | <u>ITEM NO.</u> | <u>NSN</u> | <u>FIGURE NO.</u> | <u>ITEM NO.</u> |
|------------------|-------------------|-----------------|------------------|-------------------|-----------------|
| 5310-00-958-7500 | 51 | 42 | 5315-00-139-6992 | 54 | 67 |
| 5310-00-958-7500 | 51 | 50 | 5315-00-171-5951 | 54 | 73 |
| 5310-00-958-7500 | 51 | 54 | 5315-00-174-1788 | 58 | 34 |
| 5310-00-958-7500 | 56 | 8 | 5315-00-193-6523 | 52 | 60 |
| 5310-00-965-6000 | 36 | 3 | 5315-00-193-6606 | 52 | 12 |
| 5310-00-971-7989 | 29 | 56 | 5315-00-210-6200 | 64 | 35 |
| 5310-00-974-6623 | 44 | 42 | 5315-00-213-5124 | 28 | 75 |
| 5310-00-982-4933 | 32 | 10 | 5315-00-213-8937 | 52 | 22 |
| 5310-00-982-4933 | 32 | 14 | 5315-00-216-1121 | 28 | 69 |
| 5310-00-983-8483 | 2 | 2 | 5315-00-234-1627 | 48 | 18 |
| 5310-00-983-8483 | 3 | 3 | 5315-00-236-8362 | 2 | 1 |
| 5310-00-983-8483 | 3 | 9 | 5315-00-240-0997 | 51 | 98 |
| 5310-00-983-8483 | 3 | 17 | 5315-00-252-2959 | 61 | 50 |
| 5310-00-983-8483 | 3 | 21 | 5315-00-252-2959 | 65 | 82 |
| 5310-00-983-8483 | 3 | 25 | 5315-00-252-2959 | 65 | 91 |
| 5310-00-983-8483 | 3 | 31 | 5315-00-260-0722 | 65 | 93 |
| 5310-00-983-8483 | 3 | 45 | 5315-00-264-0103 | 51 | 56 |
| 5310-00-983-8483 | 3 | 49 | 5315-00-274-8197 | 51 | 84 |
| 5310-00-983-8483 | 10 | 88 | 5315-00-276-6676 | 58 | 32 |
| 5310-00-983-8483 | 16 | 20 | 5315-00-281-3051 | 65 | 90 |
| 5310-00-983-8483 | 17 | 39 | 5315-00-291-5471 | 32 | 18 |
| 5310-00-983-8483 | 19 | 6 | 5315-00-298-1481 | 6 | 51 |
| 5310-00-983-8483 | 24 | 21 | 5315-00-298-1499 | 58 | 15 |
| 5310-00-983-8483 | 24 | 29 | 5315-00-362-7367 | 58 | 33 |
| 5310-00-983-8483 | 26 | 4 | 5315-00-362-7367 | 65 | 92 |
| 5310-00-983-8483 | 26 | 9 | 5315-00-363-8794 | 50 | 40 |
| 5310-00-983-8483 | 26 | 14 | 5315-00-363-9248 | 53 | 72 |
| 5310-00-983-8483 | 26 | 22 | 5315-00-393-5684 | 48 | 12 |
| 5310-00-983-8483 | 26 | 36 | 5315-00-414-4407 | 54 | 70 |
| 5310-00-983-8483 | 26 | 49 | 5315-00-438-7015 | 53 | 63 |
| 5310-00-983-8483 | 26 | 58 | 5315-00-449-2945 | 1 | 63 |
| 5310-00-983-8483 | 66 | 75 | 5315-00-449-2945 | 10 | 22 |
| 5310-00-983-8483 | 72 | 59 | 5315-00-449-2945 | 11 | 64 |
| 5310-00-983-8483 | 78 | 32 | 5315-00-514-1616 | 51 | 70 |
| 5310-00-991-2949 | 22 | 22 | 5315-00-514-1616 | 51 | 80 |
| 5310-00-999-2291 | 36 | 16 | 5315-00-533-9530 | 51 | 43 |
| 5310-00-999-2291 | 36 | 83 | 5315-00-616-5521 | 58 | 37 |
| 5310-00-999-2291 | 36 | 86 | 5315-00-616-5524 | 48 | 10 |
| 5310-00-999-2294 | 36 | 25 | 5315-00-616-5524 | 59 | 29 |
| 5310-00-999-2296 | 36 | 15 | 5315-00-825-0082 | 65 | 51 |
| 5310-00-999-2296 | 36 | 17 | 5315-00-825-0082 | 65 | 100 |
| 5310-00-999-2296 | 36 | 84 | 5315-00-828-9782 | 54 | 26 |
| 5310-01-051-6946 | 60 | 60 | 5315-00-834-9730 | 32 | 51 |
| 5315-00-005-0707 | 53 | 54 | 5315-00-839-2326 | 29 | 39 |
| 5315-00-010-6749 | 51 | 10 | 5315-00-842-3044 | 1 | 54 |
| 5315-00-010-6749 | 51 | 90 | 5315-00-850-9428 | 50 | 32 |
| 5315-00-012-0123 | 48 | 6 | 5315-00-852-6345 | 50 | 43 |
| 5315-00-012-4553 | 59 | 27 | 5315-00-893-7264 | 53 | 60 |
| 5315-00-012-4553 | 59 | 33 | 5315-00-924-2389 | 51 | 39 |
| 5315-00-028-7266 | 50 | 42 | 5315-00-942-7167 | 53 | 66 |
| 5315-00-133-3625 | 33 | 42 | 5315-00-944-7035 | 58 | 19 |
| 5315-00-133-3625 | 33A | 20 | 5315-00-950-8264 | 50 | 23 |
| 5315-00-138-0319 | 62 | 4 | 5315-00-950-8264 | 50 | 41 |
| 5315-00-139-8926 | 43 | 24 | 5315-00-951-1569 | 65 | 32 |
| | | | 5315-00-999-8417 | 51 | 101 |
| | | | 5320-00-117-6830 | 28 | 53 |

Section IV. NATIONAL STOCK NUMBER AND REFERENCE NUMBER INDEX

| <u>NSN</u> | <u>FIGURE NO.</u> | <u>ITEM NO.</u> | <u>NSN</u> | <u>FIGURE NO.</u> | <u>ITEM NO.</u> |
|------------------|-------------------|-----------------|------------------|-------------------|-----------------|
| 5320-00-235-2770 | 28 | 55 | 5330-00-074-3524 | 60 | 28 |
| 5320-00-241-6020 | 11 | 95 | 5330-00-074-3525 | 59 | 8 |
| 5320-00-582-3501 | 4 | 68 | 5330-00-074-3527 | 60 | 16 |
| 5320-00-582-3302 | 3 | 35 | 5330-00-074-3528 | 57 | 9 |
| 5320-00-582-3303 | 66 | 53 | 5330-00-074-3531 | 50 | 12 |
| 5320-00-582-3304 | 3 | 5 | 5330-00-074-3530 | 50 | 19 |
| 5320-00-582-3304 | 3 | 27 | 5330-00-074-3532 | 61 | 10 |
| 5320-00-582-3304 | 3 | 37 | 5330-00-074-3534 | 57 | 38 |
| 5320-00-582-3304 | 3 | 39 | 5330-00-074-3534 | 57 | 40 |
| 5320-00-582-3305 | 66 | 55 | 5330-00-074-3535 | 57 | 47 |
| 5320-00-721-5239 | 15 | 60 | 5330-00-074-3544 | 62 | 13 |
| 5320-00-721-5239 | 24 | 42 | 5330-00-074-3546 | 61 | 47 |
| 5320-00-771-7530 | 20 | 7 | 5330-00-074-3560 | 46 | 15 |
| 5320-00-853-1187 | 11 | 97 | 5330-00-074-3560 | 46 | 37 |
| 5320-00-984-7075 | 71 | 7 | 5330-00-074-3561 | 65 | 15 |
| 5320-00-984-7075 | 71 | 4 | 5330-00-074-3562 | 65 | 49 |
| 5325-00-099-8827 | 11 | 66 | 5330-00-074-3764 | 47 | 59 |
| 5325-00-685-1826 | 19 | 8 | 5330-00-074-3768 | 62 | 20 |
| 5325-00-231-5165 | 7 | 25 | 5330-00-074-3770 | 53 | 21 |
| 5325-00-270-0288 | 53 | 9 | 5330-00-074-3771 | 44 | 7 |
| 5325-00-276-6343 | 78 | 101 | 5330-00-074-3773 | 44 | 15 |
| 5325-00-290-5012 | 10 | 23 | 5330-00-074-3780 | 48 | 16 |
| 5325-00-432-9899 | 4 | 64 | 5330-00-074-3781 | 48 | 5 |
| 5325-00-432-9902 | 11 | 65 | 5330-00-074-3783 | 46 | 30 |
| 5325-00-449-2967 | 4 | 69 | 5330-00-074-3783 | 46 | 31 |
| 5325-00-449-2967 | 11 | 96 | 5330-00-074-3817 | 47 | 45 |
| 5325-00-685-0615 | 18 | 43 | 5330-00-079-7839 | 25 | 6 |
| 5325-00-685-1826 | 19 | 8 | 5330-00-105-0279 | 48 | |
| 5325-00-727-0562 | 72 | 21 | 5330-00-122-7403 | 48 | 22 |
| 5325-00-727-0562 | 72 | 30 | 5330-00-145-5030 | 68 | 70 |
| 5325-00-814-1146 | 68 | 37 | 5330-00-194-3713 | 34 | 8 |
| 5325-00-838-6189 | 77 | 59 | 5330-00-195-6190 | 31 | 7 |
| 5325-00-891-1826 | 19 | 12 | 5330-00-198-6190 | 31 | 4 |
| 5330-00-001-6680 | 33A | 10 | 5330-00-202-0671 | 50 | 4 |
| 5330-00-003-4137 | 49 | 29 | 5330-00-211-9920 | 32 | 4 |
| 5330-00-004-3421 | 64 | 22 | 5330-00-213-8856 | 6 | 49 |
| 5330-00-005-0605 | 65 | 53 | 5330-00-213-8901 | 32 | 40 |
| 5330-00-005-0606 | 49 | 47 | 5330-00-216-8375 | 2 | 24 |
| 5330-00-005-0607 | 49 | 54 | 5330-00-216-8512 | 70 | 13 |
| 5330-00-005-5889 | 54 | 49 | 5330-00-218-6100 | 51 | 67 |
| 5330-00-005-5890 | 49 | 41 | 5330-00-221-9846 | 70 | 8 |
| 5330-00-006-2307 | 60 | 40 | 5330-00-222-0697 | 74 | 12 |
| 5330-00-036-6995 | 1 | 34 | 5330-00-225-0161 | 7 | 20 |
| 5330-00-036-6995 | 4 | 1 | 5330-00-226-0014 | 47 | 69 |
| 5330-00-060-1679 | 25 | 7 | 5330-00-226-0017 | 65 | 60 |
| 5330-00-067-3358 | 32 | 44 | 5330-00-227-1481 | 60 | 1 |
| 5330-00-074-3506 | 47 | 62 | 5330-00-227-1485 | 51 | 72 |
| 5330-00-074-3508 | 47 | 21 | 5330-00-227-1487 | 51 | 60 |
| 5330-00-074-3509 | 47 | 94 | 5330-00-230-9806 | 74 | 18 |
| 5330-00-074-3511 | 55 | 11 | 5330-00-232-8451 | 56 | 10 |
| 5330-00-074-3513 | 57 | 5 | 5330-00-232-8454 | 56 | 19 |
| 5330-00-074-3513 | 57 | 13 | 5330-00-232-8838 | 64 | 26 |
| 5330-00-074-3515 | 57 | 28 | 5330-00-232-8956 | 64 | 27 |

Section IV. NATIONAL STOCK NUMBER AND REFERENCE NUMBER INDEX

| <u>NSN</u> | <u>FIGURE NO.</u> | <u>ITEM NO.</u> | <u>NSN</u> | <u>FIGURE NO.</u> | <u>ITEM NO.</u> |
|------------------|-------------------|-----------------|------------------|-------------------|-----------------|
| 5330-00-237-7145 | 44 | 35 | 5330-00-663-4773 | 38 | 9 |
| 5330-00-237-7419 | 56 | 13 | 5330-00-663-4773 | 38 | 14 |
| 5330-00-237-8039 | 51 | 75 | 5330-00-691-5493 | 64 | 19 |
| 5330-00-240-0834 | 14 | 14 | 5330-00-708-5242 | 8 | 58 |
| 5330-00-240-3072 | 17 | | 5330-00-710-2143 | 54 | 33 |
| 5330-00-245-6656 | 74 | 19 | 5330-00-710-2143 | 54 | 57 |
| 5330-00-246-5519 | 48 | 29 | 5330-00-712-3241 | 39 | 7 |
| 5330-00-246-6380 | 47 | 33 | 5330-00-713-8605 | 56 | 5 |
| 5330-00-248-2126 | 45 | 30 | 5330-00-713-8663 | 54 | 7 |
| 5330-00-253-2980 | 65 | 66 | 5330-00-719-5470 | 36 | 88 |
| 5330-00-253-3199 | 60 | 45 | 5330-00-741-0674 | 56 | 11 |
| 5330-00-260-9311 | 36 | 62 | 5330-00-763-9322 | 37 | 22 |
| 5330-00-276-5515 | 55 | 5 | 5330-00-776-0580 | 8 | 66 |
| 5330-00-285-1332 | 51 | 96 | 5330-00-818-9883 | 75 | 5 |
| 5330-00-285-9461 | 48 | 37 | 5330-00-828-9041 | 48 | 14 |
| 5330-00-285-9480 | 36 | 75 | 5330-00-835-1189 | 44 | 6 |
| 5330-00-286-7294 | 45 | 7 | 5330-00-836-4356 | 25 | 5 |
| 5330-00-291-6881 | 45 | 2 | 5330-00-842-1901 | 36 | 66 |
| 5330-00-291-6881 | 45 | 16 | 5330-00-846-9841 | 49 | 12 |
| 5330-00-294-4695 | | | 5330-00-858-6277 | 53 | 37 |
| 5330-00-294-9693 | | | 5330-00-865-0404 | 58 | 4 |
| 5330-00-297-5123 | 65 | 13 | 5330-00-893-8335 | 53 | 39 |
| 5330-00-316-7248 | 32 | 56 | 5330-00-894-0653 | 39 | 5 |
| 5330-00-340-4731 | 41 | 7 | 5330-00-913-6143 | 54 | 65 |
| 5330-00-357-2064 | 32 | 54 | 5330-00-913-8120 | 53 | 34 |
| 5330-00-352-7740 | 58 | 12 | 5330-00-914-0703 | 36 | 2 |
| 5330-00-363-6370 | 61 | 4 | 5330-00-914-0703 | 36 | 81 |
| 5330-00-365-2302 | 65 | 44 | 5330-00-914-5316 | 49 | 43 |
| 5330-00-379-4626 | 25 | 30 | 5330-00-919-2246 | 65 | 40 |
| 5330-00-395-1822 | 52 | 7 | 5330-00-930-1064 | 53 | 35 |
| 5330-00-397-9392 | 70 | 6 | 5330-00-931-8000 | 54 | 50 |
| 5330-00-414-4400 | 43 | 17 | 5330-00-931-8047 | 58 | 14 |
| 5330-00-414-4406 | 43 | 7 | 5330-00-931-8048 | 44 | 20 |
| 5330-00-461-5732 | 68 | 69 | 5330-00-948-6052 | 29 | 50 |
| 5330-00-462-4524 | 68 | 62 | 5330-00-948-6062 | 45 | 24 |
| 5330-00-462-4524 | 68 | 64 | 5330-00-948-6063 | 45 | 23 |
| 5330-00-469-8313 | 47 | 36 | 5330-00-948-6067 | 46 | 11 |
| 5330-00-469-8314 | 47 | 55 | 5330-00-948-6068 | 46 | 8 |
| 5330-00-470-5683 | 54 | 61 | 5330-00-948-6068 | 46 | 18 |
| 5330-00-491-9397 | 31 | 3 | 5330-00-948-6068 | 46 | 22 |
| 5330-00-494-2763 | 43 | 13 | 5330-00-948-6068 | 46 | 32 |
| 5330-00-494-2765 | 60 | 44 | 5330-00-948-6078 | 56 | 29 |
| 5330-00-508-7056 | 2 | 11 | 5330-00-968-1858 | 25 | 26 |
| 5330-00-530-2525 | 60 | 10 | 5330-00-982-9311 | 44 | 68 |
| 5330-00-551-9118 | 56 | 21 | 5330-00-990-2260 | 64 | 30 |
| 5330-00-557-8485 | 43 | 3 | 5330-00-997-9020 | 36 | 63 |
| 5330-00-580-1217 | 56 | 14 | 5330-00-999-7501 | 17 | 82 |
| 5330-00-584-1040 | 32 | 28 | 5330-01-054-7399 | 61 | 52 |
| 5330-00-584-1040 | 32 | 42 | 5340-00-008-9150 | 44 | 47 |
| 5330-00-599-2321 | 36 | 29 | 5340-00-014-5623 | 68 | 33 |
| 5330-00-599-2321 | 36 | 76 | 5340-00-050-2740 | 11 | 33 |
| 5330-00-613-6522 | 42 | 5 | 5340-00-050-2740 | 11 | 36 |
| 5330-00-641-1153 | 52 | 3 | 5340-00-053-8994 | 6 | 1 |
| 5330-00-641-2096 | 50 | 13 | 5340-00-053-8994 | 9 | 57A |
| 5330-00-641-2212 | 49 | 22 | 5340-00-053-8994 | 66 | 3 |

Section IV. NATIONAL STOCK NUMBER AND REFERENCE NUMBER INDEX

| <u>NSN</u> | <u>FIGURE NO.</u> | <u>ITEM NO.</u> | <u>NSN</u> | <u>FIGURE NO.</u> | <u>ITEM NO.</u> |
|------------------|-------------------|-----------------|------------------|-------------------|-----------------|
| 5340-00-053-8994 | 66 | 31 | 5340-00-420-9813 | 7 | 8 |
| 5340-00-053-8994 | 72 | 32 | 5340-00-422-2573 | 64 | 33 |
| 5340-00-056-7595 | 11 | | 5340-00-422-2573 | 65 | 83 |
| 5340-00-056-7595 | 11 | 98 | 5340-00-422-2573 | 65 | 102 |
| 5340-00-057-2904 | 11 | 39 | 5340-00-545-6799 | 35 | 1 |
| 5340-00-057-3034 | 10 | 72 | 5340-00-596-7614 | 9 | 94 |
| 5340-00-057-3034 | 10 | 94 | 5340-00-598-8270 | 71 | 5 |
| 5340-00-074-3521 | 60 | 36 | 5940-00-681-8184 | 17 | 47 |
| 5340-00-074-3626 | 60 | 51 | 5940-00-681-8184 | 78 | 38 |
| 5340-00-074-3795 | 60 | 37 | 5340-00-725-5280 | 9 | 5 |
| 5340-00-080-9853 | 7 | 15 | 5340-00-725-5280 | 29 | 62 |
| 5340-00-080-9853 | 9 | 1 | 5340-00-762-4115 | 44 | 2 |
| 5340-00-081-5094 | 28 | 32 | 5340-00-764-7051 | 9 | 5F |
| 5340-00-088-6655 | 9 | 2 | 5340-00-809-1490 | 9 | 4 |
| 5340-00-095-6789 | 29 | 55 | 5340-00-809-1494 | 8 | 6 |
| 5340-00-097-6424 | 65 | 2 | 5340-00-809-1494 | 66 | 6 |
| 5340-00-110-5679 | 33 | 31 | 5340-00-809-1500 | 9 | 58 |
| 5340-00-116-1802 | 53 | 47 | 5340-00-813-0698 | 19 | 1 |
| 5340-00-118-3015 | 8 | 60 | 5340-00-823-5322 | 9 | 16 |
| 5340-00-135-1074 | 44 | 3 | 5340-00-823-5322 | 9 | 20 |
| 5340-00-149-8635 | 61 | 23 | 5340-00-823-5322 | 9 | 41 |
| 5340-00-223-7091 | 60 | 67 | 5340-00-823-5322 | 9 | 48 |
| 5340-00-223-7094 | 45 | 33 | 5340-00-823-5322 | 9 | 55 |
| 5340-00-223-7094 | 65 | 85 | 5340-00-823-5322 | 9 | 65 |
| 5340-00-229-9287 | 60 | 17 | 5340-00-823-5322 | 9 | 84 |
| 5340-00-229-9294 | 60 | 65 | 5340-00-823-5322 | 9 | 90 |
| 5340-00-230-7278 | 27 | 8 | 5340-00-823-5322 | 10 | 147 |
| 5340-00-237-7364 | 1 | 40 | 5340-00-823-5322 | 10 | 155 |
| 5340-00-237-7690 | 44 | 54 | 5340-00-823-5322 | 10 | 168 |
| 5340-00-241-6991 | 54 | 29 | 5340-00-843-7825 | 9 | 5C |
| 5340-00-241-7031 | 59 | 15 | 5340-00-875-5251 | 54 | 1 |
| 5340-00-242-5229 | 53 | 5 | 5340-00-919-9389 | 57 | 30 |
| 5340-00-242-5229 | 53 | 11 | 5340-00-920-0222 | 44 | 50 |
| 5340-00-245-4809 | 5 | 26 | 5340-00-924-0057 | 53 | 57 |
| 5340-00-252-9692 | 24 | 19 | 5340-00-924-0057 | 65 | 23 |
| 5340-00-252-9692 | 24 | 27 | 5340-00-931-8972 | 65 | 17 |
| 5340-00-252-9692 | 78 | 43 | 5340-00-931-8972 | 65 | 25 |
| 5340-00-261-4042 | 42 | 3 | 5340-00-944-2552 | 45 | 14 |
| 5340-00-261-4046 | 42 | 4 | 5340-00-948-6107 | 42 | 10 |
| 5340-00-270-8112 | 66 | 23 | 5340-00-954-6014 | 9 | 3 |
| 5340-00-275-2878 | 9 | 8 | 5340-00-954-6014 | 9 | 57 |
| 5340-00-276-5828 | 53 | 68 | 5340-00-968-5356 | 53 | 24 |
| 5340-00-279-4132 | 46 | 7 | 4340-00-984-8540 | 66 | 15 |
| 5340-00-282-7507 | 44 | 17 | 5340-00-984-8541 | 8 | 13 |
| 5340-00-313-2635 | 45 | 3 | 5340-00-984-8541 | 9 | 7 |
| 5340-00-341-7154 | 54 | 68 | 5340-00-984-8541 | 77 | 78 |
| 5340-00-346-2596 | 47 | 1 | 5355-00-916-2060 | 11 | 6 |
| 5340-00-351-7002 | 43 | 8 | 5355-00-916-2060 | 11 | 15 |
| 5340-00-351-7006 | 54 | 15 | 5355-00-916-2060 | 79 | 4 |
| 5340-00-352-9690 | 17 | 42 | 5360-00-139-7486 | 52 | 31 |
| 5340-00-363-6466 | 65 | 35 | 5360-00-191-3255 | 53 | 46 |
| 5340-00-410-6762 | 60 | 63 | 5360-00-221-6558 | 68 | 60 |
| 5340-00-410-6762 | 60 | 66 | 5360-00-225-8496 | 5 | 78 |

Section IV. NATIONAL STOCK NUMBER AND REFERENCE NUMBER INDEX

| <u>NSN</u> | <u>FIGURE NO.</u> | <u>ITEM NO.</u> | <u>NSN</u> | <u>FIGURE NO.</u> | <u>ITEM NO.</u> |
|--------------------|-------------------|-----------------|------------------|-------------------|-----------------|
| 5360-00-255-4408 | 74 | 21 | 5845-00-038-8332 | 31 | 9 |
| 5360-00-255-4410 | 74 | 9 | 5845-00-900-5808 | 31 | 8 |
| 5360-00-267-0777 | 32 | 17 | 5905-00-009-8039 | 78 | 67 |
| 5360-00-281-3064 | 49 | 27 | 5905-00-081-3919 | 26 | 32 |
| 5360-00-401-5258 | 51 | 33 | 5905-00-104-8347 | 19 | 23 |
| 5360-00-434-7160 | 53 | 42 | 5905-00-104-8348 | 78 | 62 |
| 5360-00-434-7167 | 58 | 24 | 5905-00-110-0196 | 13 | 28 |
| 5360-00-485-0715 | 68 | 73 | 5905-00-110-0196 | 18 | 40 |
| 5360-00-597-3278 | 36 | 35 | 5905-00-110-0196 | 78 | 61 |
| 5360-00-597-3278 | 36 | 38 | 5905-00-116-0615 | 19 | 9 |
| 5360-00-812-8893 | 8 | 69 | 5905-00-140-9738 | 16 | 27 |
| ■ 5360-00-842-6598 | 51 | 58 | 5905-00-141-0591 | 78 | 64 |
| 5360-00-859-5922 | 68 | 12 | 5905-00-141-0592 | 78 | 68 |
| 5360-00-859-5923 | 68 | 11 | 5905-00-141-1168 | 13 | 27 |
| ■ 5360-01-027-5732 | 30 | 9 | 5905-00-148-4478 | 78 | 70 |
| 5360-01-051-8592 | 54 | 77 | 5905-00-165-3280 | 25 | 22 |
| 5365-00-074-3608 | 53 | 41 | 5905-00-173-1223 | 78 | 69 |
| 5365-00-074-3799 | 64 | 32 | 5905-00-173-4276 | 19 | 11 |
| 5365-00-126-2795 | 68 | 26 | 5905-00-203-5400 | 24 | 24 |
| 5365-00-139-0096 | 53 | 45 | 5905-00-264-7368 | 11 | 16 |
| 5365-00-139-0097 | 43 | 14 | 5905-00-280-0530 | 22 | 23 |
| 5365-00-149-8639 | 53 | 45 | 5905-00-357-2810 | 25 | 20 |
| 5365-00-149-8640 | 53 | 45 | 5905-00-357-3093 | 11 | 91 |
| 5365-00-149-8673 | 53 | 45 | 5905-00-359-4131 | 26 | 18 |
| 5365-00-149-8683 | 53 | 45 | 5905-00-359-4132 | 26 | 16 |
| 5365-00-173-8193 | 41 | 13 | 5905-00-371-6625 | 25 | 18 |
| 5365-00-191-3623 | 41 | 10 | 5905-00-371-6626 | 25 | 19 |
| 5365-00-216-1229 | 13 | 26 | 5905-00-371-6628 | 25 | 21 |
| 5365-00-216-1232 | 1 | 57 | 5905-00-371-6629 | 25 | 23 |
| 5365-00-225-2762 | 28 | 36 | 5905-00-378-0250 | 18 | 9 |
| 5365-00-228-7144 | 52 | 24 | 5905-00-378-0840 | 26 | 52 |
| 5365-00-252-4725 | 51 | 85 | 5905-00-401-6563 | 33 | 21 |
| 5365-00-252-4746 | 8 | 59 | 5905-00-403-2455 | 19 | 22 |
| 5365-00-264-0124 | 29 | 32 | 5905-00-405-8260 | 19 | 24 |
| 5365-00-264-0124 | 29 | 38 | 5905-00-410-3964 | 19 | 21 |
| 5365-00-274-7830 | 48 | 35 | 5905-00-417-7441 | 19 | 13 |
| 5365-00-362-8096 | 60 | 6 | 5905-00-429-7153 | 26 | 33 |
| 5365-00-423-8759 | 54 | 47 | 5905-00-429-7153 | 26 | 41 |
| 5365-00-423-8887 | 60 | 5 | 5905-00-429-7153 | 26 | 45 |
| 5365-00-470-3541 | 44 | 61 | 5905-00-430-2679 | 18 | 7 |
| 5365-00-492-8851 | 53 | 45 | 5905-00-435-1723 | 18 | 42 |
| 5365-00-598-1111 | 52 | 53 | 5905-00-448-5539 | 16 | 25 |
| 5365-00-598-5416 | 9 | 15 | 5905-00-459-2558 | 23 | 36 |
| 5365-00-634-6900 | 63 | 1 | 5905-00-468-4240 | 19 | 14 |
| 5365-00-715-1152 | 36 | 6 | 5905-00-518-5334 | 16 | 15 |
| 5365-00-715-1152 | 36 | 61 | 5905-00-522-7871 | 73 | 14 |
| ■ 5365-00-803-9975 | 50 | 30 | 5905-00-596-4694 | 26 | 51 |
| 5365-00-833-7454 | 32 | 52 | 5905-00-636-7782 | 17 | 58 |
| ■ 5365-00-938-5568 | 46 | 40 | 5905-00-636-8357 | 17 | 59 |
| 5365-00-948-3256 | 44 | 59 | 5905-00-642-2162 | 26 | 61 |
| 5365-00-957-1826 | 36 | 1 | 5905-00-655-3794 | 24 | 14 |
| 5365-00-951-1826 | 36 | 80 | 5905-00-655-7855 | 11 | 7 |
| 5365-00-981-1614 | 53 | 45 | 5905-00-759-8879 | 18 | 8 |
| 5820-00-990-5354 | 6 | 63 | 5905-00-834-0021 | 78 | 58 |
| 5820-00-990-5354 | 6 | 67 | 5905-00-865-9565 | 78 | 72 |
| 5845-00-033-8333 | 31 | 6 | | | |

Section IV. NATIONAL STOCK NUMBER AND REFERENCE NUMBER INDEX

| <u>NSN</u> | <u>FIGURE NO.</u> | <u>ITEM NO.</u> | <u>NSN</u> | <u>FIGURE NO.</u> | <u>ITEM NO.</u> |
|------------------|-----------------------|---------------------|------------------|-----------------------|---------------------|
| 5905-00-879-1163 | 16 | 26 | 5930-00-615-9278 | 24 | 13 |
| 5905-00-883-8044 | 17 | 60 | 5930-00-655-1514 | 11 | 24 |
| 5905-00-894-6717 | 52 | 43 | 5930-00-655-1515 | 79 | 8 |
| 5905-01-021-9133 | 15 | 4 | 5930-00-655-1522 | 11 | 28 |
| 5910-00-010-3881 | 19 | 20 | 5930-00-655-1575 | 67 | 18 |
| 5910-00-010-4914 | 19 | 15 | 5930-00-655-1581 | 11 | 20 |
| 5910-00-010-8015 | 19 | 18 | 5930-00-655-1581 | 11 | 25 |
| 5910-00-068-4573 | 26 | 39 | 5930-00-655-1582 | 11 | 23 |
| 5910-00-083-5049 | 26 | 65 | 5930-00-708-3588 | 68 | 16 |
| 5910-00-104-1340 | 78 | 73 | 5930-00-708-3589 | 68 | 8 |
| 5910-00-113-5321 | 26 | 54 | 5930-00-782-8590 | 11 | 29 |
| 5910-00-114-0712 | 24 | 25 | 5930-00-854-8344 | 68 | 7 |
| 5910-00-165-2797 | 19 | 25 | 5930-01-009-0953 | 9 | 152 |
| 5910-00-226-8109 | 26 | 44 | 5935-00-114-2783 | 32 | 34 |
| 5910-00-233-1780 | 13 | 5 | 5935-00-005-6979 | 10 | 150 |
| 5910-00-254-2789 | 13 | 31 | 5935-00-007-2179 | 13 | 19 |
| 5910-00-331-9981 | 26 | 65 | 5935-00-051-4146 | 9 | 70 |
| 5910-00-331-9989 | 26 | 65 | 5935-00-103-5359 | 10 | 91 |
| 5910-00-331-9990 | 26 | 65 | 5935-00-103-5359 | 11 | 89 |
| 5910-00-331-9999 | 26 | 65 | 5935-00-103-5359 | 13 | 25 |
| 5910-00-332-0004 | 26 | 65 | 5935-00-103-5359 | 16 | 24 |
| 5910-00-434-1602 | 26 | 65 | 5935-00-106-3713 | 68 | 3 |
| 5910-00-448-9926 | 26 | 17 | 5935-00-110-9227 | 32 | 39 |
| 5910-00-577-1223 | 74 | 24 | 5935-00-115-2306 | 29 | 130 |
| 5910-00-579-5183 | 11 | 92 | 5935-00-115-2306 | 74 | 1 |
| 5910-00-717-3271 | 26 | 31 | 5935-00-115-2307 | 9 | 74 |
| 5910-01-029-6722 | 33A | 6 | 5935-00-115-2307 | 72 | 49 |
| 5920-00-106-1454 | 33 | 13 | 5935-00-137-4668 | 78 | 77 |
| 5920-00-131-9897 | 33 | 1 | 5935-00-137-4670 | 15 | 5 |
| 5920-00-230-9097 | 73 | 3 | 5935-00-137-4671 | 73 | 26 |
| 5920-00-280-4465 | 13 | 7 | 5935-00-137-4879 | 15 | 6 |
| 5920-00-318-7150 | 69 | 69 | 5935-00-167-7775 | 29 | 133 |
| 5920-00-450-8921 | 33 | 2 | 5935-00-167-7775 | 29 | 138 |
| 5920-00-687-1896 | 73 | 6 | 5935-00-201-4604 | 9 | 52 |
| 5920-00-875-4100 | 13 | 8 | 5935-00-206-1460 | 78 | 56 |
| 5925-00-426-4754 | 10 | 108 | 5935-00-211-0783 | 4 | 2 |
| 5925-00-253-8130 | 10 | 110 | 5935-00-223-0572 | 9 | 14 |
| 5925-00-686-3298 | 12 | 9 | 5935-00-243-1253 | 15 | 28 |
| 5925-00-686-3301 | 14 | 18 | 5935-00-259-7000 | 77 | 55 |
| 5925-00-686-3301 | 67 | 17 | 5935-00-264-5627 | 15 | 15 |
| 5925-01-016-3316 | 12 | 10 | 5935-00-295-6403 | 5 | 38 |
| 5925-01-055-9221 | 10 | 104 | 5935-00-367-7625 | 22 | 9 |
| 5930-00-044-3518 | 11 | 30 | 5935-00-370-2458 | 25 | 12 |
| 5930-00-201-7415 | 34 | 6 | 5935-00-370-2459 | 25 | 13 |
| 5930-00-208-4688 | 9 | 149 | 5935-00-386-8365 | 9 | 157 |
| 5930-00-210-8803 | 79 | 5 | 5935-00-401-7527 | 36 | 85 |
| 5930-00-214-0431 | 11 | 5 | 5935-00-432-8607 | 15 | 33 |
| 5930-00-220-6654 | 66 | 57 | 5935-00-432-8967 | 10 | 151 |
| 5930-00-264-5661 | 10 | 109 | 5935-00-500-5008 | 9 | 161 |
| 5930-00-430-3532 | 9 | 154 | 5935-00-549-4690 | 5 | 31 |
| 5930-00-430-3540 | 29 | 92 | 5935-00-557-1284 | 9 | 73 |
| 5930-00-483-0446 | 73 | 10 | 5935-00-564-1355 | 14 | 17 |
| 5930-00-615-6731 | 11 | 19 | 5935-00-565-9503 | 9 | 22 |
| 5930-00-615-7880 | 13 | 3 | 5935-00-565-9503 | 9 | 83 |

Section IV. NATIONAL STOCK NUMBER AND REFERENCE NUMBER INDEX

| <u>NSN</u> | <u>FIGURE NO.</u> | <u>ITEM NO.</u> | <u>NSN</u> | <u>FIGURE NO.</u> | <u>ITEM NO.</u> |
|------------------|-------------------|-----------------|------------------|-------------------|-----------------|
| 5935-00-565-9503 | 72 | 54 | 5935-00-845-1701 | 9 | 69 |
| 5935-00-682-0567 | 15 | 35 | 5935-00-846-2329 | 9 | 87 |
| 5935-00-691-5591 | 74 | 2 | 5935-00-846-5602 | 9 | 38 |
| 5935-00-702-4199 | 25 | 17 | 5935-00-850-5582 | 66 | 68 |
| 5935-00-721-0488 | 9 | 45 | 5935-00-851-9030 | 9 | 19 |
| 5935-00-721-0490 | 34 | 7 | 5935-00-852-9611 | 67 | 3 |
| 5935-00-721-0496 | 17 | 33 | 5935-00-853-3749 | 14 | 4 |
| 5935-00-721-0496 | 25 | 14 | 5935-00-878-2699 | 25 | 11 |
| 5935-00-721-0501 | 15 | 29 | 5935-00-879-0235 | 72 | 52 |
| 5935-00-721-0501 | 24 | 9 | 5935-00-879-3265 | 66 | 60 |
| 5935-00-721-0708 | 24 | 10 | 5935-00-900-6281 | 29 | 136 |
| 5935-00-721-1081 | 9 | 44 | 5935-00-938-7841 | 7 | 17 |
| 5935-00-723-5281 | 9 | 37 | 5940-00-025-1929 | 1 | 10 |
| 5935-00-723-5281 | 9 | 72 | 5940-00-025-1929 | 1 | 14 |
| 5935-00-725-0888 | 23 | 12 | 5940-00-025-1935 | 1 | 1 |
| 5935-00-725-4153 | 66 | 61 | 5940-00-025-1935 | 1 | 5 |
| 5935-00-725-4153 | 66 | 69 | 5940-00-025-1935 | 1 | 9 |
| 5935-00-725-6627 | 9 | 160 | 5940-00-025-1935 | 1 | 18 |
| 5935-00-726-0708 | 78 | 90 | 5940-00-088-6357 | 11 | 85 |
| 5935-00-726-8317 | 15 | 32 | 5940-00-113-8183 | 77 | 85 |
| 5935-00-727-7560 | 9 | 60 | 5940-00-113-8183 | 77 | 95 |
| 5935-00-752-2793 | 9 | 51 | 5940-00-113-8183 | 78 | 88 |
| 5935-00-755-2787 | 10 | 86 | 5940-00-113-8184 | 11 | 49 |
| 5935-00-755-2787 | 23 | 11 | 5940-00-113-9201 | 77 | 47 |
| 5935-00-755-2787 | 77 | 58 | 5940-00-113-9819 | 10 | 50 |
| 5935-00-755-2892 | 73 | 36 | 5940-00-114-1300 | 77 | 84 |
| 5935-00-755-3144 | 9 | 86 | 5940-00-114-1300 | 77 | 94 |
| 5935-00-755-3493 | 9 | 71 | 5940-00-114-1320 | 9 | 116 |
| 5935-00-755-3494 | 15 | 27 | 5940-00-114-1320 | 9 | 119 |
| 5935-00-801-6617 | 9 | 61 | 5940-00-114-1320 | 9 | 122 |
| 5935-00-801-6620 | 15 | 30 | 5940-00-114-1321 | 9 | 125 |
| 5935-00-801-6621 | 15 | 36 | 5940-00-114-1321 | 9 | 128 |
| 5935-00-805-4492 | 9 | 23 | 5940-00-114-1321 | 9 | 131 |
| 5935-00-806-4588 | 12 | 7 | 5940-00-114-1321 | 9 | 134 |
| 5935-00-806-4588 | 73 | 35 | 5940-00-114-1321 | 9 | 137 |
| 5935-00-807-4109 | 29 | 137 | 5940-00-114-1321 | 9 | 140 |
| 5935-00-811-8064 | 10 | 143 | 5940-00-114-1325 | 9 | 104 |
| 5935-00-813-4364 | 18 | 24 | 5940-00-115-5001 | 9 | 96 |
| 5935-00-813-4716 | 77 | 61 | 5940-00-115-5001 | 9 | 100 |
| 5935-00-813-4717 | 9 | 68 | 5940-00-115-5006 | 10 | |
| 5935-00-814-9781 | 9 | 25 | 5940-00-115-5006 | 10 | 39 |
| 5935-00-819-5886 | 10 | 163 | 5940-00-115-2677 | 11 | 63 |
| 5935-00-820-0555 | 10 | 164 | 5940-00-115-2684 | 1 | 2 |
| 5935-00-821-0345 | 17 | 31 | 5940-00-115-2684 | 1 | 6 |
| 5935-00-823-5322 | 72 | 54A | 5940-00-115-2684 | 1 | 15 |
| 5935-00-824-7883 | 15 | 31 | 5940-00-115-2684 | 1 | 19 |
| 5935-00-834-4904 | 17 | 32 | 5940-00-115-2684 | 5 | 39 |
| 5935-00-842-6316 | 67 | 6 | 5940-00-115-2684 | 9 | 95 |
| 5935-00-844-4467 | 11 | 57 | 5940-00-115-2684 | 9 | 99 |
| 5935-00-844-4467 | 15 | 34 | 5940-00-115-2684 | 9 | 106 |
| 5935-00-845-1349 | 10 | 142 | 5940-00-115-2684 | 9 | 109 |
| 5935-00-845-1349 | 10 | 149 | 5940-00-143-4771 | 11 | 48 |
| 5935-00-845-1349 | 15 | 18 | 5940-00-143-4774 | 9 | 31 |

Section IV. NATIONAL STOCK NUMBER AND REFERENCE NUMBER INDEX

| <u>NSN</u> | <u>FIGURE NO.</u> | <u>ITEM NO.</u> | <u>NSN</u> | <u>FIGURE NO.</u> | <u>ITEM NO.</u> |
|------------------|-------------------|-----------------|------------------|-------------------|-----------------|
| 5940-00-143-4774 | 11 | 53 | 5940-00-234-3404 | 9 | 144 |
| 5940-00-143-4774 | 67 | 13 | 5940-00-234-3404 | 28 | 86 |
| 5940-00-143-4774 | 73 | 34 | 5940-00-237-2690 | 9 | 129 |
| 5940-00-143-4774 | 73 | 45 | 5940-00-237-2693 | 9 | 126 |
| 5940-00-143-4774 | 78 | 24 | 5940-00-237-2693 | 9 | 129 |
| 5940-00-143-4774 | 78 | 83 | 5940-00-237-2693 | 9 | 132 |
| 5940-00-143-4775 | 12 | 4 | 5940-00-237-2693 | 9 | 135 |
| 5940-00-143-4775 | 14 | 6 | 5940-00-237-2693 | 9 | 138 |
| 5940-00-143-4775 | 67 | 14 | 5940-00-237-2693 | 9 | 141 |
| 5940-00-143-4775 | 73 | 50 | 5940-00-237-2693 | 9 | 143 |
| 5940-00-143-4775 | 73 | 37 | 5940-00-237-2693 | 9 | 146 |
| 5940-00-143-4777 | 15 | 39 | 5940-00-242-0683 | 79 | 12 |
| 5940-00-143-4777 | 28 | 62 | 5940-00-283-5280 | 9 | 30 |
| 5940-00-143-4780 | 9 | 32 | 5940-00-283-5280 | 9 | 80 |
| 5940-00-143-4780 | 9 | 76 | 5940-00-283-5280 | 10 | 83 |
| 5940-00-143-4780 | 11 | 51 | 5940-00-283-5280 | 10 | 90 |
| 5940-00-143-4780 | 15 | 42 | 5940-00-283-5280 | 11 | 50 |
| 5940-00-143-4780 | 17 | 28 | 5940-00-283-5280 | 15 | 37 |
| 5940-00-143-4780 | 29 | 135 | 5940-00-283-5280 | 16 | 7 |
| 5940-00-143-4780 | 29 | 140 | 5940-00-283-5280 | 17 | 29 |
| 5940-00-143-4780 | 70 | 9 | 5940-00-283-5280 | 21 | 1 |
| 5940-00-143-4794 | 72 | 50 | 5940-00-283-5280 | 23 | 10 |
| 5940-00-204-8966 | 11 | 46 | 5940-00-283-5280 | 24 | 8 |
| 5940-00-204-8966 | 23 | 30 | 5940-00-283-5280 | 67 | 15 |
| 5940-00-204-8966 | 73 | 16 | 5940-00-283-5280 | 72 | 51 |
| 5940-00-204-8990 | 67 | 16 | 5940-00-283-5280 | 73 | 32 |
| 5940-00-223-4843 | 26 | 42 | 5940-00-283-5280 | 73 | 47 |
| 5940-00-228-5409 | 10 | 43 | 5940-00-283-5280 | 78 | 39 |
| 5940-00-229-7474 | 20 | 6 | 5940-00-283-5280 | 78 | 82 |
| 5940-00-229-7475 | 20 | 14 | 5940-00-283-5281 | 78 | 95 |
| 5940-00-229-7476 | 20 | 13 | 5940-00-420-5240 | 68 | 5 |
| 5940-00-229-7477 | 20 | 21 | 5940-00-482-1506 | 15 | 43 |
| 5940-00-229-7478 | 20 | 20 | 5940-00-482-1506 | 73 | 33 |
| 5940-00-229-7479 | 20 | 19 | 5940-00-482-1506 | 73 | 46 |
| 5940-00-229-7481 | 20 | 5 | 5940-00-511-6613 | 15 | 48 |
| 5940-00-229-7484 | 79 | 18 | 5940-00-511-6613 | 21 | 2 |
| 5940-00-230-0515 | 9 | 33 | 5940-00-557-1629 | 11 | 47 |
| 5940-00-230-0515 | 11 | 52 | 5940-00-557-4343 | 78 | 87 |
| 5940-00-230-0515 | 28 | 47 | 5940-00-557-4344 | 78 | 84 |
| 5940-00-230-0515 | 70 | 10 | 5940-00-578-3482 | 23 | 17 |
| 5940-00-234-2875 | 10 | 48 | 5940-00-636-7891 | 77 | 46 |
| 5940-00-234-2900 | 20 | 23 | 5940-00-636-7891 | 78 | 86 |
| 5940-00-234-3383 | 69 | 42 | 5940-00-660-3633 | 78 | 25 |
| 5940-00-234-3397 | 20 | 12 | 5940-00-660-3633 | 78 | 85 |
| 5940-00-234-3398 | 20 | 11 | 5940-00-682-2445 | 9 | 75 |
| 5940-00-234-3399 | 20 | 10 | 5940-00-682-2445 | 77 | 86 |
| 5940-00-234-3400 | 20 | 18 | 5940-00-682-2445 | 78 | 89 |
| 5940-00-234-3401 | 20 | 17 | 5940-00-767-1596 | 13 | 33 |
| 5940-00-234-3402 | 20 | 16 | 5940-00-767-1596 | 13 | 34 |
| 5940-00-234-3403 | 20 | 15 | 5940-00-804-0520 | 9 | 103 |
| 5940-00-234-3404 | 9 | 117 | 5940-00-813-0698 | 25 | 10 |
| 5940-00-234-3404 | 9 | 120 | 5940-00-816-6103 | 18 | 14 |
| 5940-00-234-3404 | 9 | 123 | 5940-00-816-6103 | 18 | 20 |

Section IV. NATIONAL STOCK NUMBER AND REFERENCE NUMBER INDEX

| <u>NSN</u> | <u>FIGURE NO.</u> | <u>ITEM NO.</u> | <u>NSN</u> | <u>FIGURE NO.</u> | <u>ITEM NO.</u> |
|------------------|-------------------|-----------------|------------------|-------------------|-----------------|
| 5940-00-816-6103 | 18 | 33 | 5950-00-327-9625 | 22 | 29 |
| 5940-00-817-5555 | 9 | 29 | 5950-00-482-2167 | 7 | 24 |
| 5940-00-817-5556 | 9 | 28 | 5961-00-079-5958 | 13 | 29 |
| 5940-00-983-6045 | 78 | 33 | 5961-00-135-6168 | 11 | 90 |
| 5940-00-983-6049 | 73 | 19 | 5961-00-135-6168 | 16 | 29 |
| 5940-00-983-6066 | 78 | 52 | 5961-00-136-4145 | 33 | 33 |
| 5940-00-983-6067 | 17 | 40 | 5961-00-136-4146 | 33 | 34 |
| 5940-00-983-6067 | 24 | 18 | 5961-00-222-1754 | 18 | 16 |
| 5940-00-983-6069 | 18 | 6 | 5961-00-222-1754 | 18 | 34 |
| 5940-00-983-6073 | 16 | 21 | 5961-00-250-2978 | 73 | 15 |
| 5940-00-983-6082 | 17 | 19 | 5961-00-327-8280 | 26 | 23 |
| 5940-00-983-6082 | 23 | 33 | 5961-00-342-3676 | 7 | 2 |
| 5940-00-983-6084 | 10 | 82 | 5961-00-432-0684 | 78 | 60 |
| 5940-00-983-6084 | 21 | 5 | 5961-00-432-0684 | 78 | 66 |
| 5940-00-983-6087 | 23 | 18 | 5961-00-484-3034 | 33 | 19 |
| 5940-00-983-6087 | 24 | 39 | 5961-00-724-5970 | 78 | 35 |
| 5940-00-983-6084 | 10 | 82 | 5961-00-724-5970 | 17 | 48 |
| 5940-00-983-6084 | 21 | 5 | 5961-00-752-5701 | 28 | 51 |
| 5940-00-983-6105 | 11 | 73 | 5961-00-765-4143 | 16 | 28 |
| 5940-00-988-0317 | 15 | 54 | 5961-00-821-2309 | 19 | 19 |
| 5945-00-057-5655 | 23 | 20 | 5961-00-837-7262 | 18 | 41 |
| 5945-00-232-7771 | 78 | 15 | 5961-00-837-7262 | 78 | 59 |
| 5945-00-318-3050 | 23 | 22 | 5961-00-924-6981 | 7 | 3 |
| 5945-00-420-4561 | 23 | 24 | 5961-00-924-6981 | 78 | 57 |
| 5945-00-430-3576 | 24 | 36 | 5961-00-935-5032 | 16 | 30 |
| 5945-00-435-1833 | 10 | 89 | 5961-00-935-5032 | 67 | 25 |
| 5945-00-435-1833 | 11 | 88 | 5961-00-941-2056 | 19 | 16 |
| 5945-00-435-1833 | 13 | 22 | 5961-00-941-2056 | 78 | 65 |
| 5945-00-435-1833 | 16 | 23 | 5961-00-950-6565 | 28 | 52 |
| 5945-00-435-1833 | 78 | 53 | 5961-00-957-6865 | 13 | 30 |
| 5945-00-450-9136 | 24 | 34 | 5961-00-958-5391 | 19 | 10 |
| 5945-00-450-9136 | 29 | 34 | 5961-00-998-6947 | 22 | 24 |
| 5945-00-686-6877 | 16 | 6 | 5961-00-998-6947 | 26 | 30 |
| 5945-00-919-7749 | 23 | 26 | 5961-00-998-6947 | 26 | 40 |
| 5945-00-922-0030 | 24 | 32 | 5961-00-998-9317 | 17 | 49 |
| 5950-00-116-3472 | 26 | 10 | 5961-00-998-9317 | 78 | 34 |
| 5950-00-116-3614 | 26 | 29 | 5961-00-020-4439 | 33A | 13 |
| 5950-00-116-3646 | 26 | 66 | 5968-00-837-9287 | 78 | 71 |
| 5950-00-116-3664 | 26 | 53 | 5970-00-144-7307 | 33 | 17 |
| 5950-00-148-6066 | 26 | 5 | 5970-00-148-6300 | 33 | 9 |
| 5950-00-148-6067 | 26 | 15 | 5970-00-148-6300 | 33 | 27 |
| 5950-00-201-7437 | 19 | 7 | 5970-00-148-6300 | 33 | 32 |
| 5950-00-201-7438 | 17 | 13 | 5970-00-223-6842 | 18 | 17 |
| 5950-00-201-7439 | 17 | 17 | 5970-00-223-6843 | 17 | 43 |
| 5950-00-206-1431 | 16 | 11 | 5970-00-223-6843 | 78 | 42 |
| 5950-00-206-1516 | 21 | 19 | 5970-00-229-7482 | 18 | 15 |
| 5950-00-208-4819 | 21 | 15 | 5970-00-229-7482 | 18 | 29 |
| 5950-00-211-1028 | 17 | 11 | 5970-00-229-7497 | 28 | 82 |
| 5950-00-211-2000 | 32 | 24 | 5970-00-229-7498 | 28 | 83 |
| 5950-00-222-8313 | 78 | 19 | 5970-00-257-8055 | 5 | 12 |
| 5950-00-235-7806 | 21 | 24 | 5970-00-279-8524 | 36 | 91 |
| 5950-00-236-0377 | 21 | 10 | 5970-00-376-1307 | 26 | 50 |
| 5950-00-236-0390 | 73 | 23 | 5970-00-378-9939 | 26 | 59 |

Section IV. NATIONAL STOCK NUMBER AND REFERENCE NUMBER INDEX

| <u>NSN</u> | <u>FIGURE NO.</u> | <u>ITEM NO.</u> | <u>NSN</u> | <u>FIGURE NO.</u> | <u>ITEM NO.</u> |
|------------------|-------------------|-----------------|------------------|-------------------|-----------------|
| 5970-00-404-5659 | 1 | 4 | 5975-00-074-2072 | 78 | 80 |
| 5970-00-404-5659 | 1 | 8 | 5975-00-111-3208 | 13 | 4 |
| 5970-00-404-5659 | 1 | 12 | 5975-00-156-3253 | 22 | 10 |
| 5970-00-404-5659 | 1 | 17 | 5975-00-225-7352 | 28 | 88 |
| 5970-00-404-5659 | 1 | 21 | 5975-00-421-6952 | 5 | 14 |
| 5970-00-404-5659 | 5 | 41 | 5975-00-497-2158 | 6 | 10 |
| 5970-00-404-5659 | 9 | 101 | 5975-00-497-2158 | 9 | 6 |
| 5970-00-404-5659 | 9 | 108 | 5975-00-497-2158 | 9 | 13 |
| 5970-00-431-3667 | 36 | 92 | 5975-00-497-2158 | 9 | 26 |
| 5970-00-436-5271 | 33 | 18 | 5975-00-497-2158 | 9 | 40 |
| 5970-00-503-0852 | 36 | 48 | 5975-00-497-2158 | 9 | 54 |
| 5970-00-543-1098 | 12 | 6 | 5975-00-497-2158 | 9 | 63 |
| 5970-00-543-1098 | 13 | 6 | 5975-00-497-2158 | 9 | 78 |
| 5970-00-543-1098 | 13 | 17 | 5975-00-497-2158 | 9 | 89 |
| 5970-00-543-1098 | 13 | 32 | 5975-00-497-2158 | 10 | 145 |
| 5970-00-543-1098 | 14 | 8 | 5975-00-497-2158 | 10 | 152 |
| 5970-00-556-2717 | 15 | 45 | 5975-00-497-2158 | 10 | 166 |
| 5970-00-556-2717 | 73 | 41 | 5975-00-497-2158 | 77 | 44 |
| 5970-00-657-8133 | 36 | 89 | 5975-00-497-2158 | 77 | 51 |
| 5970-00-734-8918 | 36 | 20 | 5975-00-497-2158 | 77 | 80 |
| 5970-00-734-8919 | 36 | 19 | 5975-00-497-2158 | 77 | 91 |
| 5970-00-814-0393 | 17 | 61 | 5975-00-497-2158 | 10 | 145 |
| 5970-00-815-1295 | 11 | 41 | 5975-00-497-2158 | 10 | 152 |
| 5970-00-815-1295 | 28 | 68 | 5975-00-497-2158 | 10 | 166 |
| 5970-00-815-1300 | 1 | 13 | 5975-00-727-5153 | 9 | 27 |
| 5970-00-815-1300 | 5 | 42 | 5975-00-727-5153 | 9 | 47 |
| 5970-00-815-1300 | 9 | 97 | 5975-00-727-5153 | 9 | 79 |
| 5970-00-815-1300 | 9 | 111 | 5975-00-727-5153 | 10 | 95 |
| 5970-00-892-3291 | 9 | 64 | 5975-00-727-5153 | 14 | 5 |
| 5970-00-892-3291 | 78 | 91 | 5975-00-727-5153 | 15 | 41 |
| 5970-00-892-3391 | 10 | 114 | 5975-00-727-5153 | 17 | 26 |
| 5970-00-892-3391 | 15 | 44 | 5975-00-727-5153 | 18 | 22 |
| 5970-00-892-3391 | 17 | 30 | 5975-00-727-5153 | 23 | 8 |
| 5970-00-892-3391 | 24 | 11 | 5975-00-727-5153 | 24 | 5 |
| 5970-00-892-3391 | 73 | 40 | 5975-00-727-5153 | 24 | 22 |
| 5970-00-914-3118 | 28 | 103 | 5975-00-727-5153 | 66 | 62 |
| 5970-00-915-6133 | 18 | 25 | 5975-00-727-5153 | 72 | 47 |
| 5970-00-918-5568 | 36 | 46 | 5975-00-727-5153 | 73 | 30 |
| 5970-00-938-5990 | 22 | 11 | 5975-00-727-5153 | 73 | 43 |
| 5970-00-938-5990 | 25 | 15 | 5975-00-727-5153 | 77 | 81 |
| 5970-00-954-1622 | 11 | 40 | 5975-00-727-5153 | 77 | 90 |
| 5970-00-954-1622 | 11 | 54 | 5975-00-727-5153 | 78 | 79 |
| 5975-00-031-2249 | 74 | 25 | 5977-00-078-9102 | 68 | 77 |
| 5975-00-074-2072 | 11 | 45 | 5977-00-363-3568 | 36 | 47 |
| 5975-00-074-2072 | 13 | 16 | 5977-00-456-6097 | 68 | 76 |
| 5975-00-074-2072 | 15 | 40 | 5977-00-568-7674 | 36 | 44 |
| 5975-00-074-2072 | 17 | 25 | 5977-00-760-6432 | 33 | 7 |
| 5975-00-074-2072 | 19 | 3 | 5977-00-837-7119 | 36 | 33 |
| 5975-00-074-2072 | 23 | 7 | 5977-00-865-8208 | 36 | 32 |
| 5975-00-074-2072 | 24 | 6 | 5977-00-951-5446 | 74 | 26 |
| 5975-00-074-2072 | 25 | 9 | 5977-01-011-1154 | 33A | 4 |
| 5975-00-074-2072 | 66 | 63 | 5990-01-016-3058 | 15 | 58 |
| 5975-00-074-2072 | 66 | 70 | | | |

Section IV. NATIONAL STOCK NUMBER AND REFERENCE NUMBER INDEX

| <u>NSN</u> | <u>FIGURE NO.</u> | <u>ITEM NO.</u> | <u>NSN</u> | <u>FIGURE NO.</u> | <u>ITEM NO.</u> |
|------------------|-------------------|-----------------|------------------|-------------------|-----------------|
| 5995-00-514-0849 | 23 | 6 | 6115-00-263-0653 | 28 | 74 |
| 5995-00-516-1630 | 10 | 141 | 6115-00-272-0775 | 1 | 62 |
| 5995-00-248-4020 | 33 | 22 | 6115-00-272-0784 | 1 | 28 |
| 5999-00-016-3198 | 19 | 26 | 6115-00-270-6827 | 9 | 59 |
| 5999-00-212-3555 | 26 | 28 | 6115-00-296-3735 | 28 | 34 |
| 5999-00-363-6240 | 47 | 2 | 6115-00-403-3761 | 66 | |
| 5999-00-420-7393 | 19 | 17 | 6115-00-403-3762 | 76 | 1 |
| 5999-00-016-3198 | 19 | 26 | 6115-00-489-7285 | 72 | |
| 6105-00-105-8290 | 33 | 35 | 6130-00-365-4477 | 26 | 64 |
| 6105-00-229-6846 | 74 | 23 | 6140-00-284-0361 | 1 | 42 |
| 6105-00-400-0196 | 68 | 75 | 6145-00-143-1255 | 5 | 40 |
| 6110-00-119-1616 | 10 | 158 | 6145-00-195-5602 | 9 | 118 |
| 6110-00-199-1278 | 13 | 24 | 6145-00-195-5602 | 9 | 121 |
| 6110-00-199-1377 | 10 | 140 | 6145-00-195-5602 | 9 | 124 |
| 6110-00-201-6015 | 16 | 17 | 6145-00-195-5602 | 9 | 127 |
| 6110-00-201-8315 | 10 | 4 | 6145-00-195-5602 | 9 | 130 |
| 6110-00-202-2888 | 11 | 81 | 6145-00-195-5602 | 9 | 133 |
| 6110-00-202-2891 | 10 | 174 | 6145-00-195-5602 | 9 | 136 |
| 6110-00-212-1111 | 10 | 16 | 6145-00-195-5602 | 9 | 139 |
| 6110-00-258-8542 | 18 | 3 | 6145-00-195-5602 | 9 | 142 |
| 6110-00-279-3198 | 11 | 44 | 6145-00-195-5602 | 9 | 145 |
| 6110-00-285-6081 | 24 | 16 | 6145-00-195-5602 | 9 | 148 |
| 6110-00-370-5864 | 26 | 38 | 6145-00-548-0969 | 13 | 18 |
| 6110-00-757-7187 | 36 | 65 | 6145-00-548-0969 | 19 | 2 |
| 6115-00-054-7788 | 8 | 64 | 6145-00-548-0969 | 77 | 97 |
| 6115-00-141-4274 | 52 | 65 | 6145-00-575-6605 | 66 | 66 |
| 6115-00-148-5724 | 9 | 9 | 6145-00-578-6591 | 77 | 48 |
| 6115-00-148-5800 | 15 | 26 | 6145-00-578-6591 | 78 | 94 |
| 6115-00-182-7161 | 28 | 63 | 6145-00-578-6600 | 77 | 49 |
| 6115-00-185-8006 | 28 | 28 | 6145-00-578-6601 | 9 | 105 |
| 6115-00-185-8021 | 10 | 21 | 6145-00-578-6601 | 10 | 40 |
| 6115-00-188-5333 | 10 | 137 | 6145-00-578-6602 | 10 | 111 |
| 6115-00-201-1729 | 25 | 29 | 6145-00-578-6602 | 11 | 55 |
| 6115-00-202-4999 | 28 | 77 | 6145-00-578-6602 | 23 | 29 |
| 6115-00-202-5005 | 27 | 12 | 6145-00-578-6602 | 24 | 23 |
| 6115-00-202-5008 | 28 | 30 | 6145-00-578-6605 | 9 | 17 |
| 6115-00-202-5009 | 9 | 18 | 6145-00-578-6605 | 9 | 34 |
| 6115-00-202-5011 | 9 | 67 | 6145-00-578-6605 | 9 | 42 |
| 6115-00-204-1729 | 25 | 29 | 6145-00-578-6605 | 9 | 49 |
| 6115-00-211-5086 | 32 | 57 | 6145-00-578-6605 | 9 | 56 |
| 6115-00-211-5241 | 32 | 3 | 6145-00-578-6605 | 9 | 66 |
| 6115-00-211-5249 | 32 | 9 | 6145-00-578-6605 | 9 | 81 |
| 6115-00-248-5916 | 28 | 35 | 6145-00-578-6605 | 9 | 91 |
| 6115-00-248-5917 | 28 | 29 | 6145-00-578-6605 | 9 | 159 |
| 6115-00-248-6126 | 1 | 56 | 6145-00-578-6605 | 10 | 112 |
| 6115-00-248-6178 | 24 | 4 | 6145-00-578-6605 | 10 | 146 |
| 6115-00-248-6180 | 17 | 24 | 6145-00-578-6605 | 10 | 154 |
| 6115-00-248-6185 | 18 | 21 | 6145-00-578-6605 | 10 | 167 |
| 6115-00-248-6187 | 18 | 39 | 6145-00-578-6605 | 11 | 56 |
| 6115-00-252-0760 | 9 | 50 | 6145-00-578-6605 | 15 | 17 |
| 6115-00-252-0799 | 9 | 43 | 6145-00-578-6605 | 15 | 46 |
| 6115-00-252-0800 | 9 | 36 | 6145-00-578-6605 | 16 | 8 |
| 6115-00-252-0804 | 9 | 85 | 6145-00-578-6605 | 17 | 34 |

Section IV. NATIONAL STOCK NUMBER AND REFERENCE NUMBER INDEX

| <u>NSN</u> | <u>FIGURE NO.</u> | <u>ITEM NO.</u> | <u>NSN</u> | <u>FIGURE NO.</u> | <u>ITEM NO.</u> |
|------------------|-------------------|-----------------|------------------|-------------------|-----------------|
| 6145-00-578-6605 | 17 | 52 | 6210-00-753-2289 | 73 | 9 |
| 6145-00-578-6605 | 23 | 14 | 6210-00-813-8265 | 13 | 11 |
| 6145-00-578-6605 | 24 | 12 | 6210-00-831-8247 | 11 | 22 |
| 6145-00-578-6605 | 29 | 134 | 6210-00-935-6919 | 11 | 14 |
| 6145-00-578-6605 | 29 | 139 | 6210-00-990-4637 | 13 | 9 |
| 6145-00-578-6605 | 67 | 11 | 6240-00-143-3060 | 11 | 21 |
| 6145-00-578-6605 | 70 | 11 | 6240-00-143-3060 | 73 | 8 |
| 6145-00-578-6605 | 72 | 55 | 6240-00-155-7836 | 13 | 10 |
| 6145-00-578-6605 | 73 | 39 | 6240-00-155-7878 | 11 | 13 |
| 6145-00-578-6605 | 73 | 48 | 6240-00-155-8714 | 11 | 17 |
| 6145-00-578-6605 | 74 | 3 | 6240-00-155-8714 | 11 | 26 |
| 6145-00-578-6605 | 77 | 62 | 6240-00-155-8714 | 67 | 9 |
| 6145-00-578-6605 | 78 | 26 | 6240-00-155-8714 | 79 | 7 |
| 6145-00-578-6605 | 78 | 40 | 6620-00-003-4879 | 11 | 9 |
| 6145-00-578-6605 | 78 | 92 | 6620-00-072-6834 | 72 | 22 |
| 6145-00-578-7514 | 9 | 35 | 6620-00-603-6417 | 47 | 37 |
| 6145-00-578-7514 | 9 | 82 | 6620-00-857-0662 | 11 | 8 |
| 6145-00-578-7514 | 12 | 5 | 6625-00-003-0971 | | |
| 6145-00-578-7514 | 14 | 7 | 6625-00-003-0973 | 11 | 76 |
| 6145-00-578-7514 | 15 | 47 | 6625-00-003-0975 | 11 | 3 |
| 6145-00-578-7514 | 66 | 59 | 6625-00-003-0976 | 10 | 9 |
| 6145-00-578-7514 | 66 | 67 | 6625-00-004-8066 | 11 | 1 |
| 6145-00-578-7514 | 67 | 12 | 6625-00-190-4868 | 32 | 58 |
| 6145-00-578-7514 | 72 | 53 | 6625-00-869-3141 | 11 | 11 |
| 6145-00-578-7514 | 73 | 38 | 6625-00-869-3144 | 11 | 2 |
| 6145-00-578-7514 | 73 | 49 | 6625-00-892-4342 | 16 | 3 |
| 6145-00-578-7514 | 78 | 93 | 6645-00-089-8842 | 11 | 12 |
| 6145-00-581-1627 | 18 | | 6680-00-052-3544 | 11 | 10 |
| 6145-00-643-0647 | 22 | 12 | 6680-00-103-9353 | 42 | 11 |
| 6145-00-643-0647 | 25 | 16 | 6680-00-213-7726 | 42 | 7 |
| 6145-00-643-0647 | 26 | 63 | 6680-00-255-1897 | 29 | 14 |
| 6145-00-643-0648 | 18 | 26 | 6680-00-269-8338 | 57 | 1 |
| 6145-00-643-0723 | 4 | 3 | 6680-00-939-7129 | 70 | 7 |
| 6145-00-643-1255 | 1 | 3 | 6685-00-119-9852 | 9 | 153 |
| 6145-00-643-1255 | 1 | 7 | 9505-00-006-5050 | 51 | 76 |
| 6145-00-643-1255 | 1 | 11 | 9505-00-199-7837 | 4 | |
| 6145-00-643-1255 | 1 | 16 | 9515-00-232-5912 | 1 | 46 |
| 6145-00-643-1255 | 1 | 20 | 9515-00-237-1883 | 1 | 45 |
| 6145-00-643-1255 | 9 | 98 | 9905-00-752-4649 | 18 | 23 |
| 6145-00-643-1255 | 9 | 102 | 9905-00-752-4649 | 77 | 82 |
| 6145-00-643-1255 | 9 | 107 | 9905-00-752-4649 | 77 | 92 |
| 6145-00-643-1255 | 9 | 110 | 9905-00-752-4649 | 78 | 81 |
| 6145-00-669-6642 | 25 | 24 | 9905-00-841-4445 | 9 | 24 |
| 6145-00-669-6642 | 26 | 62 | 9905-00-841-4445 | 9 | 46 |
| 6145-00-726-0285 | 18 | | 9905-00-841-4445 | 9 | 88 |
| 6145-00-726-0637 | 18 | | 9905-00-841-4445 | 10 | 165 |
| 6150-00-630-0196 | 11 | 70 | 9905-00-841-4445 | 17 | 27 |
| 6150-00-758-0332 | 36 | 4 | 9905-00-841-4445 | 66 | 64 |
| 6210-00-067-8357 | 73 | 7 | 9905-00-841-4445 | 66 | 71 |
| 6210-00-686-4999 | 11 | 18 | 9905-00-841-4445 | 72 | 48 |
| 6210-00-686-4999 | 79 | 6 | 9905-00-841-4445 | 73 | 44 |
| 6210-00-688-5088 | 11 | 27 | 9905-00-841-4445 | 77 | 45 |
| 6210-00-688-5088 | 67 | 10 | 9905-00-893-3570 | 9 | 12 |

Section IV. NATIONAL STOCK NUMBER AND REFERENCE NUMBER INDEX

| <u>NSN</u> | <u>FIGURE NO.</u> | <u>ITEM NO.</u> | <u>NSN</u> | <u>FIGURE NO.</u> | <u>ITEM NO.</u> |
|------------------|-----------------------|---------------------|------------|-----------------------|---------------------|
| 9905-00-893-3570 | 9 | 53 | | | |
| 9905-00-893-3570 | 9 | 62 | | | |
| 9905-00-893-3570 | 10 | 144 | | | |
| 9905-00-893-3570 | 10 | 153 | | | |
| 9905-00-893-3570 | 23 | 9 | | | |
| 9905-00-893-3570 | 24 | 7 | | | |
| 9905-00-893-3570 | 73 | 31 | | | |
| 9905-00-945-7637 | 9 | 39 | | | |
| 9905-00-945-7637 | 9 | 77 | | | |
| 9905-00-945-7637 | 15 | 38 | | | |
| 9905-00-945-7637 | 77 | 83 | | | |
| 9905-00-945-7637 | 77 | 93 | | | |
| 9515-00-232-5912 | 1 | | | | |
| 9515-00-237-1882 | 1 | | | | |

Section IV. NATIONAL STOCK NUMBER AND REFERENCE NUMBER INDEX

| REFERENCE NUMBER | FSCM | FIG NO. | ITEM NO. | REFERENCE NUMBER | FSCM | FIG NO. | ITEM NO. |
|------------------|-------|---------|----------|------------------|-------|---------|----------|
| AJ3008 | 19728 | 33A | 11 | A2602 | 80684 | 68 | 23 |
| ALA20S | 19728 | 33A | 8 | A2603 | 80684 | 68 | 24 |
| ALC21E | 19728 | 33A | 18 | A2604 | 80684 | 68 | 25 |
| ALE1013AS | 19728 | 33A | 4 | A2605 | 80684 | 68 | 26 |
| ALU10450S | 19728 | 33A | 5 | A2610 | 80684 | 68 | 46 |
| ANJ1002S | 19728 | 33A | 9 | A2612 | 80684 | 68 | 45 |
| ANJ1003 | 19728 | 33A | 23 | A2631 | 80684 | 68 | 51 |
| ANJ1004AS | 19728 | 33A | 13 | A2657 | 80684 | 68 | 49 |
| ANJ10045 | 19728 | 33A | 12 | A2684 | 80684 | 68 | 30 |
| ANJ1034 | 19728 | 33A | 1 | A2714 | 80684 | 68 | 79 |
| ANJ2046 | 19728 | 33A | 19 | A2757 | 80684 | 68 | 18 |
| ANJ3008 | 19728 | 33A | 11 | A2796 | 80684 | 68 | 3 |
| ANJ33 | 19728 | 33A | 2 | A2822 | 80684 | 68 | 38 |
| ANJ7001 | 19728 | 29 | 86A | | | 68 | 47 |
| AN2552-3A | 88044 | 5 | 31 | | | 68 | 52 |
| AN6227-12 | 88044 | 32 | 44 | A2823 | 80684 | 68 | 42 |
| AN6227-27 | 88044 | 31 | 4 | A2827 | 80684 | 68 | 20 |
| AN6235-2A | 88044 | 31 | 2 | A2828 | 80684 | 68 | 34 |
| AN6290-6 | 88044 | 31 | 7 | A2829 | 80684 | 68 | 41 |
| AN816-16-12 | 88044 | 29 | 103 | A2841 | 80684 | 68 | 6 |
| AN816-4 | 88044 | 66 | 17 | | | 68 | 35 |
| AN816-6 | 88044 | 6 | 19 | | | 68 | 39 |
| | | 37 | 10 | | | 68 | 78 |
| AN816-6-6 | 88044 | 29 | 94 | A2847 | 80684 | 68 | 28 |
| AN816-8 | 88044 | 72 | 42 | A2862 | 80684 | 68 | 43 |
| AN911-2 | 88044 | 37 | 16 | A2889 | 80684 | 68 | 54 |
| AN912-5 | 88044 | 66 | 29 | A2895 | 80684 | 68 | 59 |
| AN912-8 | 88044 | 69 | 47 | A2896 | 80684 | 68 | 60 |
| AN914-2 | 88044 | 66 | 22 | A2997 | 80684 | 68 | 57 |
| AN914-4 | 88044 | 8 | 34 | A2898-1 | 80684 | 68 | 63 |
| | | 29 | 90 | A2899 | 80684 | 68 | 70 |
| AN916-2 | 88044 | 37 | 11 | A2900 | 80684 | 68 | 67 |
| AN932-2 | 88044 | 29 | 128 | A2901 | 80684 | 68 | 65 |
| | 96906 | 44 | 1 | A2902 | 80684 | 68 | 66 |
| AN960-8 | 88044 | 34 | 5 | A2903 | 80684 | 68 | 61 |
| AS1MA228 | 81346 | 4 | 8 | A2904 | 80684 | 68 | 69 |
| A2010 | 80684 | 68 | 14 | A2905 | 80684 | 68 | 71 |
| A2013 | 80684 | 68 | 13 | A2926 | 80684 | 68 | 10 |
| A2015 | 80684 | 68 | 5 | A2928 | 80684 | 68 | 68 |
| A2090 | 80684 | 68 | 12 | A2930 | 80684 | 68 | 73 |
| A2091 | 80684 | 68 | 11 | A2931 | 80684 | 68 | 72 |
| A2092 | 80684 | 68 | 16 | A2932 | 80684 | 68 | 62 |
| A2096 | 80684 | 68 | 19 | | | 68 | 64 |
| A2137 | 80684 | 68 | 9 | A2933 | 80684 | 68 | 74 |
| A2142 | 80684 | 68 | 37 | A400-3 | 16024 | 66 | 13 |
| A2154 | 80684 | 68 | 22 | | | 66 | 36 |
| A2170 | 80684 | 68 | 32 | | | 72 | 37 |
| A2172 | 80684 | 68 | 2 | A400-4 | 16024 | 29 | 104 |
| | | 68 | 27 | A732 | 30161 | 18 | 17 |
| A2173 | 80684 | 68 | 4 | BF8-20L | 13327 | 73 | 15 |
| A2204 | 80684 | 68 | 29 | B1900-48 | 82240 | 71 | 5 |
| A23R1A | 81349 | 26 | 61 | B2055 | 80684 | 68 | 33 |
| A2322 | 80684 | 68 | 7 | | | | |
| A2393 | 80684 | 68 | 80 | | | | |
| A2480 | 80684 | 68 | 76 | | | | |
| A2481 | 80684 | 68 | 77 | | | | |

Section IV. NATIONAL STOCK NUMBER AND REFERENCE NUMBER INDEX

| REFERENCE NUMBER | FSCM | FIG NO. | ITEM NO. | REFERENCE NUMBER | FSCM | FIG NO. | ITEM NO. |
|---------------------|-------|---------|----------|------------------|-------|---------|----------|
| B2070 | 80684 | 68 | 8 | JAN1N1188R | 81349 | 28 | 52 |
| B2117 | 80684 | 68 | 17 | JAN1N1204A | 81349 | 17 | 48 |
| B2185 | 80684 | 68 | 81 | | | 78 | 35 |
| B2283 | 80684 | 68 | 53 | JAN1N1204RA | 81349 | 17 | 49 |
| B2615 | 80684 | 68 | 50 | | | 78 | 34 |
| B2793 | 80684 | 68 | 82 | JAN1N3611 | 80131 | 13 | 30 |
| B2794 | 80684 | 68 | 1 | JAN1N4245 | 81349 | 7 | 3 |
| B2795 | 80684 | 68 | 21 | | | 78 | 57 |
| B2798 | 80684 | 68 | 75 | JAN1N4247 | 81349 | 19 | 10 |
| B2856 | 80684 | 68 | 55 | JAN1N751A | 81349 | 19 | 19 |
| B2859 | 80684 | 68 | 36 | JAN1N904A | 81349 | 19 | 16 |
| B2894 | 80684 | 68 | 56 | JAN2N2904R | 81349 | 78 | 65 |
| B2929 | 80684 | 68 | 58 | JAN2N697 | 81349 | 18 | 41 |
| B2940 | 80684 | 68 | 31 | | | 78 | 59 |
| CA37KFM254 | 81349 | 78 | 27 | KS1012 | 95408 | 72 | 22 |
| CL65BH151KPE | 81349 | 78 | 73 | K400-3 | 16024 | 8 | 32 |
| C00411DF4-16-0500 | 81349 | 4 | 3 | | | 29 | 88 |
| CS4720-00171A202R | 16236 | 8 | | | | 66 | 13 |
| | | 69 | | | | 66 | 36 |
| CS4720-00171A217R | 16236 | 2 | 18 | | | 72 | 6 |
| CS4720-00173A201260 | 16236 | 8 | | | | 72 | 37 |
| CS4720-00173B225R | 03481 | 8 | | K48181-15 | 63743 | 26 | 18 |
| C1126PL | 73370 | 38 | 13 | K48181-510 | 63743 | 26 | 16 |
| C2583 | 80684 | 68 | 48 | K48181-5100 | 63743 | 26 | 33 |
| C2691 | 80684 | 68 | 83 | | | 26 | 41 |
| C2797 | 80684 | 68 | 40 | | | 26 | 45 |
| C3059X2 | 79470 | 69 | 7 | LC12RN2 | 81349 | 13 | 9 |
| CS405X8X8 | 79470 | 66 | 9 | LC21YN3 | 81349 | 73 | 7 |
| EAB506 | 81996 | 51 | 96 | LH73-1 | 81349 | 13 | 11 |
| EB | 95408 | 75 | 6 | LH80-1 | 81349 | 73 | 9 |
| EB064 | 72962 | 44 | 48 | LP1233 | 61112 | 7 | 20 |
| EC | 95408 | 75 | 4 | LP1305 | 61112 | 7 | 25 |
| E220 | 95408 | 72 | 31 | LP1395-1 | 61112 | 7 | 26 |
| EA1493FFF3000 | 01276 | 4 | | LP1505 | 61112 | 7 | 22 |
| FFS92TYISTY9S | 81348 | 26 | 55 | LP1507 | 61112 | 7 | 21 |
| FFS92TYISTY9S | 81348 | 26 | 46 | LP1530-1 | 61112 | 7 | 27 |
| FHN23W | 81349 | 73 | 6 | LP15333 | 61112 | 7 | 23 |
| FHN26G2 | 81349 | 13 | 8 | LP1728 | 61112 | 7 | 24 |
| FSH | 09922 | 69 | 69 | LP2299 | 61112 | 7 | 8 |
| F02A250V1AS | 81349 | 13 | 7 | LP2401-1 | 61112 | 7 | 19 |
| F09A250V30A | 81349 | 73 | 3 | LP3478-1 | 61112 | 7 | 18 |
| F757 | 95408 | 75 | 1 | LS40820 | 04034 | 7 | 42 |
| GC5100A82A | 70763 | 29 | 25 | L1026 | 11083 | 60 | 17 |
| GR32 | 19728 | 33A | 22 | L1143 | 11083 | 47 | 91 |
| GS10 | 95408 | 75 | 5 | L1319 | 11083 | 46 | 3 |
| HFC | 73134 | 29 | 67 | L1351 | 11083 | 46 | 43 |
| H4TMC B | 73134 | 29 | 33 | | | 48 | 26 |
| | | 29 | 46 | | | 54 | 58 |
| HS9020-02 | 96906 | 32 | 42 | | | 57 | 44 |
| JL4789 | 11083 | 56 | 8 | | | 58 | 21 |
| JAN1N3025B | 30554 | 78 | 71 | | | 61 | 7 |
| JAN1N1188 | 81349 | 28 | 51 | | | 65 | 41 |
| | | | | | | 65 | 61 |

Section IV. NATIONAL STOCK NUMBER AND REFERENCE NUMBER INDEX

| REFERENCE NUMBER | FSCM | FIG NO. | ITEM NO. | REFERENCE NUMBER | FSCM | FIG NO. | ITEM NO. |
|------------------|-------|---------|----------|--------------------|-------|---------|----------|
| L1352 | 11083 | 47 | 30 | MILH8794-5 | 81349 | 4 | 5 |
| | | 65 | 36 | | | 6 | 14 |
| L1521 | 11083 | 65 | 103 | | | 29 | 4 |
| L15839 | 11083 | 56 | 16 | MILH8794-6 | 81349 | 6 | 3 |
| L2070 | 11083 | 47 | 88 | | | 6 | 5 |
| | | 54 | 39 | | | 6 | 7 |
| | | 57 | 34 | | | 6 | 12 |
| L2072 | 11083 | 47 | 1 | | | 6 | 16 |
| L2288 | 11083 | 45 | 33 | | | 29 | 2 |
| | | 65 | 85 | | | 29 | 6 |
| L364 | 11083 | 54 | 32 | | | 29 | 8 |
| | | 58 | 3 | | | 70 | |
| | | 58 | 6 | MILH8794-8 | 81349 | 66 | 1 |
| | | 58 | 29 | | 96906 | 66 | 8 |
| | | 59 | 10 | | | 66 | 25 |
| | | 59 | 12 | | | 66 | 30 |
| | | 60 | 25 | | | 66 | 32 |
| | | 62 | 9 | | | 66 | 38 |
| | | 64 | 2 | | | 72 | |
| | | 65 | 4 | | 81349 | 72 | |
| | | 65 | 8 | MIL123053 | 81349 | 11 | 54 |
| L798-34 | 98410 | 9 | 126 | MIL123053/5 | 81349 | 28 | 68 |
| | | 9 | 129 | | | 28 | 103 |
| | | 9 | 132 | MIL123053-2CL1 | 81349 | 22 | 11 |
| | | 9 | 135 | | | 25 | 15 |
| | | 9 | 138 | MIL123053-5CLIX1-4 | 81349 | 11 | 41 |
| | | 9 | 141 | MIL123053-5CLIX1 | 81349 | 1 | 4 |
| | | 9 | 143 | | | 1 | 8 |
| | | 9 | 146 | | | 1 | 12 |
| L798-58 | 98410 | 9 | 117 | | | 1 | 13 |
| | | 9 | 120 | | | 1 | 17 |
| | | 9 | 123 | | | 1 | 21 |
| | | 9 | 144 | | | 9 | 97 |
| | | 9 | 147 | | | 9 | 101 |
| MAF36000MS6539 | 12670 | 28 | 86 | | | 9 | 108 |
| MILC5756 | 81349 | 10 | 110 | | | 9 | 111 |
| | | 1 | 3 | | | 9 | |
| | | 1 | 7 | MIL123053-5CLIX3-1 | 81349 | 11 | 40 |
| | | 1 | 11 | MIL1230535-1-001 | 81349 | 5 | 41 |
| | | 1 | 16 | | | 5 | 42 |
| | | 1 | 20 | MIL1631 | 81349 | 73 | 40 |
| | | 5 | 40 | | | 73 | 41 |
| | | 9 | 98 | MIL1631CL1TYPEF | 81349 | 12 | 6 |
| | | 9 | 102 | MIL1631CL1TYPE | 81349 | 18 | 25 |
| | | 9 | 107 | MIL1631CL1TYPEF | 81349 | 17 | 30 |
| | | 9 | 110 | | | 23 | 13 |
| MILH8794-16 | 81349 | 69 | | | | 24 | 11 |
| MILH8794-4 | 81349 | 6 | 9 | MIL1631CL2TYPEF | 81349 | 13 | 17 |
| | | 66 | 16 | MIL1631TYFFORMUAG | 81349 | 9 | 64 |
| | | 66 | 18 | | | 78 | 91 |
| | | 69 | 1 | MIL1631TYFFORUGRA | 81349 | 15 | 44 |
| | | 69 | 2 | | | 15 | 45 |
| | | 69 | 3 | MIL1631TYPEF | 81349 | 13 | 6 |
| | | 69 | 4 | | | 13 | 32 |

Section IV. NATIONAL STOCK NUMBER AND REFERENCE NUMBER INDEX

| REFERENCE NUMBER | FSCM | FIG NO. | ITEM NO. | REFERENCE NUMBER | FSCM | FIG NO. | ITEM NO. |
|-------------------|-------|---------|----------|------------------|-------|---------|----------|
| MIL1631TYPEFORMUA | 81349 | 10 | 114 | MS17829-14C | 96906 | 6 | 53 |
| MIL1631TYPF | 81349 | 14 | 8 | MS17829-14F | 96906 | 27 | 3 |
| MIL16878-2TYPC22 | 81349 | 19 | 2 | MS17829-3C | 96906 | 29 | 66 |
| MIL1695TYF | 81349 | 25 | 31 | | | 70 | 4 |
| | | 25 | 32 | | | 78 | 13 |
| MILP79F0RMTMTYPBG | 81349 | 22 | 27 | | | 78 | 17 |
| MILR17343 | 81349 | 10 | 51 | | | 78 | 98 |
| MILR6310 | 81349 | 17 | | MS17829-4C | 96906 | 1 | 67 |
| MIL.S7947 | 81349 | 1 | 46 | | | 2 | 13 |
| MILW16878-2 | 81349 | 22 | 12 | | | 4 | 14 |
| MILW16878-2TYPC20 | 81348 | 26 | 63 | | | 4 | 18 |
| MILW16878-2TYPC22 | 81349 | 18 | | | | 1 | 39 |
| MILW16878-2TYPC22 | 81349 | 19 | 2 | | | 1 | 42 |
| | | 19 | 26 | | | 4 | 71 |
| MILW16878-2TY20 | 81349 | 25 | 16 | | | 5 | 44 |
| MILW16878-4ATYPEE | 81349 | 77 | 97 | | | 5 | 48 |
| MILW16878-4TYE22 | 81349 | 13 | 18 | | | 5 | 50 |
| MILW16878-4TYPEE1 | 81349 | 77 | 88 | | | 5 | 72 |
| MILW530TYPE3CL. 4 | 81349 | 69 | 36 A | | | 6 | 22 |
| | | 69 | 39 A | | | 6 | 41 |
| MR1033A | 04713 | 16 | 30 | | | 8 | 12 |
| | | 67 | 25 | | | 8 | 18 |
| MS102R20-29P | 96906 | 77 | 58 | | | 10 | 14 |
| MS15567-1 | 96906 | 11 | 21 | | | 10 | 19 |
| | | 73 | 8 | | | 10 | 54 |
| MS16203-25 | 96906 | 10 | 46 | | | 10 | 171 |
| MS16203-30 | 96906 | 20 | 2 | | | 10 | 176 |
| MS16203-42 | 96906 | 20 | 4 | | | 21 | 9 |
| MS16203-43 | 96906 | 10 | 41 | | | 29 | 19 |
| MS16535-153 | 30554 | 15 | 60 | | | 29 | 75 |
| | 96906 | 24 | 42 | | | 37 | 18 |
| MS16562-13 | 96906 | 51 | 98 | | | 66 | 5 |
| MS16624-4275 | 96906 | 28 | 36 | | | 66 | 45 |
| MS16625-1093 | 96906 | 32 | 52 | | | 66 | 48 |
| MS16696-12 | 96906 | 32 | 1 | | | 66 | 51 |
| MS16996-12 | 96906 | 30 | 21 | | | 69 | 12 |
| MS16997-10 | 96906 | 32 | 11 | | | 69 | 30 |
| | | 32 | 15 | | | 69 | 55 |
| MS16997-141 | 96906 | 10 | 96 | | | 69 | 62 |
| MS16997-58 | 96906 | 30 | 11 | | | 72 | 11 |
| MS16997-81 | 96906 | 43 | 5 | | | 72 | 17 |
| MS16997-9 | 96906 | 32 | 19 | | | 77 | 8 |
| MS16998-26 | 96906 | 30 | 10 | | | 77 | 11 |
| MS171431 | 96906 | 32 | 18 | | | 77 | 14 |
| MS17157-10 | 96906 | 13 | 33 | | | 77 | 33 |
| MS171572 | 96906 | 32 | 51 | | | 77 | 37 |
| MS17829-10C | 96906 | 6 | 55 | | | 77 | 77 |
| | | 6 | 57 | | | 78 | 21 |
| | | 6 | 70 | MS17829-4F | 96906 | 35 | 10 |
| | | 6 | 72 | | | 35 | 14 |
| | | 20 | 1 | MS17829-5C | 96906 | 1 | 48 |
| MS17829-12C | 96906 | 29 | 125 | | | 2 | 27 |
| | | | | | | 4 | 48 |

Section IV. NATIONAL STOCK NUMBER AND REFERENCE NUMBER INDEX

| REFERENCE NUMBER | FSCM | FIG NO. | ITEM NO. | REFERENCE NUMBER | FSCM | FIG NO. | ITEM NO. |
|------------------|-------|---------|----------|------------------|-------|---------|----------|
| MS17829-5C | 96906 | 4 | 83 | MS20659-135 | 96906 | 9 | 96 |
| MS17829-5C | 96906 | 8 | 39 | | | 9 | 100 |
| | | 10 | 57 | MS20659-144 | 96906 | 11 | 63 |
| | | 10 | 61 | MS20822-16-12 | 96906 | 69 | 64 |
| | | 10 | 64 | MS20822-4-4 | 96906 | 7 | 44 |
| | | 10 | 68 | | | 69 | 6 |
| | | 10 | 74 | MS20822-5-4 | 96906 | 6 | 13 |
| | | 10 | 102 | | | 29 | 13 |
| | | 10 | 118 | MS20822-6 | 96906 | 6 | 20 |
| | | 10 | 128 | | | 29 | 12 |
| | | 21 | 28 | | | 37 | 12 |
| | | 21 | 33 | MS20822-6-6 | 96906 | 7 | 43 |
| | | 21 | 36 | | | 29 | 93 |
| | | 21 | 42 | MS20822-6-8 | 96906 | 29 | 23 |
| | | 35 | 2 | MS20822-8 | 96906 | 66 | 39 |
| | | 69 | 27 | | | 72 | 40 |
| | | 79 | 10 | MS20826-4 | 96906 | 66 | 19 |
| MS17829-6C | 96906 | 5 | 57 | MS20826-6 | 96906 | 37 | 7 |
| | | 9 | 114 | MS20913-2 | 96906 | 35 | 17 |
| | | 69 | 71 | | | 37 | 13 |
| MS17829-5C | 96906 | 1 | 64 | MS20913-3 | 96906 | 69 | 51 |
| | | 77 | 2 | MS20913-3S | 96906 | 66 | 40 |
| | | 79 | 17 | | | 72 | 43 |
| MS17830-1C | 96906 | 51 | 2 | MS20913-4S | 96906 | 66 | 10 |
| MS17987-814 | 96906 | 1 | 40 | | | 72 | 3 |
| MS18066-11 | 96906 | 32 | 45 | | | 72 | 35 |
| MS19059-92 | 96906 | 1 | 41 | MS20913-6 | 96906 | 69 | 59 |
| MS20427-4C4 | 96906 | 11 | 95 | MS21044N04 | 96906 | 23 | 35 |
| MS20427-1C6 | 96906 | 11 | 97 | MS21044N06 | 96906 | 18 | 13 |
| MS20470AD4-8 | 96906 | 28 | 53 | | | 18 | 28 |
| MS20600AD4W1 | 96906 | 78 | 1 | | | 18 | 32 |
| MS20600AD4W2 | 96906 | 3 | 5 | | | 78 | 76 |
| | | 3 | 27 | MS21044N06 | 96906 | 3 | 2 |
| | | 3 | 37 | | | 3 | 8 |
| | | 3 | 39 | | | 3 | 16 |
| MS20600AD4W3 | 96906 | 66 | 55 | | | 3 | 20 |
| MS20600AD4W5 | 96906 | 66 | 53 | | | 3 | 24 |
| MS20600AD5W2 | 96906 | 3 | 35 | | | 3 | 30 |
| MS20601AD4W2 | 96906 | 4 | 68 | | | 3 | 44 |
| MS20613-4C5 | 96906 | 71 | 4 | | | 3 | 48 |
| | | 71 | 7 | | | 18 | 13 |
| MS20615-1CU10 | 96906 | 20 | 7 | | | 18 | 28 |
| MS20659-105 | 96906 | 77 | 84 | | | 18 | 32 |
| | | 77 | 94 | | | 43 | 10 |
| | | 77 | 94 | | | 66 | 74 |
| MS20659-106 | 96906 | 10 | 50 | | | 72 | 58 |
| MS20659-118 | 96906 | 1 | 2 | | | 78 | 4 |
| | | 1 | 6 | MS21044N3 | 96906 | 69 | 68 |
| | | 1 | 15 | MS21044N6 | 96906 | 43 | 10 |
| | | 1 | 19 | MS21045-3 | 96906 | 9 | 5B |
| | | 5 | 39 | | | 9 | 5E |
| | | 9 | 95 | MS21083N4 | 96906 | 52 | 5 |
| | | 9 | 99 | MS21318-1 | 96906 | 32 | 48 |
| | | 9 | 106 | MS21318-14 | 96906 | 52 | 64 |
| | | 9 | 109 | MS21318-23 | 96906 | 28 | 1 |
| | | 9 | 109 | MS21318-27 | 96906 | 3 | 11 |
| | | 9 | 109 | | | 3 | 13 |

Section IV. NATIONAL STOCK NUMBER AND REFERENCE NUMBER INDEX

| REFERENCE NUMBER | FSCM | FIG NO. | ITEM NO. | REFERENCE NUMBER | FSCM | FIG NO. | ITEM NO. |
|------------------|-------|---------|----------|------------------|-------|---------|----------|
| MS21318-27 | 96906 | 3 | 33 | MS24587-8 | 96906 | 66 | 25 |
| | | 3 | 41 | | | 66 | 30 |
| | | 3 | 51 | | | 66 | 32 |
| MS21333-101 | 96906 | 9 | 2 | | | 66 | 38 |
| MS21333-102 | 96906 | 66 | 15 | | | 72 | |
| MS21333-105 | 96906 | 8 | 6 | MS24630-36 | 96906 | 68 | 44 |
| | | 66 | 6 | MS24665-283 | 96906 | 1 | 54 |
| MS21333-106 | 96906 | 8 | 13 | MS24665-355 | 96906 | 48 | 6 |
| | | 9 | 7 | MS24665-357 | 96906 | 6 | 51 |
| | | 77 | 78 | MS24665-359 | 96906 | 58 | 15 |
| MS21333-107 | 96906 | 9 | 58 | MS24665-376 | 96906 | 2 | 1 |
| MS21333-110 | 96906 | 10 | 72 | MS24665-391 | 96906 | 48 | 18 |
| | | 10 | 94 | MS25036-101 | 96906 | 19 | 1 |
| MS21333-121 | 96906 | 9 | 3 | | | 25 | 10 |
| | | 9 | 57 | MS25036-102 | 96906 | 10 | 113 |
| MS21333-125 | 96906 | 9 | 5 | | | 11 | 46 |
| | | 29 | 62 | | | 23 | 30 |
| | | 6 | 1 | | | 73 | 16 |
| MS21333-126 | 96906 | 9 | 57A | MS25036-103 | 96906 | 11 | 48 |
| | | 66 | 3 | MS25036-106 | 96906 | 9 | 30 |
| | | 66 | 31 | | | 9 | 80 |
| | | 72 | 32 | | | 10 | 83 |
| MS21333-61 | 96906 | 44 | 17 | | | 10 | 90 |
| MS21333-68 | 96906 | 9 | 5C | | | 11 | 50 |
| MS21333-69 | 96906 | 9 | 5F | | | 15 | 37 |
| MS21333-71 | 96906 | 11 | 39 | | | 16 | 7 |
| MS21333-75 | 96906 | 11 | 33 | | | 17 | 29 |
| | | 11 | 36 | | | 21 | 1 |
| | | 7 | 15 | | | 23 | 10 |
| MS21333-97 | 96906 | 9 | 1 | | | 24 | 8 |
| | | 9 | 4 | | | 67 | 15 |
| MS21333-98 | 96906 | 9 | 4 | | | 72 | 51 |
| MS24166D1 | 96906 | 16 | 6 | | | 73 | 32 |
| MS24587-16 | 96906 | 69 | | | | 73 | 47 |
| MS24587-4 | 96906 | 6 | 8 | | | 73 | 47 |
| | | 66 | 16 | | | 78 | 39 |
| | | 66 | 18 | | | 78 | 32 |
| | | 69 | 1 | MS25036-108 | 96906 | 9 | 32 |
| | | 69 | 2 | | | 9 | 76 |
| | | 69 | 3 | | | 11 | 51 |
| | | 69 | 4 | | | 15 | 42 |
| | | 69 | 4 | | | 17 | 28 |
| MS24587-5 | 96906 | 4 | 4 | | | 17 | 28 |
| | | 6 | 13 | | | 29 | 135 |
| | | 29 | 3 | | | 29 | 140 |
| MS24587-6 | 96906 | 6 | 2 | | | 70 | 9 |
| | | 6 | 4 | MS25036-109 | 96906 | 78 | 95 |
| | | 6 | 6 | MS25036-111 | 96906 | 67 | 16 |
| | | 6 | 11 | MS25036-112 | 96906 | 72 | 50 |
| | | 6 | 15 | MS25036-113 | 96906 | 77 | 85 |
| | | 29 | 1 | | | 77 | 95 |
| | | 29 | 5 | | | 78 | 88 |
| | | 29 | 7 | MS25036-120 | 96906 | 78 | 84 |
| MS24587-8 | 96906 | 66 | 1 | MS25036-121 | 96906 | 78 | 87 |
| | | 66 | 8 | MS25036-132 | 96906 | 9 | 104 |
| | | | | | | | |

Section IV. NATIONAL STOCK NUMBER AND REFERENCE NUMBER INDEX

| REFERENCE NUMBER | FSCM | FIG NO. | ITEM NO. | REFERENCE NUMBER | FSCM | FIG NO. | ITEM NO. |
|------------------|-------|---------|----------|------------------|-------|---------|----------|
| MS25036-133 | 96906 | 10 | 39 | MS25244-71-2 | 96906 | 12 | 9 |
| MS25036-134 | 96906 | 9 | 103 | MS25251-12 | 96906 | 9 | 22 |
| MS25036-137 | 96906 | 77 | 47 | | | 9 | 83 |
| MS25036-140 | 96906 | 9 | 116 | | | 72 | 54 |
| | | 9 | 119 | MS25251-16 | 96906 | 9 | 16 |
| | | 9 | 122 | | | 9 | 20 |
| MS25036-141 | 96906 | 9 | 125 | | | 9 | 41 |
| | | 9 | 128 | | | 9 | 48 |
| | | 9 | 131 | | | 9 | 55 |
| | | 9 | 134 | | | 9 | 65 |
| | | 9 | 137 | | | 9 | 84 |
| | | 9 | 140 | | | 9 | 90 |
| MS25036-149 | 96906 | 11 | 47 | | | 10 | 147 |
| MS25036-150 | 96906 | 11 | 49 | | | 10 | 155 |
| MS25036-153 | 96906 | 9 | 31 | | | 10 | 168 |
| | | 11 | 53 | | | 72 | |
| | | 67 | 13 | MS25331-2 | 96906 | 11 | 18 |
| | | 73 | 34 | | | 79 | 6 |
| | | 73 | 45 | MS25331-4 | 96906 | 11 | 27 |
| | | 78 | 24 | | | 67 | 10 |
| | | 78 | 83 | MS25440-4A | 96906 | 28 | 25 |
| MS25036-154 | 96906 | 9 | 33 | MS25440-5 | 96906 | 28 | 80 |
| | | 11 | 52 | MS27040-4 | 96906 | 32 | 10 |
| | | 28 | 47 | | | 32 | 14 |
| | | 70 | 10 | MS27142-3 | 96906 | 29 | 130 |
| MS25036-155 | 96906 | 78 | 25 | | | 74 | 1 |
| | | 78 | 85 | MS27144-1 | 96906 | 29 | 133 |
| MS25036-156 | 96906 | 12 | 4 | | | 29 | 138 |
| | | 14 | 6 | MS27144-2 | 96906 | 9 | 74 |
| | | 67 | 14 | | | 72 | 49 |
| | | 73 | 37 | MS27147-1 | 96906 | 29 | 136 |
| | | 73 | 50 | | | 30 | |
| MS25036-157 | 96906 | 15 | 39 | MS27183-10 | 96906 | 1 | 37 |
| | | 28 | 62 | | | 1 | 68 |
| MS25036-158 | 96906 | 9 | 75 | | | 2 | 6 |
| | | 77 | 86 | | | 4 | 15 |
| | | 78 | 89 | | | 4 | 37 |
| MS25043-10D | 96906 | 78 | 77 | | | 4 | 40 |
| MS25043-16D | 96906 | 73 | 26 | | | 4 | 43 |
| MS25043-180 | 96906 | 9 | 161 | | | 4 | 72 |
| MS25043-22D | 96906 | 15 | 5 | | | 4 | 75 |
| MS25043-28D | 96906 | 15 | 6 | | | 4 | 78 |
| MS25068-23 | 96906 | 11 | 20 | | | 5 | 36 |
| | | 11 | 25 | | | 5 | 45 |
| MS25127F3 | 96906 | 24 | 13 | | | 5 | 51 |
| MS25201-6 | 96906 | 11 | 30 | | | 5 | 61 |
| MS25224-1 | 96906 | 11 | 19 | | | 5 | 65 |
| MS25231-313 | 96906 | 11 | 17 | | | 5 | 73 |
| | | 11 | 26 | | | 5 | 77 |
| | | 67 | 9 | | | 5 | 77 |
| | | 79 | 7 | | | 6 | 42 |
| MS25237-327 | 96906 | 13 | 10 | | | 8 | 19 |
| MS25244-15 | 96906 | 14 | 18 | | | 8 | 22 |
| | | 67 | 17 | | | 8 | 22 |
| | | | | | | 10 | 15 |

Section IV. NATIONAL STOCK NUMBER AND REFERENCE NUMBER INDEX

| REFERENCE NUMBER | FSCM | FIG NO. | ITEM NO. | REFERENCE NUMBER | FSCM | FIG NO. | ITEM NO. | | |
|------------------|-------|------------|----------|------------------|-------|-----------|----------|----|----|
| MS27183-10 | 96906 | 10 | 20 | MS27183-14 | 96906 | 69 | 72 | | |
| | | 10 | 172 | MS27183-16 | 96906 | 69 | 10 | | |
| | | 29 | 31 | MS27183-18 | 96906 | 1 | 65 | | |
| | | 29 | 40 | | | 77 | 3 | | |
| | | 29 | 45 | MS27183-21 | 96906 | 6 | 56 | | |
| | | 30 | 17 | | | 6 | 59 | | |
| | | 35 | 7 | | | 8 | 45 | | |
| | | 35 | 11 | MS27183-23 | 96906 | 29 | 126 | | |
| | | 35 | 16 | MS27183-25 | 96906 | 27 | 4 | | |
| | | 35 | 22 | MS27183-27 | 96906 | 58 | 17 | | |
| | | 35 | 26 | MS27183-41 | 96906 | 17 | 15 | | |
| | | 37 | 19 | | | 17 | 62 | | |
| | | 49 | 25 | | | 22 | 21 | | |
| | | 51 | 3 | MS27183-42 | 96906 | 4 | 20 | | |
| | | 69 | 13 | | | 4 | 23 | | |
| | | 69 | 16 | | | 17 | 2 | | |
| | | 69 | 19 | | | 17 | 10 | | |
| | | 69 | 23 | | | 17 | 15 | | |
| | | 69 | 31 | | | 50 | 15 | | |
| | | 69 | 56 | | | 78 | 7 | | |
| | | 69 | 61 | | | 78 | 10 | | |
| | | 72 | 12 | | | 78 | 14 | | |
| | | 77 | 19 | | | 78 | 18 | | |
| | | 77 | 25 | | | 78 | 99 | | |
| | | 77 | 34 | | | 79 | 2 | | |
| | | 77 | 38 | MS27183-5 | 96906 | 2 | 2 | | |
| | | 77 | 71 | | | 3 | 3 | | |
| | | MS27183-11 | 96906 | 26 | 27 | | | 3 | 9 |
| | | | | | | | | 3 | 17 |
| | | MS27183-12 | 96906 | 1 | 27 | | | 3 | 21 |
| | | | | 1 | 32 | | | 3 | 25 |
| | | | | 1 | 49 | | | 3 | 31 |
| | | | | 4 | 46 | | | 3 | 45 |
| 4 | 49 | | | | | 3 | 49 | | |
| 4 | 81 | | | | | 10 | 88 | | |
| 4 | 86 | | | | | 16 | 20 | | |
| 4 | 87 | | | | | 17 | 39 | | |
| 5 | 80 | | | | | 19 | 6 | | |
| 8 | 37 | | | | | 24 | 21 | | |
| 8 | 40 | | | | | 24 | 29 | | |
| 10 | 58 | | | | | 26 | 4 | | |
| 10 | 66 | | | | | 26 | 9 | | |
| 10 | 69 | | | | | 26 | 14 | | |
| 10 | 75 | | | | | 26 | 22 | | |
| 10 | 120 | | | | | 26 | 36 | | |
| 21 | 29 | | | | | 26 | 49 | | |
| 35 | 3 | | | | | 26 | 58 | | |
| 69 | 28 | | | | | 66 | 75 | | |
| 77 | 65 | | | | | 72 | 59 | | |
| MS27183-14 | 96906 | | | 5 | 58 | | | 78 | 32 |
| | | | | 5 | 70 | MS27183-6 | 96906 | 22 | 4 |
| | | | | 9 | 115 | | | 22 | 16 |
| | | 28 | 43 | | | 22 | 28 | | |
| | | 29 | 101 | MS27183-7 | 96906 | 11 | 60 | | |

Section IV. NATIONAL STOCK NUMBER AND REFERENCE NUMBER INDEX

| REFERENCE NUMBER | FSCM | FIG NO. | ITEM NO. | REFERENCE NUMBER | FSCM | FIG NO. | ITEM NO. |
|------------------|-------|---------|----------|------------------|-------|---------|----------|
| MS27183-7 | 96906 | 15 | 3 | MS3102R20-29P | 96906 | 10 | 86 |
| | | 15 | 50 | | | 23 | 11 |
| | | 15 | 57 | | | 15 | 27 |
| | | 28 | 56 | | | 15 | 28 |
| | | 73 | 22 | | | 17 | 33 |
| MS27183-8 | 96906 | 5 | 30 | MS3102R22-19S | 96906 | 15 | 35 |
| | | 11 | 84 | MS3102R24-28P | 96906 | 24 | 10 |
| | | 21 | 14 | MS3102R24-28S | 96906 | 15 | 29 |
| | | 21 | 18 | | | 24 | 9 |
| | | 29 | 20 | | | 23 | 12 |
| MS28720-6 | 96906 | 69 | 58 | MS3102R28-12S | 96906 | 15 | 33 |
| MS28741-16-0190 | 96906 | 6 | | MS3102R28-9S | 96906 | 73 | 36 |
| MS28741-4-0334 | 96906 | 69 | 1 | MS3102R32-71P | 96906 | 15 | 32 |
| MS28741-4-0394 | 96906 | 66 | 16 | MS3102R36-7P | 96906 | 11 | 57 |
| MS28741-4-0474 | 96906 | 69 | 3 | | | 15 | 34 |
| MS28741-4-0514 | 96906 | 69 | 2 | MS3102R36-7S | 96906 | 15 | 31 |
| MS28711-4-0534 | 96906 | 66 | 18 | MS3106F18-4S | 96906 | 4 | 2 |
| MS28741-4-0604 | 96906 | 69 | 4 | MS3106R10SL-4S | 96906 | 9 | 70 |
| MS28741-5-0104 | 96906 | 29 | | MS3106R10SL3S | 96906 | 77 | 61 |
| MS28741-5-0294 | 96906 | 6 | | MS3106R14S-2P | 96906 | 10 | 163 |
| MS28741-5-2992 | 96906 | 4 | | MS3106R14S-2S | 96906 | 9 | 68 |
| MS28711-6-0150 | 96906 | 29 | | MS3106R14S-5S | 96906 | 10 | 164 |
| MS28741-6-0154 | 96906 | 6 | | MS3106R14S6P | 96906 | 9 | 44 |
| MS28741-6-0234 | 96906 | 6 | | MS3106R14S6S | 96906 | 9 | 45 |
| MS28741-6-0374 | 96906 | 29 | | MS3106R16-10S | 96906 | 9 | 71 |
| MS28741-6-0384 | 96906 | 6 | | MS3106R18-1P | 96906 | 17 | 32 |
| MS28741-6-0424 | 96906 | 29 | | MS3106R18-1S | 96906 | 9 | 73 |
| MS28741-6-0594 | 96906 | 6 | | MS3106R18-11P | 96906 | 66 | 60 |
| MS28741-6-0624 | 96906 | 6 | | | | | |
| MS28741-8-0130 | 96906 | 66 | 38 | MS3106R18-11S | 96906 | 66 | 61 |
| | | 72 | 39 | | | 66 | 69 |
| MS28741-8-0162 | 96906 | 72 | 8 | MS3106R18-4S | 96906 | 9 | 160 |
| MS28741-8-0190 | 96906 | 72 | 24 | MS3106R18-5P | 96906 | 9 | 69 |
| MS28741-8-0240 | 96906 | 72 | 1 | MS3106R18-5S | 96906 | 9 | 23 |
| MS28741-8-0260 | 96906 | 66 | 25 | MS3106R20-27P | 96906 | 9 | 86 |
| MS28741-8-0264 | 96906 | 66 | 30 | MS3106R20-27S | 96906 | 9 | 87 |
| MS28741-8-0434 | 96906 | 66 | 32 | MS3106R20-29P | 96906 | 9 | 60 |
| | | 72 | 33 | MS3106R20-29S | 96906 | 9 | 10 |
| | | 66 | 1 | 9 | 21 | | |
| MS28741-8-0464 | 96906 | 66 | 8 | MS3106R22-14S | 96906 | 9 | 25 |
| MS28741-8-0550 | 96906 | 66 | 8 | | | 10 | 150 |
| MS3057-12A | 96906 | 9 | 14 | MS3106R24-28P | 96906 | 10 | 142 |
| MS3101R10SL4P | 96906 | 7 | 17 | | | 10 | 149 |
| MS3102R10SL-3P | 96906 | 78 | 90 | | | 15 | 18 |
| MS3102R14S6P | 96906 | 17 | 31 | MS3106R24-28S | 96906 | 10 | 143 |
| MS3102R14S6S | 96906 | 15 | 30 | | | 9 | 51 |
| MS3102R16-10P | 96906 | 12 | 7 | MS3106R28-12P | 96906 | 9 | 52 |
| | | 73 | 35 | MS3106R28-12S | 96906 | 9 | 52 |
| MS3102R18-1P | 96906 | 34 | 7 | MS3106R28-20P | 96906 | 66 | 68 |
| MS3102R18-1S | 96906 | 18 | 24 | MS3106R28-9P | 96906 | 72 | 52 |
| MS3102R18-11P | 96906 | 67 | 3 | MS3106R32-7S | 96906 | 9 | 19 |
| MS3102R18-11S | 96906 | 67 | 6 | MS3106R36-7P | 96906 | 9 | 38 |
| MS3102R18-4P | 96906 | 9 | 61 | MS3106R36-7S | 96906 | 9 | 37 |
| MS3102R18-5P | 96906 | 14 | 4 | | | 9 | 72 |
| MS3102R20-27S | 96906 | 15 | 36 | MS3108R20-29S | 96906 | 9 | 11 |

Section IV. NATIONAL STOCK NUMBER AND REFERENCE NUMBER INDEX

| REFERENCE NUMBER | FSCM | FIG NO. | ITEM NO. | REFERENCE NUMBER | FSCM | FIG NO. | ITEM NO. | | |
|------------------|-------|------------|----------|------------------|-------|-------------|----------|-------------|-------|
| MS3367-1-9 | 96906 | 6 | 10 | MS35059-23 | 96906 | 11 | 23 | | |
| | | 9 | 6 | MS35059-26 | 96906 | 13 | 3 | | |
| | | 9 | 13 | MS35190-236 | 96906 | 14 | 13 | | |
| | | 9 | 26 | MS35199-59 | 96906 | 69 | 67 | | |
| | | 9 | 40 | MS35206-217 | 96906 | 67 | 1 | | |
| | | 9 | 54 | MS35206-224 | 96906 | 68 | 15 | | |
| | | 9 | 63 | MS35206-225 | 96906 | 11 | 86 | | |
| | | 9 | 78 | | | 13 | 20 | | |
| | | 9 | 89 | | | 16 | 22 | | |
| | | 10 | 145 | | | 78 | 54 | | |
| | | 10 | 152 | MS35206-228 | 96906 | 11 | 67 | | |
| | | 10 | 166 | | | 24 | 26 | | |
| | | 11 | 45 | MS35206-230 | 96906 | 17 | 41 | | |
| | | 13 | 16 | | | 78 | 41 | | |
| | | 15 | 40 | MS35206-231 | 96906 | 24 | 17 | | |
| | | 17 | 25 | MS35206-234 | 96906 | 16 | 18 | | |
| | | 19 | 3 | MS35206-245 | 96906 | 5 | 10 | | |
| | | 23 | 7 | | | 11 | 31 | | |
| | | 24 | 6 | | | 11 | 34 | | |
| | | 25 | 9 | | | 11 | 37 | | |
| | | 66 | 63 | | | 11 | 42 | | |
| | | 66 | 70 | | | 11 | 74 | | |
| | | 77 | 44 | | | 11 | 77 | | |
| | | 77 | 51 | MS35206-247 | 96906 | 11 | 58 | | |
| | | 77 | 80 | | | 11 | 71 | | |
| | | 77 | 91 | MS35206-252 | 96906 | 21 | 22 | | |
| | | 78 | 80 | MS35206-265 | 96906 | 70 | 5 | | |
| | | MS3367-2-9 | 96906 | 22 | 10 | MS35206-268 | 96906 | 11 | 82 |
| | | | | MS3367-4-9 | 96906 | 9 | 27 | MS35207-242 | 96906 |
| | | 9 | 47 | | | MS35207-243 | 96906 | 25 | 3 |
| | | 9 | 79 | | | MS35207-286 | 96906 | 35 | 13 |
| | | 10 | 95 | | | MS35224-64 | 96906 | 9 | 5D |
| | | 14 | 5 | | | MS35224-65 | 96906 | 9 | 5A |
| 15 | 41 | MS35265-15 | 96906 | | | 23 | 34 | | |
| 17 | 26 | | | | | 32 | 7 | | |
| 18 | 22 | MS35265-17 | 96906 | | | 32 | 37 | | |
| 23 | 8 | MS35265-18 | 96906 | | | 32 | 32 | | |
| 24 | 5 | MS35265-2 | 96906 | | | 32 | 22 | | |
| 24 | 22 | MS35265-28 | 96906 | | | 22 | 13 | | |
| 66 | 62 | | | | | 26 | 19 | | |
| 72 | 47 | MS35265-30 | 96906 | | | 26 | 1 | | |
| 73 | 30 | | | | | 26 | 6 | | |
| 73 | 43 | | | | | 26 | 11 | | |
| 77 | 81 | MS36265-4 | 96906 | 73 | 11 | | | | |
| 77 | 90 | MS35265-41 | 96906 | 22 | 6 | | | | |
| 78 | 79 | MS35265-55 | 96906 | 22 | 18 | | | | |
| MS3367-5-9 | 96906 | 13 | 4 | MS35265-83 | 96906 | 26 | 24 | | |
| MS3420-12 | 96906 | 9 | 15 | MS35292-14 | 96906 | 28 | 31 | | |
| MS35000-3 | 00000 | 1 | 42 | MS35309-310 | 96906 | 10 | 45 | | |
| MS35058-22 | 96906 | 11 | 24 | MS353206-217 | 96906 | 67 | 4 | | |
| MS35058-23 | 96906 | 79 | 8 | MS35333-39 | 96906 | 17 | 46 | | |
| MS35058-30 | 96906 | 11 | 28 | | | 78 | 37 | | |
| MS35059-22 | 96906 | 67 | 18 | MS35333-42 | 96906 | 53 | 31 | | |

Section IV. NATIONAL STOCK NUMBER AND REFERENCE NUMBER INDEX

| REFERENCE NUMBER | FSCM | FIG NO. | ITEM NO. | REFERENCE NUMBER | FSCM | FIG NO. | ITEM NO. |
|------------------|-------|-------------|----------|------------------|-------|---------|----------|
| MS35333-42 | 96906 | 53 | 33 | MS35338-44 | 96906 | 2 | 5 |
| | | 56 | 25 | | | 2 | 9 |
| | | 61 | 37 | | | 2 | 14 |
| | | 61 | 41 | | | 4 | 36 |
| | | 61 | 45 | | | 4 | 74 |
| | | 65 | 11 | | | 4 | 77 |
| MS35333-44 | 96906 | 55 | 4 | 5 | 2 | | |
| | | 60 | 20 | 5 | 5 | | |
| | | 61 | 43 | 5 | 8 | | |
| MS35335-31 | 96906 | 25 | 2 | 5 | 17 | | |
| MS35335-33 | 96906 | 28 | 4 | 5 | 24 | | |
| | | 28 | 9 | 5 | 35 | | |
| | | 28 | 15 | 5 | 60 | | |
| | | 28 | 18 | 5 | 64 | | |
| | | 28 | 24 | 5 | 76 | | |
| | | 28 | 42 | 6 | 62 | | |
| | | 28 | 50 | 6 | 66 | | |
| | | MS35338-101 | 96906 | 10 | 47 | 7 | 7 |
| MS35338-103 | 96906 | 5 | 27 | 7 | 13 | | |
| MS35338-107 | 96906 | 20 | 3 | 8 | 21 | | |
| MS35338-108 | 96906 | 10 | 42 | 10 | 3 | | |
| MS35338-135 | 96906 | 32 | 12 | 10 | 6 | | |
| | | 32 | 16 | 10 | 11 | | |
| | | 32 | 20 | 10 | 27 | | |
| | | MS35338-140 | 96906 | 44 | 42 | 10 | 31 |
| MS35338-143 | 96906 | 79 | 20 | 10 | 34 | | |
| MS35338-22 | 96906 | 78 | 55 | 10 | 122 | | |
| MS35338-39 | 96906 | 32 | 23 | 10 | 125 | | |
| | | 73 | 13 | 10 | 139 | | |
| MS35338-40 | 96906 | 32 | 8 | 10 | 157 | | |
| | | 32 | 33 | 26 | 26 | | |
| | | 32 | 38 | 29 | 61 | | |
| | | MS35338-41 | 96906 | 11 | 87 | 29 | 70 |
| 13 | 21 | 30 | | 16 | | | |
| 22 | 3 | 32 | | 49 | | | |
| 22 | 15 | 35 | | 6 | | | |
| 22 | 26 | 35 | | 21 | | | |
| 24 | 20 | 35 | | 25 | | | |
| 24 | 28 | 69 | | 15 | | | |
| 26 | 3 | 69 | | 18 | | | |
| 26 | 8 | 69 | | 24 | | | |
| 26 | 13 | 75 | | 3 | | | |
| 26 | 21 | 77 | | 6 | | | |
| 26 | 35 | 77 | | 18 | | | |
| 26 | 48 | 77 | | 24 | | | |
| 26 | 57 | 77 | | 70 | | | |
| MS35338-42 | 96906 | 17 | 57 | MS35338-45 | 96906 | 1 | 23 |
| | | 22 | 7 | | | 1 | 26 |
| | | 22 | 20 | | | 1 | 31 |
| | | 25 | 4 | | | 1 | 52 |
| MS35338-43 | 96906 | 30 | 22 | 1 | 59 | | |
| | | 32 | 2 | 4 | 45 | | |

Section IV. NATIONAL STOCK NUMBER AND REFERENCE NUMBER INDEX

| REFERENCE NUMBER | FSCM | FIG NO. | ITEM NO. | REFERENCE NUMBER | FSCM | FIG NO. | ITEM NO. | | |
|------------------|-------|------------|----------|------------------|-------|-------------|----------|----|-----|
| MS35338-45 | 96906 | 4 | 80 | MS35338-50 | 96906 | 8 | 44 | | |
| | | 4 | 85 | | | 29 | 97 | | |
| | | 5 | 79 | | | 29 | 107 | | |
| | | 8 | 27 | | | 29 | 110 | | |
| | | 8 | 36 | | | 29 | 114 | | |
| | | 8 | 49 | | | 29 | 122 | | |
| | | 10 | 76 | | | MS35340-47 | 96906 | 41 | 17 |
| | | 28 | 71 | | | | 11083 | 61 | 2 |
| | | 28 | 79 | | | MS35426-14 | 96906 | 35 | 5 |
| | | 29 | 73 | | | MS35431-8 | 96906 | 17 | 47 |
| | | 29 | 82 | | | | | 78 | 38 |
| | | 41 | 4 | | | MS35489-23 | 96906 | 78 | 101 |
| | | 45 | 28 | | | MS35490-14 | 96906 | 72 | 21 |
| | | 47 | 47 | | | | | 72 | 30 |
| | | 49 | 45 | | | MS35490-5 | 96906 | 77 | 59 |
| | | 50 | 2 | MS35491-5 | 96906 | 29 | 56 | | |
| | | 51 | 29 | MS3560-3252 | 96906 | 28 | 49 | | |
| | | 51 | 35 | MS35645-1 | 96906 | 6 | 44 | | |
| | | 51 | 62 | MS35649-202 | 96906 | 30 | 6 | | |
| | | 51 | 64 | MS35649-222 | 96906 | 73 | 12 | | |
| | | 51 | 66 | MS35649-262 | 96906 | 22 | 2 | | |
| | | 53 | 29 | | | 22 | 14 | | |
| | | 53 | 50 | | | 22 | 25 | | |
| | | 54 | 5 | | | 26 | 2 | | |
| | | 54 | 44 | | | 26 | 7 | | |
| | | 54 | 46 | | | 26 | 12 | | |
| | | 54 | 52 | | | 26 | 20 | | |
| | | 57 | 25 | | | 26 | 34 | | |
| | | 72 | 28 | | | 26 | 47 | | |
| | | 77 | 64 | | | 26 | 56 | | |
| | | 79 | 14 | | | 32 | 5 | | |
| | | MS35338-46 | 96906 | 8 | 47 | MS35649-282 | 96906 | 17 | 56 |
| | | | | 10 | 38 | | | 22 | 19 |
| 10 | 117 | | | MS35650-302 | 96906 | 17 | 45 | | |
| 10 | 130 | | | | | 78 | 36 | | |
| 10 | 134 | | | MS35650-3252 | 96906 | 28 | 49 | | |
| 10 | 160 | | | MS35690-302 | 30554 | 29 | 68 | | |
| 29 | 79 | | | MS35691-5 | 96906 | 29 | 56 | | |
| 29 | 100 | | | MS35691-9 | 96906 | 79 | 13 | | |
| MS35338-48 | 96906 | | | 37 | 25 | MS35691-33 | 96906 | 79 | 19 |
| | | | | 10 | 97 | MS35756-10 | 96906 | 48 | 10 |
| | | | | 10 | 100 | | | 59 | 29 |
| | | | | 27 | 6 | MS35756-13 | 96906 | 58 | 37 |
| | | | | 28 | 12 | MS35770-10 | 96906 | 47 | 37 |
| | | | | 40 | 8 | MS35782-4 | 96906 | 38 | 1 |
| | | | | 40 | 11 | MS35802-3 | 96906 | 45 | 10 |
| | | 41 | 22 | MS35803-222 | 96906 | 31 | 3 | | |
| | | 47 | 64 | MS35813-2C | 96906 | 11 | | | |
| | | 50 | 7 | MS35840-1 | 96906 | 8 | 73 | | |
| | | 56 | 4 | MS35842-10 | 96906 | 8 | 7 | | |
| | | 60 | 14 | MS35842-11 | 96906 | 8 | 8 | | |
| | | 61 | 21 | | | 8 | 15 | | |
| | | 61 | 32 | MS35842-12 | 96906 | 69 | 44 | | |
| | | 64 | 12 | MS35842-14 | 96906 | 2 | 17 | | |
| | | | | 72 | 13 | | | | |

Section IV. NATIONAL STOCK NUMBER AND REFERENCE NUMBER INDEX

| REFERENCE NUMBER | FSCM | FIG NO. | ITEM NO. | REFERENCE NUMBER | FSCM | FIG NO. | ITEM NO. |
|------------------|-------|---------|----------|------------------|-------|---------|----------|
| MS35842-15 | 96906 | 8 | 1 | MS51953-73 | 96906 | 72 | 5 |
| | | 8 | 3 | MS51953-97 | 96906 | 29 | 105 |
| MS35842-16 | 96906 | 2 | 16 | MS51957-54 | 96906 | 17 | 55 |
| | | 2 | 25 | MS51967-14 | 96906 | 2 | 21 |
| | | 6 | 38 | | | 10 | 99 |
| MS39020-1 | 96906 | 18 | 23 | | | 36 | 14 |
| | | 77 | 82 | | | 40 | 7 |
| | | 77 | 92 | | | 55 | 3 |
| | | 78 | 81 | | | 56 | 2 |
| MS39020-2 | 96906 | 9 | 24 | | | 79 | 21 |
| | | 9 | 46 | MS51967-2 | 96906 | 5 | 23 |
| | | 9 | 88 | | | 5 | 34 |
| | | 10 | 165 | | | 7 | 6 |
| | | 17 | 27 | | | 7 | 12 |
| | | 66 | 64 | | | 26 | 25 |
| | | 66 | 71 | | | 28 | 8 |
| | | 72 | 48 | | | 28 | 41 |
| | | 73 | 44 | | | 30 | 20 |
| MS39020-3 | 96906 | 9 | 12 | | | 35 | 20 |
| | | 9 | 53 | | | 35 | 24 |
| | | 9 | 62 | MS51967-20 | 96906 | 28 | 90 |
| | | 10 | 144 | | | 69 | 35A |
| | | 10 | 153 | MS51967-3 | 96906 | 6 | 61 |
| | | 23 | 9 | | | 6 | 65 |
| | | 24 | 7 | | | 69 | 33 |
| | | 73 | 31 | MS51967-5 | 96906 | 1 | 25 |
| MS39020-4 | 96906 | 9 | 39 | | | 1 | 30 |
| | | 9 | 77 | | | 10 | 65 |
| | | 15 | 38 | | | 28 | 78 |
| | | 77 | 83 | | | 38 | 8 |
| | | 77 | 93 | | | 69 | 41 |
| MS45904-68 | 96906 | 37 | 20 | | | 72 | 27 |
| | | 78 | 22 | | | 79 | 15 |
| MS45904-72 | 96906 | 69 | 43 | MS51967-6 | 96906 | 1 | 51 |
| MS45904-92 | 96906 | 29 | 113 | MS51967-8 | 96906 | 1 | 44 |
| MS459005-8 | 96906 | 45 | 39 | | | 10 | 37 |
| | | 51 | 93 | MS51968-2 | 96906 | 35 | 15 |
| | | 56 | 23 | MS51975-1 | 96906 | 30 | 13 |
| MS49006-4 | 96906 | 29 | 15 | MS51975-3 | 96906 | 30 | 14 |
| MS500040-4 | 96906 | 70 | 7 | MS51976-37 | 96906 | 32 | 36 |
| MS51007-2 | 96906 | 25 | 7 | MS51977-22 | 96906 | 32 | 6 |
| MS51007-4 | 96906 | 25 | 6 | MS531092-1 | 96906 | 54 | 48 |
| MS51007-8 | 96906 | 25 | 5 | MS5756-13 | 96906 | 58 | 37 |
| MS51053B5-4 | 96906 | 70 | 2 | MS75009-2 | 96906 | 17 | 61 |
| MS51092-1 | 96906 | 54 | 55 | MS75058-1 | 96906 | 5 | 38 |
| MS51321-2 | 96906 | 37 | 21 | MS77066-2 | 96906 | 18 | 14 |
| MS51503A6 | 96906 | 37 | 6 | | | 18 | 20 |
| | | 70 | 1 | | | 18 | 33 |
| MS51849-98 | 96906 | 32 | 46 | MS87006-13 | 96906 | 11 | 62 |
| MS51851-44 | 96906 | 33 | 23 | MS87006-3 | 96906 | 1 | 38 |
| MS51937-3 | 96906 | 77 | 4 | MS87006-33 | 96906 | 7 | 47 |
| MS51953-101 | 96906 | 69 | 66 | | | | |
| MS51953-121 | 96906 | 72 | 23 | | | | |
| MS51953-57 | 96906 | 69 | 53 | | | | |
| MS51953-73 | 96906 | 8 | 33 | | | | |
| | | 29 | 89 | | | | |
| | | 66 | 12 | | | | |

Section IV. NATIONAL STOCK NUMBER AND REFERENCE NUMBER INDEX

| REFERENCE NUMBER | FSCM | FIG NO. | ITEM NO. | REFERENCE NUMBER | FSCM | FIG NO. | ITEM NO. |
|------------------|-------|---------|----------|------------------|-------|---------|----------|
| MS87006-33 | 96906 | 29 | 10 | MS90725-32 | 96906 | 29 | 24 |
| | | 70 | 13 | | | 35 | 1 |
| MS9020-02 | 96906 | 32 | 28 | MS90725-33 | 96906 | 1 | 58 |
| MS90725 | 96906 | 29 | 109 | | | 10 | 60 |
| MS90725-10 | 96906 | 6 | 64 | | | 10 | 67 |
| | | 69 | 32 | | | 10 | 73 |
| MS90725-11 | 96906 | 2 | 20 | | | 10 | 127 |
| MS90725-111 | 96906 | 1 | 63 | MS90725-31 | 96906 | 1 | 24 |
| MS90725-112 | 96906 | 77 | 1 | | | 1 | 44 |
| MS90725-113 | 96906 | 27 | 5 | | | 1 | 81 |
| | | 28 | 11 | | | 69 | 26 |
| MS90725-12 | 96906 | 28 | 7 | MS90725-36 | 96906 | 4 | 47 |
| MS90725-14 | 96906 | 29 | 18 | | | 1 | 79 |
| MS90725-160 | 96906 | 8 | 43 | | | 1 | 82 |
| MS90725-163 | 96906 | 6 | 71 | | | 10 | 65 |
| | | 27 | 7 | MS90725-37 | 96906 | 10 | 119 |
| | | 29 | 96 | | | 77 | 63 |
| | | 29 | 106 | MS90725-38 | 96906 | 28 | 70 |
| | | 29 | 121 | MS90725-3 | 96906 | 2 | 4 |
| MS90725-164 | 96906 | 6 | 69 | | | 2 | 8 |
| MS90725-165 | 96906 | 6 | 58 | | | 2 | 12 |
| | | 69 | 38 | | | 4 | 13 |
| MS90725-168 | 96906 | 6 | 54 | | | 4 | 17 |
| MS90725-17 | 96906 | 21 | 5 | | | 4 | 73 |
| MS90725-171 | 96906 | 29 | 112 | | | 5 | 1 |
| MS90725-189 | 96906 | 29 | 95 | | | 5 | 4 |
| | | 29 | 120 | | | 5 | 16 |
| MS90725-190 | 96906 | 29 | 124 | | | 5 | 43 |
| MS90725-213 | 96906 | 6 | 52 | | | 5 | 47 |
| MS90725-29 | 96906 | 29 | 81 | | | 5 | 71 |
| MS90725-3 | 96906 | 10 | 121 | | | 7 | 5 |
| | | 10 | 124 | | | 7 | 14 |
| | | 10 | 138 | | | 10 | 5 |
| | | 10 | 156 | | | 10 | 33 |
| | | 28 | 3 | | | 10 | 53 |
| | | 28 | 14 | | | 29 | 74 |
| | | 28 | 17 | | | 30 | 15 |
| | | 28 | 23 | | | 69 | 14 |
| | | 66 | 4 | | | 77 | 7 |
| MS90725-31 | 96906 | 1 | 22 | | | 77 | 10 |
| | | 29 | 72 | | | 77 | 13 |
| MS90725-32 | 96906 | 1 | 29 | | | 77 | 76 |
| | | 2 | 26 | | | 78 | 20 |
| | | 5 | 78 | MS90725-37 | 96906 | 10 | 116 |
| | | 5 | 26 | | | 10 | 129 |
| | | 8 | 35 | | | 10 | 159 |
| | | 8 | 38 | MS90725-38 | 96906 | 10 | 36 |
| | | 8 | 48 | | | 10 | 133 |
| | | 10 | 56 | | | 29 | 21 |
| | | 21 | 27 | | | 29 | 99 |
| | | 21 | 32 | MS90725-39 | 96906 | 37 | 24 |
| | | 21 | 35 | MS90725-4 | 96906 | 1 | 35 |
| | | 21 | 41 | | | 1 | 41 |

Section IV. NATIONAL STOCK NUMBER AND REFERENCE NUMBER INDEX

| REFERENCE NUMBER | FSCM | FIG NO. | ITEM NO. | REFERENCE NUMBER | FSCM | FIG NO. | ITEM NO. | | |
|------------------|-------|---------|----------|------------------|-------|---------------|----------|----|----|
| MS90725-6 | 96906 | 4 | 76 | MS90725-7 | 96906 | 6 | 40 | | |
| | | 5 | 7 | | | 10 | 18 | | |
| | | 5 | 22 | | | 10 | 26 | | |
| | | 5 | 75 | | | 10 | 30 | | |
| | | 10 | 1 | | | 29 | 69 | | |
| | | 10 | 10 | | | 35 | 19 | | |
| | | 10 | 13 | | | 35 | 23 | | |
| | | 10 | 17 | | | 37 | 17 | | |
| | | 10 | 170 | | | 69 | 54 | | |
| | | 10 | 175 | | | 29 | 78 | | |
| | | 29 | 60 | | | MS90725-70 | 96906 | 35 | 19 |
| | | 66 | 44 | | | MS90725-725-7 | 96906 | 5 | 49 |
| | | 69 | 11 | | | MS90725-8 | 96906 | 5 | 63 |
| | | 69 | 17 | | | 6 | 60 | | |
| | | 69 | 22 | | | 8 | 11 | | |
| | | 72 | 10 | | | 8 | 17 | | |
| | | 77 | 5 | | | 8 | 20 | | |
| | | 77 | 17 | | | 10 | 2 | | |
| | | 77 | 23 | | | 30 | 18 | | |
| | | 77 | 32 | | | 66 | 47 | | |
| | | 77 | 36 | | | 66 | 50 | | |
| | | 77 | 69 | | | 69 | 60 | | |
| | | 77 | 69 | | | 72 | 16 | | |
| 69 | 70 | | | 75 | 2 | | | | |
| MS90725-60 | 96906 | 9 | 113 | MS90727-116 | 96906 | 54 | 62 | | |
| MS90725-61 | 96906 | 8 | 46 | MS90727-215 | 96906 | 27 | 1 | | |
| MS90725-62 | 96906 | 5 | 56 | MS90727-217 | 96906 | 27 | 2 | | |
| MS90725-63 | 96906 | 5 | 69 | MS90728-113 | 96906 | 55 | 2 | | |
| MS90725-64 | 96906 | 1 | 43 | MS90728-164 | 96906 | 64 | 4 | | |
| | | 44 | 18 | MS90728-33 | 96906 | 41 | 8 | | |
| | | 44 | 32 | | | 45 | 27 | | |
| | | 46 | 1 | | | 50 | 1 | | |
| | | 46 | 16 | | | 54 | 4 | | |
| | | 47 | 74 | | | 54 | 28 | | |
| | | 48 | 1 | | | 54 | 51 | | |
| | | 54 | 31 | MS90728-35 | 96906 | 51 | 26 | | |
| | | 57 | 22 | MS90728-36 | 96906 | 53 | 6 | | |
| | | 59 | 9 | | | 54 | 43 | | |
| | | 60 | 13 | MS90728-39 | 96906 | 53 | 28 | | |
| | | 65 | 57 | | | 54 | 45 | | |
| | | 54 | 8 | | | 57 | 24 | | |
| | | 61 | 44 | MS90728-40 | 96906 | 51 | 63 | | |
| | | 65 | 10 | MS90728-58 | 96906 | 46 | 5 | | |
| | | 49 | 37 | MS90728-63 | 96906 | 40 | 1 | | |
| | | 58 | 1 | | | 49 | 7 | | |
| 61 | 36 | | | 49 | 51 | | | | |
| 65 | 3 | | | 60 | 2 | | | | |
| MS90725-65 | 96906 | 1 | 36 | | | 60 | 7 | | |
| | | 1 | 66 | | | 65 | 7 | | |
| | | 4 | 38 | MS90728-75 | 96906 | 47 | 78 | | |
| | | 4 | 70 | | | 59 | 18 | | |
| | | 5 | 33 | MS90908-1 | 96906 | 6 | 47 | | |
| | | 5 | 59 | MS91528-2P4B | 96906 | 11 | 6 | | |
| | | 6 | 21 | MS91528-2P48 | 96906 | 11 | 15 | | |
| | | | | | | | | | |
| | | | | | | | | | |
| | | | | | | | | | |

Section IV. NATIONAL STOCK NUMBER AND REFERENCE NUMBER INDEX

| REFERENCE NUMBER | FSCM | FIG NO. | ITEM NO. | REFERENCE NUMBER | FSCM | FIG NO. | ITEM NO. |
|------------------|-------|---------|----------|------------------|-------|---------|----------|
| MS91528-2P48 | 96906 | 79 | 4 | M5086-2-16-9 | 81349 | 10 | 167 |
| MS91586-10 | 96906 | 16 | 3 | | | 11 | 56 |
| M39006-02-1240 | 81349 | 11 | 92 | | | 15 | 17 |
| M39006-02-1241 | 81349 | 13 | 5 | | | 15 | 46 |
| M39006-02-1269 | 81349 | 24 | 25 | | | 16 | 8 |
| M39006-09-6469 | 81349 | 19 | 18 | | | 17 | 34 |
| M39006-09-6523 | 81349 | 19 | 25 | | | 17 | 52 |
| M39006-09-6526 | 81349 | 19 | 15 | | | 23 | 14 |
| M39006-09-6529 | 81349 | 19 | 20 | | | 24 | 12 |
| M39015-2-003XM | 81349 | 78 | 70 | | | 66 | 66 |
| MS39022-01-1661 | 81349 | 13 | 31 | | | 67 | 11 |
| M39024-10-02 | 81349 | 25 | 17 | | | 70 | 11 |
| M3971-1-5 | 81349 | 11 | 12 | | | 72 | 55 |
| M5086-2-12-9 | 81349 | 67 | 12 | | | 73 | 39 |
| M5086-2-16-9 | 81349 | 29 | 131 | | | 73 | 48 |
| | | 29 | 139 | | | 74 | 3 |
| M5086-2-01-9 | 81349 | 9 | 105 | | | 77 | 62 |
| M5086-2-01-9 | 81349 | 10 | 40 | | | 78 | 26 |
| M5086-2-02-9 | 81349 | 77 | 49 | | | 78 | 40 |
| M5086-2-04-9 | 81349 | 9 | 118 | | | 78 | 92 |
| | | 9 | 121 | M5086-2-14-9 | 81349 | 11 | 55 |
| | | 9 | 124 | | | 10 | 111 |
| | | 9 | 127 | | | 23 | 29 |
| | | 9 | 130 | | | 24 | 23 |
| | | 9 | 133 | M5086-2-6-9 | 81349 | 77 | 48 |
| | | 9 | 136 | | | 78 | 94 |
| | | 9 | 139 | M5757-23-003 | 81349 | 10 | 89 |
| | | 9 | 142 | | | 11 | 88 |
| | | 9 | 145 | | | 13 | 22 |
| | | 9 | 148 | | | 16 | 23 |
| M5086-2-12-9 | 81349 | 9 | 35 | | | 78 | 53 |
| | | 9 | 82 | M5839 | 90724 | 61 | 38 |
| | | 12 | 5 | M33723-23R1104N | 81349 | 10 | 151 |
| | | 14 | 7 | NAS1598-6 | 80205 | 25 | 26 |
| | | 15 | 47 | NAS549P8 | 80205 | 22 | 22 |
| | | 66 | 59 | NS4H | 83616 | 29 | 117 |
| | | 66 | 67 | N5001-156 | 19728 | 33A | 24 |
| | | 72 | 53 | PR1035B | 91019 | 51 | 75 |
| | | 73 | 38 | PS28741-6-0374 | 96906 | 29 | |
| | | 73 | 49 | PU1664 | 19728 | 33A | 17 |
| | | 78 | 93 | PU702 | 19728 | 33A | 16 |
| M5086-2-16-9 | 81349 | 9 | 17 | P11-4312 | 18265 | 35 | 9 |
| | | 9 | 34 | P1232NGB | 90656 | 74 | 24 |
| | | 9 | 42 | P15121-16 | 15722 | 7 | 1 |
| | | 9 | 49 | | | 10 | 87 |
| | | 9 | 56 | | | 18 | 1 |
| | | 9 | 66 | | | 18 | 37 |
| | | 9 | 81 | | | 67 | 21 |
| | | 9 | 91 | | | 67 | 23 |
| | | 9 | 159 | P15121-17 | 15722 | 12 | 1 |
| | | 10 | 112 | | | 67 | 7 |
| | | 10 | 146 | | | 67 | 19 |
| | | 10 | 154 | | | 71 | 1 |

Section IV. NATIONAL STOCK NUMBER AND REFERENCE NUMBER INDEX

| REFERENCE NUMBER | FSCM | FIG NO. | ITEM NO. | REFERENCE NUMBER | FSCM | FIG NO. | ITEM NO. | | |
|------------------|-------|-----------|----------|------------------|-------|-----------|----------|---|----|
| P15121-18 | 45722 | 3 | 1 | P15121-33 | 45722 | 15 | 49 | | |
| | | 3 | 7 | | | 15 | 56 | | |
| | | 3 | 15 | | | 16 | 4 | | |
| | | 3 | 19 | | | 16 | 12 | | |
| | | 3 | 23 | | | 23 | 19 | | |
| | | 3 | 29 | | | 23 | 23 | | |
| | | 3 | 43 | | | 23 | 25 | | |
| | | 3 | 47 | | | 24 | 31 | | |
| | | 13 | 1 | | | 24 | 33 | | |
| | | 13 | 12 | | | 24 | 35 | | |
| | | 13 | 23 | | | P15121-35 | 45722 | 4 | 22 |
| | | 13 | 35 | | | 15 | 24 | | |
| | | 14 | 1 | | | 17 | 7 | | |
| | | 14 | 15 | 17 | 12 | | | | |
| | | 14 | 19 | 17 | 14 | | | | |
| | | 16 | 9 | 21 | 20 | | | | |
| | | 17 | 4 | 73 | 20 | | | | |
| | | 17 | 35 | P15121-36 | 45722 | 15 | 24 | | |
| | | 18 | 10 | 15 | 9 | | | | |
| | | 19 | 4 | 16 | 1 | | | | |
| | | 23 | 38 | 17 | 18 | | | | |
| | | 24 | 15 | 70 | 3 | | | | |
| | | 24 | 40 | 73 | 4 | | | | |
| 66 | 73 | P15121-37 | 45722 | 15 | 52 | | | | |
| 72 | 57 | 21 | 3 | | | | | | |
| 73 | 1 | 23 | 15 | | | | | | |
| 78 | 28 | 23 | 31 | | | | | | |
| 78 | 47 | 24 | 37 | | | | | | |
| 78 | 50 | P15121-4 | 45722 | 10 | 84 | | | | |
| P15121-19 | 45722 | 15 | 11 | 14 | 2 | | | | |
| | | 15 | 13 | 15 | 7 | | | | |
| | | 15 | 20 | 15 | 22 | | | | |
| P15121-20 | 45722 | 14 | 10 | 17 | 22 | | | | |
| | | 18 | 31 | 18 | 18 | | | | |
| | | 23 | 3 | 73 | 24 | | | | |
| | | 24 | 2 | P15121-47 | 45722 | 77 | 54 | | |
| P15121-21 | 45722 | 78 | 3 | P15121-48 | 45722 | 10 | 78 | | |
| | | 78 | 6 | 10 | 92 | | | | |
| | | 10 | 80 | 78 | 6 | | | | |
| | | 18 | 4 | 78 | 9 | | | | |
| | | 18 | 12 | 78 | 97 | | | | |
| | | 18 | 27 | P15121-5 | 45722 | 6 | 29 | | |
| | | 73 | 17 | 6 | 32 | | | | |
| 73 | 21 | 6 | 35 | | | | | | |
| P15121-22 | 45722 | 78 | 49 | 9 | 155 | | | | |
| | | 17 | 37 | 23 | 2 | | | | |
| | | 28 | 21 | 78 | 75 | | | | |
| P15121-3 | 45722 | 78 | 30 | P15121-50 | 45722 | 4 | 9 | | |
| | | 12 | 2 | 4 | 19 | | | | |
| | | 17 | 20 | 4 | 26 | | | | |
| P15121-33 | 45722 | 77 | 56 | 4 | 29 | | | | |
| | | 13 | 14 | 4 | 32 | | | | |
| | | 15 | 2 | 4 | 51 | | | | |
| | | | | 4 | 54 | | | | |

Section IV. NATIONAL STOCK NUMBER AND REFERENCE NUMBER INDEX

| REFERENCE NUMBER | FSCM | FIG NO. | ITEM NO. | REFERENCE NUMBER | FSCM | FIG NO. | ITEM NO. | | |
|------------------|-------|-----------|----------|------------------|-------|--------------|----------|----|----|
| P15121-50 | 45722 | 4 | 57 | RCR20G122JS | 81349 | 78 | 68 | | |
| | | 4 | 60 | RCR20G222JS | 81349 | 13 | 27 | | |
| | | 4 | 65 | RCR20G332JS | 81349 | 78 | 62 | | |
| | | 5 | 19 | RCR20G912JS | 81349 | 19 | 9 | | |
| | | 9 | 92 | RCR32G101JS | 81349 | 19 | 23 | | |
| | | 10 | 136 | RCR32G512JS | 81349 | 18 | 42 | | |
| | | 17 | 1 | RCR42G471JS | 81349 | 19 | 24 | | |
| | | 17 | 9 | RER65F2491M | 81349 | 73 | 14 | | |
| | | 17 | 53 | RER75F7R50S | 81349 | 23 | 36 | | |
| | | 21 | 6 | RL2955 | 49944 | 1 | 34 | | |
| | | 21 | 12 | | | 4 | 1 | | |
| | | 21 | 16 | RNC65H2210FS | 81349 | 78 | 69 | | |
| | | 78 | 16 | RNC70H2210FS | 81349 | 78 | 67 | | |
| | | P15121-51 | 45722 | 10 | 8 | RNR65C2211FS | 81349 | 19 | 22 |
| | | | | 78 | 12 | RNR65C5620FS | 81349 | 19 | 14 |
| | | | | 79 | 1 | RNR65C6810FS | 81349 | 19 | 21 |
| | | P15121-52 | 45722 | 78 | 96 | RNR70C4990FS | 81349 | 19 | 11 |
| P15121-53 | 45722 | 5 | 28 | RNR70C6810FS | 81349 | 19 | 13 | | |
| | | 6 | 24 | RN65C5620F | 81349 | 78 | 72 | | |
| | | 6 | 45 | RN65C6810F | 81349 | 78 | 58 | | |
| | | 26 | 65 | RP00252120GBA | 24681 | 15 | 4 | | |
| P15121-64 | 45722 | 23 | 21 | RP101FD251KK | 81349 | 11 | 16 | | |
| | | 23 | 27 | RP111FD501KK | 81349 | 11 | 7 | | |
| P16861 | 18265 | 39 | 5 | RRC271 | 81349 | 4 | 6 | | |
| P196N8 | 64560 | 74 | 23 | RWR74S2490FR | 81349 | 24 | 24 | | |
| P391 | 64560 | 74 | 17 | RWR78S1501FR | 81349 | 11 | 91 | | |
| P392 | 64560 | 74 | 13 | | | 16 | 27 | | |
| P393 | 64560 | 74 | 11 | RWR78S2671FR | 81349 | 16 | 25 | | |
| P394 | 64560 | 74 | 16 | RW29V100 | 81349 | 16 | 15 | | |
| P395 | 64560 | 74 | 15 | RW31V100 | 81349 | 17 | 59 | | |
| P397 | 64560 | 74 | 14 | RW31V200 | 81349 | 17 | 58 | | |
| P398 | 64560 | 74 | 10 | RW31V911 | 81349 | 17 | 60 | | |
| P399 | 64560 | 74 | 19 | RW32V501 | 81349 | 26 | 61 | | |
| P400 | 64560 | 74 | 5 | RW56V512 | 81349 | 16 | 26 | | |
| P401 | 64560 | 74 | 6 | RW68V302 | 81349 | 26 | 32 | | |
| | | 74 | 22 | RW69V121 | 81349 | 78 | 63 | | |
| P403 | 64560 | 74 | 9 | R0599-99 | 59875 | 60 | 59 | | |
| P404 | 64560 | 74 | 21 | R3220-1.5LG | 12014 | 28 | 55 | | |
| P405 | 64560 | 74 | 20 | R33348 | 80592 | 44 | 12 | | |
| P406 | 64560 | 74 | 18 | R3349 | 80592 | 44 | 13 | | |
| P408 | 64560 | 74 | 12 | SA1509 | 78388 | 30 | 8 | | |
| QQ-W343TYS | 81349 | 25 | 24 | SB1014E | 78388 | 34 | 6 | | |
| | | 26 | 62 | SB776E | 78388 | 34 | 9 | | |
| QQS698 | 81349 | 1 | 45 | SB900 | 78388 | 34 | 11 | | |
| QQW470 | 81348 | 4 | | SDT1061 | 21845 | 18 | 16 | | |
| RA20TASB103A | 81349 | 18 | 9 | | | 18 | 34 | | |
| RA20TASB502A | 81349 | 18 | 8 | SD1501 | 04718 | 77 | 35 | | |
| RA20TASB751A | 81349 | 18 | 7 | SE117A | 78388 | 34 | 1 | | |
| RA30LASB153A | 81349 | 24 | 14 | SE122 | 78388 | 34 | 2 | | |
| RCR20G102JS | 81349 | 13 | 28 | SE156-5A1 | 78388 | 34 | 4 | | |
| | | 18 | 40 | SE234 | 78388 | 34 | 8 | | |
| | | 78 | 61 | SE402 | 78388 | 34 | 10 | | |
| | | 78 | 64 | SE45 | 61957 | 18 | 43 | | |
| RCR20G103JS | 81349 | 78 | 64 | | | | | | |

Section IV. NATIONAL STOCK NUMBER AND REFERENCE NUMBER INDEX

| REFERENCE NUMBER | FSCM | FIG NO. | ITEM NO. | REFERENCE NUMBER | FSCM | FIG NO. | ITEM NO. |
|--------------------|-------|---------|----------|---------------------|-------|---------|----------|
| SE45 | 61597 | 19 | 8 | TYPE1250N0.8 | 91094 | 77 | 87 |
| SE56 | 78388 | 34 | 5 | | | 77 | 96 |
| SM1311 | 11083 | 29 | 47 | T102 | 11083 | 57 | 29 |
| SPIZI5FA | 85814 | 9 | 149 | T199 | 11083 | 65 | 35 |
| SP2201 | 70411 | 6 | 23 | T200 | 11083 | 53 | 68 |
| ST89 | 78388 | 34 | 3 | T318 | 11083 | 61 | 1 |
| S1573 | 11083 | 61 | 20 | T573 | 11083 | 58 | 5 |
| | | 61 | 22 | | | 58 | 28 |
| S1587 | 11083 | 55 | 1 | T65 | 11083 | 46 | 26 |
| S1588 | 11083 | 45 | 11 | | | 49 | 30 |
| | | 46 | 28 | T768 | 11083 | 61 | 17 |
| | | 57 | 20 | UC116 | 29227 | 25 | 30 |
| | | 64 | 19 | VB8-1UA11-8000P300- | | | |
| S1594 | 11083 | 46 | 12 | 1147 | 05574 | 10 | 91 |
| | | 46 | 34 | | | 11 | 89 |
| | | 47 | 56 | | | 13 | 25 |
| | | 49 | 19 | | | 16 | 24 |
| | | 50 | 17 | | | | |
| | | 54 | 14 | VS448 | 83003 | 11 | 90 |
| | | 54 | 17 | | | 16 | 29 |
| | | 56 | 24 | V294 | 11083 | 45 | 5 |
| | | 57 | 42 | V5L8720 | 81978 | 37 | 15 |
| | | 60 | 24 | XA744AN | 19728 | 33A | 10 |
| | | 64 | 23 | XBN8190 | 90202 | 6 | 50 |
| | | 65 | 22 | X1743 | 73540 | 8 | 30 |
| | | 65 | 26 | X335 | 22038 | 29 | 73 |
| | | 65 | 46 | X3416 | 19728 | 33A | 25 |
| S1595 | 11083 | 40 | 10 | X3433 | 19728 | 33A | 21 |
| | | 56 | 1 | X349 | 33323 | 52 | 21 |
| | | 65 | 16 | X663F1 | 84411 | 26 | 39 |
| | | 65 | 18 | X663F2 | 84411 | 26 | 31 |
| | | 65 | 20 | X663F3 | 84411 | 26 | 44 |
| | | 65 | 24 | X663F4 | 84411 | 26 | 54 |
| S1603 | 11083 | 54 | 23 | ZX-4106 | 76305 | 21 | 31 |
| S1608 | 11083 | 56 | 15 | ZZH428 | 81348 | 2 | 18 |
| | | 61 | 29 | | | 8 | |
| S1615 | 11083 | 51 | 53 | | | 69 | |
| S1617 | 11083 | 44 | 41 | 0N15539 | 74545 | 14 | 17 |
| | | 65 | 1 | 00000-4831 | 93568 | 19 | 7 |
| S1618 | 11083 | 41 | 3 | 00000-4836 | 93568 | 16 | 11 |
| S1619 | 11083 | 57 | 26 | 00000-4840 | 93568 | 73 | 23 |
| S355 | 11083 | 48 | 8 | 00000-4857 | 93568 | 23 | 22 |
| S532 | 11083 | 48 | 17 | 00000-4878 | 93568 | 78 | 53 |
| S6045 | 61597 | 19 | 12 | 00000-4921 | 93568 | 21 | 15 |
| S632-2 | 46384 | 18 | 46 | 00000-4922 | 93568 | 21 | 19 |
| TA720S22 | 84971 | 9 | 8 | 00000-4923 | 93568 | 17 | 11 |
| TA774S2-14 | 84971 | 9 | 94 | 00000-4924 | 93568 | 17 | 13 |
| TC125B50M4AN | 85814 | 66 | 57 | 00000-4925 | 93568 | 17 | 17 |
| TC150-222-4ANSL | 85314 | 9 | 152 | 00000-4938 | 93568 | 78 | 48 |
| TRA1252 | 73662 | 26 | 10 | 00000-4940 | 93568 | 78 | 74 |
| TXD079-137 | 98970 | 26 | 28 | 00010-0054 | 93568 | 28 | 34 |
| TYIICLASS3(RCR271) | | | | 00032-0074 | 93568 | 28 | 32 |
| N08 | 81349 | 1 | 39 | 00076-0250 | 93568 | 27 | 12 |

Section IV. NATIONAL STOCK NUMBER AND REFERENCE NUMBER INDEX

| REFERENCE NUMBER | FSCM | FIG NO. | ITEM NO. | REFERENCE NUMBER | FSCM | FIG NO. | ITEM NO. |
|------------------|-------|---------|----------|------------------|-------|---------|----------|
| 00153-0191 | 93568 | 28 | 38 | 04306-0137 | 93568 | 13 | 19 |
| 00156-0067 | 93568 | 28 | 30 | 04306-0140 | 93568 | 4 | |
| 00156-0068 | 93568 | 28 | 73 | 04306-0200-01 | 93568 | 10 | 4 |
| 00168-0049 | 93568 | 28 | 13 | 04306-0201 | 93568 | 11 | 94 |
| | | 28 | 77 | 04306-0201-01 | 93568 | 11 | 100 |
| 00168-0050 | 93568 | 28 | 28 | 04306-0202 | 93568 | 11 | |
| 00242-0283 | 93568 | 28 | 22 | 04306-0203 | 93568 | 11 | 99 |
| 00255-0110 | 93568 | 28 | 35 | 04306-0204 | 93568 | 11 | 69 |
| 00293-0176 | 93568 | 27 | 10 | 04306-0206 | 93568 | 10 | 7 |
| | | 28 | 69 | | | 11 | 41 |
| 00300-1167 | 93568 | 28 | 33 | | | 11 | 61 |
| 00319-0158 | 93568 | 28 | 16 | 04306-0207 | 93568 | 12 | 10 |
| 00337-0025 | 93568 | 28 | 20 | 04306-0208 | 93568 | 12 | 8 |
| 00337-0028 | 93568 | 28 | 10 | 04306-0209 | 93568 | 16 | 17 |
| 00337-0029 | 93568 | 28 | 6 | 04306-0210 | 93568 | 11 | 81 |
| 00337-0030 | 93568 | 28 | 5 | 04306-0211 | 93568 | 17 | 5 |
| 00347-0198 | 93568 | 28 | 61 | 04306-0212 | 93568 | 18 | 45 |
| 01245-0002-085 | 24684 | 16 | 14 | 04306-0214 | 93568 | 18 | 39 |
| 02K02-6 | 45681 | 69 | 50 | 04306-0215 | 93568 | 18 | 30 |
| 02K02-8 | 30757 | 72 | 4 | 04306-0216 | 93568 | 18 | 36 |
| 0202-12-12 | 30757 | 69 | 65 | 04306-0217 | 93568 | 19 | 26 |
| 040310 | 66503 | 52 | 66 | 04306-0218 | 93568 | 18 | 3 |
| 040419 | 66503 | 52 | 7 | 04306-0219 | 93568 | 18 | 21 |
| 040793 | 66503 | 52 | 26 | 04306-0221 | 93568 | 10 | 21 |
| 040824 | 66503 | 52 | 62 | 04306-0222 | 93568 | 17 | 36 |
| 041342 | 66503 | 52 | 4 | 04306-0223 | 93568 | 17 | 3 |
| 041608 | 66503 | 52 | 28 | 04306-0225 | 93568 | 17 | 24 |
| 041610 | 66503 | 52 | 27 | 04306-0226 | 93568 | 17 | 64 |
| 041617 | 66503 | 52 | 16 | 04306-0227 | 93568 | 17 | 48 |
| 041619 | 66503 | 52 | 11 | 04306-0227 | 93568 | | |
| 041649 | 66503 | 52 | 40 | 04306-0228 | 93568 | 17 | 49 |
| 041650 | 66503 | 52 | 17 | 04306-0229 | 93568 | 17 | 44 |
| 041651 | 66503 | 52 | 18 | | | 78 | 44 |
| 041652 | 66503 | 52 | 15 | 04306-0230 | 93568 | 24 | 19 |
| 041770 | 66503 | 52 | 36 | | | 24 | 27 |
| 041871 | 66503 | 52 | 25 | | | 78 | 43 |
| 041872 | 66503 | 52 | 29 | | | 78 | 51 |
| 041873 | 66503 | 52 | 37 | 04306-0231 | 93568 | 17 | 40 |
| 042338 | 66503 | 52 | 33 | | | 78 | 42 |
| 042339 | 66503 | 52 | 35 | 04306-0232 | 93568 | 10 | 158 |
| 042429 | 66503 | 52 | 69 | 04306-0233 | 93568 | 24 | 44 |
| 042430 | 66503 | 52 | 63 | 04306-0234 | 93568 | 23 | 1 |
| 04306-0100 | 93568 | 10 | 9 | | | 24 | 1 |
| 04306-0101 | 93568 | 13 | 39 | 04306-0235 | 93568 | 24 | 16 |
| 04306-0102 | 93568 | 13 | 13 | 04306-0236 | 93568 | 24 | 4 |
| 04306-0104 | 93568 | 13 | 36 | 04306-0237 | 93568 | 16 | 31 |
| | | 13 | 38 | 04306-0238 | 93568 | 11 | 93 |
| 04306-0106 | 93568 | 13 | 15 | 04306-0240 | 93568 | 15 | 61 |
| 04306-0107 | 93568 | 13 | 2 | 04306-0241 | 93568 | 24 | 43 |
| 04306-0108 | 93568 | 13 | 24 | 04306-0242 | 93568 | 14 | 21 |
| 04306-0112 | 93568 | 66 | 72 | 04306-0243 | 93568 | 11 | 22 |
| 04306-0129 | 93568 | 11 | 70 | 04306-0244 | 93568 | 11 | 14 |
| 04306-0132 | 93568 | 22 | 9 | 04306-0245 | 93568 | 14 | 9 |

Section IV. NATIONAL STOCK NUMBER AND REFERENCE NUMBER INDEX

| REFERENCE NUMBER | FSCM | FIG NO. | ITEM NO. | REFERENCE NUMBER | FSCM | FIG NO. | ITEM NO. |
|------------------|-------|---------|----------|------------------|-------|---------|----------|
| 04306-0248 | 93568 | 10 | 12 | 04306-0354 | 93568 | 23 | 39 |
| 04306-0258 | 93568 | 10 | 49 | 04306-0354 | 93568 | 24 | 41 |
| 04306-0259 | 93568 | 20 | 23 | 04306-0500 | 93568 | 69 | 74 |
| 04306-0260 | 93568 | 15 | 51 | 04306-0502 | 93568 | 6 | 68 |
| 04306-0262 | 93568 | 15 | 55 | 04306-0523 | 93568 | 69 | 63 |
| 04306-0263 | 93568 | 15 | 1 | 04306-0524 | 93568 | 69 | 40 |
| 04306-0265 | 93568 | 15 | 16 | 04306-0525 | 93568 | 69 | 39 |
| 04306-0274 | 93568 | 10 | 29 | 04306-0527 | 93568 | 69 | 29 |
| 04306-0276 | 93568 | 20 | 22 | 04306-0529 | 93568 | 1 | 69 |
| 04306-0277-01 | 93568 | 20 | 12 | 04306-0534 | 93568 | 70 | 12 |
| 04306-0277-02 | 93568 | 20 | 11 | 04306-0535 | 93568 | 70 | 20 |
| 04306-0277-03 | 93568 | 20 | 10 | 04306-0542 | 93568 | 2 | 7 |
| 04306-0277-04 | 93568 | 20 | 18 | 04306-0544 | 93568 | 5 | 21 |
| 04306-0277-05 | 93568 | 20 | 17 | 04306-0545 | 93568 | 5 | 32 |
| 04306-0277-06 | 93568 | 20 | 16 | 04306-0548 | 93568 | 2 | 24 |
| 04306-0277-07 | 93568 | 20 | 15 | 04306-0550 | 93568 | 2 | 15 |
| 04306-0277-08 | 93568 | 20 | 14 | 04306-0551 | 93568 | 69 | 42 |
| 04306-0277-09 | 93568 | 20 | 13 | 04306-0552 | 93568 | 2 | 23 |
| 04306-0277-10 | 93568 | 20 | 21 | 04306-0554 | 93568 | 10 | 55 |
| 04306-0277-11 | 93568 | 20 | 20 | 04306-0602-01 | 93568 | 78 | 46 |
| 04306-0277-12 | 93568 | 20 | 19 | 04306-0602-02 | 93568 | 78 | 45 |
| 04306-0277-13 | 93568 | 20 | 5 | 04306-0606 | 93568 | 78 | 29 |
| 04306-0278 | 93568 | 20 | 6 | 04306-0619 | 93568 | 4 | 67 |
| | | 20 | 9 | 04306-0626 | 93568 | 4 | 16 |
| 04306-0280 | 93568 | 20 | 8 | 04306-0628 | 93568 | 4 | 12 |
| 04306-0281 | 93568 | 10 | 35 | 04306-0642 | 93568 | 6 | 17 |
| 04306-0283 | 93568 | 10 | 48 | 04306-0643 | 93568 | 3 | 12 |
| 04306-0285 | 93568 | 10 | 140 | 04306-0647 | 93568 | 5 | 68 |
| 04306-0286 | 93568 | 23 | 40 | 04306-0648 | 93568 | 5 | 37 |
| 04306-0288 | 93568 | 23 | 28 | 04306-0649 | 93568 | 5 | 26 |
| 04306-0289 | 93568 | 23 | 37 | 04306-0664 | 93568 | 4 | 88 |
| 04306-0293 | 93568 | 15 | 58 | 04306-0665 | 93568 | 4 | 50 |
| 04306-0294 | 93568 | 15 | 15 | 04306-0666 | 93568 | 4 | 34 |
| 04306-0295 | 93568 | 10 | 16 | 04306-0667 | 93568 | 4 | 31 |
| 04306-0296 | 93568 | 15 | 59 | 04306-0668 | 93568 | 4 | 62 |
| 04306-0297 | 93568 | 15 | 26 | 04306-0669 | 93568 | 4 | 53 |
| 04306-0299 | 93568 | 79 | 18 | 04306-0672 | 93568 | 4 | 11 |
| 04306-0302 | 93568 | 16 | 32 | 04306-0673 | 93568 | 3 | 26 |
| 04306-0305 | 93568 | 1 | 50 | 04306-0674 | 93568 | 3 | 4 |
| 04306-0309 | 93568 | 1 | 56 | 04306-0675-03 | 93568 | 3 | 46 |
| 04306-0310 | 93568 | 1 | 57 | 04306-0675-04 | 93568 | 3 | 22 |
| 04306-0312 | 93568 | 1 | 47 | 04306-0676 | 93568 | 3 | 38 |
| 04306-0313 | 93568 | 1 | 62 | 04306-0677 | 93568 | 10 | 44 |
| 04306-0314 | 93568 | 1 | 60 | 04306-0678 | 93568 | 10 | |
| 04306-0315 | 93568 | 1 | 61 | 04306-0684 | 93568 | 8 | 5 |
| 04306-0316 | 93568 | 1 | 28 | 04306-0685 | 93568 | 2 | 19 |
| 04306-0317 | 93568 | 1 | 35 | 04306-0689 | 93568 | 5 | 62 |
| 04306-0323 | 93568 | 1 | 33 | 04306-0690 | 93568 | 2 | 3 |
| 04306-0342 | 93568 | 72 | 56 | 04306-0691 | 93568 | 69 | 34 |
| 04306-0343 | 93568 | 73 | 51 | 04306-0692 | 93568 | 5 | 55 |
| 04306-0344 | 93568 | 73 | 2 | 04306-0693 | 93568 | 5 | 52 |
| 04306-0346 | 93568 | 24 | 30 | 04306-0694 | 93568 | 5 | 54 |
| 04306-0352 | 93568 | 23 | 6 | 04306-0695 | 93568 | 5 | 53 |
| | | | | 04306-0699 | 93568 | 8 | 14 |

Section IV. NATIONAL STOCK NUMBER AND REFERENCE NUMBER INDEX

| REFERENCE NUMBER | FSCM | FIG NO. | ITEM NO. | REFERENCE NUMBER | FSCM | FIG NO. | ITEM NO. |
|------------------|-------|---------|----------|------------------|-------|---------|----------|
| 04306-0699 | 93568 | 9 | 112 | 04306-5027 | 93568 | 10 | 161 |
| 04306-0702 | 93568 | 29 | 76 | 04306-5031 | 93568 | 27 | 8 |
| 04306-0703 | 93568 | 29 | 71 | 04306-5034 | 93568 | 3 | 40 |
| 04306-0706 | 93568 | 71 | 6 | 04306-5035 | 93568 | 3 | 28 |
| 04306-0707 | 93568 | 71 | 3 | 04306-5036 | 93568 | 6 | 37 |
| 04306-0708 | 93568 | 72 | 14 | 04306-5038 | 93568 | 3 | 14 |
| 04306-1019 | 93568 | 6 | 43 | 04306-5039 | 93568 | 3 | 52 |
| 04306-1020 | 93568 | 7 | 48 | 04306-5040 | 93568 | 66 | 54 |
| 04306-1024 | 93568 | 8 | 74 | 04306-5041 | 93568 | 3 | 34 |
| 04306-1059 | 93568 | 29 | 14 | 04306-5042 | 93568 | 3 | 32 |
| 04306-1062 | 93568 | 8 | 2 | 04306-5043 | 93568 | 3 | 42 |
| 04306-1063 | 93568 | 8 | 4 | 04306-5044 | 93568 | 3 | 6 |
| 04306-1078 | 93568 | 66 | 56 | 04306-5045 | 93568 | 6 | 34 |
| 04306-1085 | 93568 | 29 | 119 | 04306-5046 | 93568 | 6 | 31 |
| 04306-1093 | 93568 | 72 | 15 | 04306-5048 | 93568 | 3 | 10 |
| 04306-1101 | 93568 | 29 | 26 | 04306-5052 | 93568 | 3 | 36 |
| 04306-3000 | 93568 | 11 | 3 | 04306-5053 | 93568 | 3 | 36 |
| 04306-3003-02 | 93568 | 11 | 79 | 04306-5058 | 93568 | 29 | 116 |
| 04306-3008 | 93568 | 10 | 137 | 04306-5059-01 | 93568 | 29 | 111 |
| 04306-3010 | 93568 | 10 | 174 | 04306-5059-02 | 93568 | 29 | 115 |
| 04306-4000 | 93568 | 7 | 16 | 04306-5064 | 93568 | 29 | 102 |
| 04306-4010 | 93568 | 7 | 45 | 04306-5065 | 93568 | 10 | 135 |
| 04306-4013 | 93568 | 11 | 98 | 04306-5068 | 93568 | 21 | 11 |
| 04306-4016 | 93568 | 6 | 49 | 04306-5070 | 93568 | 21 | 26 |
| 04306-4017 | 93568 | 70 | 13 | 04306-5072 | 93568 | 10 | 24 |
| 04306-4018 | 93568 | 6 | 48 | 04306-5073 | 93568 | 10 | 25 |
| 04306-4019 | 93568 | 6 | 39 | 04306-5077 | 93568 | 19 | 28 |
| 04306-4020 | 93568 | 70 | 8 | 04306-5078 | 93568 | 29 | 83 |
| 04306-4030 | 93568 | 8 | 28 | 04306-5079 | 93568 | 37 | 27 |
| 04306-4034 | 93568 | 35 | 29 | 04306-5095 | 93568 | 10 | 173 |
| 04306-4035 | 93568 | 35 | 8 | 04306-5096 | 93568 | 10 | 177 |
| 04306-4036 | 93568 | 35 | 12 | 04306-5097 | 93568 | 10 | 148 |
| 04306-4037 | 93568 | 35 | 27 | 04306-5099 | 93568 | 10 | 141 |
| 04306-4038 | 93568 | 35 | 28 | 04306-7031 | 93568 | 13 | 37 |
| 04306-4044 | 93568 | 29 | 22 | 04306-7120 | 93568 | 13 | 34 |
| 04306-4064 | 93568 | 66 | | 04306-7142 | 93568 | 14 | 12 |
| 04306-4065 | 93568 | 66 | 52 | 04306-7154 | 93568 | 19 | 11 |
| 04306-4071 | 93568 | 4 | 21 | 04306-7162 | 93568 | 18 | 17 |
| 04306-4072 | 93568 | 4 | 28 | 04306-7163 | 93568 | 78 | 66 |
| 04306-4073 | 93568 | 66 | 24 | 04306-7221 | 93568 | 21 | 24 |
| 04306-4074 | 93568 | 4 | 24 | 04306-7252 | 93568 | 73 | 10 |
| 04306-4078 | 93568 | 66 | 58 | 04306-7259 | 93568 | 73 | 15 |
| 04306-4080 | 93568 | 66 | 75 | 04306-7260 | 93568 | 78 | 15 |
| 04306-4082 | 93568 | 66 | 65 | 04306-7263 | 93568 | 73 | 6 |
| 04306-4083 | 93568 | 72 | | 04306-7269 | 93568 | 72 | 60 |
| 04306-4084 | 93568 | 72 | 18 | 04306-7277 | 93568 | 79 | 5 |
| 04306-4085 | 93568 | 72 | 29 | 04306-8007 | 93568 | 28 | 81 |
| 04306-4095 | 93568 | 5 | 6 | 04306-8008 | 93568 | 28 | 75 |
| 04306-4097 | 93568 | 5 | 3 | 04306-8010 | 93568 | 13 | 26 |
| 04306-4112 | 93568 | 18 | 15 | 04306-8014 | 93568 | 28 | 74 |
| | | 18 | 29 | 04306-8015 | 93568 | 9 | 50 |
| 04306-5002 | 93568 | 66 | 46 | 04306-8016 | 93568 | 9 | 43 |
| 04306-5010 | 93568 | 74 | 4 | 04306-8017 | 93568 | 9 | 36 |

Section IV. NATIONAL STOCK NUMBER AND REFERENCE NUMBER INDEX

| REFERENCE NUMBER | FSCM | FIG NO. | ITEM NO. | REFERENCE NUMBER | FSCM | FIG NO. | ITEM NO. |
|------------------|-------|---------|----------|------------------|-------|---------|----------|
| 04306-8021 | 93568 | 9 | 9 | 04306-8151 | 93568 | 32 | 58 |
| 04306-8022 | 93568 | 9 | 85 | 04306-9200 | 93568 | 51 | 36 |
| 04306-8023 | 93568 | 9 | 59 | 091757 | 66503 | 52 | 56 |
| 04306-8024 | 93568 | 37 | 4 | 1/2-13X3/4 | 70276 | 28 | 84 |
| 04306-8025 | 93568 | 37 | 3 | 1/4-20X1 | 09712 | 28 | 40 |
| 04306-8026 | 93568 | 37 | 5 | 1/4-20X50LG | 73540 | 8 | 29 |
| 04306-8027 | 93568 | 37 | 2 | 1-10 | 31211 | 33 | 33 |
| 04306-8028 | 93568 | 37 | 1 | 1-11 | 31211 | 33 | 34 |
| 04306-8029 | 93568 | 69 | 45 | 1-2CRS | 45681 | 66 | 37 |
| 04306-8031 | 93568 | 28 | 82 | 1-2CRS | 45681 | 72 | 38 |
| 04306-8032 | 93568 | 28 | 83 | 1-2KMM0S | 45681 | 66 | 11 |
| 04306-8033 | 93568 | 29 | 117 | 1-4 | 88772 | 70 | 17 |
| 04306-8034 | 93568 | 10 | 162 | 1-4GG-S | 08752 | 37 | 8 |
| 04306-8035 | 93568 | 29 | 16 | 1-4MR0-S | 08752 | 35 | 18 |
| 04306-8036 | 93568 | 9 | 67 | | | 37 | 14 |
| 04306-8037 | 93568 | 9 | 18 | | | 66 | 28 |
| 04306-8040 | 93568 | 29 | 129 | 1-4X1-8FFS | 45681 | 69 | 9 |
| 04306-8040 | 93568 | 44 | 4 | 1-4X1-8FGS | 08752 | 9 | 151 |
| 04306-8041 | 93568 | 29 | 127 | 1-4X1-8PTR-8 | 45681 | 29 | 119 |
| 04306-8042 | 93568 | 29 | 131 | 1-65 | 31211 | 33 | 19 |
| | | 57 | 4 | 1A2024 | 11083 | 65 | 44 |
| 04306-8072 | 93568 | 22 | 29 | 1A2029 | 11083 | 44 | 24 |
| 04306-8074 | 93568 | 22 | 8 | | | 46 | 24 |
| 04306-8080 | 93568 | 73 | 42 | | | 47 | 18 |
| 04306-8082 | 93568 | 79 | 12 | | | 47 | 51 |
| 04306-8090 | 93568 | 25 | 19 | | | 47 | 57 |
| 04306-8091 | 93568 | 25 | 18 | | | 47 | 84 |
| 04306-8092 | 93568 | 25 | 20 | | | 47 | 89 |
| 04306-8093 | 93568 | 25 | 21 | | | 48 | 30 |
| 04306-8094 | 93568 | 25 | 8 | | | 56 | 26 |
| 04306-8096 | 93568 | 25 | 22 | | | 57 | 2 |
| 04306-8097 | 93568 | 25 | 23 | | | 57 | 6 |
| 04306-8098 | 93568 | 25 | 29 | | | 57 | 10 |
| 04306-8100 | 93568 | 26 | 5 | | | 61 | 34 |
| 04306-8101 | 93568 | 26 | 15 | | | 64 | 1 |
| 04306-8103 | 93568 | 26 | 64 | | | 64 | 14 |
| 04306-8126 | 93568 | 26 | 29 | | | 64 | 17 |
| 04306-8128 | 93568 | 26 | 53 | | | 65 | 37 |
| 04306-8129 | 93568 | 26 | 38 | 1A3284 | 11083 | 65 | 97 |
| 04306-8132 | 93568 | 26 | 66 | 1A4784 | 11083 | 46 | 45 |
| 04306-8135 | 93568 | 32 | 57 | 1A5666 | 11083 | 65 | 72 |
| 04306-8136 | 93568 | 32 | 53 | 1A5964 | 11083 | 59 | 17 |
| 04306-8136 | 93568 | 32 | 55 | 1A9579 | 11083 | 51 | 61 |
| 04306-8138 | 93568 | 32 | 54 | 1B2257 | 11083 | 41 | 15 |
| 04306-8139 | 93568 | 32 | 56 | 1B2790 | 11083 | 47 | 46 |
| 04306-8140 | 93568 | 32 | 31 | | | 53 | 49 |
| 04306-8141 | 93568 | 32 | 27 | 1B2886 | 11083 | 40 | 6 |
| 04306-8142 | 93568 | 32 | 30 | 1B3057 | 11083 | 57 | 31 |
| 04306-8143 | 93568 | 32 | 4 | 1B4108 | 11083 | 50 | 34 |
| 04306-8144 | 93568 | 32 | 40 | | | 50 | 36 |
| 04306-8146 | 93568 | 32 | 26 | | | 50 | 36 |
| 04306-8147 | 93568 | 32 | 9 | 1B4109 | 11083 | 41 | 14 |
| 04306-8148 | 93568 | 32 | 34 | 1B4202 | 11083 | 51 | 28 |
| 04306-8150 | 93568 | 32 | 43 | | | | |

Section IV. NATIONAL STOCK NUMBER AND REFERENCE NUMBER INDEX

| REFERENCE NUMBER | FSCM | FIG NO. | ITEM NO. | REFERENCE NUMBER | FSCM | FIG NO. | ITEM NO. |
|------------------|-------|---------|----------|------------------|-------|---------|----------|
| 1B4202 | 11083 | 53 | 19 | 1L4789 | 11083 | 51 | 42 |
| 1B4203 | 11083 | 48 | 3 | | | 51 | 50 |
| | | 54 | 41 | | | 51 | 54 |
| | | 62 | 8 | | | 56 | 8 |
| | | 62 | 14 | 1L8022 | 11083 | 47 | 62 |
| 1B4205 | 11083 | 50 | 6 | 1L8026 | 11083 | 48 | 16 |
| 1B5174 | 11083 | 47 | 39 | 1L8544 | 11083 | 48 | 7 |
| | | 57 | 16 | 1M1077 | 11083 | 53 | 39 |
| 1B8702 | 11083 | 51 | 10 | 1M130 | 11083 | 54 | 60 |
| | | 51 | 90 | 1M3506 | 11083 | 53 | 41 |
| 1B8714 | 11083 | 59 | 27 | 1M6101 | 11083 | 63 | 2 |
| | | 59 | 33 | 1M6107 | 11083 | 63 | 6 |
| 1C155 | 11083 | 50 | 21 | 1M6724 | 11083 | 57 | 28 |
| 1D4566 | 11083 | 58 | 26 | 1M7360 | 11083 | 45 | 14 |
| 1D4620 | 11083 | 60 | 29 | 1M7390 | 11083 | 54 | 29 |
| 1D4623 | 11083 | 60 | 22 | 1M8366 | 11083 | 54 | 13 |
| 1D4706 | 11083 | 61 | 40 | 1M9189 | 11083 | 58 | 36 |
| 1D4717 | 11083 | 39 | 1 | 1M9695 | 11083 | 62 | 6 |
| | | 40 | 2 | 1N1695 | 03508 | 16 | 28 |
| | | 45 | 21 | 1N4385 | 14433 | 22 | 24 |
| | | 47 | 23 | | | 26 | 30 |
| | | 47 | 40 | | | 26 | 40 |
| | | 47 | 66 | 1N5042 | 11083 | 65 | 28 |
| | | 47 | 72 | 1N7177 | 11083 | 65 | 12 |
| | | 47 | 75 | 1N7283 | 11083 | 60 | 43 |
| | | 47 | 79 | 1N9765 | 11083 | 51 | 73 |
| | | 48 | 11 | 1N9766 | 11083 | 53 | 58 |
| | | 49 | 8 | 1N9807 | 11083 | 51 | 67 |
| | | 50 | 9 | 1N9808 | 11083 | 51 | 71 |
| | | 65 | 56 | 1N9809 | 11083 | 51 | 72 |
| 1F1006 | 11083 | 50 | 40 | 1N9810 | 11083 | 51 | 68 |
| 1F1651 | 11083 | 49 | 6 | 1N9824 | 11083 | 51 | 19 |
| 1F4656 | 11083 | 51 | 17 | 1N9948 | 11083 | 46 | 19 |
| 1F904 | 11083 | 42 | 8 | 1N9949 | 11083 | 46 | 21 |
| 1G334 | 96309 | 8 | 50 | 1P11 | 11083 | 65 | 70 |
| 1G3340 | 96906 | 8 | 68 | 1P232 | 11083 | 53 | 64 |
| 1G33405 | 96309 | 8 | 52 | 1P234 | 11083 | 53 | 63 |
| 1G3341 | 96309 | 8 | 54 | 1P2629 | 11083 | 60 | 56 |
| 1G3344 | 96309 | 8 | 51 | 1P29 | 11083 | 49 | 56 |
| 1G3346 | 96309 | 8 | 56 | 1P298 | 11083 | 65 | 75 |
| 1H2387 | 11083 | 50 | 14 | 1P299 | 11083 | 65 | 74 |
| 1H29 | 11083 | 58 | 49 | 1P107 | 11083 | 60 | 55 |
| 1H3337 | 11083 | 51 | 41 | 1P6857 | 11083 | 60 | 1 |
| 1H8171 | 11083 | 49 | 55 | 1P6909 | 11083 | 53 | 4 |
| 1K4403 | 11083 | 51 | 86 | 1P708 | 11083 | 63 | 12 |
| 1K4649 | 11083 | 40 | 9 | 1S1770 | 11083 | 44 | 48 |
| 1K505 | 11083 | 45 | 6 | 1S1953 | 11083 | 53 | 73 |
| 1L1118 | 11083 | 51 | 13 | 1S2075 | 11083 | 53 | 18 |
| 1L4775 | 11083 | 48 | 32 | 1S4139 | 11083 | 44 | 65 |
| 1L4775 | 11083 | 50 | 33 | 1S4810 | 11083 | 44 | 27 |
| 1L4789 | 96906 | 49 | 24 | 1S6595 | 11083 | 44 | 20 |
| | 11083 | 51 | 8 | 1S7058 | 11083 | 54 | 30 |
| | | 51 | 38 | 1S7101 | 11083 | 53 | 71 |

Section IV. NATIONAL STOCK NUMBER AND REFERENCE NUMBER INDEX

| REFERENCE NUMBER | FSCM | FIG NO. | ITEM NO. | REFERENCE NUMBER | FSCM | FIG NO. | ITEM NO. |
|------------------|-------|---------|----------|------------------|-------|---------|----------|
| 1S7103 | 11083 | 53 | 69 | 15-1 | 94990 | 33 | 31 |
| 1S7390 | 11083 | 41 | 68 | 15-2 | 31211 | 33 | 18 |
| 1S7592 | 11083 | 53 | 46 | 15-3 | 94990 | 33 | 9 |
| 1S7658 | 11083 | 54 | 24 | | | 33 | 27 |
| 1S777 | 11083 | 54 | 63 | | | 33 | 32 |
| 1S8634 | 11083 | 53 | 42 | 15-4 | 31211 | 33 | 17 |
| 1S8976 | 11083 | 65 | 40 | 15V5L | 70411 | 7 | 46 |
| 1S9169 | 11083 | 44 | 46 | 15V-5L | 70144 | 70 | 16 |
| 1S9172 | 11083 | 44 | 47 | 151328 | 73370 | 38 | 3 |
| 1S9292 | 11083 | 65 | 90 | 15423 | 96309 | 8 | 70 |
| 1S9480 | 11083 | 53 | 54 | 16-004-013 | 43990 | 66 | 27 |
| 1S9481 | 11083 | 53 | 52 | 16-79 | 31211 | 33 | 22 |
| 1S9546 | 11083 | 53 | 53 | 16-80 | 94990 | 33 | 6 |
| 1T416 | 11083 | 42 | 1 | 16-81 | 31211 | 33 | 10 |
| 1Y7578 | 11083 | 50 | 4 | 16-82 | 94990 | 33 | 7 |
| 10A156 | 70892 | 9 | 158 | 16-93 | 31211 | 33 | 11 |
| 10A156 | 70892 | 15 | 16 | 17 | 50999 | 7 | 38 |
| 10A500 | 63743 | 22 | 23 | 170CN | 70411 | 72 | 41 |
| 100 | 50999 | 7 | 29 | | | 66 | 41 |
| 101487 | 73370 | 38 | 11 | 172-3148-5P2 | 29587 | 32 | 39 |
| 101489 | 73370 | 38 | 9 | 18 | 50999 | 7 | 39 |
| | | 38 | 14 | 180132 | 66503 | 52 | 50 |
| 103647 | 70040 | 49 | 17 | 181D1-2 | 30327 | 51 | |
| 1045-04556-01 | 75418 | 4 | 25 | | | 51 | 12 |
| 1054 | 96309 | 8 | 69 | | | 51 | 13 |
| 1064-2 | 96309 | 8 | 55 | 1819157 | 66503 | 52 | 8 |
| 1087 | 96309 | 8 | 71 | 1822 | 71744 | 79 | 7 |
| 1088 | 96309 | 8 | 72 | 182600 | 66503 | 52 | 14 |
| 11-25 | 31211 | 33 | 36 | | | 52 | 23 |
| 11-3 | 94990 | 33 | 44 | 183373 | 66503 | 52 | 67 |
| 11-41 | 94990 | 33 | 37 | 183374 | 66503 | 52 | 68 |
| 11-42 | 94990 | 33 | 45 | 184092 | 66503 | 52 | 12 |
| 1109636 | 16764 | 29 | 108 | 184974 | 66503 | 52 | 22 |
| 1119872 | 16764 | 36 | 13 | 186044 | 66503 | 52 | 10 |
| 113 | 50999 | 7 | 35 | 1861785 | 16764 | 36 | 35 |
| 1147 | 05574 | 16 | 24 | | | 36 | 38 |
| 11486 | 12670 | 23 | 20 | 1861791 | 16764 | 36 | 27 |
| 115 | 50999 | 7 | 37 | 186492 | 66503 | 52 | 30 |
| 11636 | 12670 | 24 | 32 | | | 52 | 38 |
| 11638 | 12670 | 24 | 36 | 1868810 | 16764 | 36 | 91 |
| 12-25 | 31211 | 33 | 47 | 1869747 | 16764 | 36 | 93 |
| 121601L | 73370 | 38 | 13 | 1869755 | 16764 | 36 | 53 |
| 13-5 | 31211 | 33 | 35 | 1869760 | 16764 | 36 | 47 |
| 13208E5819-3 | 97403 | 5 | 38 | 187034 | 66503 | 52 | 41 |
| 13616 | 96309 | 8 | 53 | 188609 | 66503 | 52 | 2 |
| 14 | 50999 | 7 | 32 | 18803 | 96309 | 8 | 58 |
| 14-1 | 31211 | 33 | 46 | 188141 | 66503 | 52 | 9 |
| 14-33 | 31211 | 33 | 15 | 188164 | 66503 | 52 | 20 |
| 14-34 | 31211 | 33 | 12 | 188708 | 66503 | 52 | 42 |
| 14-35 | 31211 | 33 | 30 | 189004 | 66503 | 52 | 19 |
| 14T3 | 62119 | 74 | 25 | 189157 | 66503 | 52 | 8 |
| 1418-419 | 66503 | 52 | 52 | 189723 | 66503 | 52 | 43 |
| 1418-823 | 66503 | 52 | 51 | 190151 | 66503 | 52 | 53 |
| | | | | 190581 | 66503 | 52 | 3 |

Section IV. NATIONAL STOCK NUMBER AND REFERENCE NUMBER INDEX

| REFERENCE NUMBER | FSCM | FIG NO. | ITEM NO. | REFERENCE NUMBER | FSCM | FIG NO. | ITEM NO. |
|------------------|-------|---------|----------|------------------|-------|---------|----------|
| 1911644 | 16764 | 36 | 68 | 1953236 | 16764 | 36 | 4 |
| 1913076 | 16764 | 36 | 45 | 1953237 | 16764 | 36 | 78 |
| 1913080 | 16764 | 36 | 49 | 1953238 | 16764 | 36 | 85 |
| 1913081 | 16764 | 36 | 44 | 1955989 | 16764 | 36 | 92 |
| 1913086 | 16764 | 36 | 26 | 1962047 | 16764 | 36 | 37 |
| 1914373 | 16764 | 36 | 62 | 1962048 | 16764 | 36 | 34 |
| 1914580 | 16764 | 36 | 41 | 1964294 | 16764 | 36 | 82 |
| 1914647 | 16764 | 36 | 18 | 1964516 | 16764 | 36 | 28 |
| | | 36 | 87 | 1964839 | 16764 | 36 | 30 |
| 1914869 | 16764 | 36 | 22 | 1964857 | 16764 | 36 | 2 |
| 1914869 | 16764 | 36 | 69 | | | 36 | 81 |
| 1916272 | 16764 | 36 | 29 | 1965093 | 16764 | 36 | 46 |
| | | 36 | 76 | 1965472 | 16764 | 36 | 89 |
| 1916439 | 16764 | 36 | 54 | 1968656 | 16764 | 36 | 40 |
| | | 36 | 60 | 2A3576 | 11083 | 64 | 35 |
| | | 36 | 74 | 2A3798 | 11083 | 61 | 50 |
| 1918047 | 16764 | 36 | 75 | | | 65 | 82 |
| 1918687 | 16764 | 36 | 19 | | | 65 | 91 |
| 1918690 | 16764 | 36 | 20 | 2A4429 | 11083 | 60 | 52 |
| 1921805 | 16764 | 36 | 63 | 2A4448 | 11083 | 49 | 22 |
| 1922457 | 16764 | 36 | 88 | 2A4639 | 11083 | 65 | 9 |
| 1923484 | 16764 | 36 | 73 | 2A5220 | 11083 | 54 | 47 |
| 192702 | 66503 | 52 | 32 | 2B1738 | 11083 | 58 | 27 |
| 192703 | 66503 | 52 | 31 | | | 65 | 6 |
| 192980 | 66503 | 52 | 46 | | | 65 | 21 |
| 193000 | 66503 | 52 | 65 | 2B2404 | 11083 | 47 | 2 |
| 1930611 | 16764 | 36 | 5 | 2B5803 | 11083 | 60 | 5 |
| 1936466 | 16764 | 36 | 77 | 2B858 | 11083 | 47 | 70 |
| 1942969 | 16764 | 36 | 21 | 2B947 | 11083 | 41 | 21 |
| 1945356 | 16764 | 36 | 1 | | | 65 | 5 |
| | | 36 | 80 | 2DA1250 | 11502 | 26 | 52 |
| 1945484 | 16764 | 36 | 65 | 2F194 | 11083 | 51 | 31 |
| 1945499 | 16764 | 36 | 90 | 2F4547 | 11083 | 65 | 93 |
| 1945509 | 16764 | 36 | 59 | 2F5721 | 11083 | 48 | 33 |
| 1945840 | 16764 | 36 | 79 | 2F808 | 11083 | 44 | 64 |
| 1945850 | 16764 | 36 | 48 | 2H1190 | 11083 | 51 | 70 |
| 1945853 | 16764 | 36 | 94 | | | 51 | 80 |
| 1945857 | 16764 | 36 | 95 | 2H2255 | 11083 | 53 | 60 |
| 1946426 | 16764 | 36 | 32 | 2H2357 | 11083 | 56 | 31 |
| 1948519 | 16764 | 36 | 11 | 2H2665 | 11083 | 47 | 82 |
| 1948520 | 16764 | 36 | 9 | 2H3088 | 11083 | 56 | 21 |
| 1948521 | 16764 | 36 | 8 | 2H3855 | 11083 | 64 | 7 |
| 1948522 | 16764 | 36 | 12 | 2H3927 | 11083 | 47 | 49 |
| 1948526 | 16764 | 36 | 7 | | | 47 | 53 |
| 1948529 | 16764 | 36 | 64 | 2H3933 | 11083 | 56 | 14 |
| 1948536 | 16764 | 36 | 56 | 2H5558 | 11083 | 62 | 4 |
| 1948537 | 16764 | 36 | 55 | 2H9866 | 11083 | 51 | 12 |
| 1948538 | 16764 | 36 | 66 | 2K3455 | 11083 | 51 | 56 |
| 1949606 | 16764 | 36 | 57 | 2L1331 | 11083 | 51 | 80 |
| 1950879 | 16764 | 36 | 43 | 2L1333 | 11083 | 51 | 79 |
| 1953223 | 16764 | 36 | 71 | 2L2685 | 11083 | 47 | 27 |
| 1953227 | 16764 | 36 | 51 | 2L4051 | 11083 | 48 | 28 |
| 1953229 | 16764 | 36 | 33 | 2L5893 | 11083 | 51 | 43 |
| 1953230 | 16764 | 36 | 50 | | | | |

Section IV. NATIONAL STOCK NUMBER AND REFERENCE NUMBER INDEX

| REFERENCE NUMBER | FSCM | FIG NO. | ITEM NO. | REFERENCE NUMBER | FSCM | FIG NO. | ITEM NO. |
|------------------|-------|---------|----------|------------------|-------|---------|----------|
| 2L5923 | 11083 | 60 | 15 | 2R271 | 11083 | 45 | |
| 2M1407 | 11083 | 58 | 40 | 2R9211 | 11083 | 47 | 37 |
| 2M1408 | 11083 | 58 | 39 | 2S1509 | 11083 | 64 | 30 |
| 2M1410 | 11083 | 58 | 38 | 2S1631 | 11083 | 53 | 43 |
| 2M1433 | 11083 | 58 | 50 | 2S2760 | 11083 | 58 | 24 |
| 2M1474 | 11083 | 58 | 41 | 2S2781 | 11083 | 58 | 25 |
| 2M1538 | 11083 | 48 | 13 | 2S3966 | 11083 | 48 | 22 |
| | | 60 | 48 | 2S4213 | 11083 | 60 | 54 |
| 2M4071 | 11083 | 58 | 14 | 2S5210 | 11083 | 62 | 11 |
| 2M4072 | 11083 | 58 | 34 | 2S5211 | 11083 | 62 | 17 |
| 2M4073 | 11083 | 58 | 13 | 2S6838 | 11083 | 43 | 24 |
| 2M4208 | 11083 | 53 | 45 | 2S6992 | 11083 | 60 | 58 |
| 2M4210 | 11083 | 53 | 45 | 2S7467 | 11083 | 43 | 16 |
| 2M4211 | 11083 | 53 | 45 | | | 43 | 25 |
| 2M4212 | 11083 | 53 | 45 | 2S7470 | 11083 | 54 | 54 |
| 2M4314 | 11083 | 53 | 38 | 2S7472 | 11083 | 54 | 49 |
| 2M4453 | 11083 | 62 | 20 | 2S978 | 11083 | 54 | 76 |
| 2M5173 | 11083 | 41 | 6 | 2S987 | 11083 | 54 | 70 |
| 2M6203 | 11083 | 55 | 11 | 2-008N674-70 | 02697 | 70 | 6 |
| 2M6471 | 11083 | 60 | 63 | 2-8 | 31211 | 33 | 2 |
| | | 60 | 66 | 20-121 | 31211 | 33 | 3 |
| 2M7731 | 11083 | 65 | 30 | | | 33 | 14 |
| 2M8089 | 11083 | 47 | 45 | 20-2 | 31211 | 33 | 28 |
| 2M8191 | 11083 | 29 | 49 | 20-3 | 31211 | 33 | 29 |
| 2M8513 | 11083 | 62 | 19 | 20-33 | 31211 | 33 | 16 |
| 2M8531 | 11083 | 59 | 32 | 20-34 | 94990 | 33 | 8 |
| 2M8976 | 11083 | 65 | 84 | | 31211 | 33 | 26 |
| 2M9140 | 11083 | 45 | 9 | 20-4 | 31211 | 33A | 14 |
| 2M9179 | 11083 | 45 | 8 | | | 33 | 38 |
| 2M9194 | 11083 | 57 | 41 | 20-5 | 31211 | 33A | 15 |
| 2M9222 | 11083 | 57 | 38 | | | 33 | 39 |
| | | 57 | 40 | 20-62 | 94990 | 33 | 5 |
| 2N1596 | 80131 | 13 | 29 | 20-7 | 31211 | 33A | 20 |
| 2N2280 | 11083 | 55 | 8 | | | 33 | 42 |
| 2N3213 | 11083 | 61 | 52 | 20-81 | 94990 | 33 | 4 |
| 2N3287 | 11083 | 47 | 68 | 20-92 | 31211 | 33 | 43 |
| 2N3773 | 07029 | 26 | 23 | 20-99 | 31211 | 33 | 20 |
| 2N3908 | 11083 | 51 | 99 | 2027-5-5B | 01276 | 4 | 7 |
| 2N4307 | 11083 | 58 | 10 | 2028-4-4S | 00624 | 69 | 5 |
| 2N4375 | 11083 | 51 | 33 | 204361 | 66503 | 52 | 58 |
| 2N4378 | 11083 | 51 | 30 | 204362 | 66503 | 52 | 59 |
| | | 51 | 32 | 206197 | 66503 | 52 | 61 |
| 2N4385 | 11083 | 47 | 50 | 20796-5-8115 | 20796 | 29 | 85 |
| 2N4962 | 11083 | 51 | 51 | 20796-5-8181 | 20796 | 29 | 84 |
| 2N6693 | 11083 | 51 | 91 | 2080-4-4S | 00624 | 69 | 8 |
| 2P1215 | 11083 | 65 | 50 | 2085-12-8S | 01276 | 66 | 14 |
| 2P1219 | 11083 | 65 | 52 | 2092-8-8S | 01276 | 66 | 35 |
| 2P3158 | 11083 | 44 | 61 | 214254 | 66503 | 52 | 60 |
| 2P3403 | 11083 | 49 | 48 | 21690-1 | 12670 | 23 | 26 |
| 2P749 | 11083 | 64 | 16 | 217-8-12 | 99103 | 72 | 7 |
| 2P8617 | 11083 | 53 | 36 | 218259 | 66503 | 52 | 39 |
| 2R216 | 11083 | 45 | 18 | 218569 | 66503 | 52 | 24 |
| 2R217 | 11083 | 45 | 17 | 218596 | 66503 | 52 | 1 |

Section IV. NATIONAL STOCK NUMBER AND REFERENCE NUMBER INDEX

| REFERENCE NUMBER | FSCM | FIG NO. | ITEM NO. | REFERENCE NUMBER | FSCM | FIG NO. | ITEM NO. |
|------------------|-------|---------|----------|------------------|-------|---------|----------|
| 221-6 | 99103 | 66 | 42 | 3B-506 | 11083 | 46 | 17 |
| | | 72 | 41 | | | 16 | 25 |
| 224-8 | 99103 | 72 | 36 | | | 16 | 27 |
| 227026 | 73370 | 38 | 12 | | | 16 | 29 |
| 227032 | 73370 | 38 | 7 | | | 16 | 35 |
| 227033 | 73370 | 38 | 4 | | | 16 | 44 |
| 227034 | 73370 | 38 | 2 | | | 17 | 19 |
| 227225 | 73370 | 38 | 10 | | | 17 | 24 |
| 227226 | 73370 | 38 | 8 | | | 17 | 31 |
| 23 | 50999 | 7 | 34 | | | 17 | 41 |
| 23380 | 12670 | 23 | 24 | | | 17 | 52 |
| 23390 | 12670 | 24 | 34 | | | 17 | 58 |
| 23600 | 12670 | 29 | 63 | | | 17 | 67 |
| 23916-6 | 99103 | 69 | 49 | | | 17 | 73 |
| 23916-8 | 99103 | 8 | 31 | | | 17 | 76 |
| | | 29 | 87 | | | 17 | 80 |
| 23916-8-6 | 99103 | 69 | 48 | | | 17 | 85 |
| 240037 | 50999 | 7 | 10 | | | 17 | 90 |
| 240068 | 50999 | 7 | 9 | | | 17 | 92 |
| 240091 | 50999 | 7 | 28 | | | 18 | 2 |
| 240903 | 73370 | 37 | 26 | | | 18 | 4 |
| 2420162 | 82121 | 73 | 10 | | | 18 | 12 |
| 242672 | 73370 | 38 | 15 | | | 18 | 27 |
| 247-16-8 | 99103 | 72 | 20 | | | 18 | 31 |
| | | 72 | 26 | | | 19 | 9 |
| 25A13A3 | 62119 | 74 | 26 | | | 19 | 20 |
| 2526 | 80672 | 2 | 29 | | | 19 | 31 |
| 26SP | 01019 | 51 | 76 | | | 19 | 38 |
| 267841 | 65092 | 11 | 4 | | | 19 | 49 |
| 268086 | 65092 | 11 | 76 | | | 19 | 52 |
| 2707-18540T140 | 06540 | 18 | 15 | | | 50 | 10 |
| | | 18 | 29 | | | 50 | 13 |
| 271-631-85 | 06970 | 29 | 64 | | | 51 | 10 |
| 2713-250125-T144 | 06540 | 17 | 43 | | | 51 | 42 |
| 29 | 50999 | 7 | 33 | | | 51 | 59 |
| 295901-2 | 76530 | 11 | 66 | | | 56 | 27 |
| 3'S-16X1'2 | 70276 | 28 | 39 | | | 57 | 3 |
| | | 28 | 60 | | | 57 | 7 |
| 3 8MM0S | 45681 | 69 | 52 | | | 57 | 11 |
| 3-2 | 31211 | 33 | 25 | | | 57 | 18 |
| 3-5 | 31211 | 33 | 24 | | | 57 | 21 |
| 3B1915 | 11083 | 47 | 25 | | | 57 | 23 |
| 3B1119 | 14544 | 61 | 42 | | | 57 | 27 |
| 3B4506 | 11083 | 39 | 2 | | | 57 | 35 |
| | | 40 | 4 | | | 57 | 37 |
| | | 44 | 19 | | | 57 | 43 |
| | | 44 | 25 | | | 57 | 45 |
| | | 44 | 33 | | | 59 | 2 |
| | | 45 | 12 | | | 59 | 5 |
| | | 15 | 22 | | | 60 | 3 |
| | | 46 | 2 | | | 60 | 8 |
| | | 46 | 6 | | | 61 | 8 |
| | | 16 | 13 | | | 61 | 26 |

Section IV. NATIONAL STOCK NUMBER AND REFERENCE NUMBER INDEX

| REFERENCE NUMBER | FSCM | FIG NO. | ITEM NO. | REFERENCE NUMBER | FSCM | FIG NO. | ITEM NO. |
|------------------|-------|--------------|----------|------------------|-------|---------|----------|
| 3B4506 | 11083 | 61 | 30 | 3K6235 | 11083 | 29 | 50 |
| | | 61 | 35 | 3K6583 | 11083 | 42 | 15 |
| | | 64 | 15 | 3L1143 | 11083 | 50 | 24 |
| | | 64 | 18 | 3L2303 | 11083 | 47 | 11 |
| | | 64 | 20 | 3MCFSRPC | 82168 | 10 | 43 |
| | | 64 | 24 | 3N3445 | 11083 | 46 | 39 |
| | | 65 | 38 | 3R6569 | 11083 | 51 | 48 |
| | | 65 | 42 | 3R7996 | 11083 | 49 | 34 |
| | | 65 | 47 | 3S1422 | 11083 | 44 | 49 |
| | | 65 | 58 | 3S3285 | 11083 | 63 | 8 |
| | | 61 | 18 | 3S3535 | 11083 | 48 | 23 |
| | | 29 | 39 | 3S3978 | 11083 | 65 | 66 |
| | | 58 | 16 | 3S4346 | 11083 | 53 | 27 |
| | | 65 | 101 | 3S5464 | 11083 | 65 | 48 |
| 60 | 67 | 3S5496 | 11083 | 60 | 18 | | |
| 60 | 65 | | | 65 | 68 | | |
| 51 | 24 | 3S8285 | 11083 | 63 | 3 | | |
| 51 | 25 | 3S8286 | 11083 | 63 | 7 | | |
| 54 | 3 | 3S8435 | 11083 | 54 | 56 | | |
| 51 | 20 | 3S8479 | 11083 | 42 | 9 | | |
| 49 | 4 | 3S8480 | 11083 | 42 | 7 | | |
| 49 | 3 | 3S9643 | 11083 | 47 | 33 | | |
| 54 | 35 | 3S9686 | 11083 | 60 | 39 | | |
| 60 | 47 | 3S9736 | 11083 | 53 | 48 | | |
| 50 | 42 | 31-5 | 50999 | 29 | 118 | | |
| 63 | 1 | 31904LT | 82121 | 11 | 5 | | |
| 42 | 2 | 3200X2 | 79470 | 66 | 20 | | |
| 43 | 2 | 320634 | 00779 | 15 | 43 | | |
| 53 | 2 | | | 73 | 32 | | |
| 53 | 7 | | | 73 | 33 | | |
| 53 | 20 | | | 73 | 45 | | |
| 65 | 51 | | | 73 | 46 | | |
| 65 | 100 | 320758 | 00779 | 9 | 29 | | |
| 50 | 37 | 320764 | 00779 | 9 | 28 | | |
| 43 | 12 | 3246-051 | 66503 | 52 | 55 | | |
| 50 | 5 | 33797S8 | 23040 | 51 | 27 | | |
| 48 | 19 | | | 51 | 34 | | |
| 58 | 43 | | | 53 | 1 | | |
| 44 | 30 | 343L518G1 | 28432 | 10 | 105 | | |
| 54 | 26 | 343L695HEG11 | 28432 | 10 | 110 | | |
| 54 | 33 | 343L695RPG1 | 28432 | 10 | 104 | | |
| 54 | 37 | 343L695SLG1 | 28432 | 10 | 109 | | |
| 65 | 19 | 343L695SMG1 | 28432 | 10 | 108 | | |
| 58 | 46 | 343L695SNG1 | 28432 | 10 | 107 | | |
| 58 | 44 | 343L695SPG1 | 28432 | 10 | 106 | | |
| 58 | 42 | 35066 | 73370 | 38 | 5 | | |
| 45 | 7 | 35070 | 73370 | 38 | 6 | | |
| 41 | 16 | 3509-043 | 66503 | 52 | 49 | | |
| 47 | 38 | 3512-029 | 66503 | 52 | 34 | | |
| 56 | 31 | 354506 | 11083 | 65 | 62 | | |
| 61 | 24 | 35997-047 | 31361 | 52 | 54 | | |
| 65 | 45 | 37TB-4 | 81349 | 78 | 33 | | |
| 65 | 98 | 37TB6 | 81349 | 10 | 82 | | |
| 61 | 33 | 37TB8 | 81349 | 73 | 19 | | |

Section IV. NATIONAL STOCK NUMBER AND REFERENCE NUMBER INDEX

| REFERENCE NUMBER | FSCM | FIG NO. | ITEM NO. | REFERENCE NUMBER | FSCM | FIG NO. | ITEM NO. |
|------------------|-------|---------|----------|------------------|-------|---------|----------|
| 370023 | 66503 | 52 | 48 | 4F5639 | 11083 | 65 | 13 |
| 370028 | 66503 | 52 | 47 | 4F6024 | 11083 | 53 | 72 |
| 371344 | 66503 | 52 | 45 | 4F7390 | 11083 | 47 | 48 |
| 371353 | 66503 | 52 | 44 | 4F7957 | 11083 | 51 | 49 |
| 371358 | 66503 | 52 | 6 | | | 51 | 88 |
| 379 | 96309 | 8 | 64 | | | 56 | 7 |
| 38TB10 | 81349 | 23 | 18 | 4F8864 | 11083 | 50 | 27 |
| | | 24 | 39 | 4H1336 | 11083 | 47 | 43 |
| 38TB4 | 81349 | 17 | 19 | 4H2494 | 11083 | 47 | 5 |
| | | 23 | 33 | | | 47 | 9 |
| 38TB6 | 81349 | 21 | 5 | | | 47 | 12 |
| 38TB14 | 81349 | 15 | 54 | | | 47 | 16 |
| 39TB10 | 81349 | 11 | 73 | 4H3157 | 11083 | 50 | 32 |
| 3903 | 96309 | 8 | 65 | 4H5282 | 11083 | 29 | 29 |
| 3906 | 96309 | 8 | 66 | 4H5952 | 11083 | 65 | 49 |
| 3910 | 96309 | 8 | 62 | 4H8777 | 11083 | 45 | 40 |
| 3911 | 96309 | 8 | 63 | 4H8878 | 11083 | 54 | 1 |
| 3912 | 96309 | 8 | 60 | 4H945 | 11083 | 47 | 4 |
| 3913 | 96309 | 8 | 59 | | | 47 | 8 |
| 3914 | 96309 | 8 | 61 | 4H9541 | 11083 | 47 | 15 |
| 4-6F50GSS | 45681 | 29 | 58 | | | 57 | 5 |
| 4B2612 | 11083 | 60 | 27 | 4J519 | 11083 | 57 | 13 |
| 4B3388 | 11083 | 43 | 1 | 4J5268 | 11083 | 54 | 65 |
| | | 49 | 44 | 4L1750 | 11083 | 49 | 43 |
| 4B4276 | 11083 | 49 | 25 | 4L3018 | 11083 | 51 | 97 |
| | | 51 | 57 | 4L3746 | 11083 | 64 | 6 |
| 4B4277 | 11083 | 41 | 5 | 4L3747 | 11083 | 55 | 9 |
| | | 53 | 51 | 4L3804 | 11083 | 55 | 10 |
| | | 54 | 53 | 4L3856 | 11083 | 47 | 21 |
| 4B4278 | 11083 | 40 | 3 | | | 46 | 30 |
| | | 47 | 26 | 4L4039 | 11083 | 46 | 31 |
| | | 49 | 32 | 4L4043 | 11083 | 48 | 35 |
| | | 49 | 39 | 4L4075 | 11083 | 48 | 9 |
| | | 49 | 50 | 4L4145 | 11083 | 48 | 5 |
| | | 49 | 53 | 4L4150 | 11083 | 54 | 11 |
| | | 56 | 28 | 4L4186 | 11083 | 54 | 16 |
| | | 59 | 3 | 4L4274 | 11083 | 50 | 44 |
| | | 59 | 6 | 4L4400 | 11083 | 65 | 14 |
| 4B4279 | 11083 | 41 | 18 | 4L4401 | 11083 | 50 | 19 |
| 4B4550 | 11083 | 41 | 1 | 4L4412 | 11083 | 50 | 22 |
| 4B4280 | 11083 | 40 | 12 | 4L4412 | 11083 | 65 | 15 |
| | | 47 | 65 | 4L4661 | 11083 | 46 | 15 |
| | | 56 | 3 | | | 46 | 37 |
| 4B5273 | 11083 | 56 | 3 | 4L4674 | 11083 | 50 | 45 |
| 4B5432 | 11083 | 50 | 13 | 4L4697 | 11083 | 65 | 60 |
| 4B8407 | 11083 | 45 | 20 | 4L4707 | 11083 | 50 | 12 |
| 4B9782 | 11083 | 65 | 81 | 4L5758 | 11083 | 50 | 39 |
| 4B9785 | 11083 | 49 | 28 | 4L5805 | 11083 | 60 | 9 |
| 4B9880 | 11083 | 62 | 22 | 4L5828 | 11083 | 61 | 46 |
| | | 65 | 89 | 4L5829 | 11083 | 61 | 47 |
| 4D537 | 11083 | 65 | 32 | 4L6454 | 11083 | 62 | 1 |
| 4D7671 | 11083 | 64 | 8 | 4L6459 | 11083 | 58 | 2 |
| 4F3956 | 11083 | 58 | 12 | 4L8082 | 11083 | 42 | 11 |
| 4F411 | 11083 | 47 | 71 | 4L8083 | 11083 | 42 | 13 |

Section IV. NATIONAL STOCK NUMBER AND REFERENCE NUMBER INDEX

| REFERENCE NUMBER | FSCM | FIG NO. | ITEM NO. | REFERENCE NUMBER | FSCM | FIG NO. | ITEM NO. |
|------------------|-------|---------|----------|------------------|-------|---------|----------|
| 4L8337 | 11083 | 44 | 15 | 40392-1 | 01943 | 29 | 14 |
| 4L8395 | 11083 | 42 | 10 | 404169 | 70210 | 44 | 54 |
| 4L9186 | 11083 | 48 | 39 | 404375 | 70210 | 44 | 43 |
| 4L9224 | 11083 | 47 | 60 | 404470 | 70210 | 44 | 57 |
| 4L9968 | 11083 | 61 | 10 | 404805-1 | 70210 | 44 | 49 |
| 4L9969 | 11083 | 61 | 9 | 404922 | 70210 | 44 | 60 |
| 4M1474 | 11083 | 53 | 66 | 404992-1 | 70210 | 44 | 69 |
| 4M2917 | 11083 | 54 | 64 | 405444 | 70210 | 44 | 65 |
| 4M2919 | 11083 | 64 | 29 | 405668 | 70210 | 44 | 55 |
| 4M2920 | 11083 | 54 | 50 | 406012 | 70210 | 44 | 47 |
| 4M5282 | 11083 | 29 | 29 | 406499-2 | 70210 | 44 | 56 |
| 4M6993 | 11083 | 58 | 35 | 407112-2 | 70210 | 44 | 71 |
| 4M6994 | 11083 | 58 | 30 | 407118-7 | 70210 | 44 | 67 |
| 4M78 | 11083 | 57 | 47 | 407318-1 | 70210 | 44 | 62 |
| 4M8210 | 11083 | 59 | 15 | | | 44 | 66 |
| 4M8303 | 11083 | 42 | 5 | 407329-51 | 70210 | 44 | 44 |
| 4M9298 | 11083 | 64 | 32 | 407329-63 | 70210 | 44 | 45 |
| 4M9755 | 11083 | 46 | 20 | 407737 | 70210 | 44 | 63 |
| 4N1336 | 11083 | 47 | 34 | 408593 | 70210 | 44 | 58 |
| 4N4248 | 11083 | 43 | 17 | 408768-2 | 70210 | 44 | 51 |
| 4N4249 | 11083 | 43 | 7 | 412-4-6S | 01276 | 70 | |
| 4N4448 | 11083 | 60 | 27 | 42TB6 | 81349 | 11 | 85 |
| 4N4627 | 11083 | 60 | 26 | 422A031 | 18310 | 26 | 42 |
| 4N4862 | 11083 | 43 | 6 | 4404-8 | 22031 | 69 | 46 |
| 4N4865 | 11083 | 43 | 15 | 444577 | 70040 | 49 | 13 |
| 4N4867 | 11083 | 43 | 21 | 453844 | 16764 | 36 | 25 |
| 4N4870 | 11083 | 43 | 19 | 453435 | 16764 | 36 | 31 |
| 4N4873 | 11083 | 43 | | | 16764 | 36 | 36 |
| 4N5379 | 11083 | 54 | 78 | | | 36 | 39 |
| 4N5647 | 11083 | 44 | 45 | | | 36 | 42 |
| 4N5650 | 11083 | 44 | 67 | 47-0901-2900-201 | 72619 | 11 | 14 |
| 4N5652 | 11083 | 44 | 61 | 47801 | 96309 | 8 | 67 |
| 4N6761 | 11083 | 60 | 59 | 4782-3 | 96309 | 8 | 57 |
| 4N6765 | 11083 | 60 | 53 | 479135 | 72850 | 37 | 23 |
| 4N7526 | 11083 | 48 | 24 | 479136 | 72850 | 37 | 22 |
| 4S5644 | 11083 | 64 | 36 | 480313 | 22038 | 29 | 80 |
| 4S6904 | 11083 | 54 | 71 | 48126-216-50 | 12670 | 10 | 107 |
| 4S9134 | 11083 | 61 | 13 | 49C41502A39 | 94990 | 33 | 40 |
| 4S9420 | 11083 | 54 | 68 | 5-58 | 94990 | 33 | 21 |
| 4S9421 | 11083 | 54 | 69 | 5B1014E | 78388 | 34 | 6 |
| 4S9422 | 11083 | 54 | 74 | 5B3390 | 11083 | 41 | 9 |
| 4S9667 | 11083 | 58 | 51 | 5B522 | 11083 | 50 | 23 |
| 4S9714 | 11083 | 54 | 75 | 5B5590 | 11083 | 61 | 3 |
| 40TB-5 | 81349 | 78 | 52 | 5B5812 | 11083 | 58 | 33 |
| 40TB12 | 81349 | 16 | 21 | | | 65 | 92 |
| 40TB6 | 81349 | 17 | 40 | 5B582 | 11083 | 50 | 41 |
| | | 24 | 18 | 5B5821 | 11083 | 58 | 32 |
| | | 18 | 6 | 5B7890 | 11083 | 49 | 5 |
| 40TB8 | 81349 | 18 | 6 | | | 49 | 35 |
| 402503 | 70210 | 44 | 70 | 5B9603 | 11083 | 53 | 30 |
| 402910-29 | 70210 | 44 | | | | 59 | 4 |
| 403818 | 70210 | 44 | 50 | | | 59 | 11 |
| 403818-24 | 70210 | 44 | 61 | 5B9628 | 11083 | 60 | 4 |
| 403818-51 | 70210 | 44 | 61 | 5B9656 | 11083 | 61 | 4 |

Section IV. NATIONAL STOCK NUMBER AND REFERENCE NUMBER INDEX

| REFERENCE NUMBER | FSCM | FIG NO. | ITEM NO. | REFERENCE NUMBER | FSCM | FIG NO. | ITEM NO. |
|------------------|-------|---------|----------|------------------|-------|---------|----------|
| 5C50XS | 45681 | 29 | 59 | 5M2853 | 11083 | 53 | 25 |
| 5F1678 | 11083 | 56 | 11 | 5M2894 | 11083 | 58 | 22 |
| 5F3181 | 11083 | 47 | 87 | 5M3062 | 11083 | 59 | 14 |
| 5F4899 | 11083 | 53 | 32 | 5M3535 | 11083 | 47 | 94 |
| | | 59 | 1 | 5M3560 | 11083 | 59 | 23 |
| 5F6259 | 11083 | 47 | 86 | 5M3594 | 11083 | 59 | 13 |
| 5H1039 | 11083 | 56 | 5 | 5M3603 | 11083 | 59 | 20 |
| 5H275 | 11083 | 44 | 29 | 5M3605 | 11083 | 60 | 42 |
| 5H3204 | 11083 | 53 | 57 | | | 60 | 49 |
| 5H3204 | 11083 | 65 | 23 | 5M3648 | 11083 | 59 | 34 |
| 5H4342 | 11083 | 48 | 20 | 5M3665 | 11083 | 59 | 30 |
| 5H4792 | 11083 | 54 | 73 | 5M3703 | 11083 | 59 | 31 |
| 5H5632 | 11083 | 65 | 2 | 5M4060 | 11083 | 64 | 5 |
| 5H5741 | 11083 | 51 | 69 | 5M4169 | 11083 | 60 | 33 |
| 5H7376 | 11083 | 39 | 7 | 5M5690 | 11083 | 53 | 5 |
| 5H7673 | 11083 | 57 | 12 | | | 53 | 11 |
| 5H9839 | 11083 | 51 | 39 | 5M6213 | 11083 | 51 | 82 |
| 5H9899 | 11083 | 51 | 85 | | | 57 | 15 |
| 5J8699 | 11083 | 29 | 53 | | | 61 | 5 |
| 5K9235 | 11083 | 51 | 15 | | | 65 | 55 |
| 5L1150 | 11083 | 47 | 69 | | | 65 | 77 |
| 5L1534 | 11083 | 50 | 16 | | | 65 | 99 |
| 5L1761 | 11083 | 51 | 65 | 5M6214 | 11083 | 41 | 2 |
| 5L2952 | 11083 | 65 | 34 | | | 44 | 5 |
| 5L4019 | 11083 | 50 | 30 | | | 19 | 36 |
| 5L4352 | 11083 | 61 | 15 | | | 19 | 61 |
| 5L5032 | 11083 | 44 | 7 | | | 51 | 21 |
| 5L5092 | 11083 | 48 | 38 | | | 53 | 70 |
| 5L5479 | 11083 | 55 | 5 | | | 51 | 81 |
| 5L5480 | 11083 | 55 | 6 | | | 56 | 30 |
| 5L5840 | 11083 | 56 | 17 | | | 60 | 68 |
| 5L7631 | 11083 | 44 | 3 | | | 60 | 69 |
| 5L7632 | 11083 | 44 | 11 | | | 65 | 65 |
| 5L8202 | 11083 | 48 | 21 | | | 65 | 76 |
| 5L8405 | 11083 | 50 | 35 | | | 65 | 86 |
| 5L8849 | 11083 | 54 | 12 | 5M6722 | 11083 | 44 | 70 |
| 5L8850 | 11083 | 54 | 10 | 5M9419 | 11083 | 62 | 15 |
| 5L8940 | 11083 | 50 | 26 | 5M9421 | 11083 | 62 | 2 |
| 5L8941 | 11083 | 50 | 28 | 5P1198 | 11083 | 47 | |
| 5L8942 | 11083 | 50 | 31 | 5P3228 | 11083 | 51 | 23 |
| 5L9413 | 11083 | 64 | 9 | 5P4889 | 11083 | 44 | 52 |
| 5L9738 | 11083 | 44 | 14 | 5P4900 | 11083 | 44 | 22 |
| 5M1719 | 11083 | 65 | 79 | 5P82 | 11083 | 44 | 28 |
| 5M1868 | 11083 | 53 | 21 | 5R1029 | 11083 | 57 | 1 |
| 5M1901 | 11083 | 62 | 12 | 5R1031 | 11083 | 50 | 11 |
| 5M1902 | 11083 | 62 | 13 | 5R1032 | 11083 | 50 | 38 |
| 5M2276 | 11083 | 60 | 34 | 5R1033 | 11083 | 41 | 23 |
| 5M2277 | 11083 | 60 | 38 | 5R1036 | 11083 | 50 | 3 |
| 5M2609 | 11083 | 62 | 10 | 5R1099 | 11083 | 49 | 40 |
| 5M2667 | 11083 | 60 | 45 | 5R1124 | 11083 | 61 | 51 |
| 5M2691 | 11083 | 53 | 45 | 5R1131 | 11083 | 61 | 16 |
| 5M2697 | 11083 | 53 | 45 | 5R1139 | 11083 | 51 | 102 |
| 5M2852 | 11083 | 53 | 24 | 5R1182 | 11083 | 51 | 74 |

Section IV. NATIONAL STOCK NUMBER AND REFERENCE NUMBER INDEX

| REFERENCE NUMBER | FSCM | FIG NO. | ITEM NO. | REFERENCE NUMBER | FSCM | FIG NO. | ITEM NO. |
|------------------|-------|---------|----------|------------------|-------|---------|----------|
| 5R1184 | 11083 | 51 | 47 | 5R3054 | 11083 | 51 | 4 |
| 5R1216 | 11083 | 51 | 40 | 5R3121 | 11083 | 65 | 59 |
| 5R1256 | 11083 | 47 | | 5R3165 | 11083 | 61 | 19 |
| 5R1259 | 11083 | 61 | 48 | 5R3202 | 11083 | 40 | 5 |
| 5R1264 | 11083 | 29 | 132 | 5R3203 | 11083 | 40 | 13 |
| 5R1269 | 11083 | 51 | | 5R3224 | 11083 | 45 | 4 |
| 5R1277 | 11083 | 51 | 100 | 5R3225 | 11083 | 45 | 1 |
| 5R1278 | 11083 | 51 | 94 | 5R454 | 11083 | 44 | |
| 5R1281 | 11083 | 44 | | 5R573 | 11083 | 63 | |
| 5R1301 | 11083 | 61 | 14 | 5R593 | 11083 | 65 | 71 |
| 5R1341 | 11083 | 29 | 35 | 5R789 | 11083 | 57 | 32 |
| 5R1408 | 11083 | 51 | 44 | 5R790 | 11083 | 57 | 33 |
| 5R1443 | 11083 | 49 | 21 | 5R791 | 11083 | 40 | |
| 5R1448 | 11083 | 49 | | 5R801 | 11083 | 50 | |
| 5R1486 | 11083 | 49 | 1 | 5R803 | 11083 | 41 | |
| 5R1493 | 11083 | 49 | 2 | 5R816 | 11083 | 51 | 81 |
| 5R1596 | 11083 | 42 | | 5R819 | 11083 | 51 | 83 |
| 5R1597 | 11083 | 56 | | 5R820 | 11083 | 51 | 60 |
| 5R1598 | 11083 | 62 | | 5R828 | 11083 | 51 | 59 |
| 5R1599 | 11083 | 46 | | 5R830 | 11083 | 51 | 55 |
| 5R1603 | 11083 | 55 | | 5R832 | 11083 | 51 | 92 |
| 5R1604 | 11083 | 58 | | 5R834 | 11083 | 53 | 62 |
| 5R1605 | 11083 | 48 | | 5R835 | 11083 | 53 | |
| 5R1606 | 11083 | 43 | | 5S2865 | 11083 | 44 | 66 |
| 5R1607 | 30554 | 59 | | 5S2874 | 11083 | 44 | 71 |
| 5R1609 | 11083 | 53 | | 5S2884 | 11083 | 44 | 56 |
| 5R1737 | 11083 | 51 | 11 | 5S2909 | 11083 | 57 | 46 |
| 5R1801 | 11083 | 51 | 16 | 5S315 | 11083 | 63 | |
| 5R1812 | 11083 | 41 | 11 | 5S316 | 11083 | 63 | |
| 5R1860 | 11083 | | | 5S3899 | 11083 | 64 | 25 |
| 5R1861 | 11083 | | | 5S3903 | 11083 | 64 | 27 |
| 5R1944 | 11083 | 42 | 6 | 5S566 | 11083 | 49 | 58 |
| 5R2034 | 11083 | 29 | 42 | 5S567 | 11083 | 49 | 57 |
| 5R2200 | 11083 | 47 | 20 | 5S6178 | 11083 | 54 | 36 |
| 5R2249 | 11083 | 29 | 51 | 5S7189 | 11083 | 53 | 45 |
| 5R2250 | 11083 | 29 | 48 | 5S8543 | 11083 | 61 | 49 |
| 5R2260 | 11083 | 51 | 9 | 5WLN-S | 08752 | 6 | 27 |
| 5R2261 | 11083 | 29 | 32 | 5WXTB | 08752 | 6 | 28 |
| 5R2261 | 11083 | 29 | 38 | 5008-100 | 79136 | 44 | 59 |
| 5R2369 | 11083 | 51 | 22 | 5008-266 | 66503 | 52 | 57 |
| 5R2426 | 11083 | 51 | 84 | 505BC | 57733 | 11 | 10 |
| 5R2427 | 11083 | 51 | 87 | 505BD | 57733 | 11 | 9 |
| 5R2436 | 11083 | 44 | | 505BE | 57733 | 11 | 8 |
| 5R2444 | 11083 | 51 | 14 | 506AD | 57733 | 9 | 150 |
| 5R2462 | 11083 | 51 | 45 | 506AE | 57733 | 9 | 153 |
| 5R2681 | 11083 | 51 | 6 | 51-3502-0137-203 | 72619 | 11 | 22 |
| 5R2713 | 11083 | 51 | 36 | 511-C61800-00 | 78189 | 17 | 38 |
| 5R2723 | 11083 | 51 | 18 | 511-041800-00 | 78189 | 6 | 30 |
| 5R2741 | 11083 | 29 | 52 | | | 6 | 33 |
| 5R2993 | 11083 | 29 | 54 | | | 6 | 36 |
| 5R3038 | 11083 | 64 | 13 | | | 9 | 156 |
| 5R3054 | 11083 | 29 | 33 | | | 10 | 85 |
| 5R3054 | 11083 | 29 | 46 | | | 12 | 3 |
| | | | | | | 14 | 3 |

Section IV. NATIONAL STOCK NUMBER AND REFERENCE NUMBER INDEX

| REFERENCE NUMBER | FSCM | FIG NO. | ITEM NO. | REFERENCE NUMBER | FSCM | FIG NO. | ITEM NO. | | |
|------------------|-------|---------------|----------|------------------|-------|---------|----------|---|----|
| 511-041800-00 | 78189 | 15 | 8 | 511-081800-00 | 78189 | 73 | 21 | | |
| | | 15 | 23 | 511-101800-00 | 78189 | 4 | 10 | | |
| | | 17 | 21 | | | 4 | 27 | | |
| | | 17 | 23 | | | 4 | 30 | | |
| | | 18 | 19 | | | 4 | 33 | | |
| | | 23 | 4 | | | 4 | 32 | | |
| | | 67 | 2 | | | 4 | 35 | | |
| | | 67 | 5 | | | 4 | 38 | | |
| | | 73 | 25 | | | 4 | 61 | | |
| | | 77 | 57 | | | 4 | 66 | | |
| | | 511-061800-00 | 78189 | 10 | 81 | | | 5 | 20 |
| | | | | 11 | 68 | | | 5 | 29 |
| | | | | 14 | 11 | | | 6 | 25 |
| | | | | 14 | 16 | | | 6 | 46 |
| 14 | 20 | | | | | 9 | 93 | | |
| 15 | 12 | | | | | 11 | 80 | | |
| 15 | 14 | | | | | 11 | 83 | | |
| 15 | 21 | | | | | 17 | 34 | | |
| 16 | 10 | | | | | 21 | 7 | | |
| 16 | 16 | | | | | 21 | 13 | | |
| 16 | 19 | | | | | 21 | 17 | | |
| 17 | 38 | | | | | 79 | 3 | | |
| 18 | 5 | | | 5573723 | 70040 | 49 | 11 | | |
| 18 | 11 | | | 5574161 | 70040 | 49 | 12 | | |
| 19 | 5 | | | 5577646 | 70040 | 49 | 18 | | |
| 23 | 5 | | | 5578186 | 70040 | 49 | 10 | | |
| 24 | 3 | | | 56-10-801-10 | 94222 | 4 | | | |
| 71 | 2 | | | 567388 | 90005 | 31 | 1 | | |
| 73 | 28 | | | 569374 | 90005 | 31 | 6 | | |
| 78 | 31 | | | 569514 | 90005 | 31 | 8 | | |
| 511-081800-00 | 78189 | 5 | 11 | 569515 | 90005 | 31 | 9 | | |
| | | 11 | 32 | 569519 | 90005 | 31 | 5 | | |
| | | 11 | 35 | 569531 | 90005 | 31 | 10 | | |
| | | 11 | 38 | 575709 | 19220 | 6 | 63 | | |
| | | 11 | 43 | 575709 | 19220 | 6 | 67 | | |
| | | 11 | 59 | 6B1124 | 11083 | 48 | 34 | | |
| | | 11 | 72 | 6B830 | 11083 | 45 | 29 | | |
| | | 11 | 75 | 6B831 | 11083 | 15 | 30 | | |
| | | 11 | 78 | 6B9186 | 11083 | 60 | 6 | | |
| | | 15 | 10 | 6C50XS | 45681 | 29 | 17 | | |
| | | 15 | 25 | 6C50XS | 45681 | 29 | 57 | | |
| | | 15 | 53 | 6DTXS | 45681 | 37 | 9 | | |
| | | 16 | 2 | 6D2928 | 11083 | 29 | 27 | | |
| | | 16 | 5 | | | 29 | 36 | | |
| | | 16 | 13 | | | 29 | 43 | | |
| | | 17 | 16 | | | 51 | 1 | | |
| | | 21 | 4 | | | 51 | 7 | | |
| | | 21 | 21 | | | 51 | 37 | | |
| | | 21 | 23 | 6D8554 | 11083 | 29 | 28 | | |
| | | 23 | 16 | | | 29 | 30 | | |
| 23 | 32 | | | 29 | 37 | | | | |
| 24 | 38 | | | 29 | 44 | | | | |
| 73 | 5 | 6F5772 | 11083 | 48 | 37 | | | | |

Section IV. NATIONAL STOCK NUMBER AND REFERENCE NUMBER INDEX

| REFERENCE NUMBER | FSCM | FIG NO. | ITEM NO. | REFERENCE NUMBER | FSCM | FIG NO. | ITEM NO. |
|------------------|-------|---------|----------|------------------|-------|---------|----------|
| 6F6673 | 11083 | 58 | 4 | 6L3184 | 11083 | 47 | 55 |
| 6F7030 | 11083 | 53 | 56 | 6L3528 | 11083 | 51 | 46 |
| 6F7062 | 11083 | 46 | 42 | 6L3929 | 11083 | 47 | 29 |
| 6F8007 | 11083 | 45 | 31 | 6L4244 | 11083 | 47 | 34 |
| | | 45 | 34 | 6L4263 | 11083 | 65 | 39 |
| 6F9163 | 11083 | 45 | 2 | 6L4586 | 11083 | 61 | 12 |
| | | 45 | 16 | 6L4704 | 11083 | 41 | 13 |
| 6F9165 | 11083 | 45 | 13 | 6L4845 | 11083 | 56 | 20 |
| 6F984 | 11083 | 50 | 43 | 6L4880 | 11083 | 56 | 32 |
| 6GTAS | 92003 | 70 | 1 | 6L4895 | 11083 | 56 | 12 |
| 6GTS | 45681 | 37 | 6 | 6L4896 | 11083 | 56 | 18 |
| 6H1717 | 11083 | 47 | 63 | 6L4907 | 11083 | 56 | 19 |
| | | 50 | 20 | 6L4911 | 11083 | 56 | 10 |
| 6H192 | 11083 | 65 | 29 | 6L4912 | 11083 | 56 | 9 |
| | | 65 | 31 | 6L4915 | 11083 | 56 | 13 |
| 6J2256 | 11083 | 29 | 41 | 6L6580 | 11083 | 44 | 35 |
| 6J2419 | 11083 | 43 | 13 | 6L6727 | 11083 | 47 | 7 |
| 6L1597 | 11083 | 51 | 52 | 6N130 | 11083 | 60 | 60 |
| 6L1600 | 11083 | 47 | 83 | 6N2236 | 11083 | 60 | 57 |
| 6L1601 | 11083 | 47 | 93 | 6N3579 | 11083 | 54 | 77 |
| 6L1602 | 11083 | 47 | 81 | 6N5002 | 11083 | 44 | 51 |
| 6L1627 | 11083 | 46 | 23 | 6N5004 | 11083 | 44 | 58 |
| | | 46 | 33 | 6N6353 | 11083 | 44 | 23 |
| 6L1653 | 11083 | 46 | 46 | 6N6638 | 11083 | 44 | |
| 6L1668 | 11083 | 46 | 36 | 6N8700 | 11083 | 65 | 57 |
| 6L1682 | 11083 | 46 | 14 | 6N9210 | 11083 | 46 | 41 |
| 6L1684 | 11083 | 46 | 7 | 6N9213 | 11083 | 46 | 38 |
| 6L1691 | 11083 | 46 | 10 | 6S6-30V | 08108 | 11 | 13 |
| 6L1694 | 11083 | 46 | 11 | 6000 | 44655 | 26 | 51 |
| 6L1695 | 11083 | 46 | 9 | 6007 | 44655 | 26 | 60 |
| 6L1698 | 11083 | 46 | 4 | 601J | 75382 | 15 | 48 |
| 6L1872 | 11083 | 65 | 63 | 601J | 75382 | 21 | 2 |
| 6L2324 | 11083 | 41 | 10 | | | 23 | 17 |
| 6L2817 | 11083 | 55 | 7 | 602J | 83330 | 11 | 70 |
| 6L2822 | 11083 | 44 | 8 | 6078 | 19315 | 57 | 19 |
| 6L2914 | 11083 | 48 | 15 | | | 60 | 4 |
| 6L2916 | 11083 | 44 | 36 | 61F1-4 | 30327 | 47 | 6 |
| 6L2917 | 11083 | 44 | 26 | | | 47 | 10 |
| 6L2918 | 11083 | 44 | 34 | | | 47 | 13 |
| 6L2922 | 11083 | 56 | 6 | | | 47 | 17 |
| 6L2923 | 11083 | 61 | 39 | 621-16749 | 77221 | 11 | 11 |
| 6L2925 | 11083 | 44 | 16 | 6299613 | 19207 | 61 | 28 |
| 6L2960 | 11083 | 44 | 13 | 63030-030-50 | 12670 | 10 | 104 |
| 6L2961 | 11083 | 44 | 12 | 63030.031-50 | 12670 | 10 | 105 |
| 6L3077 | 11083 | 60 | 21 | 63030.080-50 | 12670 | 10 | 106 |
| 6L3098 | 11083 | 47 | 36 | 6314VV | 53035 | 28 | 37 |
| 6L3099 | 11083 | 47 | 32 | 633-16752 | 77221 | 11 | 2 |
| 6L3100 | 11083 | 47 | 35 | 637-16750 | 77221 | 11 | 1 |
| 6L3101 | 11083 | 47 | 42 | 6435735 | 70040 | 49 | 14 |
| 6L3102 | 11083 | 47 | 44 | 6438472 | 70040 | 49 | 16 |
| 6L3145 | 11083 | 47 | 61 | 65S61867 | 94990 | 33 | 1 |
| 6L3177 | 11083 | 47 | 14 | 66-662-18 | 30554 | 14 | 19 |
| 6L3178 | 11083 | 47 | 3 | 66C8-6 | 93061 | 66 | 43 |
| | | | | 661X8 | 79470 | 72 | 45 |

Section IV. NATIONAL STOCK NUMBER AND REFERENCE NUMBER INDEX

| REFERENCE NUMBER | FSCM | FIG NO. | ITEM NO. | REFERENCE NUMBER | FSCM | FIG NO. | ITEM NO. |
|------------------|-------|---------|----------|------------------|-------|---------|----------|
| 6700 | 79470 | 66 | 21 | 69-561-2 | 30554 | 11 | 68 |
| 69-502-2 | 30554 | 22 | 9 | | | 14 | 11 |
| 69-502-3 | 30554 | 25 | 13 | | | 14 | 16 |
| 69-502-4 | 30554 | 25 | 12 | | | 14 | 20 |
| 69-502-5 | 30554 | 25 | 14 | | | 15 | 12 |
| 69-502-6 | 30554 | 25 | 11 | | | 15 | 14 |
| 69-502-7 | 30554 | 13 | 19 | | | 15 | 21 |
| 69-503 | 30554 | 22 | 5 | | | 16 | 10 |
| 69-504 | 30554 | 22 | 17 | | | 16 | 16 |
| 69-505 | 30554 | 22 | 23 | | | 16 | 19 |
| 69-506 | 30554 | 5 | 15 | | | 17 | 38 |
| | | 22 | 1 | | | 18 | 5 |
| 69-507 | 30554 | 22 | 30 | | | 18 | 11 |
| 69-508 | 30554 | 22 | 29 | | | 19 | 5 |
| 69-511 | 30554 | 22 | 8 | | | 23 | 5 |
| 69-512 | 30554 | 22 | 24 | | | 24 | 3 |
| | | 26 | 30 | | | 71 | 2 |
| | | 26 | 40 | | | 73 | 28 |
| 69-516 | 30554 | 26 | 37 | | | 78 | 31 |
| 69-530 | 30554 | 10 | 9 | 69-561-3 | 30554 | 5 | 11 |
| 69-532 | 30554 | 13 | 13 | | | 11 | 32 |
| 69-533 | 30554 | 13 | 36 | | | 11 | 35 |
| 69-533-01 | 30555 | 13 | 38 | | | 11 | 38 |
| 69-534 | 30554 | 13 | 37 | | | 11 | 43 |
| 69-536 | 30554 | 13 | 2 | | | 11 | 59 |
| 69-539-2 | 30554 | 6 | 26 | | | 11 | 72 |
| | | 7 | 45 | | | 11 | 75 |
| | | 70 | 14 | | | 11 | 78 |
| 69-540 | 30554 | 13 | 24 | | | 15 | 10 |
| 69-541 | 30554 | 13 | 34 | | | 15 | 25 |
| 69-542 | 30554 | 13 | 29 | | | 15 | 53 |
| 69-545 | 30554 | 13 | 39 | | | 16 | 2 |
| 69-547 | 30554 | 10 | 91 | | | 16 | 5 |
| | | 13 | 25 | | | 16 | 13 |
| 69-548 | 30554 | 11 | 16 | | | 16 | 13 |
| 69-549 | 30554 | 11 | 22 | | | 17 | 16 |
| 69-561-1 | 30554 | 6 | 30 | | | 21 | 4 |
| | | 6 | 33 | | | 21 | 21 |
| | | 6 | 36 | | | 21 | 23 |
| | | 9 | 156 | | | 23 | 16 |
| | | 10 | 85 | | | 23 | 32 |
| | | 12 | 3 | | | 24 | 38 |
| | | 14 | 3 | | | 73 | 5 |
| | | 15 | 8 | | | 73 | 21 |
| | | 15 | 23 | 69-561-4 | 30554 | 4 | 10 |
| | | 17 | 21 | | | 4 | 27 |
| | | 17 | 23 | | | 4 | 30 |
| | | 18 | 19 | | | 4 | 33 |
| | | 23 | 4 | | | 4 | 52 |
| | | 67 | 2 | | | 4 | 55 |
| | | 67 | 5 | | | 4 | 58 |
| | | 73 | 25 | | | 4 | 61 |
| | | 77 | 57 | | | 4 | 66 |
| 69-561-2 | 30554 | 10 | 81 | | | 5 | 20 |

Section IV. NATIONAL STOCK NUMBER AND REFERENCE NUMBER INDEX

| REFERENCE NUMBER | FSCM | FIG NO. | ITEM NO. | REFERENCE NUMBER | FSCM | FIG NO. | ITEM NO. |
|------------------|-------|---------|----------|------------------|-------|---------|----------|
| 69-561-4 | 30554 | 5 | 29 | 69-622-36 | 30554 | 70 | 3 |
| | | 6 | 25 | 69-623 | 30554 | 32 | 39 |
| | | 6 | 46 | 69-624 | 30554 | 32 | 57 |
| | | 9 | 93 | 69-625 | 30554 | 32 | 50 |
| | | 11 | 80 | 69-626 | 30554 | 32 | 34 |
| | | 11 | 83 | 69-629 | 30554 | 32 | 58 |
| | | 17 | 54 | 69-630 | 30554 | 32 | 24 |
| | | 21 | 7 | 69-631 | 30554 | 32 | 59 |
| | | 21 | 13 | 69-632 | 30554 | 32 | 54 |
| | | 21 | 17 | 69-633 | 30554 | 32 | 41 |
| | | 79 | 3 | 69-651-02 | 30554 | 15 | 48 |
| 69-570-3 | 30554 | 5 | 12 | 69-651-2 | 30554 | 21 | 2 |
| 69-571-1 | 30554 | 11 | 7 | | | 23 | 17 |
| 69-572 | 30554 | 11 | 29 | 69-651-3 | 30554 | 11 | 70 |
| 69-574 | 30554 | 11 | 11 | 69-654 | 30554 | 67 | 20 |
| 69-575 | 30554 | 11 | 10 | 69-655 | 30554 | 67 | 27 |
| 69-576-2 | 30554 | 11 | 9 | 69-656 | 30554 | 67 | 8 |
| 69-577 | 30554 | 11 | 8 | 69-658 | 30554 | 11 | 89 |
| 69-578 | 30554 | 11 | 79 | | | 16 | 24 |
| 69-582 | 30554 | 5 | 14 | | | 78 | 56 |
| 69-583 | 30554 | 5 | 13 | 69-659 | 30554 | 8 | 32 |
| 69-589-1 | 30554 | 11 | 76 | | | 29 | 88 |
| 69-590-1 | 30554 | 10 | 4 | | | 66 | 13 |
| 69-591 | 30554 | 11 | 94 | | | 66 | 36 |
| 69-591-01 | 30554 | 11 | 100 | | | 72 | 6 |
| 69-591-03 | 30554 | 11 | 98 | | | 72 | 37 |
| 69-591-07 | 30554 | 11 | 99 | 69-662-1 | 30554 | 77 | 52 |
| 69-592 | 30554 | 11 | 69 | 69-662-16 | 30554 | 7 | 1 |
| 69-593 | 30554 | 11 | 14 | | | 10 | 87 |
| 69-594 | 30554 | 11 | 13 | | | 18 | 1 |
| 69-595 | 30554 | | | | | 18 | 37 |
| 69-597 | 30554 | 11 | 1 | | | 67 | 21 |
| 69-599 | 30554 | 11 | 2 | | | 67 | 23 |
| 69-601 | 30554 | 32 | 55 | 69-662-17 | 30554 | 12 | 1 |
| 69-602 | 30554 | 32 | 53 | | | 67 | 7 |
| 69-603 | 30554 | 32 | 31 | | | 67 | 19 |
| 69-604 | 30554 | 32 | 29 | | | 71 | 1 |
| 69-605 | 30554 | 32 | 27 | 69-662-18 | 30554 | 3 | 1 |
| 69-606 | 30554 | 32 | 4 | | | 3 | 7 |
| 69-607 | 30554 | 32 | 40 | | | 3 | 15 |
| 69-608 | 30554 | 32 | 26 | | | 3 | 19 |
| 69-609 | 30554 | 32 | 17 | | | 3 | 23 |
| 69-610 | 30554 | 32 | 56 | | | 3 | 29 |
| 69-612 | 30554 | 32 | 35 | | | 3 | 43 |
| 69-615 | 30554 | | | | | 3 | 47 |
| | | 32 | 47 | | | 13 | 1 |
| 69-616 | 30554 | 32 | 3 | | | 13 | 12 |
| 69-617 | 30554 | 32 | 30 | | | 13 | 23 |
| 69-618 | 30554 | 32 | 9 | | | 13 | 35 |
| 69-619 | 30554 | 32 | 25 | | | 14 | 1 |
| 69-620 | 30554 | 32 | 13 | | | 14 | 15 |
| 69-621 | 30554 | 32 | 21 | | | 16 | 9 |
| 69-622 | 30554 | 32 | 43 | | | 14 | 19 |

Section IV. NATIONAL STOCK NUMBER AND REFERENCE NUMBER INDEX

| REFERENCE NUMBER | FSCM | FIG NO. | ITEM NO. | REFERENCE NUMBER | FSCM | FIG NO. | ITEM NO. | | |
|------------------|-------|-----------|----------|------------------|-------|---------|----------|----|----|
| 69-662-18 | 30554 | 17 | 4 | 69-662-35 | 30554 | 73 | 20 | | |
| | | 17 | 35 | 69-662-36 | 30554 | 15 | 9 | | |
| | | 18 | 10 | | | 15 | 24 | | |
| | | 19 | 4 | | | 16 | 1 | | |
| | | 23 | 38 | | | 17 | 18 | | |
| | | 24 | 15 | | | 70 | 3 | | |
| | | 24 | 40 | | | 73 | 4 | | |
| | | 66 | 73 | 69-662-37 | 30554 | 15 | 52 | | |
| | | 72 | 57 | | | 21 | 3 | | |
| | | 73 | 1 | | | 23 | 15 | | |
| | | 78 | 28 | | | 23 | 31 | | |
| | | 78 | 47 | | | 24 | 37 | | |
| | | 78 | 50 | 69-662-4 | 30554 | 10 | 84 | | |
| | | 69-662-19 | 30554 | 15 | 11 | | | 14 | 2 |
| 15 | 13 | | | | | 15 | 7 | | |
| 15 | 20 | | | | | 15 | 22 | | |
| 69-662-20 | 30554 | 14 | 10 | | | 17 | 22 | | |
| | | 18 | 31 | | | 18 | 18 | | |
| | | 23 | 3 | | | 73 | 24 | | |
| | | 24 | 2 | 69-662-47 | 30554 | 77 | 54 | | |
| 69-662-21 | 30554 | 78 | 3 | 69-662-48 | 30554 | 10 | 78 | | |
| | | 10 | 80 | | | 10 | 92 | | |
| | | 18 | 4 | 69-662-5 | 30554 | 6 | 29 | | |
| | | 18 | 12 | | | 6 | 32 | | |
| | | 18 | 27 | | | 6 | 35 | | |
| | | 73 | 17 | | | 9 | 155 | | |
| | | 73 | 27 | | | 23 | 2 | | |
| 69-662-22 | 30554 | 78 | 49 | | | 78 | 75 | | |
| | | 17 | 37 | 69-662-50 | 30554 | 4 | 9 | | |
| | | 28 | 21 | | | 4 | 19 | | |
| | | 78 | 30 | | | 4 | 26 | | |
| 69-662-3 | 30554 | 12 | 2 | | | 4 | 29 | | |
| | | 17 | 20 | | | 4 | 32 | | |
| | | 77 | 56 | | | 4 | 51 | | |
| 69-662-33 | 30554 | 13 | 14 | | | 4 | 54 | | |
| | | 15 | 2 | | | 4 | 57 | | |
| | | 15 | 49 | | | 4 | 60 | | |
| | | 15 | 56 | | | 4 | 65 | | |
| | | 16 | 4 | | | 5 | 19 | | |
| | | 16 | 12 | | | 9 | 92 | | |
| | | 23 | 19 | | | 10 | 136 | | |
| | | 23 | 23 | | | 17 | 1 | | |
| | | 23 | 25 | | | 17 | 9 | | |
| | | 24 | 31 | | | 17 | 53 | | |
| | | 24 | 33 | | | 21 | 6 | | |
| | | 24 | 35 | | | 21 | 12 | | |
| | | 69-662-35 | 30554 | 4 | 22 | | | 21 | 16 |
| | | | | 17 | 7 | | | 78 | 6 |
| 17 | 12 | | | | | 78 | 9 | | |
| 17 | 14 | | | | | 78 | 16 | | |
| 21 | 20 | | | | | 78 | 97 | | |
| | | | | 69-662-51 | 30554 | 10 | 8 | | |

Section IV. NATIONAL STOCK NUMBER AND REFERENCE NUMBER INDEX

| REFERENCE NUMBER | FSCM | FIG NO. | ITEM NO. | REFERENCE NUMBER | FSCM | FIG NO. | ITEM NO. |
|------------------|-------|---------|----------|------------------|--------|---------|----------|
| 69-662-51 | 30554 | 78 | 12 | 69-728-7 | 30554 | 26 | 65 |
| | | 79 | 1 | 69-731 | 30554 | 25 | 8 |
| 60-662-52 | 30554 | 78 | 96 | 69-732-1 | 30554 | 26 | 67 |
| 69-662-53 | 30554 | 5 | 28 | 69-733-2 | 30554 | 26 | 52 |
| | | 6 | 24 | 69-734 | 30554 | 26 | 66 |
| | | 6 | 45 | 69-735 | 30554 | 26 | 53 |
| | | 29 | 65 | 69-736 | 30554 | 25 | 29 |
| 69-662-64 | 30554 | 23 | 21 | 69-738-1 | 30554 | 25 | 20 |
| | | 23 | 27 | 69-738-2 | 30554 | 25 | 22 |
| 69-668 | 30554 | 4 | | 69-738-3 | 30554 | 25 | 18 |
| 69-669 | 30554 | 14 | 14 | 69-738-4 | 30554 | 25 | 19 |
| 69-677 | 30554 | 11 | 44 | 69-738-5 | 30554 | 25 | 21 |
| 69-691 | 30554 | 14 | 17 | 69-738-6 | 30554 | 25 | 23 |
| 69-692-5 | 30554 | 10 | 43 | 69-739 | 30554 | 11 | 90 |
| 69-692-6 | 30554 | 69 | 42 | | | 16 | 29 |
| 69-693-2 | 30554 | 4 | 69 | 69-740 | 30554 | 16 | 30 |
| | | 11 | 96 | | | 67 | 25 |
| 69-694-1 | 30554 | 4 | 64 | 69-741 | 30554 | 16 | 28 |
| 69-694-6 | 30554 | 11 | 65 | 69-763 | 30554 | 11 | |
| 69-694-7 | 30554 | 10 | 23 | 69-763-01 | 30554 | 11 | 61 |
| 69-695 | 30554 | 4 | 63 | 69-764 | 30554 | 11 | 93 |
| | | 10 | 22 | 69-765 | 30554 | 11 | 81 |
| | | 11 | 64 | 69-766 | 30554 | 11 | 66 |
| 69-697-4 | 30554 | 9 | 152 | 69-767 | 30554 | 16 | 31 |
| 69-698 | 30554 | 29 | 55 | 69-768 | 30554 | 16 | 17 |
| 69-702 | 30554 | 26 | 28 | 69-769 | 30554 | 5 | 6 |
| 69-704 | 30554 | 26 | 43 | 69-771 | 30554 | 1 | 34 |
| 69-705 | 30554 | 26 | 42 | | | 4 | 1 |
| 69-710 | 30554 | 25 | 33 | 69-772-2 | 30554 | 4 | |
| 69-711 | 30554 | 25 | 27 | 69-773 | 30554 | 11 | 4 |
| 69-712 | 30554 | 26 | 64 | 69-774 | 30554 | 6 | 23 |
| 69-713-1 | 30554 | 26 | 18 | 69-775 | 30554 | 66 | 46 |
| 69-713-3 | 30554 | 26 | 33 | 69-777 | 30554 | 7 | 8 |
| | | 26 | 41 | 69-778 | 30554 | 7 | 18 |
| | | 26 | 45 | 69-779-2 | 30554 | 9 | 150 |
| 69-713-5 | 30554 | 26 | 16 | 69-780-2 | 30554 | 29 | 86 |
| 69-715 | 30554 | 26 | 38 | 69-781 | 30554 | 9 | 153 |
| 69-716 | 30554 | 26 | 17 | 69-782 | 30554 | 6 | 50 |
| 69-717-1 | 30554 | 26 | 39 | 69-784-2 | 30554 | 10 | 174 |
| 69-717-2 | 30554 | 26 | 31 | 69-785 | 30554 | 10 | 137 |
| 69-717-3 | 30554 | 26 | 44 | 69-787-2 | 30554 | 37 | 15 |
| 69-717-4 | 30554 | 26 | 54 | 69-790-3 | 30554 | 29 | 63 |
| 69-718 | 30554 | 26 | 29 | 7-8 | 31211 | 33 | 41 |
| 69-719 | 30554 | 26 | 23 | 7B3235 | 11083 | 60 | 19 |
| 69-725 | 30554 | 25 | 28 | | | 64 | 11 |
| 69-726 | 30554 | 26 | 5 | 7B7129 | 11083 | 48 | 29 |
| 69-727-1 | 30554 | 26 | 15 | 7B7770 | 11083 | 65 | 43 |
| 69-727-2 | 30554 | 26 | 10 | 7B9665 | 11083 | 61 | 6 |
| 69-728-1 | 30554 | 26 | 65 | 7F2836 | 11083 | 51 | 89 |
| 69-728-2 | 30554 | 26 | 65 | 7F7691 | 11083 | 45 | 3 |
| 69-728-3 | 30554 | 26 | 65 | 7H2444 | 11083 | 47 | 59 |
| 69-728-4 | 30554 | 26 | 65 | 7H3171 | 110881 | 56 | 22 |
| 69-728-5 | 30554 | 26 | 65 | | | | |
| 69-728-6 | 30554 | 26 | 65 | | | | |

Section IV. NATIONAL STOCK NUMBER AND REFERENCE NUMBER INDEX

| REFERENCE NUMBER | FSCM | FIG NO. | ITEM NO. | REFERENCE NUMBER | FSCM | FIG NO. | ITEM NO. |
|------------------|-------|---------|----------|------------------|-------|---------|----------|
| 7H3171 | 11083 | 65 | 95 | 70-1137 | 30554 | 23 | 24 |
| 7H7954 | 11083 | 57 | 36 | 70-1138 | 30554 | 23 | 20 |
| 7LM928-1 | 12670 | 21 | 10 | 70-1251 | 30554 | 35 | 9 |
| 7L2067 | 11083 | 48 | 36 | 70-1310 | 30554 | 9 | 154 |
| 7L4987 | 11083 | 51 | 77 | 70-1581-1 | 30554 | 1 | 10 |
| 7M132 | 11083 | 59 | 26 | | | 1 | 14 |
| 7M3672 | 11083 | 57 | 8 | 70-1581-2 | 30554 | 1 | 1 |
| 7M3797 | 11083 | 59 | 28 | | | 1 | 5 |
| 7M3799 | 11083 | 60 | 36 | | | 1 | 9 |
| 7M38 | 11083 | 54 | 7 | | | 1 | 18 |
| 7M3801 | 11083 | 60 | 37 | 70-1594 | 30554 | 7 | 42 |
| 7M3802 | 11083 | 60 | 35 | 70-1609 | 30554 | 7 | 28 |
| 7M3845 | 11083 | 59 | 25 | 70-4003 | 30554 | 27 | 12 |
| 7M3846 | 11083 | 62 | 7 | 70-4012 | 30554 | 11 | 3 |
| 7M3863 | 11083 | 64 | | 70-4014 | 30554 | 29 | 132 |
| 7M3864 | 11083 | 64 | | 70-4015 | 30554 | 14 | 12 |
| 7M4843 | 11083 | 65 | 27 | 70-4016 | 30554 | 11 | 5 |
| 7M4844 | 11083 | 65 | 17 | 70-4024 | 30554 | 17 | 42 |
| 7M4844 | 11083 | 65 | 25 | 70-4024 | 30554 | 24 | 19 |
| 7M7136 | 11083 | 59 | 16 | | | 24 | 27 |
| 7M7205 | 11083 | 61 | 23 | | | 67 | 24 |
| 7M7224 | 11083 | 60 | 28 | | | 78 | 51 |
| 7M7226 | 11083 | 59 | 8 | 70-4031 | 30554 | 17 | 13 |
| 7M7227 | 11083 | 59 | 7 | 70-4032 | 30554 | 19 | 7 |
| 7M7273 | 11083 | 44 | 40 | 70-4033 | 30554 | 18 | 17 |
| 7M7875 | 11083 | 60 | 23 | 70-4034 | 30554 | 18 | 43 |
| | | 60 | 30 | | | 19 | 8 |
| | | 60 | 32 | 70-4035 | 30554 | 19 | 17 |
| 7M9628 | 11083 | 60 | 51 | 70-4036 | 30554 | 19 | 12 |
| 7M969 | 11083 | 54 | 9 | 70-4037 | 30554 | 18 | 46 |
| 7M9831 | 11083 | 44 | 53 | 70-4038 | 30554 | 29 | 25 |
| 7M9888 | 11083 | 44 | 54 | 70-4040 | 30554 | 17 | 17 |
| 7M994 | 11083 | 64 | 28 | 70-4041 | 30554 | 17 | 11 |
| 7S1059 | 11083 | 53 | 26 | 70-4042 | 30554 | 78 | 42 |
| 7S2374 | 11083 | 43 | 3 | 70-4042 | 30554 | 17 | 43 |
| 7S3206 | 11083 | 60 | 44 | | | 78 | 42 |
| 7S3568 | 11083 | 62 | 23 | 70-4043 | 30554 | 9 | 149 |
| 7S3569 | 11083 | 62 | 21 | 70-4045 | 30554 | 66 | 57 |
| 7S3580 | 11083 | 65 | 96 | 70-4047 | 30554 | 77 | 35 |
| 7S3600 | 11083 | 65 | 104 | 70-4048 | 30554 | 74 | 4 |
| 7S4433 | 11083 | 43 | 8 | 70-4049 | 30554 | 29 | 108 |
| 7S4434 | 11083 | 43 | 23 | 70-4050-02 | 30554 | 29 | 118 |
| 7S4435 | 11083 | 43 | 26 | 70-4053 | 30554 | 6 | 48 |
| 7S4439 | 11083 | 43 | 14 | 70-4054 | 30554 | 69 | 38 |
| 7S6701 | 11083 | 43 | 4 | | | 70 | 16 |
| 7S7040 | 11083 | 54 | 82 | 70-4062 | 30554 | 21 | 10 |
| 70-0501 | 30554 | 67 | 22 | 70-4063 | 30554 | 21 | 24 |
| 70-1105-2 | 30554 | 29 | 92 | 70-4064 | 30554 | 16 | 11 |
| 70-1105-4 | | 29 | 92 | 70-4065 | 30554 | 73 | 23 |
| 70-1105-4 | 30554 | 34A | | 70-4066 | 30554 | 73 | 10 |
| 70-1118 | 30554 | 24 | 34 | 70-4067 | 30554 | 21 | 15 |
| 70-1119 | 30554 | 24 | 36 | 70-4072 | 30554 | 72 | 31 |
| 70-1120 | 30554 | 24 | 32 | 70-4074 | 30554 | 72 | 22 |
| 70-1135 | 30554 | 23 | 22 | 70-4081 | 30554 | 9 | 158 |
| 70-1136 | 30554 | 23 | 26 | | | | |

Section IV. NATIONAL STOCK NUMBER AND REFERENCE NUMBER INDEX

| REFERENCE NUMBER | FSCM | FIG NO. | ITEM NO. | REFERENCE NUMBER | FSCM | FIG NO. | ITEM NO. |
|------------------|-------|---------|----------|------------------|-------|---------|----------|
| 70-4081 | 30554 | 15 | 16 | 70-4189 | 30554 | 24 | 44 |
| 70-4086 | 30554 | 21 | 19 | 70-4190 | 30554 | 23 | 1 |
| 70-4089-01 | 30554 | 8 | 74 | | | 24 | 1 |
| 70-4089-02 | 30554 | 8 | 25 | 70-4191 | 30554 | 24 | 16 |
| 70-4093 | 30554 | 8 | 50 | 70-4192 | 30554 | 24 | 30 |
| 70-4095 | 30554 | 29 | 80 | 70-4193 | 30554 | 24 | 4 |
| 70-1096-02 | 30554 | 29 | 64 | 70-4196 | 30554 | 72 | 56 |
| 70-4097 | 30554 | 73 | 15 | 70-4197 | 30554 | 73 | 51 |
| 70-4101 | 30554 | 10 | 12 | 70-4198 | 30554 | 73 | 2 |
| 70-4102 | 30554 | 14 | 22 | 70-4202 | 30554 | 73 | 29 |
| 70-4103 | 30554 | 14 | 9 | 70-4204 | 30554 | 2 | 3 |
| 70-4104 | 30554 | 14 | 21 | 70-4206 | 30554 | 10 | 140 |
| 70-4105 | 30554 | 18 | 44 | 70-4207 | 30554 | 23 | 40 |
| 70-4106 | 30554 | 18 | 35 | 70-4209 | 30554 | 23 | 28 |
| 70-4110 | 30554 | 17 | 63 | 70-4210 | 30554 | 23 | 37 |
| 70-4111 | 30554 | 18 | 2 | 70-4211 | 30554 | 23 | 6 |
| 70-4112 | 30554 | 18 | 15 | 70-4214 | 30554 | 23 | 39 |
| | | 18 | 29 | | | 24 | 41 |
| 70-4113 | 30554 | 18 | 38 | 70-4217 | 30554 | 15 | 1 |
| 70-4115 | 30554 | 17 | 8 | 70-4221 | 93568 | 15 | 15 |
| 70-4116 | 30554 | 18 | 45 | 70-4230 | 30554 | 10 | 16 |
| 70-4116-01 | 30554 | 18 | 47 | 70-4231 | 30554 | 15 | 59 |
| 70-4117 | 30554 | 18 | 30 | 70-4233 | 30554 | 15 | 26 |
| 70-4118 | 30554 | 18 | 36 | 70-4238 | 30554 | 15 | 58 |
| 70-4119 | 30554 | 18 | 3 | 70-4239 | 30554 | 16 | 32 |
| 70-4120 | 30554 | 19 | 26 | 70-4240 | 30554 | 69 | 74 |
| 70-4121 | 30554 | 18 | 21 | 70-4241-01 | 30554 | 69 | 21 |
| 70-4123 | 30554 | 18 | 39 | 70-4241-02 | 30554 | 69 | 20 |
| 70-4145 | 30554 | 10 | 21 | 70-4242 | 30554 | 69 | 29 |
| 70-4146 | 30554 | 17 | 64 | 70-4244 | 30554 | 1 | 69 |
| 70-4147 | 30554 | 17 | 3 | 70-4245 | 30554 | 5 | 62 |
| 70-4148 | 30554 | 17 | 36 | 70-4246 | 30554 | 6 | 43 |
| 70-4149 | 30554 | 17 | 51 | 70-4247 | 30554 | 7 | 48 |
| 70-4150 | 30554 | 17 | 50 | 70-4248 | 30554 | 9 | 157 |
| 70-4151 | 30554 | 17 | 44 | 70-4250 | 30554 | 10 | 29 |
| 70-4151 | 30554 | 78 | 44 | 70-4251 | 30554 | 20 | 23 |
| 70-4152 | 30554 | 17 | 24 | 70-4252 | 30554 | 20 | 22 |
| 70-4156 | 30554 | 15 | 61 | 70-4253-01 | 30554 | 20 | 12 |
| 70-4157 | 30554 | 24 | 43 | 70-4253-02 | 30554 | 20 | 11 |
| 70-4158 | 30554 | 15 | 51 | 70-4253-03 | 30554 | 20 | 10 |
| 70-4159 | 30554 | 15 | 55 | 70-4253-04 | 30554 | 20 | 18 |
| 70-4160 | 30554 | 69 | 40 | 70-4253-05 | 30554 | 20 | 17 |
| 70-4162 | 30554 | 69 | 39 | 70-4253-06 | 30554 | 20 | 16 |
| 70-4163 | 30554 | 6 | 39 | 70-4253-07 | 30554 | 20 | 15 |
| 70-4164 | 30554 | 70 | 13 | 70-4253-08 | 30554 | 20 | 14 |
| 70-4165 | 30554 | 70 | 8 | 70-4253-09 | 30554 | 20 | 13 |
| 70-4166 | 30554 | 6 | 49 | 70-4253-10 | 30554 | 20 | 21 |
| 70-4167 | 30554 | 70 | 12 | 70-4253-11 | 30554 | 20 | 20 |
| 70-4175 | 30554 | 10 | 7 | 70-4253-12 | 30554 | 20 | 19 |
| 70-4176 | 30554 | 12 | 10 | 70-4253-13 | 30554 | 20 | 5 |
| 70-4177 | 30554 | 12 | 8 | 70-4254 | 30554 | 20 | 6 |
| 70-4188 | 30554 | 10 | 158 | 70-4255 | 30554 | 20 | 9 |
| | | | | 70-4256 | 30554 | 20 | 8 |

Section IV. NATIONAL STOCK NUMBER AND REFERENCE NUMBER INDEX

| REFERENCE NUMBER | FSCM | FIG NO. | ITEM NO. | REFERENCE NUMBER | FSCM | FIG NO. | ITEM NO. |
|------------------|-------|---------|----------|------------------|-------|---------|----------|
| 70-4257 | 30554 | 1 | 33 | 70-4547-2 | 30554 | 28 | 45 |
| 70-4258 | 30554 | 10 | 35 | 70-4547-3 | 30554 | 28 | 46 |
| 70-4259 | 30554 | 10 | 49 | 70-4549 | 30554 | 28 | 29 |
| 70-4260 | 30554 | 10 | 48 | 70-4552-1 | 30554 | 28 | 55 |
| 70-4263 | 30554 | 1 | 50 | 70-4553 | 30554 | 28 | 34 |
| 70-4266 | 30554 | 1 | 56 | 70-4554 | 30554 | 28 | 35 |
| 70-4267 | 30554 | 1 | 57 | 70-4555 | 30554 | 27 | 9 |
| 70-4268-01 | 30554 | 1 | 53 | 70-4556 | 30554 | 27 | 11 |
| 70-4271 | 30554 | 1 | 47 | 70-4561 | 30554 | 28 | 104 |
| 70-4272 | 30554 | 1 | 62 | 70-4564 | 30554 | 28 | 37 |
| 70-4273-01 | 30554 | 1 | 60 | 70-4565 | 30554 | 28 | 32 |
| 70-4273-02 | 30554 | 1 | 61 | 70-4567 | 30554 | 28 | 88 |
| 70-4274 | 30554 | 1 | 28 | 70-4568 | 30554 | 28 | 89 |
| 70-4275 | 30554 | 1 | 35 | 70-4572-1 | 30554 | 28 | 39 |
| 70-4293 | 30554 | 79 | 18 | | | 28 | 60 |
| 70-4300 | 30554 | 9 | 36 | 70-4572-2 | 30554 | 28 | 84 |
| 70-4307 | 30554 | 9 | 43 | 70-4577 | 30554 | 28 | 40 |
| 70-4308 | 30554 | 9 | 9 | 70-4579 | 30554 | 28 | 81 |
| 70-4315 | 30554 | 6 | 68 | 70-4582 | 30554 | 28 | 74 |
| 70-4324 | 30554 | 4 | 67 | 70-4585 | 30554 | 28 | 72 |
| 70-4325 | 30554 | 2 | 7 | 70-4586 | 30554 | 28 | 6 |
| 70-4338 | 30554 | 5 | 21 | 70-4587 | 30554 | 28 | 5 |
| 70-4339 | 30554 | 5 | 32 | 70-4588 | 30554 | 28 | 10 |
| 70-4341 | 30554 | 9 | 85 | 70-4589 | 30554 | 28 | 83 |
| 70-4342 | 30554 | 10 | 141 | 70-4595 | 30554 | 28 | 82 |
| 70-4343 | 30554 | 9 | 59 | 70-4596 | 30554 | 28 | 59 |
| 70-4344 | 30554 | 9 | 50 | 70-4597 | 30554 | 28 | 54 |
| 70-4355 | 30554 | 10 | 135 | 70-4598 | 30554 | 28 | 57 |
| 70-4356 | 30554 | 35 | 29 | 70-4605 | 30554 | 28 | 76 |
| 70-4357 | 30554 | 35 | 8 | 70-4606 | 30554 | 28 | 58 |
| 70-4358 | 30554 | 35 | 12 | 70-4626-1 | 30554 | 28 | 48 |
| 70-4359 | 30554 | 35 | 27 | 70-4626-2 | 30554 | 28 | 48 |
| 70-4360 | 30534 | 35 | 28 | 70-4628 | 30554 | 28 | 19 |
| 70-4361 | 30554 | 10 | 161 | 70-4629-13 | 30554 | 28 | 26 |
| 70-4419 | 30554 | 66 | 65 | 70-4629-14 | 30554 | 28 | 27 |
| 70-4503 | 30554 | 28 | 2 | 70-4629-15 | 30554 | 28 | 64 |
| 70-4512 | 30554 | 28 | 38 | 70-4629-16 | 30554 | 28 | 65 |
| 70-4517 | 30554 | 28 | 13 | 70-4629-17 | 30554 | 28 | 66 |
| 70-4519 | 30554 | 28 | 63 | 70-4629-18 | 30554 | 28 | 67 |
| 70-4522 | 30554 | 28 | 28 | 70-4629-19 | 30554 | 28 | 68 |
| 70-4523 | 30554 | 28 | 30 | 70-4635 | 30554 | 28 | 91 |
| 70-4524 | 30554 | 28 | 77 | 70-502 | 30554 | 5 | 18 |
| 70-4525 | 30554 | 28 | 73 | 70-504 | 30554 | 5 | 9 |
| 70-4527 | 30554 | 28 | 87 | 70-507 | 30554 | 37 | 26 |
| 70-4529 | 30554 | 28 | 33 | 70-508 | 30554 | 38 | 6 |
| 70-4530 | 30554 | 28 | 32 | 70-512-2 | 30554 | 26 | 59 |
| 70-4531-2 | 30554 | 27 | 10 | 70-512-3 | 30554 | 26 | 50 |
| 70-4535-2 | 30554 | 28 | 69 | 70-513 | 30554 | 7 | 16 |
| 70-4535-3 | 30554 | 28 | 75 | 70-514 | 30554 | 13 | 26 |
| 70-4537 | 30554 | 28 | 61 | 70-515 | 30554 | 13 | 15 |
| 70-4539 | 30554 | 28 | 16 | 70D44672B02 | 80211 | 29 | 86 |
| 70-4540 | 30554 | 28 | 20 | 71-4089-02 | 30554 | 8 | 25 |
| 70-4541 | 30554 | 28 | 85 | 71-4376 | 30554 | 2 | 28 |
| 70-4547-1 | 30554 | 28 | 44 | 71-4379-01 | 30554 | 29 | 111 |

Section IV. NATIONAL STOCK NUMBER AND REFERENCE NUMBER INDEX

| REFERENCE NUMBER | FSCM | FIG NO. | ITEM NO. | REFERENCE NUMBER | FSCM | FIG NO. | ITEM NO. |
|------------------|-------|---------|----------|------------------|-------|---------|----------|
| 71-4379-02 | 30554 | 29 | 115 | 71-4493-02 | 30554 | 5 | 53 |
| 71-4381 | 30554 | 37 | 27 | 71-4498 | 30554 | 8 | 5 |
| 71-4383 | 30554 | 8 | 2 | 71-4499 | 30554 | 8 | 4 |
| 71-4384 | 30554 | 10 | 177 | 71-4500 | 30554 | 66 | 56 |
| 71-4385 | 30554 | 10 | 173 | 71-4501 | 30554 | 6 | 37 |
| 71-4388 | 30554 | 29 | 9 | 71-4502-02 | 30554 | 3 | 14 |
| 71-4389 | 30554 | 29 | 16 | 71-4502-03 | 30554 | 3 | 52 |
| 71-4391 | 30554 | 5 | 74 | 71-4502-04 | 30554 | 66 | 54 |
| 71-4400 | 30554 | 29 | 102 | 71-4502-05 | 30554 | 3 | 34 |
| 71-4403 | 30554 | 35 | 4 | 71-4502-06 | 30554 | 3 | 32 |
| 71-4405 | 30554 | 29 | 22 | 71-4502-07 | 30554 | 3 | 42 |
| 71-4417 | 30554 | 69 | 57 | 71-4502-08 | 30554 | 3 | 6 |
| 71-4420 | 30554 | 66 | | 71-4502-10 | 30554 | 6 | 34 |
| 71-4422 | 30554 | 29 | 131 | 71-4502-11 | 30554 | 6 | 31 |
| | | 57 | 4 | 71-4504 | 30554 | 3 | 10 |
| 71-4423 | 30554 | 66 | 52 | 71-4505-04 | 30554 | 3 | 36 |
| 71-4424 | 30554 | 66 | 24 | 71-4505-05 | 30554 | 3 | 36 |
| 71-4425 | 30554 | 4 | 24 | 71-4506 | 30554 | 29 | 91 |
| 71-4426 | 30554 | 4 | 28 | 71-4511 | 30554 | 3 | 26 |
| 71-4427 | 30554 | 4 | 21 | 71-4512 | 30554 | 3 | 28 |
| 71-4427-01 | 30554 | 4 | | 71-4513 | 30554 | 3 | 40 |
| 71-4428 | 30554 | 5 | 82 | 71-4518 | 30554 | 3 | 38 |
| 71-4429 | 30554 | 5 | 81 | 71-4520 | 30554 | 72 | 60 |
| 71-4432 | 30554 | 29 | 127 | 71-4522 | 30554 | 66 | 76 |
| 71-4435 | 30554 | 72 | 15 | 71-4523 | 30554 | 3 | 4 |
| 71-4436 | 30554 | 66 | 49 | 71-4526 | 30554 | 3 | 12 |
| 71-4437 | 30554 | 72 | 46 | 71-4531-08 | 30554 | 3 | 18 |
| 71-4438 | 30554 | 72 | 18 | 71-4531-09 | 30554 | 3 | 50 |
| 71-4439 | 30554 | 72 | 29 | 71-4531-3 | 30554 | 3 | 46 |
| 71-4440 | 30554 | 72 | | 71-4531-4 | 30554 | 3 | 22 |
| 71-4441 | 30554 | 29 | 129 | 71-4532 | 30554 | 69 | 34 |
| | | 44 | 4 | 71-4533 | 30554 | 71 | 6 |
| 71-4444 | 30554 | 21 | 26 | 71-4534 | 30554 | 71 | 3 |
| 71-4449 | 30554 | 21 | 11 | 71-4540 | 30554 | 4 | 34 |
| 71-4458 | 30554 | 10 | 62 | 71-4541 | 30554 | 4 | 31 |
| 71-4459 | 30554 | 10 | 59 | 71-4542 | 30554 | 4 | 62 |
| 71-4460 | 30554 | 21 | 30 | 71-4543 | 30554 | 4 | 53 |
| 71-4461 | 30554 | 29 | 77 | 71-4544 | 30554 | 4 | 59 |
| 71-4464 | 30554 | 5 | 83 | 71-4545 | 30554 | 4 | 56 |
| 71-4465 | 30554 | 5 | 68 | 71-4547 | 30554 | 69 | 63 |
| 71-4466 | 30554 | 4 | 50 | 71-4548 | 30554 | 10 | 24 |
| 71-4467 | 30554 | 4 | 88 | 71-4549 | 30554 | 10 | 25 |
| 71-4470 | 30554 | 27 | 8 | 71-4550 | 30554 | 69 | 25 |
| 71-4477 | 30554 | 5 | 46 | 71-4551 | 30554 | 10 | 32 |
| 71-4478 | 30554 | 8 | 28 | 71-4552 | 30554 | 10 | 28 |
| 71-4483 | 30554 | 29 | 116 | 71-4553 | 30554 | 70 | 19 |
| 71-4484 | 30554 | 4 | 16 | 71-4555 | 30554 | 29 | 83 |
| 71-4485 | 30554 | 10 | 71 | 71-4556 | 30554 | 70 | 6 |
| 71-4486 | 30554 | 10 | 70 | 71-4556-01 | 30554 | 29 | 123 |
| 71-4491 | 30554 | 5 | 3 | 71-4556-02 | 30554 | 29 | 98 |
| 71-4492-01 | 30554 | 5 | 55 | 71-4561 | 30554 | 5 | 37 |
| 71-4492-02 | 30554 | 5 | 52 | | | 28 | 104 |
| 71-4493-01 | 30554 | 5 | 54 | 71-4562-01 | 30554 | 1 | |
| | | | | 71-4563-01 | 30554 | 1 | |
| | | | | 71-4563-02 | 30554 | 1 | |

Section IV. NATIONAL STOCK NUMBER AND REFERENCE NUMBER INDEX

| REFERENCE NUMBER | FSCM | FIG NO. | ITEM NO. | REFERENCE NUMBER | FSCM | FIG NO. | ITEM NO. |
|------------------|-------|---------|----------|------------------|-------|---------|----------|
| 71-4564-01 | 30554 | 1 | | 71-4661 | 30554 | 77 | 66 |
| 71-4564-02 | 30554 | 1 | | 71-4662 | 30554 | 78 | 78 |
| 71-4565 | 30554 | 9 | | 71-4663 | 30554 | 77 | 98 |
| 71-4566 | 30554 | 9 | | 71-4664 | 30554 | 77 | 40 |
| 71-4567-01 | 30554 | 9 | | 71-4665 | 30554 | 77 | 41 |
| 71-4568-01 | 30554 | 9 | | 71-4666 | 30554 | 77 | 67 |
| 71-4570-01 | 30554 | 8 | 23 | 71-4667 | 30554 | 77 | 42 |
| 71-4570-02 | 30554 | 8 | 24 | 71-4668 | 30554 | 77 | 68 |
| 71-4578 | 30554 | 78 | 29 | 71-4673 | 30554 | 9 | 67 |
| 71-4579-01 | 30554 | 78 | 46 | 71-4674 | 30554 | 9 | 18 |
| 71-4579-02 | 30554 | 78 | 45 | 71-4675 | 30554 | 10 | 148 |
| 71-4617 | 30554 | 29 | 76 | 71-4676 | 30554 | 10 | 162 |
| 71-4619 | 30554 | 2 | 15 | 71-4677 | 30554 | 17 | 5 |
| 71-4621 | 30554 | 29 | 71 | 71-4678 | 30554 | 17 | 6 |
| 71-4624 | 30554 | 2 | 24 | 71-4679 | 30554 | 10 | 55 |
| 71-4625 | 30554 | 21 | 25 | 71-4680 | 30554 | 6 | 17 |
| 71-4628 | 30554 | 2 | 19 | 71-4681 | 30554 | 78 | 23 |
| 71-4629 | 30554 | 66 | 58 | 71-4684 | 30554 | 37 | 4 |
| 71-4629-1 | 30554 | 28 | 92 | 71-4685 | 30554 | 37 | 3 |
| 71-4629-2 | 30554 | 28 | 93 | 71-4686 | 30554 | 37 | 5 |
| 71-4629-3 | 30554 | 28 | 94 | 71-4687 | 30554 | 37 | 2 |
| 71-4629-4 | 30554 | 28 | 95 | 71-4688 | 30554 | 37 | 1 |
| 71-4629-5 | 30554 | 28 | 96 | 71-4691 | 30554 | 21 | 44 |
| 71-4629-6 | 30554 | 28 | 97 | 71-4692 | 30554 | 21 | 39 |
| 71-4629-7 | 30554 | 28 | 98 | 71-4693 | 30554 | 21 | 34 |
| 71-4629-8 | 30554 | 28 | 99 | 71-4694 | 30554 | 21 | 37 |
| 71-4629-9 | 30554 | 28 | 100 | 71-4695 | 30554 | 21 | 40 |
| 71-4629-10 | 30554 | 28 | 101 | 71-4697 | 30554 | 21 | 43 |
| 71-4629-11 | 30554 | 28 | 102 | 71-4700 | 30554 | 7 | 2 |
| 71-4629-12 | 30554 | 28 | 103 | 71-4701 | 30554 | 7 | 4 |
| 71-4631 | 30554 | 2 | 23 | 71-4702 | 30554 | 7 | 11 |
| 71-4635 | 30554 | 69 | 73 | 71-4704 | 30554 | 4 | 12 |
| 71-4638 | 30554 | 78 | 102 | 71-4705 | 30554 | 8 | 14 |
| 71-4639 | 30554 | 78 | 11 | | | 9 | 112 |
| 71-4640 | 30554 | 79 | 22 | 71-4706 | 30554 | 10 | 44 |
| 71-4641 | 30554 | 79 | 9 | 71-4707 | 30554 | 4 | 11 |
| 71-4643 | 30554 | 78 | 5 | 71-4708 | 30554 | 10 | 132 |
| 71-4645 | 30554 | 79 | 11 | 71-4710 | 30554 | 10 | 131 |
| 71-4646 | 30554 | 79 | 12 | 71-4711-01 | 30554 | 21 | 31 |
| 71-4651 | 30554 | 77 | 39 | 71-4713-01 | 30554 | 10 | 51 |
| 71-4655 | 30554 | 77 | 20 | 71-4714 | 30554 | 10 | |
| 71-4657-04 | 30554 | 77 | 26 | 71-4716 | 30554 | 78 | 48 |
| | | 77 | 72 | 71-4717 | 30554 | 78 | 100 |
| 71-4657-05 | 30554 | 77 | 27 | 71-4718 | 30554 | 78 | 2 |
| | | 77 | 73 | 71-4723 | 30554 | 5 | 26 |
| 71-4657-06 | 30554 | 77 | 28 | 71-4724 | 30554 | 10 | 169 |
| | | 77 | 74 | 71-4725-01 | 30554 | 8 | 42 |
| 71-4657-07 | 30554 | 77 | 29 | 71-4725-02 | 30554 | 8 | 41 |
| | | 77 | 75 | 71-4741-01 | 30554 | 1 | 46 |
| 71-4658-01 | 30554 | 77 | 21 | 71-4741-02 | 30554 | 1 | 45 |
| 71-4658-02 | 30554 | 77 | 22 | 71-4742 | 30554 | 77 | 89 |
| 71-4659 | 30554 | 77 | 9 | 71-4743 | 30554 | 77 | 79 |
| 71-4660 | 30554 | 76 | 1 | 71-4744 | 30554 | 73 | 42 |

Section IV. NATIONAL STOCK NUMBER AND REFERENCE NUMBER INDEX

| REFERENCE NUMBER | FSCM | FIG NO. | ITEM NO. | REFERENCE NUMBER | FSCM | FIG NO. | ITEM NO. |
|------------------|-------|---------|----------|------------------|-------|---------|----------|
| 71-4745-02 | 30554 | 9 | | 71-4818 | 30554 | 69 | 49 |
| 71-4745-03 | 30554 | 9 | | 71-4820 | 30554 | 8 | 31 |
| 71-4745-04 | 30554 | 9 | | | | 29 | 87 |
| 71-4745-05 | 30554 | 9 | | 71-4821 | 30554 | 69 | 48 |
| 71-4745-06 | 30554 | 9 | | 71-4822 | 30554 | 72 | 20 |
| 71-4745-07 | 30554 | 9 | | | | 72 | 26 |
| 71-4745-08 | 30554 | 9 | | 71-4825 | 30554 | 66 | 14 |
| 71-4745-09 | 30554 | 9 | | | | 72 | 7 |
| 71-4745-10 | 30554 | 9 | | 71-4826 | 30554 | 79 | 5 |
| 71-4745-11 | 30554 | 9 | | 71-4827 | 30554 | 78 | 15 |
| 71-4745-12 | 30554 | 9 | | 71-4832 | 30554 | 29 | 14 |
| 71-4747 | 30554 | 66 | 7 | 71-4836 | 30554 | 29 | 58 |
| 71-4749 | 30554 | 70 | 18 | 71-4837 | 30554 | 78 | 19 |
| 71-4750 | 30554 | 10 | 123 | | | | |
| 71-4762 | 30554 | 77 | 50 | 71-4842-10 | 30554 | 66 | 9 |
| 71-4763 | 30554 | 77 | 53 | | | 66 | 34 |
| 71-4768 | 30554 | 77 | 60 | | | 72 | 2 |
| 71-4772 | 30554 | 77 | 16 | | | 72 | 19 |
| 71-4773 | 30554 | 77 | 12 | | | 72 | 25 |
| 71-4774 | 30554 | 77 | 15 | 71-4842-11 | 30554 | 66 | 26 |
| 71-4776 | 30554 | 79 | 16 | | | 72 | 9 |
| 71-4777 | 30554 | 72 | 14 | 71-4843 | 30554 | 29 | 119 |
| 71-4778 | 30554 | 78 | 8 | 71-4844-06 | 30554 | 66 | 2 |
| 71-4779 | 30554 | 2 | 10 | | | 66 | 33 |
| 71-4780 | 30554 | 77 | 30 | | | 72 | 34 |
| 71-4783 | 30554 | 77 | 43 | 71-4845 | 30554 | 66 | 21 |
| 71-4787 | 30554 | 10 | 126 | 71-4848 | 30554 | 6 | 27 |
| 71-4788 | 30554 | 10 | 115 | 71-4849 | 30554 | 6 | 28 |
| 71-4789 | 30554 | 9 | | 71-4853 | 30554 | 35 | 18 |
| 71-4790 | 30554 | 77 | 31 | | | 37 | 14 |
| 71-4792 | 30554 | 10 | 98 | | | 66 | 28 |
| 71-4793 | 30554 | 2 | 11 | 71-4855 | 30554 | 37 | 9 |
| 71-4794 | 30554 | 10 | 101 | 71-4859 | 30554 | 29 | 104 |
| 71-4796 | 30554 | 10 | 93 | 71-4865-01 | 30554 | 71 | 8 |
| 71-4797 | 30554 | 10 | 79 | 71-4865-02 | 30554 | 71 | 5 |
| 71-4798 | 30554 | 10 | 77 | 71-4867 | 30554 | 73 | 6 |
| 71-48-27 | 30554 | 78 | 15 | 71-4868 | 30554 | 69 | 65 |
| 71-4801-03 | 30554 | 8 | 9 | 71-4872 | 30554 | 9 | 151 |
| 71-4802-01 | 30554 | 8 | 16 | 71-4877-02 | 30554 | 29 | 59 |
| 71-4802-02 | 30554 | 8 | 10 | 71-4877-02 | 30554 | 29 | 17 |
| 71-4802-04 | 30554 | 69 | 45 | | | 29 | 57 |
| 71-4804 | 30554 | 66 | 41 | 71-4878-01 | 30554 | 9 | 126 |
| 71-4804 | 30554 | 72 | 41 | | | 9 | 129 |
| 71-4810 | 30554 | 66 | 43 | | | 9 | 132 |
| | | 72 | 45 | | | 9 | 135 |
| 71-4811 | 30554 | 66 | 42 | | | 9 | 138 |
| | | 72 | 44 | | | 9 | 141 |
| 71-4812 | 30554 | 66 | 35 | | | 9 | 143 |
| | | 72 | 36 | | | 9 | 146 |
| 71-4813 | 30554 | 66 | 11 | 71-4878-02 | 30554 | 9 | 117 |
| | | 72 | 4 | | | 9 | 120 |
| 71-4814 | 30554 | 69 | 50 | | | 9 | 123 |
| 71-4816 | 30554 | 69 | 46 | | | 9 | 144 |

Section IV. NATIONAL STOCK NUMBER AND REFERENCE NUMBER INDEX

| REFERENCE NUMBER | FSCM | FIG NO. | ITEM NO. | REFERENCE NUMBER | FSCM | FIG NO. | ITEM NO. |
|------------------|-------|---------|----------|------------------|-------|---------|----------|
| 71-4878-02 | 30554 | 28 | 86 | 72-502-2 | 30554 | 26 | 51 |
| 71-4881-03 | 30554 | 69 | 9 | 72-503 | 30554 | 25 | 30 |
| 71-4882 | 30554 | 69 | 52 | 7238X2 | 79470 | 32 | 41 |
| 71-4896 | 30554 | 37 | 8 | 74-0650 | 30554 | 66 | 72 |
| 71-4898 | 30554 | 66 | 37 | 74F01DA103 | 06001 | 26 | 65 |
| | | 72 | 38 | 74F01DA104 | 06001 | 26 | 65 |
| 71-4900 | 30554 | 2 | 18 | 74F01DA205 | 06001 | 26 | 65 |
| 71-4901 | 30554 | 29 | 67 | 74F01DA224 | 06001 | 26 | 65 |
| 71-4903 | 30554 | 15 | 19 | 74F01DA473 | 06001 | 26 | 65 |
| 71-4906-03 | 30554 | 77 | 46 | 74F01DA474 | 06001 | 26 | 65 |
| 71-4906-03 | 30554 | 78 | 86 | 74F01DA564 | 06001 | 26 | 65 |
| 71-1907-01 | 30554 | 9 | 8 | 75-0851 | 30554 | 15 | 4 |
| 71-1908 | 30554 | 66 | 27 | 75-0862 | 30554 | 30 | 8 |
| 71-4911 | 30554 | 6 | 63 | 75-0868 | 30554 | 30 | 9 |
| | | 6 | 67 | 75-0871-1 | 30554 | 29 | |
| 71-4913 | 30554 | 69 | 69 | | | 30 | |
| 71-4914 | 30554 | 16 | 14 | 75-0871-2 | 30554 | 29 | |
| 71-4915 | 30554 | 69 | * | 75-0875 | 30554 | 30 | |
| 71-4916 | 30554 | 69 | 5 | 75-0876 | 30554 | 30 | 1 |
| 71-4917 | 30554 | 69 | 7 | 75-0877 | 30554 | 30 | 2 |
| 71-4918 | 30554 | 66 | 20 | 75-0878 | 30554 | 30 | 3 |
| 71-4919-04 | 30554 | 9 | 94 | 75-0879 | 30554 | 30 | 4 |
| 71-4923 | 30554 | 77 | 55 | 75-0880 | 30554 | 30 | 5 |
| 71-4924 | 30554 | 15 | 43 | 75-0881 | 30554 | 30 | 19 |
| | | 73 | 32 | 75-0882 | 30554 | 30 | |
| | | 73 | 33 | 75-0883 | 30554 | 30 | 7 |
| | | 73 | 46 | 75-0885 | 30554 | 30 | |
| 71-4925 | 30554 | 29 | 117 | 75-0886 | 30554 | 30 | |
| 71-4927 | 30554 | 77 | 97 | 75-0887 | 30554 | 30 | 12 |
| | | 77 | 96 | 76-5001 | 93742 | 69 | 37 A |
| 71-4929-1 | 30554 | 10 | 104 | 76-5002 | 30554 | 70 | 20 |
| 71-4929-2 | 30554 | 10 | 104 | 76102LN300 | 06001 | 26 | 17 |
| 71-4931-01 | 30554 | 9 | 29 | 7717-5N | 13103 | 78 | 60 |
| 71-4931-02 | 30554 | 9 | 28 | | | 78 | 66 |
| 71-4933 | 30554 | 29 | 11 | | | 19 | 17 |
| 71-4935 | 30554 | 2 | 29 | 7717-5NRED | 13103 | 19 | 17 |
| 71-4936 | 30554 | 18 | 16 | 778 | 70485 | 21 | 38 |
| | | 18 | 34 | 7966692 | 19207 | 46 | 3 |
| 71-4937 | 30554 | 66 | 23 | 8-4CTX-S | 08752 | 72 | 9 |
| 71-4938-02 | 30554 | 29 | 84 | | | 66 | 26 |
| 71-4938-04 | 30554 | 29 | 85 | 8-8CTX-S | 08752 | 72 | 19 |
| 71-4939 | 30554 | 67 | 26 | | | 72 | 25 |
| 71-4943 | 30554 | 4 | 25 | | | 66 | 34 |
| 71-4945 | 30554 | 4 | | | | 72 | 2 |
| 71-4954 | 30554 | 29 | 26 | 8-8FTX-S | 08752 | 72 | 34 |
| 71-1955-01 | 30554 | 5 | 66 | | 15651 | 66 | 2 |
| 71-1955-02 | 30554 | 5 | 67 | | 08752 | 66 | 33 |
| 71-4957 | 30554 | 70 | 17 | 8B2026 | 11083 | 49 | 33 |
| 71-4959-01 | 30554 | 21 | 38 | 8B2377 | 11083 | 49 | 23 |
| 71-4959-02 | 30554 | 37 | 28 | 8F1911 | 11083 | 58 | 11 |
| 71-4959-03 | 30554 | 10 | 103 | 8F394 | 11083 | 53 | 55 |
| 71-4960 | 30554 | 10 | 52 | 8F4225 | 11083 | 60 | 31 |
| 72-2250-2 | 30554 | 29 | 86A | 8F6297 | 11083 | 51 | 78 |
| | | 33A | | 8F708 | 11083 | 51 | 38 |
| 72-501 | 30554 | 25 | 25 | 8F8682 | 11083 | 58 | 8 |
| 72-502-1 | 30554 | 26 | 60 | | | | |

Section IV. NATIONAL STOCK NUMBER AND REFERENCE NUMBER INDEX

| REFERENCE NUMBER | FSCM | FIG NO. | ITEM NO. | REFERENCE NUMBER | FSCM | FIG NO. | ITEM NO. |
|------------------|-------|---------|----------|------------------|-------|---------|----------|
| 8F8683 | 11083 | 58 | 9 | 8S4367 | 11083 | 43 | 18 |
| 8H273 | 11083 | 48 | 14 | 8S4368 | 11083 | 43 | 20 |
| 8H4406 | 11083 | 42 | 12 | | | 43 | 22 |
| | | 42 | 18 | 8S4629 | 11083 | 49 | 26 |
| 8H9204 | 11083 | 53 | 37 | 8S4648 | 11083 | 54 | 27 |
| 8H9208 | 11083 | 51 | 101 | 8S4775 | 11083 | 53 | 59 |
| 8H9806 | 11083 | 43 | 11 | 8S4776 | 11083 | 53 | 61 |
| 8H9872 | 11083 | 61 | 11 | 8S4777 | 11083 | 45 | 15 |
| 8L9617 | 11083 | 47 | 22 | 8S5011 | 11083 | 49 | 29 |
| 8L9834 | 11083 | 65 | 33 | 8S5030 | 11083 | 49 | 42 |
| 8M2295 | 11083 | 44 | 9 | 8S5093 | 11083 | 49 | 41 |
| | | 44 | 37 | 8S5115 | 11083 | 54 | 66 |
| 8M2296 | 11083 | 44 | 10 | 8S5116 | 11083 | 54 | 25 |
| | | 44 | 38 | 8S5123 | 11083 | 54 | 38 |
| 8M3128 | 11083 | 53 | 22 | 8S5162 | 11083 | 54 | 79 |
| 8M3769 | 11083 | 48 | | 8S5582 | 11083 | 43 | 9 |
| 8M4389 | 11083 | 53 | 35 | 8S6157 | 11083 | 54 | 61 |
| 8M4991 | 11083 | 46 | 8 | 8S7607 | 11083 | 39 | 3 |
| | | 46 | 18 | 8S7692 | 11083 | 44 | 44 |
| | | 46 | 22 | 8S8032 | 11083 | 39 | 6 |
| | | 46 | 32 | 8S8159 | 11083 | 51 | 75 |
| 8M5249 | 11083 | 45 | 24 | 8S8160 | 11083 | 51 | 76 |
| 8M5254 | 11083 | 53 | 34 | 8S8169 | 11083 | 54 | 34 |
| 8M531 | 11083 | 62 | 5 | 8S8170 | 11083 | 54 | 37 |
| 8M533 | 11083 | 62 | 18 | 8S8817 | 11083 | 53 | 9 |
| 8M5434 | 11083 | 58 | 23 | 8S9089 | 11083 | 61 | 31 |
| 8M5599 | 11083 | 58 | 19 | 8S9191 | 11083 | 47 | 77 |
| 8M5661 | 11083 | 45 | 23 | | | 57 | 17 |
| 8M7140 | 11083 | 62 | 3 | | | 61 | 25 |
| 8M7143 | 11083 | 62 | 16 | 8S9301 | 11083 | 53 | 17 |
| 8M7591 | 11083 | 44 | 21 | 8S9302 | 11083 | 53 | 16 |
| 8M7640 | 11083 | 57 | 30 | 8S9303 | 11083 | 53 | 15 |
| 8M8404 | 11083 | 54 | 6 | 8S9304 | 11083 | 53 | 14 |
| 8M8726 | 11083 | 54 | 67 | 8S9305 | 11083 | 53 | 13 |
| 8M874 | 11083 | 49 | 59 | 8S9306 | 11083 | 53 | 12 |
| 8M8800 | 11083 | 57 | 39 | 8S9986 | 11083 | 65 | 88 |
| 8M904 | 11083 | 60 | 16 | 8S9987 | 11083 | 65 | 87 |
| 8M924 | 11083 | 65 | 80 | 8S9988 | 11083 | 65 | 53 |
| 8M9307 | 11083 | 46 | 40 | 8000A | 16258 | 67 | 26 |
| 8M9928 | 11083 | 45 | 38 | 800066 | 16764 | 36 | 67 |
| 8M9929 | 11083 | 45 | 36 | 801077 | 16764 | 36 | 10 |
| 8S111 | 11083 | 53 | 23 | 81LB1-4 | 30327 | 51 | 20 |
| 8S1326 | 11083 | 57 | 14 | 81LB3-8 | 30327 | 51 | 17 |
| 8S1341 | 11083 | 44 | 62 | | | 51 | 18 |
| 8S1384 | 11083 | 64 | 26 | 8213A0632-18 | 06540 | 18 | 38 |
| 8S1523 | 11083 | 60 | 46 | 8396-A-0632-16 | 06540 | 17 | 42 |
| 8S2627 | 11083 | 53 | 74 | | | 24 | 19 |
| 8S2658 | 11083 | 63 | 13 | | | 67 | 24 |
| 8S3652 | 11083 | 53 | 47 | | | 78 | 43 |
| 8S3653 | 11083 | 53 | 40 | 8396A4632-16 | 06540 | 24 | 27 |
| 8S3656 | 11083 | 53 | 44 | 8491541 | 18876 | 1 | 3 |
| 8S4348 | 11083 | 54 | 72 | | | 1 | 7 |
| 8S4363 | 11083 | 44 | 69 | | | 1 | 11 |

Section IV. NATIONAL STOCK NUMBER AND REFERENCE NUMBER INDEX

| REFERENCE NUMBER | FSCM | FIG NO. | ITEM NO. | REFERENCE NUMBER | FSCM | FIG NO. | ITEM NO. |
|------------------|-------|---------|----------|------------------|-------|---------|----------|
| 8491541 | 18876 | 1 | 16 | 9M7269 | 11083 | 61 | 27 |
| | | 1 | 20 | 9M853 | 11083 | 45 | 32 |
| | | 5 | 40 | | | 45 | 35 |
| | | 9 | 98 | 9M8911 | 11083 | 44 | 57 |
| | | 9 | 102 | 9M8915 | 11083 | 44 | 59 |
| | | 9 | 107 | 9M8916 | 11083 | 44 | 60 |
| | | 9 | 110 | 9M8918 | 11083 | 44 | 55 |
| 8510-232 | 66503 | 51 | 45 | 9M8919 | 11083 | 44 | 50 |
| 853562 | 70040 | 49 | 15 | 9M8924 | 11083 | 44 | 43 |
| 8652 | 64560 | 74 | 8 | 9M909 | 11083 | 54 | 15 |
| 8724495 | 19207 | 74 | 2 | 9M9549 | 11083 | 39 | 4 |
| 8741492 | 19207 | 29 | 137 | 9S1195 | 11083 | 58 | 20 |
| | | 30 | | 9S1251 | 11083 | 49 | 62 |
| 8906K1359 | 27191 | 11 | 29 | 9S1268 | 11083 | 49 | 60 |
| 8990001 | 07988 | 9 | 154 | 9S1269 | 11083 | 49 | 54 |
| 8995 | 64560 | 74 | 7 | 9S1272 | 11083 | 54 | 2 |
| 9-11 | 31211 | 33 | 13 | 9S1343 | 11083 | 64 | 33 |
| 9B887 | 11083 | 44 | 2 | 9S1343 | 11083 | 65 | 93 |
| 9F2247 | 11083 | 48 | 25 | | | 65 | 102 |
| | | 60 | 11 | 9S204 | 11083 | 42 | 14 |
| | | 60 | 64 | 9S285 | 11083 | 42 | 16 |
| | | 65 | 78 | | | 42 | 21 |
| 9F5893 | 11083 | 50 | 25 | 9S206 | 11083 | 42 | 17 |
| | | 50 | 29 | 9S207 | 11083 | 42 | 19 |
| 9F5940 | 11083 | 60 | 10 | 9S2263 | 11083 | 63 | 10 |
| 9F6214 | 11083 | 65 | 94 | 9S2264 | 11083 | 63 | 11 |
| 9F7022 | 11083 | 58 | 7 | 9S2266 | 11083 | 63 | 9 |
| 9F7177 | 11083 | 57 | 9 | 9S2299 | 11083 | 53 | 3 |
| 9F8999 | 11083 | 50 | 8 | | | 53 | 10 |
| 9L1585 | 11083 | 64 | 3 | 9S3 | 11083 | 60 | 70 |
| 9L2006 | 11083 | 41 | 7 | 9S3012 | 11083 | 64 | 31 |
| 9L5077 | 11083 | 41 | 12 | 9S3013 | 11083 | 64 | 34 |
| 9L5595 | 11083 | 41 | 20 | 9S3032 | 11083 | 42 | 3 |
| 9L5598 | 11083 | 41 | 19 | 9S3033 | 11083 | 42 | 4 |
| 9L5602 | 11083 | 41 | 6 | 9S4160 | 11083 | 53 | 67 |
| 9L8412 | 11083 | 45 | 26 | 9S4197 | 11083 | 53 | 65 |
| | | 60 | 12 | 9S4200 | 11083 | 53 | 8 |
| 9M1311 | 11088 | 29 | 34 | 9S4444 | 11083 | 64 | 10 |
| | | 29 | 47 | 9S46 | 11083 | 58 | 48 |
| | | 51 | 5 | 9S4916 | 11083 | 42 | 22 |
| 9M164 | 11083 | 47 | 28 | 9S4917 | 11083 | 42 | 20 |
| 9M2678 | 11083 | 56 | 29 | 9S5746 | 11083 | 60 | 41 |
| 9M3201 | 11083 | 45 | 41 | 9S5747 | 11083 | 60 | 40 |
| 9M3202 | 11083 | 45 | 25 | | | 60 | 40 |
| 9M3205 | 11083 | 60 | 61 | 9S719 | 11083 | 54 | 19 |
| 9M3210 | 11083 | 65 | 64 | 9S720 | 11083 | 54 | 21 |
| 9M3982 | 11083 | 58 | 47 | 9S721 | 11083 | 54 | 20 |
| 9M3983 | 11083 | 58 | 18 | 9S722 | 11083 | 54 | 22 |
| 9M3984 | 11083 | 58 | 45 | 9S723 | 11083 | 54 | 18 |
| 9M4202 | 11083 | 45 | 19 | 9S736 | 11083 | 60 | 50 |
| 9M4256 | 11083 | 51 | 95 | 9S738 | 11083 | 59 | 19 |
| 9M4685 | 11083 | 45 | 37 | 9S739 | 11083 | 59 | 21 |
| 9M6522 | 11083 | 44 | 31 | 9S740 | 11083 | 59 | 22 |
| 9M6542 | 11083 | 49 | 47 | 9S741 | 11083 | 59 | 24 |

Section IV. NATIONAL STOCK NUMBER AND REFERENCE NUMBER INDEX

| REFERENCE NUMBER | FSCM | FIG NO. | ITEM NO. | REFERENCE NUMBER | FSCM | FIG NO. | ITEM NO. |
|------------------|-------|---------|----------|------------------|------|---------|----------|
| 9S745 | 11083 | 64 | 21 | | | | |
| 9S746 | 11083 | 64 | 22 | | | | |
| 9S777 | 11083 | 49 | 46 | | | | |
| 9S8000 | 11083 | 44 | 63 | | | | |
| 9S8473 | 11083 | 49 | 27 | | | | |
| 9S8695 | 11083 | 65 | 34 | | | | |
| 9S9699 | 11083 | 60 | 62 | | | | |
| 9S9746 | 11083 | 63 | 5 | | | | |
| 9S9752 | 11083 | 65 | 74 | | | | |
| 9S9858 | 11083 | 65 | 69 | | | | |
| 9S9860 | 11083 | 63 | 4 | | | | |
| 90-2378 | 19728 | 33A | 6 | | | | |
| 90-2379 | 19728 | 33A | 7 | | | | |
| 90-33 | 19728 | 33A | 3 | | | | |
| 92 | 50999 | 7 | 31 | | | | |
| 94 | 50999 | 7 | 36 | | | | |
| 9412305 | 16764 | 36 | 3 | | | | |
| 9414418 | 16764 | 36 | 16 | | | | |
| | | 36 | 83 | | | | |
| | | 36 | 86 | | | | |
| 9415235 | 16764 | 36 | 6 | | | | |
| | | 36 | 61 | | | | |
| 9421423 | 16764 | 36 | 23 | | | | |
| | | 36 | 70 | | | | |
| 9421427 | 16764 | 36 | 15 | | | | |
| | | 36 | 17 | | | | |
| | | 36 | 84 | | | | |
| 9427882 | 16764 | 36 | 52 | | | | |
| | | 36 | 58 | | | | |
| | | 36 | 72 | | | | |
| 9429621 | 16764 | 36 | 24 | | | | |
| 95 | 50999 | 7 | 40 | | | | |
| 97 | 50999 | 7 | 30 | | | | |
| 9737A0632-1B | 06540 | 18 | 2 | | | | |
| 98292-2-220 | 76530 | 4 | 64 | | | | |
| 98292-2-250 | 76530 | 11 | 65 | | | | |
| 98292-3-310 | 76530 | 10 | 23 | | | | |
| 99 | 50999 | 7 | 41 | | | | |
| 99836 | 76530 | 4 | 63 | | | | |
| | | 10 | 22 | | | | |
| | | 11 | 64 | | | | |
| 99947-P130 | 76530 | 4 | 69 | | | | |
| 99947-P130 | 76530 | 11 | 96 | | | | |

Section V - REFERENCE DESIGNATOR INDEX

| REFERENCE DESIGNATOR | FIGURE & ITEM NO. | REFERENCE NUMBER | REFERENCE DESIGNATOR | FIGURE & ITEM NO. | REFERENCE NUMBER |
|----------------------|-------------------|------------------|----------------------|-------------------|------------------|
| AB | 10-137 | 04306-3008 | A3M5 | 11-12 | M3971-1-5 |
| AB | 10-137 | 69-785 | A3M6 | 11-4 | 267841 |
| AN16 | 11-56 | M5806-2-16-9 | A3M6 | 11-4 | 69-773 |
| AN18 | 11-55 | M5086-2-18-9 | A3M7 | 11-3 | 04306-3000 |
| A2 | 11-79 | 04306-3003-02 | A3M7 | 11-3 | 70-4012 |
| A2 | 11-79 | 69-578 | A3M8 | 11-1 | 637-16750 |
| A2K5 | 78-48 | 00000-4938 | A3M8 | 11-1 | 69-597 |
| A2K5 | 78-48 | 71-4716 | A3M9 | 11-2 | 69-599 |
| A2K5K1 | 78-53 | 0000-4878 | A3M9 | 11-2 | 633-16752 |
| A2K5K1 | 78-53 | M5757-23-003 | A3R1 | 11-7 | RP111FD501KK |
| A2K5TB1 | 78-52 | 40TB-5 | A3R1 | 11-7 | 69-571-1 |
| A3 | 10-4 | 04306-0200-01 | A3R2 | 11-16 | RP101FD251KK |
| A3 | 10-4 | 69-590-1 | A3R2 | 11-16 | 69-548 |
| A3A1 | 11-76 | 268086 | A3S1 | 11-28 | MS35058-30 |
| A3A1 | 11-76 | 69-589-1 | A3S2 | 11-29 | 69-572 |
| A3A4 | 11-81 | 04036-0210 | A3S2 | 11-29 | 8906K1359 |
| A3A4 | 11-81 | 69-765 | A3S3 | 11-30 | MS25201-6 |
| A3A4CR1 | 11-90 | VS448 | A3S4 | 11-24 | MS35058-22 |
| A3A4CR1 | 11-90 | 69-739 | A3S5 | 11-23 | MS35059-23 |
| A3A4C2 | 11-92 | M39006-02-1240 | A3S6 | 11-25 | MS25068-23 |
| A3A4K1 | 11-88 | M5757-23-003 | A3S6 | 11-27 | MS25331-4 |
| A3A4K6 | 11-88 | M5757-23-003 | A3S8 | 11-5 | 70-4016 |
| A3A4R10 | 11-91 | RWR78S1501FR | A5 | 10-7 | 04306-0206 |
| A3A24 | 29-63 | 23600 | A5 | 10-7 | 70-4175 |
| A3A24 | 29-63 | 69-790-3 | A5CB1 | 12-9 | MS25244-71-2 |
| A3A24J4 | 32-34 | 04306-8148 | A5J39 | 12-7 | MS3102R16-10P |
| A3A24J4 | 32-34 | 69-626 | A8CR1 | 22-24 | 69-512 |
| A3A24L1 | 32-24 | 69-630 | A8CR1 | 22-24 | 1N4385 |
| A3A24L2 | 32-24 | 69-630 | A8CR2 | 22-24 | 69-512 |
| A3DS1 | 11-13 | 6S6-30V | A8CR2 | 22-24 | 1N4385 |
| A3DS1 | 11-13 | 69-594 | A8CR3 | 22-24 | 69-512 |
| A3DS2 | 11-13 | 6S6-30V | A8CR3 | 22-24 | 1N4385 |
| A3DS2 | 11-13 | 69-594 | A8CR4 | 22-24 | 69-512 |
| A3DS3 | 11-13 | 6S6-30V | A8CR4 | 22-24 | 1N4385 |
| A3DS3 | 11-13 | 69-594 | A8CR5 | 22-24 | 69-512 |
| A3DS4 | 11-22 | 51-3502-0137-203 | A8CR5 | 22-24 | 1N4385 |
| A3DS4 | 11-22 | 69-549 | A8CR6 | 22-24 | 1N4385 |
| A3DS5 | 11-22 | 51-3502-0137-203 | A8CR6 | 22-24 | 69-512 |
| A3DS5 | 11-22 | 69-549 | A8J7 | 22-9 | 04306-0132 |
| A3DS7 | 11-18 | MS25331-2 | A8J7 | 22-9 | 69-502-2 |
| A3DS8 | 11-18 | MS25331-2 | A8R1 | 22-23 | 10A500 |
| A3J1 | 11-57 | MS3102R36-7P | A8R1 | 22-23 | 69-505 |
| A3M1 | 11-9 | 505BD | A8T1 | 22-29 | 04306-8072 |
| A3M1 | 11-9 | 69-576-2 | A8T1 | 22-29 | 69-508 |
| A3M2 | 11-8 | 505BE | A9 | 10-9 | 04306-0100 |
| A3M2 | 11-8 | 69-577 | A9 | 10-9 | 69-530 |
| A3M3 | 11-10 | 505BC | A9CR1 | 13-30 | JANIN3611 |
| A3M3 | 11-10 | 69-575 | A9CR2 | 13-30 | JANIN3611 |
| A3M4 | 11-11 | 621-16749 | A9CR3 | 13-30 | JANIN3611 |
| A3M4 | 11-11 | 69-574 | A9CR4 | 13-30 | JANIN3611 |
| | | | A9CR5 | 13-30 | JANIN3611 |
| | | | A9CR6 | 13-30 | JANIN3611 |

Section V - REFERENCE DESIGNATOR INDEX

| REFERENCE DESIGNATOR | FIGURE & ITEM NO. | REFERENCE NUMBER | REFERENCE DESIGNATOR | FIGURE & ITEM NO. | REFERENCE NUMBER |
|----------------------|-------------------|------------------|----------------------|-------------------|------------------|
| A9CR7 | 13-30 | JANIN3611 | A11A10 | 17-8 | 70-4115 |
| A9CR8 | 13-30 | JANIN3611 | A11A10CR7 | 19-10 | JAN1N4247 |
| A9CR9 | 13-30 | JANIN3611 | A11A10CR8 | 19-10 | JAN1N4247 |
| A9CR10 | 13-30 | JANIN3611 | A11A10CR9 | 19-10 | JAN1N4247 |
| A9C1 | 13-31 | M39022-01-1661 | A11A10CR10 | 19-10 | JAN1N4247 |
| A9C2 | 13-31 | M39022-01-1661 | A11A10CR11 | 19-10 | JAN1N4247 |
| A9C3 | 13-31 | M39022-01-1661 | A11A10CR12 | 19-10 | JAN1N4247 |
| A9C4 | 13-31 | M39022-01-1661 | A11A10CR13 | 19-10 | JAN1N4247 |
| A9C5 | 13-31 | M39022-01-1661 | A11A10CR14 | 19-10 | JAN1N4247 |
| A9C6 | 13-31 | M39022-01-1661 | A11A10CR15 | 19-10 | JAN1N4247 |
| A9C7 | 13-31 | M39022-01-1661 | A11A10CR16 | 19-10 | JAN1N4247 |
| A9C8 | 13-31 | M39022-01-1661 | A11A10CR17 | 19-10 | JAN1N4247 |
| A9C9 | 13-31 | M39022-01-1661 | A11A10C1 | 19-25 | M39006-09-6523 |
| A9C10 | 13-31 | M39022-01-1661 | | | |
| A9C11 | 13-5 | M39006-02-1244 | A11A10C2 | 19-20 | M39006-09-6529 |
| A9DS1 | 13-11 | LH73-1 | | | |
| A9DS2 | 13-11 | LH73-1 | A11A10C3 | 19-15 | 539006-09-6526 |
| A9DS3 | 13-11 | LH73-1 | | | |
| A9DS4 | 13-11 | LH73-1 | A11A10C4 | 19-18 | M39006-09-6469 |
| A9DS5 | 13-11 | LH73-1 | | | |
| A9DS6 | 13-11 | LH73-1 | A11A10J11 | 18-24 | MS3102R18-S |
| A9DS7 | 13-11 | LH73-1 | A11A10Q1 | 19-16 | JAN2N904A |
| A9DS8 | 13-11 | LH73-1 | A11A10Q2 | 19-16 | JAN2N904A |
| A9DS9 | 13-11 | LH73-1 | A11A10R2 | 19-13 | RNR70C6810FS |
| A9DS10 | 13-11 | LH73-1 | A11A10R4 | 19-21 | RNR65C6810FS |
| A9F1 | 13-7 | F02A250V1AS | A11A10R6 | 19-14 | RNR65C5620FS |
| A9J12 | 13-19 | 04306-0137 | A11A10R8 | 19-22 | RNR65C2211FS |
| A9J12 | 13-19 | 69-502-7 | A11A10R9 | 19-23 | RCR32G101JS |
| A9K1 | 13-22 | M5757-23-003 | A11A10R14 | 19-24 | RCR42G471JS |
| A9SCR1 | 13-29 | 2N1596 | A11A10R16 | 19-11 | RNR70C4990FS |
| A9SCR1 | 13-29 | 69-542 | A11A10R16 | 19-11 | 04306-7154 |
| A9SCR2 | 13-29 | 2N1596 | A11A10R18 | 18-40 | RCR20G102JS |
| A9SCR2 | 13-29 | 69-542 | A11A10R19 | 18-40 | RCR20G102JS |
| A9SCR3 | 13-29 | 2N1596 | A11A10R20 | 18-42 | RCR32G512JS |
| A9SCR3 | 13-29 | 69-542 | A11A10R21 | 19-9 | RCR20G912JS |
| A9SCR4 | 13-29 | 2N1596 | A11A10R31 | 18-9 | RA2TASB103A |
| A9SCR4 | 13-29 | 69-542 | A11A10R32 | 18-8 | RA20TASB502A |
| A9SCR5 | 13-29 | 2N1596 | A11A10R33 | 18-7 | RA20TASB751A |
| A9SCR5 | 13-29 | 69-542 | A11A10T5 | 19-7 | 00000-4831 |
| A9SCR6 | 13-29 | 2N1596 | A11A10T5 | 19-7 | 70-4032 |
| A9SCR6 | 13-29 | 69-542 | A11A10VR1 | 19-19 | JAN1N751A |
| A9SCR7 | 13-29 | 2N1596 | A11A1003 | 18-16 | SDT1061 |
| A9SCR7 | 13-29 | 69-542 | A11A1003 | 18-16 | 71-4936 |
| A9SCR8 | 13-29 | 2N1596 | A11A1004 | 18-34 | SDT1061 |
| A9SCR8 | 13-29 | 69-542 | A11A1004 | 18-34 | 71-4936 |
| A9SCR9 | 13-29 | 2N1596 | A11A1005 | 18-41 | JAN2N697 |
| A9SCR9 | 13-29 | 69-542 | A11A1006 | 18-41 | JAN2N697 |
| A9SCR10 | 13-29 | 2N1596 | A11CR1 | 17-49 | JAN1N1204RA |
| A9SCR10 | 13-29 | 69-542 | A11CR1 | 17-49 | 04306-0228 |
| A9S1 | 13-3 | MS35059-26 | A11CR2 | 17-48 | JAN1N1204A |
| A11 | 10-21 | 70-4145 | A11CR2 | 17-48 | 04306-0227 |
| A11 | 10-21 | 04306-0221 | A11CR3 | 17-49 | JAN1N1204RA |

Section V - REFERENCE DESIGNATOR INDEX

| REFERENCE DESIGNATOR | FIGURE & ITEM NO. | REFERENCE NUMBER | REFERENCE DESIGNATOR | FIGURE & ITEM NO. | REFERENCE NUMBER |
|----------------------|-------------------|------------------|----------------------|-------------------|------------------|
| A11CR3 | 17-49 | 04306-0228 | A22 | 10-12 | 04306-0248 |
| A11CR4 | 17-48 | JAN1N1204A | A22 | 10-12 | 70-4101 |
| A11CR4 | 17-48 | 04306-0227 | A22CB3 | 14-18 | MS25244-15 |
| A11CR16 | 17-48 | JAN1N1204A | A22J48 | 14-4 | MS3102R18-5P |
| A11CR16 | 17-48 | 04306-0227 | A22J55 | 14-17 | 0N5539 |
| A11J9 | 17-31 | MS3102R14S6P | A22J55 | 14-17 | 69-691 |
| A11J11 | 17-32 | MS3106R18-1P | A23 | 10-174 | 04306-5096 |
| A11J13 | 17-33 | MS3102R22-14P | A23 | 10-174 | 71-4384 |
| A11L1 | 17-7 | P15121-35 | A23CR1 | 26-64 | 04306-8103 |
| A11L1 | 17-7 | 69-662-35 | A23CR1 | 26-64 | 69-712 |
| A11R1 | 17-60 | RW31V911 | A23CR3 | 26-30 | 1M4385 |
| A11R10A | 17-58 | RW31V200 | A23CR3 | 26-30 | 69-512 |
| A11R10B | 17-58 | RW31V200 | A23CR4 | 26-30 | 1M4385 |
| A11R17 | 17-59 | RW31V100 | A23CR4 | 26-30 | 69-512 |
| A11TB2 | 17-19 | 38TB4 | A23CR7 | 26-40 | 1N4385 |
| A11T1 | 17-11 | 00000-4923 | A23CR7 | 26-40 | 69-512 |
| A11T1 | 17-11 | 70-4041 | A23CR8 | 26-40 | 1N4385 |
| A11T4 | 17-13 | 00000-4924 | A23CR8 | 26-40 | 69-512 |
| A11T4 | 17-13 | 70-4031 | A23CR9 | 26-40 | 1N4385 |
| A15 | 10-35 | 04306-0281 | A23CR9 | 26-40 | 69-512 |
| A15 | 10-35 | 70-4258 | A23CR10 | 26-40 | 1N4385 |
| A16CB1 | 67-17 | MS25244-15 | A23CR10 | 26-40 | 69-512 |
| A16CR1 | 67-25 | MR1033A | A23C2 | 26-39 | X663F1 |
| A16CR1 | 67-25 | 69-740 | A23C2 | 26-39 | 69-717-1 |
| A16DS1 | 67-10 | MS25331-4 | A23C3 | 26-65 | 69-728-1 |
| A16J26 | 67-3 | MS3102R18-11P | A23C3 | 26-65 | 69-728-2 |
| A16J27 | 67-6 | MS3102R18-11S | A23C3 | 26-65 | 69-728-3 |
| A16S1 | 67-19 | 69-622-17 | A23C3 | 26-65 | 69-728-4 |
| A17P28 | 68-3 | A2796 | A23C3 | 26-65 | 69-728-5 |
| A18CR23 | 73-15 | BF8-20L | A23C3 | 26-65 | 69-728-6 |
| A18CR23 | 73-15 | 04306-7259 | A23C3 | 26-65 | 69-728-7 |
| A18CR23 | 73-15 | 70-4097 | A23C3 | 26-65 | 74F01DA103 |
| A18CR24 | 73-15 | BF8-20L | A23C3 | 26-65 | 74F01DA104 |
| A18CR24 | 73-15 | 04306-7259 | A23C3 | 26-65 | 74F01DA205 |
| A18CR24 | 73-15 | 70-4097 | A23C3 | 26-65 | 74F01DA224 |
| A18CR25 | 73-15 | BF8-20L | A23C3 | 26-65 | 74F01DA473 |
| A18CR25 | 73-15 | 04306-7259 | A23C3 | 26-65 | 74F01DA474 |
| A18CR25 | 73-15 | 70-4097 | A23C3 | 26-65 | 74F01DA564 |
| A18CR26 | 73-15 | BF8-20L | A23C5 | 26-44 | X663F3 |
| A18CR26 | 73-15 | 04306-7259 | A23C5 | 26-44 | 69-717-3 |
| A18CR26 | 73-15 | 70-4097 | A23C6 | 26-54 | X663F4 |
| A18DS11 | 73-9 | LH80-1 | A23C6 | 26-54 | 69-717-4 |
| A18F2 | 73-3 | F09A250V3A | A23C7 | 26-17 | 69-716 |
| A18J19 | 73-36 | MS3102R28-9S | A23C7 | 26-17 | 76F02LN500 |
| A18J49 | 73-35 | MS3102R16-10P | A23C9 | 26-31 | X663F2 |
| A18R20 | 73-14 | RER65F2491M | A23C9 | 26-31 | 69-717-2 |
| A18S22 | 73-10 | 04306-7252 | A23J1 | 25-14 | 69-502-5 |
| A18S22 | 73-10 | 24201G2 | A23J2 | 25-11 | 69-502-6 |
| A18S22 | 73-10 | 70-4066 | A23J3 | 25-13 | 69-502-3 |
| A18TB1 | 73-19 | 37TB8 | A23J5 | 25-12 | 69-502-4 |
| A18T1 | 73-23 | 00000-4840 | A23L1 | 26-15 | 04306-8101 |
| A18T1 | 73-23 | 70-4065 | A23L1 | 26-15 | 69-727-1 |

Section V - REFERENCE DESIGNATOR INDEX

| REFERENCE DESIGNATOR | FIGURE & ITEM NO. | REFERENCE NUMBER | REFERENCE DESIGNATOR | FIGURE & ITEM NO. | REFERENCE NUMBER |
|----------------------|-------------------|------------------|----------------------|-------------------|------------------|
| A23L2 | 26-10 | TRA1252 | A25A6TB1 | 24-18 | 40TB6 |
| A23L2 | 26-10 | 69-727-2 | A25J8 | 24-9 | MS3102R24-28S |
| A23L3 | 26-29 | 04306-8126 | A25J32 | 24-10 | MS3102R24-28P |
| A23L3 | 26-29 | 69-718 | A25K11 | 24-32 | 11636 |
| A23Q1 | 26-23 | 2N3773 | A25K11 | 24-32 | 70-1120 |
| A23Q1 | 26-23 | 69-719 | A25K12 | 24-36 | 11638 |
| A23Q2 | 26-23 | 2N3773 | A25K12 | 24-36 | 70-1119 |
| A23Q2 | 26-23 | 69-719 | A25K16 | 24-34 | 23390 |
| A23R1 | 26-61 | RW32V501 | A25K16 | 24-34 | 70-1118 |
| A23R1A | 26-61 | RW32V501 | A25R28 | 24-14 | RA30LASB153A |
| A23R4 | 26-45 | K48181-5100 | A25S10 | 24-13 | MS25127E3 |
| A23R4 | 26-45 | 69-713-3 | A25TB3 | 24-39 | 38TB10 |
| A23R5 | 26-18 | K48181-15 | A27 | 10-16 | 04036-0295 |
| A23R5 | 26-18 | 69-713-1 | A27 | 10-16 | 70-4230 |
| A23R8 | 26-45 | K48181-5100 | A27A5 | 16-17 | 04306-0209 |
| A23R8 | 26-45 | 69-713-3 | A27A5 | 16-17 | 69-768 |
| A23R10 | 26-52 | 2DA12500 | A27A5CR3 | 16-28 | 1M1695 |
| A23R10 | 26-52 | 69-733-2 | A27A5CR3 | 16-28 | 69-741 |
| A23R11 | 25-19 | 04306-8090 | A27A5CR4 | 16-29 | VS448 |
| A23R11 | 25-19 | 69-738-4 | A27A5CR4 | 16-29 | 69-739 |
| A23R12 | 25-18 | 04306-8091 | A27A5CR6 | 16-30 | MR1033A |
| A23R12 | 25-18 | 69-738-3 | A27A5CR6 | 16-30 | 69-740 |
| A23R14 | 25-20 | 04306-8092 | A27A5K5 | 16-23 | M5757-23-003 |
| A23R14 | 25-20 | 69-738-1 | A27A5K7 | 16-23 | M5757-23-003 |
| A23R15 | 25-21 | 04306-8093 | A27A5K8 | 16-23 | M5757-23-003 |
| A23R15 | 25-21 | 69-738-5 | A27A5R3 | 16-27 | RWR78S1501FR |
| A23R16 | 25-22 | 04306-8096 | A27A5R6 | 16-26 | RW56V512 |
| A23R16 | 25-22 | 69-738-2 | A27A5R8 | 16-25 | RWR78S2671FR |
| A23R18 | 25-23 | 04306-8097 | A27J2 | 15-31 | MS3102R36-7S |
| A23R18 | 25-23 | 69-738-6 | A27J3 | 15-30 | MS3102R14S6S |
| A23R20 | 26-32 | RW68V302 | A27J5 | 15-34 | MS3102R36-7P |
| A23R22 | 26-33 | K48181-5100 | A27J6 | 15-36 | MS3102R20-27S |
| A23R22 | 26-33 | 69-713-3 | A27J7 | 15-28 | MS3102R28-20S |
| A23R23 | 26-16 | K48181-510 | A27J10 | 15-32 | MS3102R32-7P |
| A23R23 | 26-16 | 69-713-5 | A27J15 | 15-27 | MS3102R20-29S |
| A23R37 | 26-41 | K48181-5100 | A27J29 | 15-35 | MS3102R22-19S |
| A23R37 | 26-41 | 69-713-3 | A27J31 | 15-29 | MS3102R24-28S |
| A23SL1 | 26-53 | 04306-8128 | A27J50 | 15-33 | MS3102R28-12S |
| A23SL1 | 26-53 | 69-735 | A27K3 | 16-6 | MS24166D1 |
| A23T1 | 26-5 | 04306-8100 | A27R1 | 16-15 | RW29V100 |
| A23T1 | 26-5 | 69-726 | A27R13 | 16-3 | MS91586-10 |
| A23T2 | 26-66 | 04306-8132 | A27R29 | 15-4 | RP00252120GBA |
| A23T2 | 26-66 | 69-734 | A27R29 | 15-4 | 75-0851 |
| A24J6 | 32-39 | 172-3148-5P2 | A27T1 | 16-11 | 00000 - 4836 |
| A24J6 | 32-39 | 69-623 | A27T1 | 16-11 | 70-4064 |
| A25 | 10-158 | 04306-0232 | A28A2A1CR1 | 78-35 | JAN1N1204A |
| A25 | 10-158 | 70-4188 | A28A2A1CR2 | 78-35 | JAN1N1204A |
| A25A6 | 24-16 | 04306-0235 | A28A2A1CR3 | 78-34 | JAN1N1204RA |
| A25A6 | 24-16 | 70-4191 | A28A2A1CR4 | 78-34 | JAN1N1204RA |
| A25A6C1 | 24-25 | M39006-02-1269 | A28A2DS1 | 79-6 | MS25331-2 |
| A25A6R4 | 24-24 | RWR74S2490FR | A28A2J1 | 78-90 | MS3102R10SL3P |
| A25A6R5 | 24-24 | RWR74S2490FR | | | |

Section V - REFERENCE DESIGNATOR INDEX

| REFERENCE DESIGNATOR | FIGURE & ITEM NO. | REFERENCE NUMBER | REFERENCE DESIGNATOR | FIGURE & ITEM NO. | REFERENCE NUMBER |
|----------------------|-------------------|--------------------|----------------------|-------------------|------------------|
| A28A2K1 | 78-15 | 04306-7260 | A30CR28 | 7-3 | JAN1N4245 |
| A28A2K1 | 78-15 | 71-4827 | A171 | 68-18 | A2757 |
| A28A2K2 | 78-15 | 04306-7260 | A357 | 11-20 | MS25068-23 |
| A28A2K2 | 78-15 | 71-4827 | A358 | 11-5 | 31904LT |
| A28A2K3 | 78-15 | 04306-7260 | A1651 | 67-19 | P15121-17 |
| A28A2K3 | 78-15 | 71-4827 | CB2 | 10-77 | 71-4798 |
| A28A2K4 | 78-15 | 04306-7260 | CT1 | 21-10 | 70-4062 |
| A28A2K4 | 78-15 | 71-4827 | CT1 | 21-10 | 71M928-1 |
| A28A2K5CR1 | 78-57 | JAN1N4245 | CT2 | 21-10 | 71M928-1 |
| A28A2K5CR1 | 78-71 | JAN1N3025B | CT2 | 21-10 | 70-4062 |
| A28A2K5CR2 | 78-57 | JAN1N4245 | CT3 | 21-10 | 71M928-1 |
| A28A2K5CR2 | 78-57 | JAN1N4245 | CT3 | 21-10 | 70-4062 |
| A28A2K5CR3 | 78-57 | JAN1N4245 | CT4 | 21-15 | 00000-4921 |
| A28A2K5CR4 | 78-57 | JAN1N4245 | CT4 | 21-15 | 70-4067 |
| A28A2K5C1 | 78-73 | CL65BII151KPE | CT4 | 21-15 | 70-4067 |
| A28A2K5Q1 | 78-59 | JAN2N697 | CT5 | 21-19 | 00000-4922 |
| A28A2K5R1 | 78-58 | RN65C6810F | CT5 | 21-19 | 70-4086 |
| A28A2K5R2 | 78-62 | RCR20G332JS | CT6 | 21-19 | 00000-4922 |
| A28A2K5R2 | 78-72 | RN65C5620F | CT6 | 21-19 | 70-4086 |
| A28A2K5R3 | 78-69 | RNC65H2210FS | CT7 | 21-24 | 04306-7221 |
| A28A2K5R4 | 78-68 | RCR20G122JS | CT7 | 21-24 | 70-4063 |
| A28A2K5R6 | 78-70 | M39015-2- 003XM | G1CR1 | 28-14 | 70-4547-1 |
| | | | G1CR2 | 28-14 | 70-4547-1 |
| A28A2K5R7 | 78-69 | RNC65H2210FS | G1CR3 | 28-15 | 70-4547-2 |
| A28A2K5R8 | 78-67 | RNC70H2210FS | G1CR4 | 28-16 | 70-4547-3 |
| A28A2K5R9 | 78-63 | RW69V121 | G1CR5 | 28-15 | 70-4547-2 |
| A28A2K5R10 | 78-64 | RCR20G103JS | G1CR6 | 28-14 | 70-4547-1 |
| A28A2K5R11 | 78-61 | RCR20G102JS | J36 | 7-17 | MS3101R10SL41P |
| A28A2K502 | 78-65 | JAN2N2904R | J41 | 10-86 | MS3102R20-29P |
| A28A2K503 | 78-59 | JAN2N697 | J45 | 9-61 | MS3102R18-4P |
| A28A2S1 | 79-5 | 04306-7277 | J46 | 9-61 | MS3102R18-4P |
| A28A2S1 | 79-5 | 71-4826 | J47 | 9-61 | MS3102R18-4P |
| A28A2S2 | 79-8 | MS35058-23 | K26 | 10-89 | M5757-23-003 |
| A29 | 10-140 | 04036-0285 | L3 | 7-18 | LP3478-1 |
| A29 | 10-140 | 70-4206 | L3 | 7-18 | 69-778 |
| A29A7 | 23-28 | 04306-0288 | L3 | 7-28 | 240091 |
| A29A7 | 23-28 | 70-4209 | L3 | 7-28 | 70-1609 |
| A29A7R23 | 23-36 | RER75F7R50S | MT2 | 9-153 | 506AE |
| A29A7R24 | 23-36 | RER75F7R50S | MT2 | 9-153 | 69-781 |
| A29A7R25 | 23-36 | RER75F7R50S | P1 | 9-38 | MS3106R36-7P |
| A29J4 | 23-11 | M3102R20-29P | P2 | 9-37 | MS3106R36-7S |
| A29J51 | 23-12 | MS3102R28-12P | P3 | 9-44 | MS3106R14S6P |
| A29K2 | 23-20 | 11486 | P4 | 9-10 | MS3106R20-29S |
| A29K2 | 23-20 | 70-1138 | P5 | 9-72 | MS3106R36-7S |
| A29K13 | 23-24 | 23380 | P6 | 9-86 | MS3106R20-27P |
| A29K13 | 23-24 | 70-1137 | P8 | 10-149 | MS3106R24-28P |
| A29K14 | 23-22 | 00000-4857 | P9 | 9-15 | MS3106R14S6S |
| A29K14 | 23-22 | 70-1135 | P10 | 9-19 | MS3106R32-7S |
| A29K15 | 23-26 | 21690-1 | P12 | 9-87 | MS3106R20-27S |
| A29K15 | 23-26 | 70-1136 | P13 | 9-25 | MS3106R22-14S |
| A29TB2 | 23-18 | 38TB10 | P14 | 9-68 | MS3106R14S2S |
| A30 | 7-2 | 71-4700 | P15 | 9-60 | MS3106R20-29P |
| A30CR27 | 7-3 | JAN1N4245 | P16 | 9-11 | MS3108R20-29S |
| | | | P17 | 10-151 | MS3723-23R1104N |

Section V - REFERENCE DESIGNATOR INDEX

| REFERENCE DESIGNATOR | FIGURE & ITEM NO. | REFERENCE NUMBER | REFERENCE DESIGNATOR | FIGURE & ITEM NO. | REFERENCE NUMBER |
|----------------------|-------------------|------------------|----------------------|-------------------|------------------|
| P21 | 10-150 | MS3106R22-145 | | | |
| P22 | 10-163 | MS3106R14S2P | | | |
| P23 | 10-164 | MS3106R14S5S | | | |
| P24 | 10-163 | MS3106R14S2P | | | |
| P25 | 10-164 | MS3106R14S5S | | | |
| P31 | 10-142 | MS3106124-28P | | | |
| P32 | 10-143 | MS3106R24-285 | | | |
| P33 | 9-68 | MS3106R14S2S | | | |
| P35 | 9-70 | MS3106R10SL4S | | | |
| P36 | 9-70 | MS3106R10SL4S | | | |
| P37 | 9-73 | MS3106R18-1S | | | |
| P38 | 9-70 | MS3106R10SL4S | | | |
| P39 | 9-71 | MS3106R16-10S | | | |
| P41 | 9-21 | MS3106R20-29S | | | |
| P42 | 9-68 | MS3106R14S2S | | | |
| P43 | 9-69 | MS3106R18SP | | | |
| P48 | 9-23 | MS3106R18-5S | | | |
| P50 | 9-51 | MS3106R28-12P | | | |
| P51 | 9-52 | MS3106R28-12S | | | |
| P61 | 9-23 | MS3106R18-5S | | | |
| TB6 | 10-29 | 04306-0275 | | | |
| TB6 | 10-29 | 70-4250 | | | |



THEN ... JOT DOWN THE INFO ABOUT IT ON THIS FORM. CAREFULLY TEAR IT OUT. FOLD IT AND DROP IT IN THE MAIL.

SOMETHING WRONG WITH THIS PUBLICATION

FROM: (PRINT YOUR UNIT'S COMPLETE ADDRESS)
 Commander
 Stateside Army Depot
 ATTN: AMSTA-US
 Stateside, N.J. 07703-5007

DATE SENT
 10 July 1975

| | | |
|--|-------------------------------|--|
| PUBLICATION NUMBER TM 11-5840-340-20P | PUBLICATION DATE 23 Jan 74 | PUBLICATION TITLE Radar Set AN/PRC-76 |
|--|-------------------------------|--|

| BE EXACT PIN-POINT WHERE IT IS | | | | IN THIS SPACE TELL WHAT IS WRONG AND WHAT SHOULD BE DONE ABOUT IT: |
|--------------------------------|------------|-----------|----------|--|
| PAGE NO | PARA GRAPH | FIGURE NO | TABLE NO | |
| 2-25 | 2-28 | | | <p>Recommend that the installation antenna alignment procedure be changed throughout to specify a 20 IFF antenna lag rather than 10.</p> <p>REASON: Experience has shown that with only a 10 lag, the antenna servo system is too sensitive to wind gusting in excess of 25 knots, and has a tendency to rapidly accelerate and decelerate as it hunts, causing strain to the drive train. Hunting is minimized by adjusting the lag to 20 without degradation of operation.</p> |
| 3-10 | 3-3 | | 3-1 | <p>Item 5, Functional column. Change • 2 dB" to • 3 dB".</p> <p>REASON: The adjustment procedure for the TRANS POWER FAULT indicator calls for a 3 dB (500 watts) adjustment to light the TRANS POWER FAULT indicator.</p> |
| 5-6 | 5-8 | | | <p>Add new step f.1 to read, • Replace cover plate removed in step f.1, above."</p> <p>REASON: To replace the cover plate.</p> |
| | | FO-3 | | <p>Zone C 3. On J1-2, change • +24 VDC" to • +5 VDC".</p> <p>REASON: This is the output line of the 5 VDC power supply. +24 VDC is the input voltage.</p> |

TEAR ALONG DOTTED LINE

| | |
|---|---------------|
| PRINTED NAME, GRADE OR TITLE AND TELEPHONE NUMBER SSG I. M. DeSpirito 999-1776 | SIGN HERE |
|---|---------------|

FILL IN YOUR
UNIT'S ADDRESS

FOLD BACK

DEPARTMENT OF THE ARMY

OFFICIAL BUSINESS

PLEASE
AFFIX
STAMP
POSTAGE
REQUIRED

SAMPLE

Commander
U.S. Army Communications-Electronics Command
and Fort Monmouth
ATTN: AMSEL-LC-LEO-E-ED
Fort Monmouth, New Jersey 07703-5006

TEAR ALONG DOTTED LINE

SOMETHING WRONG WITH THIS PUBLICATION

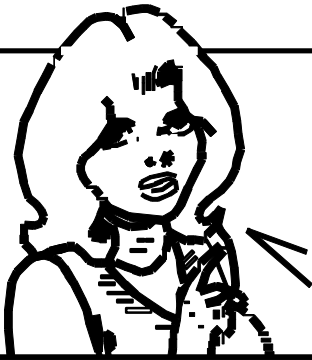

THEN ... JOT DOWN THE INFO ABOUT IT ON THIS FORM. CAREFULLY TEAR IT OUT. FOLD IT AND DROP IT IN THE MAIL.

FROM: (PRINT YOUR UNIT'S COMPLETE ADDRESS)

DATE SENT

PUBLICATION NUMBER

PUBLICATION DATE

PUBLICATION TITLE

BE EXACT PIN-POINT WHERE IT IS

IN THIS SPACE TELL WHAT IS WRONG AND WHAT SHOULD BE DONE ABOUT IT:

PAGE NO

PARA GRAPH

FIGURE NO

TABLE NO

TEAR ALONG DOTTED LINE

PRINTED NAME, GRADE OR TITLE AND TELEPHONE NUMBER

SIGN HERE

FILL IN YOUR
UNIT'S ADDRESS

FOLD BACK

DEPARTMENT OF THE ARMY



OFFICIAL BUSINESS

PLEASE
AFFIX
STAMP
POSTAGE
REQUIRED

TEAR ALONG DOTTED LINE

Commander
U.S. Army Communications-Electronics Command
and Fort Monmouth
ATTN: AMSEL-LC-LEO-E-ED
Fort Monmouth, New Jersey 07703-5006

SOMETHING WRONG WITH THIS PUBLICATION

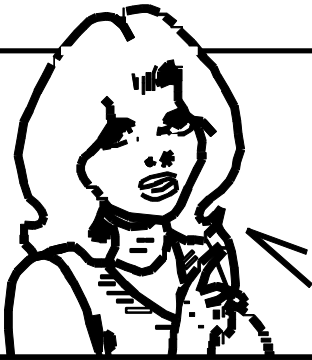

THEN ... JOT DOWN THE INFO ABOUT IT ON THIS FORM. CAREFULLY TEAR IT OUT. FOLD IT AND DROP IT IN THE MAIL.

FROM: (PRINT YOUR UNIT'S COMPLETE ADDRESS)

DATE SENT

PUBLICATION NUMBER

PUBLICATION DATE

PUBLICATION TITLE

BE EXACT PIN-POINT WHERE IT IS

IN THIS SPACE TELL WHAT IS WRONG AND WHAT SHOULD BE DONE ABOUT IT:

PAGE NO

PARA GRAPH

FIGURE NO

TABLE NO

TEAR ALONG DOTTED LINE

PRINTED NAME, GRADE OR TITLE AND TELEPHONE NUMBER

SIGN HERE

FILL IN YOUR
UNIT'S ADDRESS

FOLD BACK

DEPARTMENT OF THE ARMY



OFFICIAL BUSINESS

PLEASE
AFFIX
STAMP
POSTAGE
REQUIRED

TEAR ALONG DOTTED LINE

Commander
U.S. Army Communications-Electronics Command
and Fort Monmouth
ATTN: AMSEL-LC-LEO-E-ED
Fort Monmouth, New Jersey 07703-5006

SOMETHING WRONG WITH THIS PUBLICATION



THEN ... JOT DOWN THE INFO ABOUT IT ON THIS FORM. CAREFULLY TEAR IT OUT. FOLD IT AND DROP IT IN THE MAIL.

FROM: (PRINT YOUR UNIT'S COMPLETE ADDRESS)

DATE SENT

PUBLICATION NUMBER

PUBLICATION DATE

PUBLICATION TITLE

BE EXACT PIN-POINT WHERE IT IS

IN THIS SPACE TELL WHAT IS WRONG AND WHAT SHOULD BE DONE ABOUT IT:

PAGE NO

PARA GRAPH

FIGURE NO

TABLE NO

TEAR ALONG DOTTED LINE

PRINTED NAME, GRADE OR TITLE AND TELEPHONE NUMBER

SIGN HERE

FILL IN YOUR
UNIT'S ADDRESS

FOLD BACK

DEPARTMENT OF THE ARMY

OFFICIAL BUSINESS

PLEASE
AFFIX
STAMP
POSTAGE
REQUIRED

TEAR ALONG DOTTED LINE

Commander
U.S. Army Communications-Electronics Command
and Fort Monmouth
ATTN: AMSEL-LC-LEO-E-ED
Fort Monmouth, New Jersey 07703-5006

By Order of the Secretary of the Army:

Official:

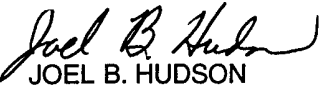
JOEL B. HUDSON
*Administrative Assistant to the
Secretary of the Army*
0423901

PETER J. SCHOOMAKER
*General, United States Army
Chief of Staff*

By Order of the Secretary of the Air Force:

Official:

GEORGE T. BABBITT
*General, United States Air Force
Commander, AFMC*

JOHN P. JUMPER
*General, United States Air Force
Chief of Staff*

By Order of the Secretary of the Navy:

WALTER H. CANTRELL
*Rear Admiral, United States Navy
Commander, Space and Naval Warfare
Systems Command*

By Order of the Secretary of the Marine Corps:

RANDALL P. SHOCKEY
*Director, Program Support
Marine Corps Systems Command*

DISTRIBUTION:

To be distributed in accordance with the initial distribution number (IDN) 250917 requirements for TM 5-6115-458-24P.

